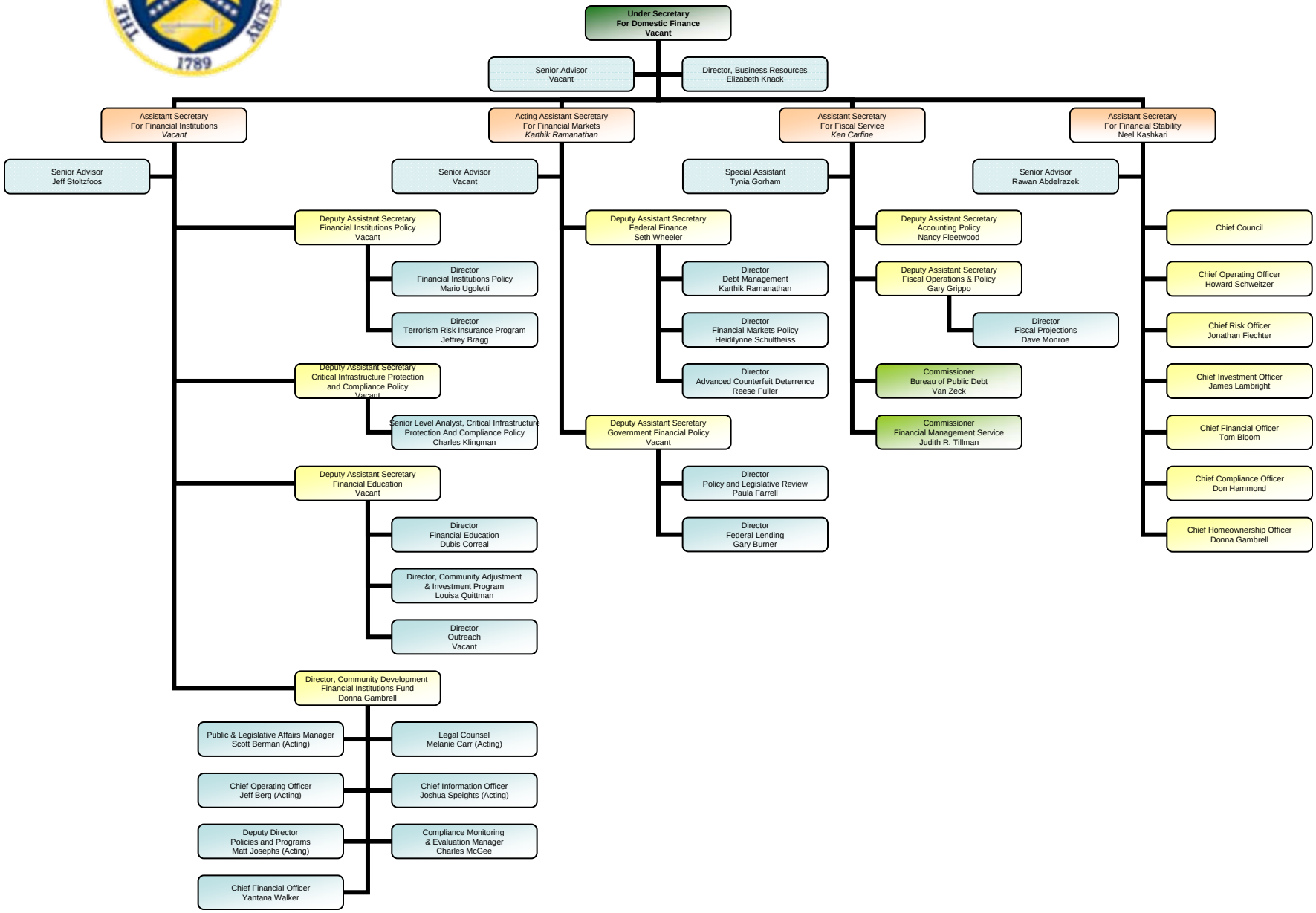Office of Domestic Finance