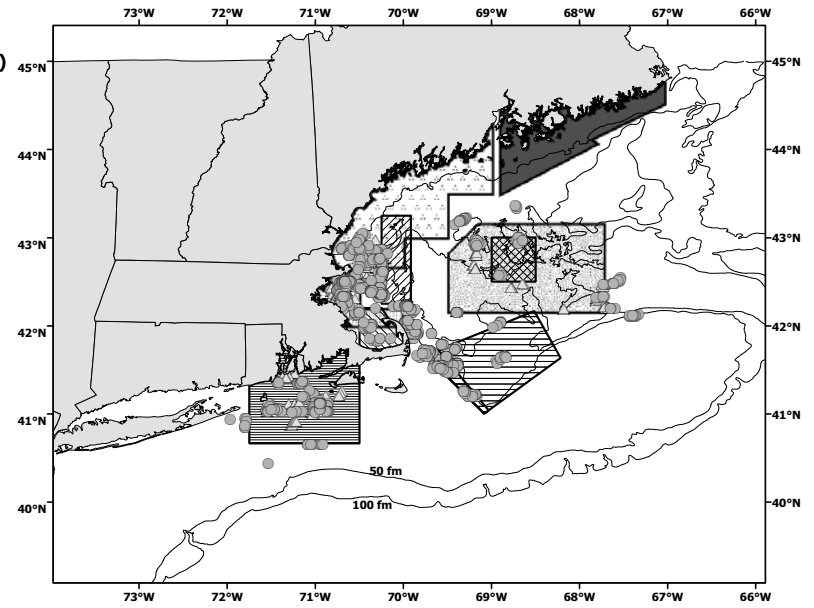
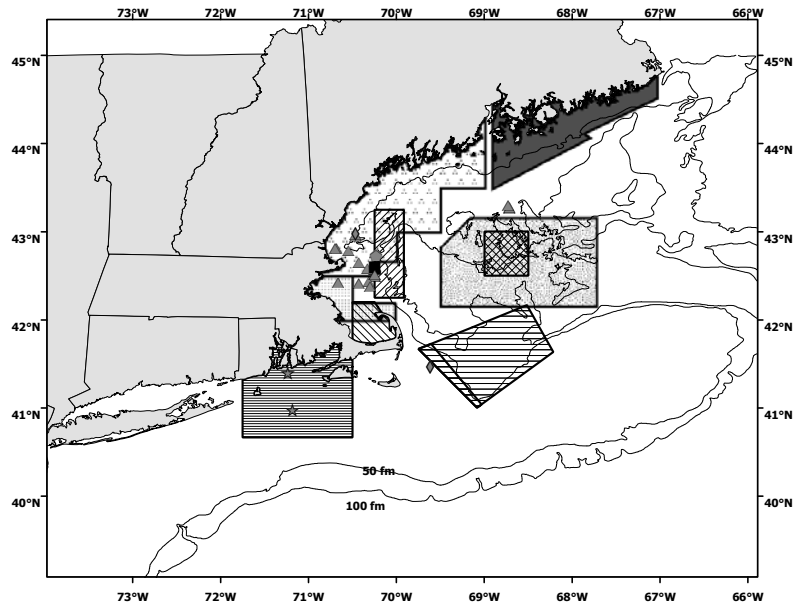

Figure 2. 2001 Northeast sink gillnet observed hauls (A) and observed incidental takes (B)

- Observed hauls not within the timeframe of the pinger regulated areas
 - ▲ Observed hauls within the timeframe of the pinger regulated areas
- Observed incidental takes not within the timeframe of the pinger regulated areas**
- ◆ Gray Seal
 - ▲ Harbor Seal
- Observed incidental takes within the timeframe of the pinger regulated areas**
- Harbor Porpoise/Unknown Seal
 - ⊕ Harbor Seal/White-sided Dolphin
 - ▲ Harbor Seal
 - Harp Seal
 - ★ Unknown Seal
- Regulated Areas and Closures**
- ▨ Western Gulf Of Maine Closed Area
 - ▨ Cape Cod Bay Critical Habitat
 - ▨ Great South Channel Critical Habitat (includes sliver area)
 - ▨ Cape Cod South Pinger Regulated Time/Area Closure
 - ▨ Cashes Ledge Time/Area Closure
 - ▨ Massachusetts Bay Pinger Regulated Time/Area Closure
 - ▨ Mid Coast Pinger Regulated Time/Area Closure
 - ▨ Northeast Time/Area Closure
 - ▨ Offshore Pinger Regulated Time/Area Closure



(A)



(B)