

Montana Geothermal Resources

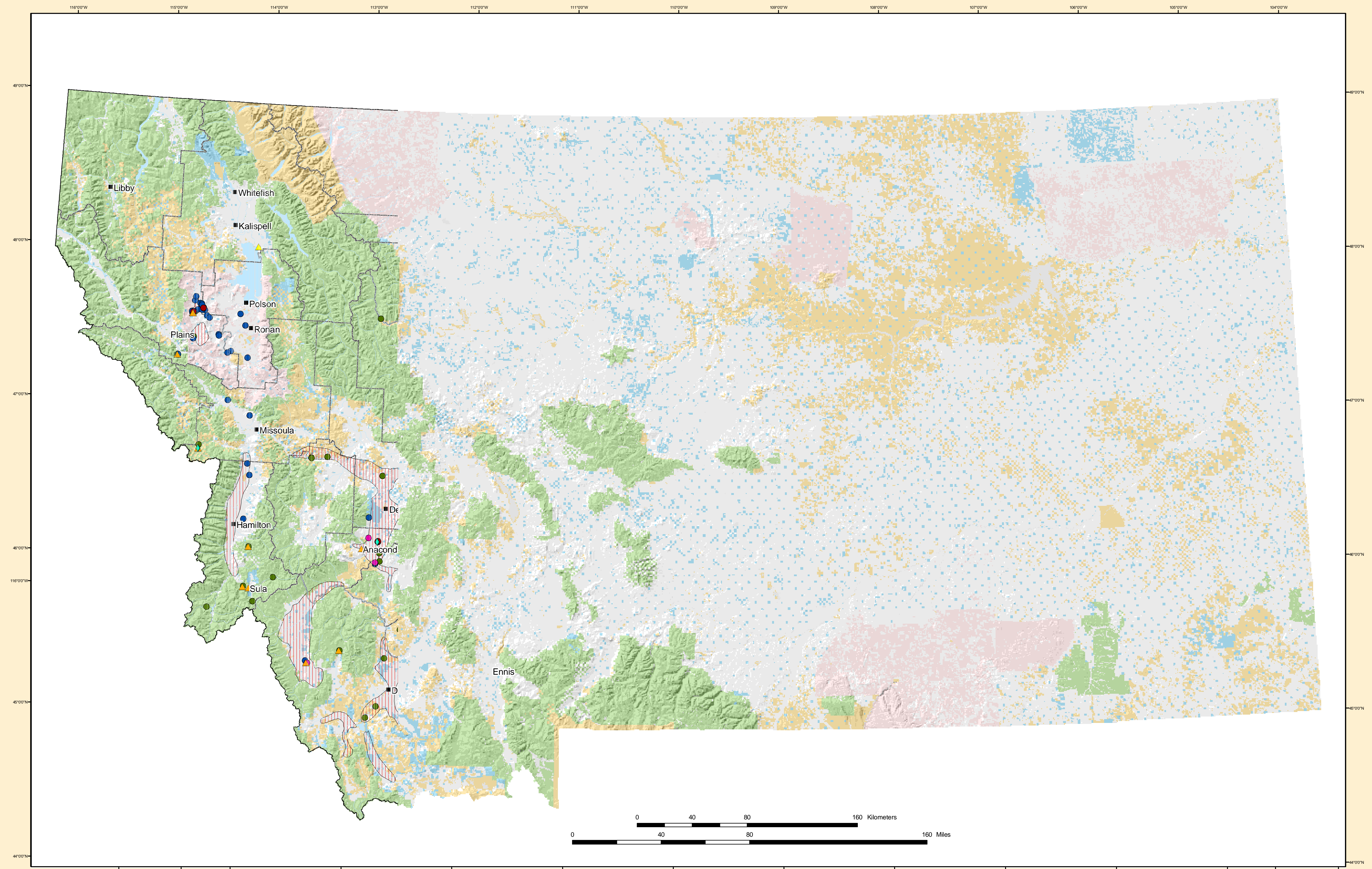

<p>Legend</p> <ul style="list-style-type: none"> ■ Cities/Towns — County Boundaries — Rivers/Streams — Lakes/Reservoirs 	<p>Geothermal Categories</p> <ul style="list-style-type: none"> ▲ Greenhouse ▲ Aquaculture ◆ Space Heating ▲ Spas/Resorts/Recreation Sites ▨ Regions of Known or Potential Geothermal Resources 	<p>Ownership</p> <ul style="list-style-type: none"> ■ Wells > 50 Degrees C ● Springs > 50 Degrees C ● Wells ≥ 20 and ≤ 50 Degrees C ● Springs ≥ 20 and ≤ 50 Degrees C 	<p>Ownership</p> <ul style="list-style-type: none"> ■ Private Lands ■ Bureau of Land Management and Other Federal Lands ■ State Lands ■ Native American Lands ■ U.S. Forest Service Lands
--	---	--	---

Map prepared by Patrick Laney and Julie Brizzee at the Idaho National Engineering and Environmental Laboratory
 For
 The U.S. Department of Energy Office of Energy Efficiency and Renewable Energy Geothermal Technologies Program
 Geothermal Data Provided by:

Montana Geothermal Resources
 Publication No. - INEEL/MIS-2002-1619 Rev. 1
 November 2003

Map Projection Information:
 Projection: Lambert Conformal Conic
 Units: Meters
 Central Meridian: -109.50
 Standard Parallel 1: 45.00
 Standard Parallel 2: 49.00
 Latitude Of Origin: 44.25
 Datum: North American 1983

1. Geo-Heat Center State Geothermal Database, [Compact Disk], February 2002
 2. Sonderegger, John L. Bergantino, R. N., 1981, Hydrogeologic Map HM4 Geothermal Resources of Montana: National Geophysical and Solar-Terrestrial Data Center, National Oceanic and Atmospheric Administration, Prepared for the Division of Geothermal Energy United States Department of Energy, Map 1:1,000,000