

Nevada Geothermal Resources

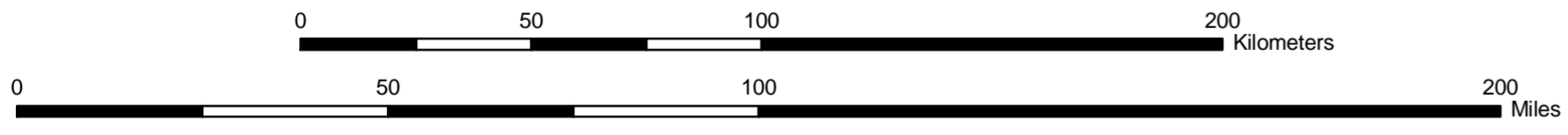
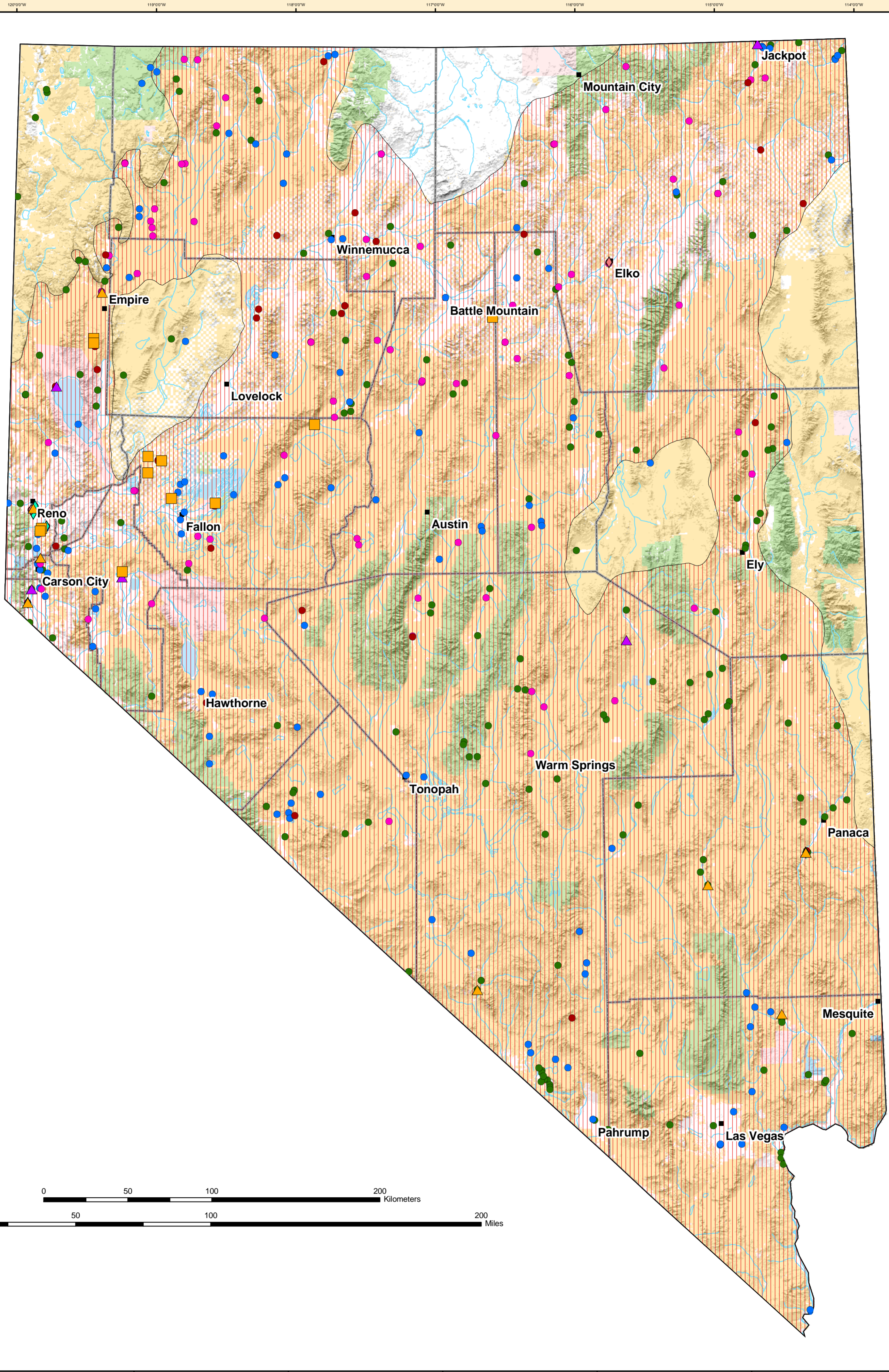

Legend		Geothermal Categories		Ownership	
■	Cities/Towns	■	Electrical Generation	■	Private Lands
—	County Boundaries	◆	Space Heating	■	Bureau of Land Management and Other Federal Lands
—	Rivers/Streams	◆	District Heating	■	State Lands
—	Lakes/Reservoirs	◆	Aquaculture	■	Native American Lands
		●	Wells > 50 Degrees C	■	U.S. Forest Service Lands
		●	Springs > 50 Degrees C		
		●	Wells > 20 and < 50 Degrees C		
		●	Springs > 20 and < 50 Degrees C		
		▲	Spas/Resorts/Recreation Sites		
		■	Regions of Known or Potential Geothermal Resources		

Map prepared by Patrick Laney and Julie Brizze at the Idaho National Engineering and Environmental Laboratory for
 The U.S. Department of Energy Office of Energy Efficiency and Renewable Energy Geothermal Technologies Program

Nevada Geothermal Resources
 Publication No. - INEEL/MIS-2002-1620 Rev. 1
 November 2003
 Map Projection Information:
 Projection: Lambert Conformal Conic
 Units: Meters
 Central Meridian: -117.50
 Standard Parallel 1: 33.00
 Standard Parallel 2: 45.00
 Latitude Of Origin: 40.00
 Datum: North American 1927

Geothermal Data Provided by:

1. Geo-Heat Center State Geothermal Database, [Compact Disk], February 2002
2. National Geophysical Data Center, National Oceanic and Atmospheric Administration, 1983, Geothermal Resources of Nevada: Prepared for the Geothermal and Hydropower Technologies Division United States Department of Energy, Map 1:500,000