

**ORDER NO. 14-08-13 (Shasta Trinity NF)**  
**SHASTA-TRINITY NATIONAL FOREST**  
**TEMPORARY CLOSURE**

Pursuant to 36 CFR 261.50(a) and (b), and to protect natural resources and provide for public safety, the following acts are prohibited within the Shasta Lake Ranger District on the Shasta-Trinity National Forest. This Order is effective from September 17, 2008, through September 16, 2009.

1. Going into or being upon National Forest System lands within the Motion Fire Closure Area. The Motion Fire Closure Area boundary begins at the intersection of the Forest boundary and the Sacramento River south of Shasta Dam, then continues west along the Forest boundary to the southwest corner of Section 9, Township 33 North, Range 6 West, Mt. Diablo Base and Meridian, then continues north along the Forest boundary to the northwest corner of Section 14, Township 34 North, Range 6 West, then continues east along the northern edge of Sections 14 and 13, of Township 34 North, Range 6 West and Sections 18, 17 and 16 of Township 34 North, Range 5 West to the Big Backbone Creek Inlet of Shasta Lake, then continues southerly along the edge of Shasta Lake to Shasta Dam, then continues southwest along the Sacramento River to the starting point, as shown on the attached map. 36 CFR 261.53(e).
2. Being on any National Forest System road within the Motion Fire Closure Area, as shown at the attached map. 36 CFR 261.54(e).
3. Being on any National Forest System trail within the Motion Fire Closure Area, as shown on the attached map. 36 CFR 261.55(a).

Pursuant to 36 CFR 261.50(e), the following persons are exempt from this Order:

1. Any Federal, State or local officer, or member of an organized rescue or fire fighting force in the performance of an official duty.
2. Persons with a valid permit from the Forest Service specifically authorizing the otherwise prohibited act or omission.
3. Persons who reside on private land within the Motion Fire Closure Area to the extent necessary to access their residences

These prohibitions are in addition to the general prohibitions in 36 CFR Part 261, Subpart A.

Done at Redding, California this 16<sup>th</sup> day of September 2008.

/s/J, Sharon Heywood  
J. Sharon Heywood  
Forest Supervisor  
Shasta-Trinity National Forest

A violation of these prohibitions is punishable by a fine of not more than \$5,000 for an individual or \$10,000 for an organization, or imprisonment for not more than six months, or both. 16 USC 551 and 18 USC 3559, 3571, and 3581.

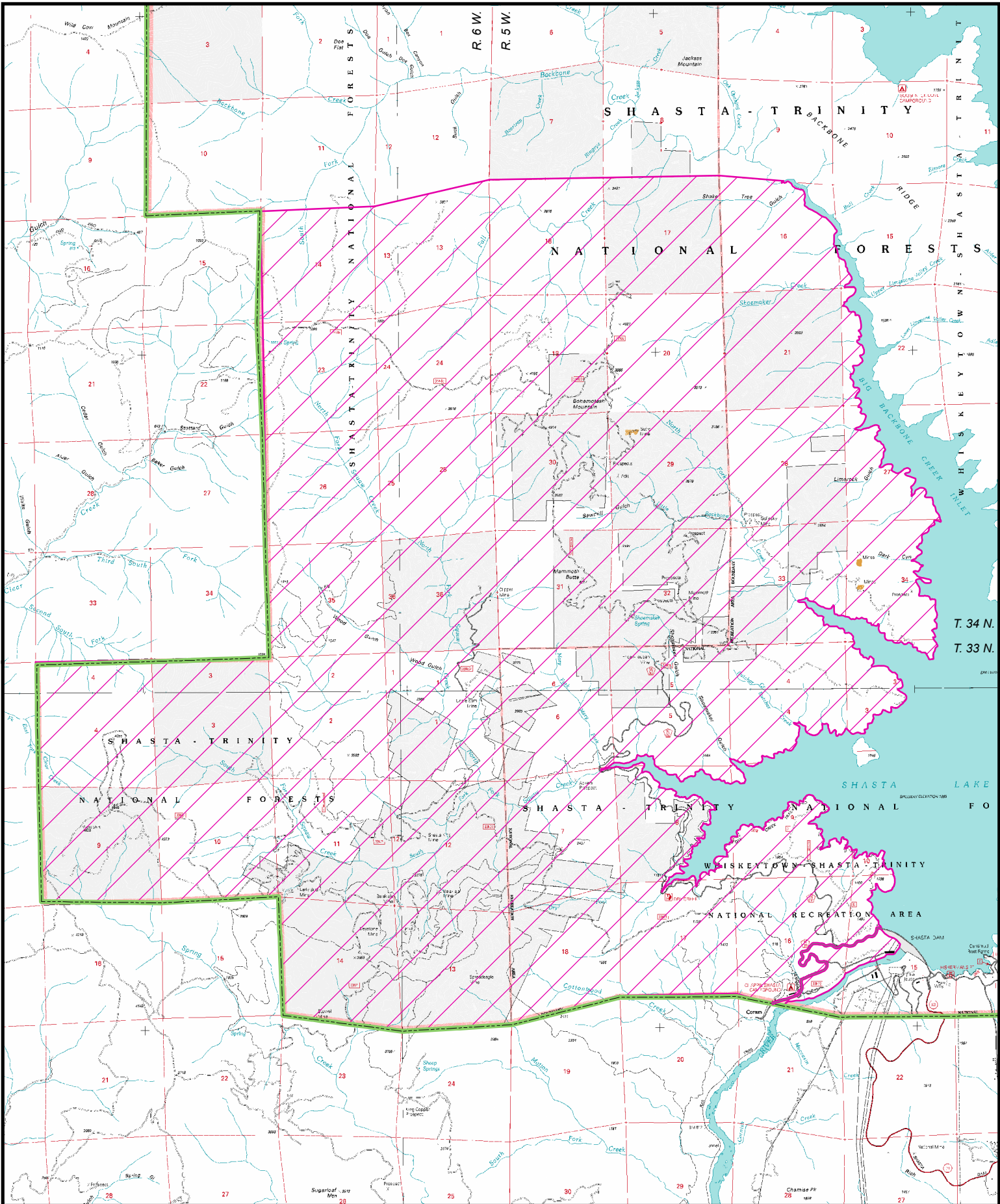

Forest Order No. 14-08-13  
 Shasta-Trinity National Forest  
 Temporary Closure



- Closure Area
- Forest Boundary

