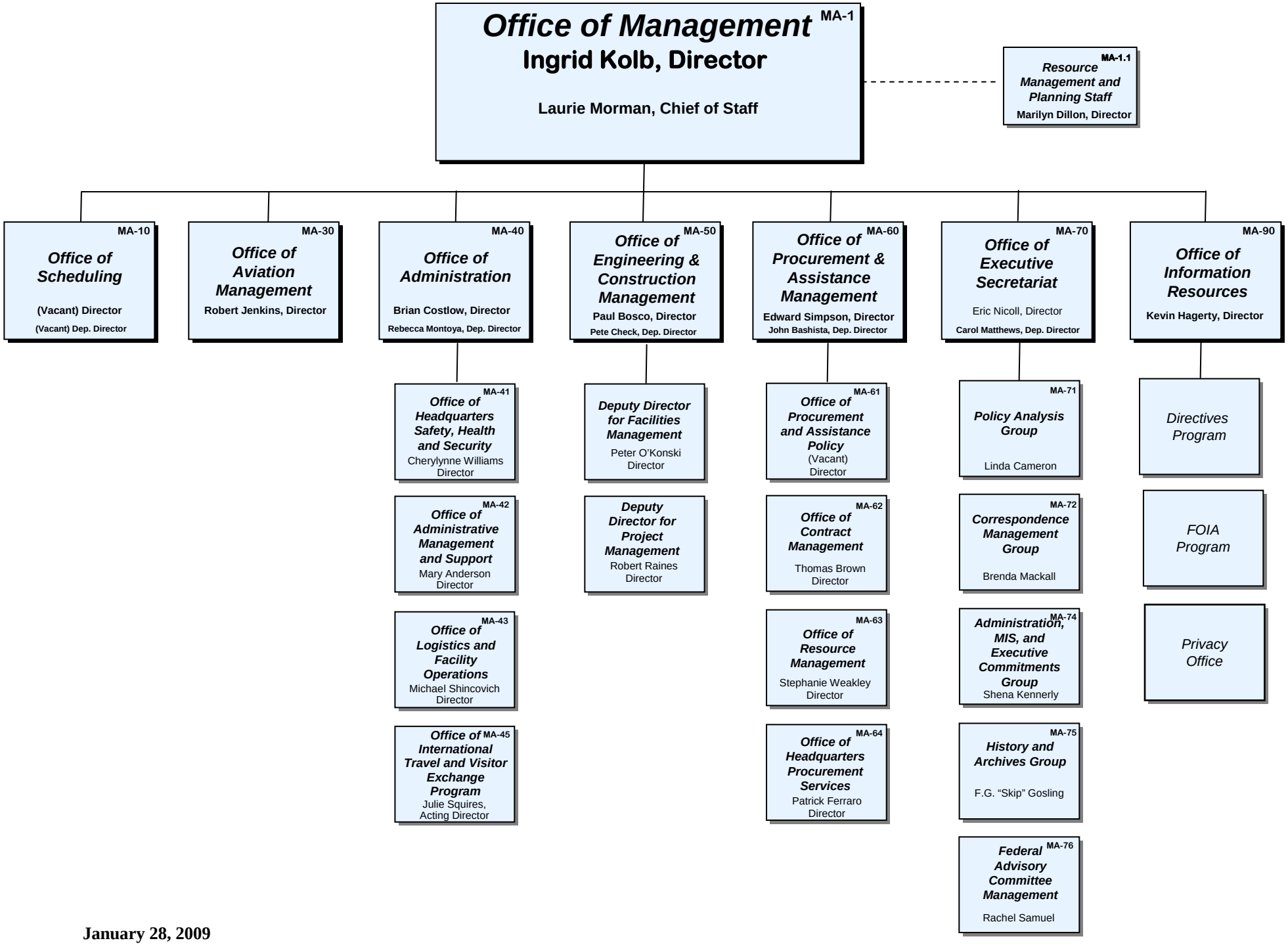

January 28, 2009