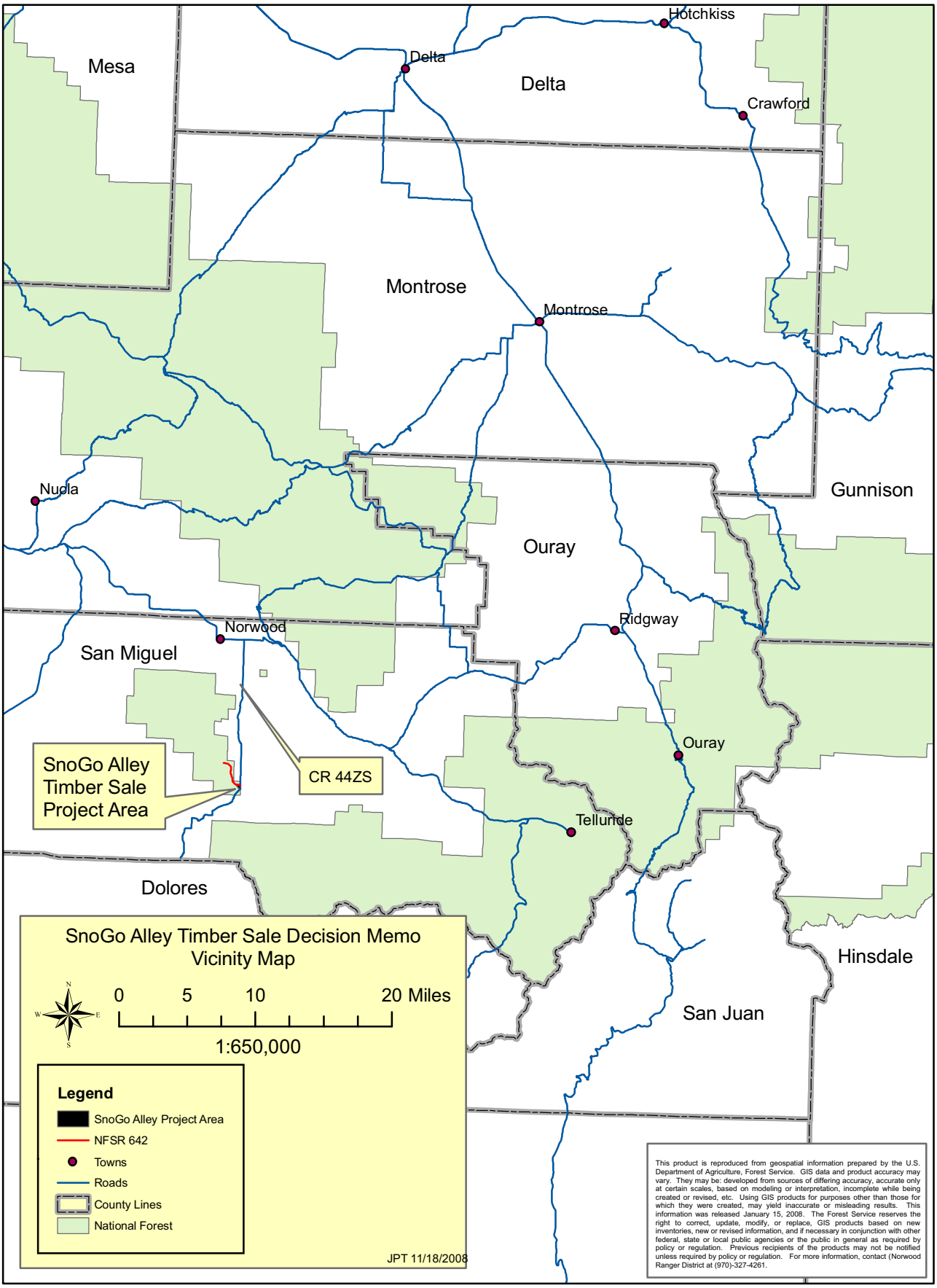
Mesa
Delta
Hotchkiss
Delta
Crawford
Montrose
Montrose
Nucla
Gunnison
Ouray
Ridgway
Norwood
San Miguel
Ouray
SnoGo Alley
Timber Sale
Project Area
CR 44ZS
Telluride
Dolores
Hinsdale
San Juan
SnoGo Alley Timber Sale Decision Memo
Vicinity Map
0 5 10 20 Miles
1:650,000
Legend
SnoGo Alley Project Area
NFSR 642
Towns
Roads
County Lines
National Forest
JPT 11/18/2008
This product is reproduced from geospatial information prepared by the U.S. Department of Agriculture, Forest Service. GIS data and product accuracy may vary. They may be: developed from sources of differing accuracy, accurate only at certain scales, based on modeling or interpretation, incomplete while being created or revised, etc. Using GIS products for purposes other than those for which they were created, may yield inaccurate or misleading results. This information was released January 15, 2008. The Forest Service reserves the right to correct, update, modify, or replace, GIS products based on new inventories, new or revised information, and if necessary in conjunction with other federal, state or local public agencies or the public in general as required by policy or regulation. Previous recipients of the products may not be notified unless required by policy or regulation. For more information, contact (Norwood Ranger District at (970)-327-4261.