DEPARTMENT OF HEALTH AND HUMAN SERVICES
FOOD AND DRUG ADMINISTRATION

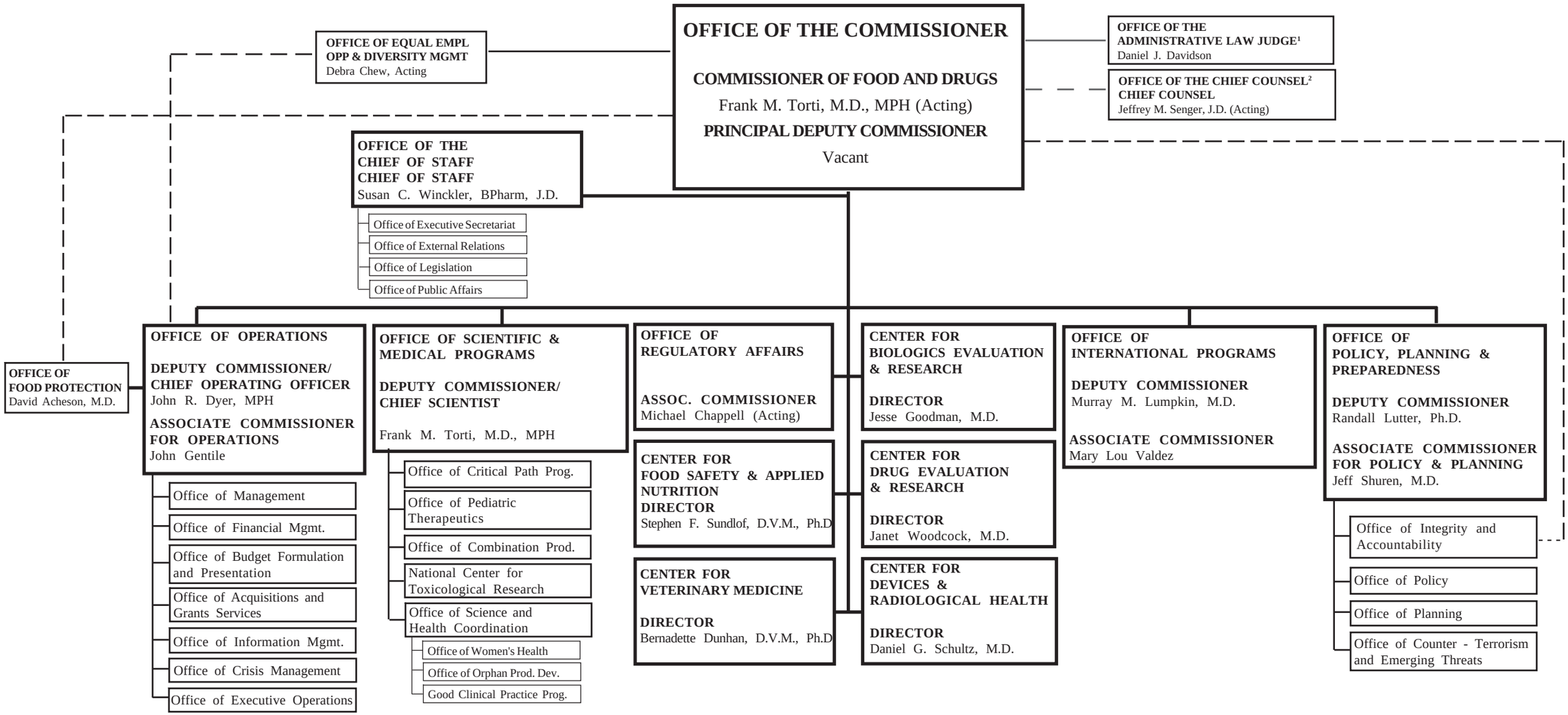

[1]Reports Directly to the Secretary, HHS

[2]The Office of the Chief Counsel (also known as the Food and Drug Division of the Office of General Counsel, Department of Health and Human Services) is part of the Office of the General Counsel of the Department of Health and Human Services. 21 C.F.R. ss 5.1100 n.2, 5.1105 n.1. The Chief Counsel, who reports to the General Counsel of the Department, advises the Commissioner of Food and Drugs.

Prepared by the Office of Management Programs 1/20/09