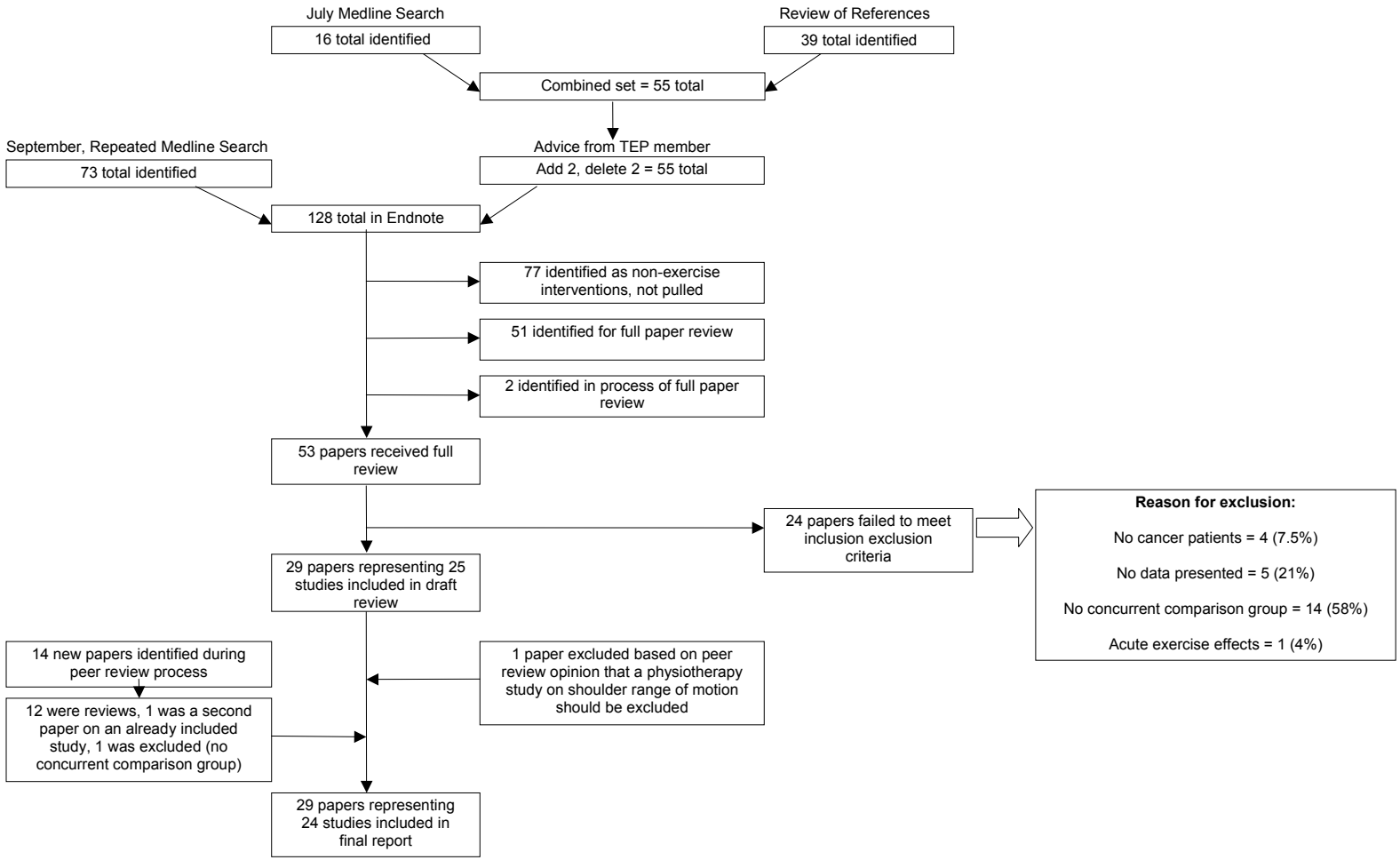Figure 21. Identification and disposition of references for cancer studies