

Board of Patent Appeals and Interferences

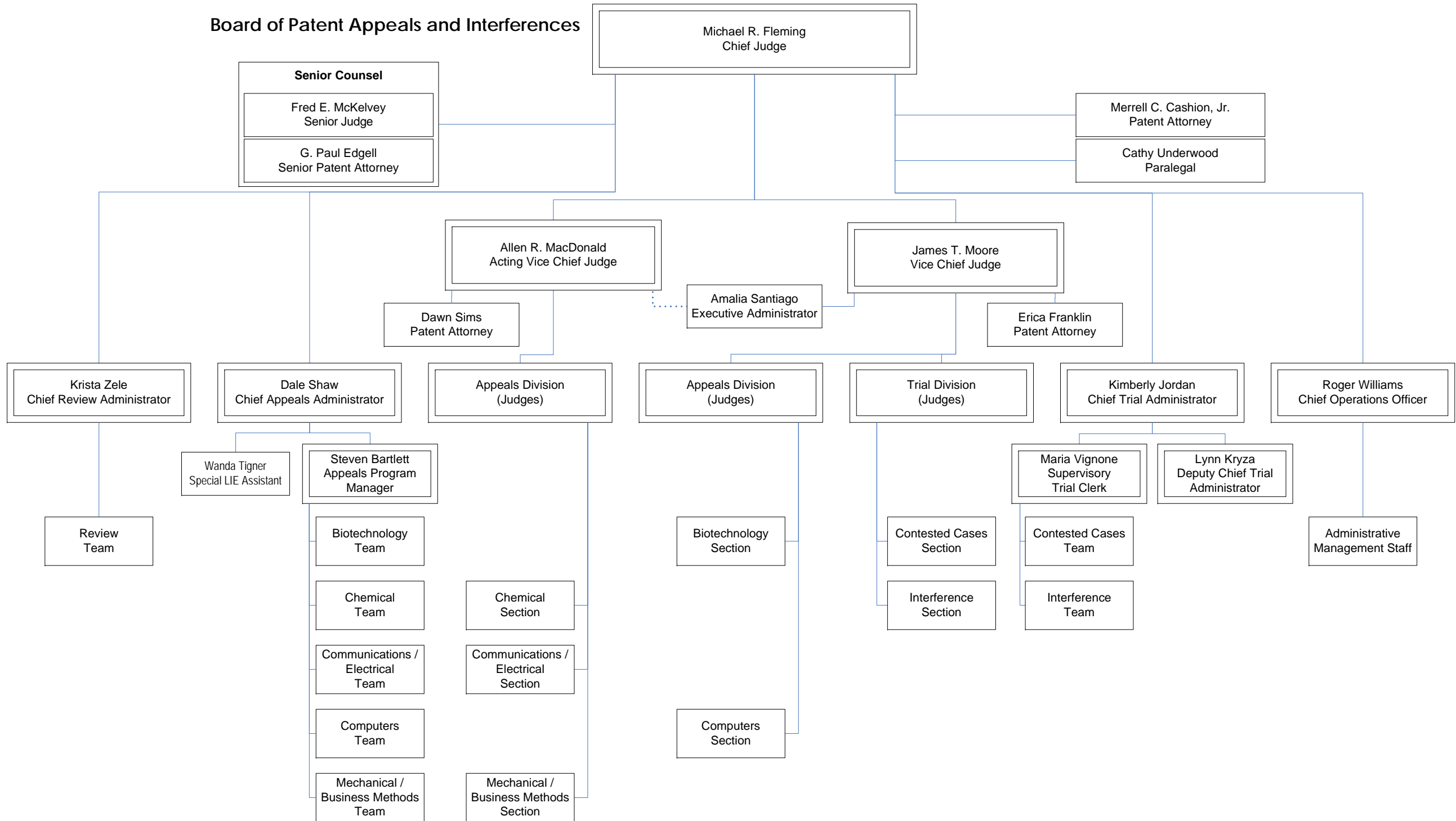

Appeals Division (VCJ MacDonald)	Appeals Division (VCJ Moore)	Trial Division (VCJ Moore)
---	---	---------------------------------------

Chemical Section	
Michael Colaianni (LJ)	
Beverly Franklin (J)	Mark Nagumo (J)
Bradley Garris (J)	Terry Owens (J)
Linda Gaudette (J)	Chung Pak (J)
Adriene Hanlon (J)	Jeffrey Robertson (J)
Karen Hastings (J)	Jeffrey T. Smith (J)
Edward Kimlin (J)	Charles Warren (J)
Peter Kratz (J)	
Chamber	
LJ Colaianni	
Jonathan Johnson, Jr. (PA)	
Catherine Timm (J)	
Rae Lynn Guest (PA)	
Cheryl Moore (CP)	

Communications / Electrical Section	
Kenneth Hairston (LJ)	
Eric Frahm (PA)	
Bradley Baumeister (J)	Eleni Mantis-Mercarder (J)
Karl Easthom (J)	John Martin (J)
Thomas Hahn (J)	Joseph Ruggiero (J)
Carla Krivak (J)	Mahshid Saadat (J)
Mark Thomas (PA)	Carl Whitehead (J)
Chamber	
Marc Hoff (J)	
April Mosby (PA)	
Robert Nappi (J)	
David Kohut (PA)	
Esther Dove (CP)	

Mechanical / Business Methods Section	
Linda Horner (LJ)	
Mechanical	
Jennifer Bahr (J)	Muriel Crawford (J)
William Saindon (PA)	Michael Kim (PA)
Ken Barrett (J)	Anton Fetting (J)
John Kerins (J)	Kalyan Deshpande (PA)
Steven McCarthy (J)	Joseph Fischetti (J)
Michael O'Neill (J)	Hubert Lorin (J)
Fred Silverberg (J)	Meredith Petravick (PA)
Stefan Staicovici (J)	Bibhu Mohanty (J)
Chamber	
LJ Horner	
Phil Kauffman (PA)	
William Pate III (J)	
Charles Greenhut (PA)	
Vasco Harper (CP)	
Business Methods	
David Walker (J)	

Biotechnology Section	
Eric Grimes (LJ)	
Catherine Joyce (PA)	
Donald Adams (J)	
Jeffrey Fredman (J)	
Lora Green (J)	
Richard Lebovitz (J)	
Melanie McCollum (J)	
Demetra Mills (J)	
Francisco Prats (J)	
Toni Scheiner (J)	
Stephen Walsh (J)	

Computers Section	
John Jeffery (LJ)	
Lee Barrett (J)	James Hughes (J)
Lance Barry (J)	Jay Lucas (J)
Howard Blankenship (J)	Adam Lilling (PA)
Jeffrey S. Smith (PA)	Stephen Siu (J)
Thu Dang (J)	Jason Morgan (PA)
Steven Dickey (PA)	Debra Stephens (J)
Joseph Dixon (J)	Carolyn Thomas (J)
Jingge Wu (PA)	James Thomas (J)
Jean Homere (J)	
Michael Zecher (PA)	
Chamber	
LJ Jeffery	
Denise Pothier (PA)	
St. John Courtenay III (J)	
David Brown (PA)	
Paula Conn (CP)	

Contested Cases Section		Interference Section	
Sally Lane (LJ)			
Deborah Katz (PA)			
Scott Boalick (J)	Jameson Lee (J)	Eric Chen (PA)	Josiah Cocks (PA)
Romulo Delmendo (J)	Sally Medley (J)	Michael Hayes (PA)	Kristen Droesch (PA)
Daniel Song (J)	Richard Schafer (J)	Rodney Mintz (PA)	Michael Tierney (J)
Carol Spiegel (J)	Joseph Rocca (PA)	Kevin Turner (J)	Richard Torczon (J)
Matthew Meyers (PA)			

Appeals Support Teams	Trial Support Teams
------------------------------	----------------------------

Chemical Team	
Laverne Smith (SP)	
Tonya Coffey (P)	
Shereece Lowery Davis (P)	
Sharon Lynch (P)	
Cheryl Moore (CP)	
Tracy Fleming (LIE)	

Communications / Electrical Team	
Tina Lee (SP)	
Brigit Cain (P)	
Esther Dove (CP)	
Karen Sweeney (P)	
Glenda Washington (P)	

Mechanical Team		Business Methods Team	
Carolyn Johnson (SP) (Acting)		Tina Lee (SP) (Acting)	
Vasco Harper (CP)		Jenine Gillis (P)	
Megan Skubal (P)		Harry Horton (P)	
Lawrence Void, Jr. (P)			

Biotechnology Team	
Carolyn Johnson (SP)	
Carla Chrisp (P)	
Dionne Murphy (P)	
Leticia Pihulic (P)	
Sherrie Saunders-Cobb (P)	

Computers Team	
Lori Eatmon (SP)	
Eunice Chung (P)	
Paula Conn (CP)	
Reginald Kimbrough (P)	
Mayra Santos-Campis (P)	
Carrie Evans (LIE)	

Contested Cases Team		Interference Team	
Sonja Despert (SP)			
Rosalind Boakye (P)	Lawrence Banks (P)	Andrew Kellogg (P)	Amy Kattula (P)
Sonya Swaminathan (P)	Yolunda Townes (P)	Marsha Twitty (P)	Michelle Greenfield (LIE)
	James Scott (LIE)		

Review Team #1			Review Team #2			Review Team #3		
Deborah Perry (SP)			Quita Gould (SP)			Eric Hawthorne (SP)		
Pamela Bennett (P)			Krista Flanagan (P)			Patrick Baker (P)		
John Dill (P)			Toi Johnson (P)			Joyce Gunter-Riley (P)		
Kaysia Earley (P)			Delores Lowe (P)			Natalie Langford (P)		
Gloria Henderson (P)			Katrina Martin (P)			Tara Long (P)		
Karen Hilaski (P)			Bijou Mgbojkwé (P)			Scott Waldron (P)		
Michael Pierce (P)			Meryl Vlatas (P)			Althea Wilburn (P)		
Breck Reitter (P)			Lingling Wang (P)			Daveina Williams (P)		

Administrative Management Staff	
Frances Han (IT Systems Administrator)	Stephanie Murray (Management Information Specialist)
Kurt Brown (Supervisory Management Analyst)	Jodie Flakowicz (Supervisory Management Analyst)
Allan Cogswell (AMS)	Robert Childs, Jr (AMS)
Helen Johnson (LIE)	Eleanor Cook (SLIE)
	Lisa Bean (SSA)
	Patricia Bobo (SSA)

(AMS) Admin Mgmt Specialist
(J) Judge
(LJ) Lead Judge
(LIE) Legal Instruments Examiner
(SP) Supervisory Paralegal Specialist
(CP) Chambers Paralegal
(P) Paralegal Specialist
(PA) Patent Attorney
(SLIE) Supv Legal Inst Examiner
(SSA) Support Svcs Assistant