

**Annual Performance Report
Workforce Information
Program Year 2006
Guam**

Annual Performance Report

Workforce Information

Program Year 2006

Guam

This report describes the work activities and accomplishments during the July 2006 to June 2007 program year as required by the Training and Employment Guidance Letter (TEGL) No. 3-06. This report outlines the progress in each of the following core products and services.

A. Core Products and Services

1. Continue to populate the Workforce Information (formerly ALMIS) Database with state and local data.

Staff continued to populate and maintain America's Labor Market Information (ALMIS) core and other ALMIS database tables beyond the core requirements. All Core tables have been populated to the extent that the programs and data exist on Guam. Updated Occupational Licensing databases were submitted to the National Crosswalk Service Center for placement on the ACINet site. Now Guam's occupational licensing information databases including licensed occupations and licensing agencies as well as other occupational licensing information can be viewed online as part of the national licensing information system. In addition to licensing information, other occupational information for Guam including the highest paying jobs by occupation is included and accessible through this site.

ALMIS Data – Sample Populated ALMIS Database – CES

Case - Microsoft Visual FoxPro

File Edit View Format Tools Program Window Help

Command
BROWSE
QUIT

Stlips	Areatype	Area	Periodyear	Periodtype	Period	Seriescode	Adjusted	Benchmark	Empces	Empprodwrk	Empfemale	Hours	Earnings	Hourearn	Supprecored	Supphe Su
66	01	660001	1994	02	03	000001	0	1994	240	190	30	37.0	275.96	6.92		
66	01	660001	1994	02	03	200001	0	1994	5710	6900	480	41.0	453.79	11.05		
66	01	660001	1994	02	03	215002	0	1994	6740	5440	330	41.0	465.08	11.27		
66	01	660001	1994	02	03	216002	0	1994	560	470	50	43.0	453.82	10.56		
66	01	660001	1994	02	03	217002	0	1994	1410	990	100	38.0	381.09	10.08		
66	01	660001	1994	02	03	300001	0	1994	1930	1080	430	42.0	418.87	9.94		
66	01	660001	1994	02	03	420002	0	1994	630	330	150	40.0	330.17	8.30		
66	01	660001	1994	02	03	427002	0	1994	490	160	210	36.0	330.29	9.14		
66	01	660001	1994	02	03	300009	0	1994	810	590	70	45.0	449.21	11.03		
66	01	660001	1994	02	03	500016	0	1994	4680	3970	1940	36.0	432.47	12.01		
66	01	660001	1994	02	03	600016	0	1994	1940	1530	560	39.0	461.12	11.80		
66	01	660001	1994	02	03	600036	0	1994	11970	10070	6430	35.0	301.19	8.68		
66	01	660001	1994	02	03	870002	0	1994	13530	11240	7110	37.0	283.51	7.68		
66	01	660001	1994	02	03	800001	0	1994	5390	4150	2690	38.0	238.36	6.27		
66	01	660001	1994	02	03	800009	0	1994	8140	7090	4420	35.0	379.67	10.96		
66	01	660001	1994	02	03	000015	0	1994	45610	37010	18920	37.0	349.34	9.38		
66	01	660001	1994	02	03	910001	0	1994	7270	0	2790	0.0	0.00	0.00		
66	01	660001	1994	02	03	920001	0	1994	13680	0	6650	0.0	0.00	0.00		
66	01	660001	1994	02	03	000000	0	1994	66560	0	28360	0.0	0.00	0.00		
66	01	660001	1995	02	01	000001	0	1995	270	240	30	43.0	319.70	7.40		
66	01	660001	1995	02	01	200001	0	1995	8580	6710	470	43.0	464.75	10.90		
66	01	660001	1995	02	01	215002	0	1995	6580	5220	330	44.0	477.10	10.93		
66	01	660001	1995	02	01	216002	0	1995	540	640	50	41.0	452.08	11.06		
66	01	660001	1995	02	01	217002	0	1995	1460	850	90	38.0	392.54	10.40		
66	01	660001	1995	02	01	300001	0	1995	1800	1060	430	42.0	443.39	10.50		
66	01	660001	1995	02	01	420002	0	1995	610	310	150	38.0	327.06	8.71		
66	01	660001	1995	02	01	427002	0	1995	430	160	210	38.0	368.19	9.59		
66	01	660001	1995	02	01	300009	0	1995	760	590	70	46.0	533.70	11.58		
66	01	660001	1995	02	01	500016	0	1995	5030	4240	2330	38.0	475.83	12.66		
66	01	660001	1995	02	01	600016	0	1995	2190	1700	570	40.0	455.10	11.32		
66	01	660001	1995	02	01	600036	0	1995	11390	10220	6500	34.0	293.53	8.77		
66	01	660001	1995	02	01	870002	0	1995	13680	109100	6860	37.0	285.45	7.79		
66	01	660001	1995	02	01	800001	0	1995	5510	4180	2630	38.0	241.35	6.43		

Done NUM CAPS

Case - Microsoft Visual FoxPro

File Edit View Tools Program Table Window Help

Command
BROWSE
QUIT

Stflps	Areatype	Area	Periodyear	Periodtype	Period	Seriescode	Adjusted	Benchmark	Empces	Empprodwrk	Empfemale	Hours	Earnings	Hourearn	Supprecored	Supphe	Su
66	01	660001	2005	02	04	427002	0	2005	330	120	140	38.0	392.45	10.24			
66	01	660001	2005	02	04	300009	0	2005	860	680	60	39.0	541.88	13.85			
66	01	660001	2005	02	04	500016	0	2005	4970	4180	1950	40.0	610.81	15.35			
66	01	660001	2005	02	04	600016	0	2005	1880	1450	610	37.0	340.58	9.28			
66	01	660001	2005	02	04	600036	0	2005	12360	10200	6410	32.0	318.61	9.95			
66	01	660001	2005	02	04	870002	0	2005	15190	12920	7090	36.0	318.17	8.93			
66	01	660001	2005	02	04	800001	0	2005	5380	4450	2710	37.0	242.16	6.60			
66	01	660001	2005	02	04	800009	0	2005	9810	8470	4350	35.0	385.05	11.09			
66	01	660001	2005	02	04	000015	0	2005	43230	35310	18430	36.0	389.99	10.85			
66	01	660001	2005	02	04	910001	0	2005	3220	0	1620	0.0	0.00	0.00			
66	01	660001	2005	02	04	920001	0	2005	11540	0	950	0.0	0.00	0.00			
66	01	660001	2005	02	04	000000	0	2005	57990	0	26000	0.0	0.00	0.00			
66	01	660001	2006	02	01	000001	0	2006	180	150	20	38.0	333.68	8.69			
66	01	660001	2006	02	01	200001	0	2006	4310	3410	240	42.0	554.29	13.18			
66	01	660001	2006	02	01	215002	0	2006	2990	2420	180	42.0	560.01	13.27			
66	01	660001	2006	02	01	216002	0	2006	610	520	20	42.0	546.65	13.16			
66	01	660001	2006	02	01	217002	0	2006	710	470	40	42.0	517.43	12.19			
66	01	660001	2006	02	01	300001	0	2006	1700	1090	340	39.0	560.20	14.54			
66	01	660001	2006	02	01	420002	0	2006	470	240	140	34.0	348.18	10.40			
66	01	660001	2006	02	01	427002	0	2006	330	120	140	35.0	312.64	8.83			
66	01	660001	2006	02	01	300009	0	2006	900	730	60	41.0	689.53	16.76			
66	01	660001	2006	02	01	500016	0	2006	4990	4150	1970	41.0	582.12	14.36			
66	01	660001	2006	02	01	600016	0	2006	1860	1460	580	38.0	345.48	9.11			
66	01	660001	2006	02	01	600036	0	2006	12210	10090	6270	31.0	322.05	10.37			
66	01	660001	2006	02	01	870002	0	2006	15400	13240	7170	35.0	318.51	9.09			
66	01	660001	2006	02	01	800001	0	2006	5560	4550	2770	36.0	250.74	7.01			
66	01	660001	2006	02	01	800009	0	2006	9840	8690	4400	34.0	376.73	10.95			
66	01	660001	2006	02	01	000015	0	2006	43230	35400	18360	36.0	395.13	10.99			
66	01	660001	2006	02	01	910001	0	2006	3230	0	1630	0.0	0.00	0.00			
66	01	660001	2006	02	01	920001	0	2006	11540	0	6150	0.0	0.00	0.00			
66	01	660001	2006	02	01	000000	0	2006	58000	0	26140	0.0	0.00	0.00			
66	01	660001	2002	02	01	000015	0	2002	40220	32720	17870	33.4	347.69	10.40			
66	01	660001	2002	02	01	000001	0	2002	320	200	20	40.2	345.86	8.61			

Done NUM

ALMIS Data – CPI

Cpi - Microsoft Visual FoxPro

File Edit View Tools Program Table Window Help

Command
BROWSE
QUIT

Stfips	Areatype	Area	Periodyear	Periodtype	Period	Cpitype	Cpisource	Cpi	Percentchg
66	01	660001	2004	02	01	50	6	110.7	0.0
66	01	660001	1998	02	01	50	6	101.8	0.0
66	01	660001	1998	02	02	50	6	100.7	0.0
66	01	660001	1998	02	03	50	6	100.8	0.0
66	01	660001	1998	02	04	50	6	100.1	0.0
66	01	660001	1999	02	01	50	6	101.6	0.0
66	01	660001	1999	02	02	50	6	102.3	0.0
66	01	660001	1999	02	03	50	6	103.9	0.0
66	01	660001	1999	02	04	50	6	104.0	0.0
66	01	660001	2000	02	01	50	6	105.5	0.0
66	01	660001	2000	02	02	50	6	105.8	0.0
66	01	660001	2000	02	03	50	6	104.4	0.0
66	01	660001	2000	02	04	50	6	104.1	0.0
66	01	660001	2001	02	01	50	6	104.8	0.0
66	01	660001	2001	02	02	50	6	104.5	0.0
66	01	660001	2001	02	03	50	6	102.7	0.0
66	01	660001	2001	02	04	50	6	102.6	0.0
66	01	660001	2002	02	01	50	6	103.6	0.0
66	01	660001	2002	02	02	50	6	103.6	0.0
66	01	660001	2002	02	03	50	6	103.9	0.0
66	01	660001	2002	02	04	50	6	105.5	0.0
66	01	660001	2003	02	01	50	6	103.8	0.0
66	01	660001	2003	02	02	50	6	106.8	0.0
66	01	660001	2003	02	03	50	6	107.3	0.0
66	01	660001	2003	02	04	50	6	105.2	0.0
66	01	660001	2004	02	02	50	6	112.5	0.0
66	01	660001	2004	02	03	50	6	114.1	0.0
66	01	660001	2004	02	04	50	6	116.4	0.0
66	01	660001	2005	02	01	50	6	117.4	0.0
66	01	660001	2005	02	02	50	6	119.8	0.0
66	01	660001	2005	02	03	50	6	120.7	0.0
66	01	660001	2005	02	04	50	6	130.5	0.0

Connecting to Start... NUM

ALMIS Data – Sample Populated ALMIS Database – Labforce

Labforce - Microsoft Visual FoxPro

File Edit View Tools Program Table Window Help

Command
BROWSE
QUIT

Stlips	Areatype	Area	Periodyear	Periodtype	Period	Adjusted	Prelim	Benchmark	Laborforce	Emplab	Unemp	Unemprate
66	01	000000	1974	02	03	0	0	0000	29960	27090	2860	9.6
66	01	000000	1975	02	02	0	0	0000	28570	26210	2360	8.3
66	01	000000	1975	02	03	0	0	0000	28090	25390	2700	9.6
66	01	000000	1976	02	02	0	0	0000	27270	23640	3630	13.3
66	01	000000	1976	02	03	0	0	0000	26910	24600	2320	8.6
66	01	000000	1976	02	04	0	0	0000	27080	25100	1980	7.3
66	01	000000	1977	02	01	0	0	0000	26760	24850	1910	7.2
66	01	000000	1977	02	03	0	0	0000	29090	26840	2260	7.8
66	01	000000	1977	02	04	0	0	0000	28420	26460	1960	6.9
66	01	000000	1978	02	01	0	0	0000	30020	27990	2030	6.8
66	01	000000	1978	02	02	0	0	0000	33450	29380	4070	12.2
66	01	000000	1978	02	03	0	0	0000	32000	29560	2440	7.6
66	01	000000	1978	02	04	0	0	0000	31420	29490	1930	6.1
66	01	000000	1979	02	01	0	0	0000	33840	31470	2380	7.0
66	01	000000	1979	02	02	0	0	0000	36500	32370	4130	11.3
66	01	000000	1979	02	03	0	0	0000	34870	32430	2440	7.0
66	01	000000	1979	02	04	0	0	0000	34960	32700	2260	6.5
66	01	000000	1980	02	01	0	0	0000	33800	30890	2910	8.6
66	01	000000	1980	02	02	0	0	0000	36690	31980	4710	12.8
66	01	000000	1980	02	03	0	0	0000	35050	31600	3450	9.8
66	01	000000	1980	02	04	0	0	0000	35010	32060	2950	8.4
66	01	000000	1981	02	01	0	0	0000	34470	32230	2240	6.5
66	01	000000	1981	02	02	0	0	0000	36480	32700	3770	10.4
66	01	000000	1981	02	03	0	0	0000	34980	31800	3180	9.1
66	01	000000	1982	02	01	0	0	0000	33000	30120	2880	8.7
66	01	000000	1982	02	02	0	0	0000	36080	31700	4380	12.2
66	01	000000	1982	02	03	0	0	0000	34850	31720	3130	9.0
66	01	000000	1983	02	01	0	0	0000	33860	30830	3040	9.0
66	01	000000	1983	02	02	0	0	0000	36380	32700	3680	10.1
66	01	000000	1983	02	03	0	0	0000	34310	31020	3290	9.6
66	01	000000	1984	02	01	0	0	0000	33490	30670	2820	8.4
66	01	000000	1984	02	02	0	0	0000	34960	31740	3220	9.2
66	01	000000	1984	02	03	0	0	0000	33640	30740	2900	8.6

Done NUM

Sample Populated ALMIS Database – CPI

Labforce - Microsoft Visual FoxPro

File Edit View Tools Program Table Window Help

Command
BROWSE
QUIT

Stlips	Areatype	Area	Periodyear	Periodtype	Period	Adjusted	Prelim	Benchmark	Laborforce	Emplab	Unemp	Unemprate
66	01	000000	1992	02	03	0	0	0000	47020	44870	2150	4.6
66	01	000000	1992	02	04	0	0	0000	47500	46710	2030	4.2
66	01	000000	1993	02	01	0	0	0000	47350	45200	2150	4.5
66	01	000000	1993	02	02	0	0	0000	48180	45760	2420	5.0
66	01	000000	1993	02	03	0	0	0000	47770	44640	3130	6.6
66	01	000000	1993	02	04	0	0	0000	47030	44210	2820	6.0
66	01	000000	1994	02	01	0	0	0000	46970	43800	3170	6.7
66	01	000000	1994	02	02	0	0	0000	48700	44140	4560	9.4
66	01	000000	1994	02	03	0	0	0000	47930	44690	3240	6.8
66	01	000000	1994	02	04	0	0	0000	47930	44430	3500	7.3
66	01	000000	1995	02	01	0	0	0000	48590	44530	4060	8.4
66	01	000000	1995	02	02	0	0	0000	50100	44650	4450	8.9
66	01	000000	1995	02	03	0	0	0000	48120	44950	3170	6.6
66	01	000000	1995	02	04	0	0	0000	47890	44150	3740	7.8
66	01	000000	1996	02	01	0	0	0000	47330	44000	3330	7.0
66	01	000000	1996	02	02	0	0	0000	49030	44870	4160	8.5
66	01	000000	1996	02	03	0	0	0000	48850	44640	4210	8.6
66	01	000000	1996	02	04	0	0	0000	49180	44770	4410	9.0
66	01	000000	1997	02	01	0	0	0000	48190	43530	4660	9.7
66	01	000000	1997	02	02	0	0	0000	49820	44830	4990	10.0
66	01	000000	1997	02	03	0	0	0000	49540	44990	4550	9.2
66	01	000000	1998	02	01	0	0	0000	48060	44340	3720	7.7
66	01	000000	1999	02	01	0	0	0000	72460	62350	10110	14.0
66	01	000000	1999	02	02	0	0	0000	72700	61640	11060	15.2
66	01	000000	2000	02	02	0	0	0000	70800	59950	10850	15.3
66	01	000000	2001	02	01	0	0	0000	69560	60520	9040	13.0
66	01	000000	2001	02	03	0	0	0000	64800	56040	8760	13.5
66	01	000000	2002	02	01	0	0	0000	62050	54980	7070	11.4
66	01	000000	2004	02	01	0	0	0000	61520	56810	4710	7.7

Done NUM

Guam Data on O*Net Website

Search by Occupation/Agency - Licensed Occupations - America's Career InfoNet - Mozilla Firefox

File Edit View History Bookmarks Tools Help

http://www.acinet.org/acinet/licensedoccupations/lois_state.asp?nodeid=16&by=occ

Getting Started Latest Headlines

Guam Economic Development and Co... Search by Occupation/Agency - L...

Print This Page | Email This Page | FAQs | Rate This Page | A A A

Topics A to Z Site Search go

State Job Banks go

More Resources: America's Career InfoNet go

Explore Careers : Salary + Benefits : Education + Training : Job Search : Resumes + Interviews : People + Places

browse occupations : help a job seeker : salary info : write job descriptions : military transition : regional economic development

explore careers

Home > Career InfoNet > Career Tools > Licensed Occupations
America's Career InfoNet

Licensed Occupations

Use the Licensed Occupations tool to find contact information about licenses for career in your state. States provide this data, therefore Career InfoNet cannot guarantee that this information is comprehensive or accurate. Contact the license agency to verify any information provided here. **Start your search by selecting a tab option below.** Follow the instructions on each page to get your results. If you need help select Licensed Occupations Help below.

Search By Occupation Select one or more state, district, or territory:

Search By Agency

Search By Keyword

Connecticut
Delaware
Florida
Georgia
Guam
Hawaii
Idaho

Next

Done

Search by Occupation/Agency - Licensed Occupations - America's Career InfoNet - Mozilla Firefox

File Edit View History Bookmarks Tools Help

http://www.acinet.org/acinet/licensedoccupations/lois_occ.aspx?stfips=66&xx=35&y=5&by=occ&keyword=

Getting Started Latest Headlines

Guam Economic Development and Co... Search by Occupation/Agency - L...

Licensed Occupations

Use the Licensed Occupations tool to find contact information about licenses for career in your state. States provide this data, therefore Career InfoNet cannot guarantee that this information is comprehensive or accurate. Contact the license agency to verify any information provided here. If you need help select Licensed Occupations Help below.

Search By Occupation Select one or more occupations:

Search By Agency

Search By Keyword

- [Select All Occupations](#)
- [Architecture and Engineering](#)
- [Arts, Design, Entertainment, Sports, and Media](#)
- [Building and Grounds Cleaning and Maintenance](#)
- [Business and Financial Operations](#)
 - Accountants
 - Tax Preparers
- [Construction and Extraction](#)
- [Education, Training, and Library](#)
- [Healthcare Practitioner and Technical](#)
- [Installation, Maintenance, and Repair](#)
- [Legal](#)
- [Management](#)
- [Office, Clerical and Secretarial](#)
- [Personal Care, Personal Service, and Gaming](#)
- [Production](#)
- [Protective Service](#)
- [Sales and Related](#)

[Previous](#) [Next](#)

Done

License Agencies - Licensed Occupations - America's Career InfoNet - Mozilla Firefox

File Edit View History Bookmarks Tools Help

http://www.acinet.org/acinet/LicensedOccupations/lois_agency.asp?stfips=66&nodeid=16&by=occ&jobfam

Getting Started Latest Headlines

Guam Economic Development and Co... License Agencies - Licensed Occu...

careeronestop
PATHWAYS TO CAREER SUCCESS

Site Search
State Job Banks go
More Resources: America's Career InfoNet go

Explore Careers : [Salary + Benefits](#) : [Education + Training](#) : [Job Search](#) : [Resumes + Interviews](#) : [People + Places](#)
[browse occupations](#) : [help a job seeker](#) : [salary info](#) : [write job descriptions](#) : [military transition](#) : [regional economic development](#)

Home > [Career InfoNet](#) > [Career Tools](#) > Licensed Occupations
 America's Career InfoNet

explore careers

Licensed Occupations

Use the Licensed Occupations tool to find contact information about licenses for career in your state. States provide this data, therefore Career InfoNet cannot guarantee that this information is comprehensive or accurate. Contact the license agency to verify any information provided here. If you need help select Licensed Occupations Help below.

Search By Occupation [Printer-Friendly Version](#)

Search By Agency

Search By Keyword

Below is a list of licenses that match your criteria. Select a license below for detailed information.

Search Criteria:
 Location(s) - Guam [Change Location\(s\)](#)
 Occupation(s) - Accountants [Change Occupations\(s\)](#)
 Displaying Licenses 1-1 of 1

Occupation	License Name	Licensing Agency	State
Accountants	Certified Public Accountant	Guam Board of Accountancy Department of Revenue and Taxation	Guam

Done

License Details - Licensed Occupations - America's Career InfoNet - Mozilla Firefox

File Edit View History Bookmarks Tools Help

http://www.acinet.org/acinet/LicensedOccupations/lois_desc.asp?nodeid=16&stfip=66&printer=&keyword=

Getting Started Latest Headlines

Guam Economic Development and Co... License Details - Licensed Occup...

[Print This Page](#) | [Email This Page](#) | [FAQs](#) | [Rate This Page](#) | [A A A](#)
[Topics A to Z](#) Site Search go
 State Job Banks go
 More Resources: America's Career InfoNet go

[Explore Careers](#) : [Salary + Benefits](#) : [Education + Training](#) : [Job Search](#) : [Resumes + Interviews](#) : [People + Places](#)
[browse occupations](#) : [help a job seeker](#) : [salary info](#) : [write job descriptions](#) : [military transition](#) : [regional economic development](#)

[Home](#) > [Career InfoNet](#) > [Career Tools](#) > Licensed Occupations
 America's Career InfoNet

Licensed Occupations

Use the Licensed Occupations tool to find contact information about licenses for career in your state. States provide this data, therefore Career InfoNet cannot guarantee that this information is comprehensive or accurate. Contact the license agency to verify any information provided here. If you need help select Licensed Occupations Help below.

[Search By Occupation](#) [Printer-Friendly Version](#)
 Search By Agency
 Search By Keyword

Information for the selected license:

- **License Name:**
Certified Public Accountant
- **Description:**
DESCRIPTION OF OCCUPATION: REQUIREMENTS FOR LICENSING: A. You need a Baccalaureate Degree or higher from an accredited college or university to sit for the exam. B. You must have a Total of 150 credit hours* to qualify for issuance of CPA certificate. C. 24 credit hours must be in upper division accounting courses, including the following courses: > 3 credit hours in Financial Accounting > 3 credit hours in Auditing > 3 credit hours in Taxation > 3 credit hours in Management or Cost Accounting D. 36 credit hours must be in Business, which should

Done

License Details - Licensed Occupations - America's Career InfoNet - Mozilla Firefox

File Edit View History Bookmarks Tools Help

http://www.acinet.org/acinet/LicensedOccupations/lois_desc.asp?nodeid=16&stfip=66&printer=&keyword= Google

Getting Started Latest Headlines

Guam Economic Development and Co... License Details - Licensed Occup...

Baccalaureate Degree or higher from an accredited college or university to sit for the exam. B. You must have a Total of 150 credit hours* to qualify for issuance of CPA certificate. C. 24 credit hours must be in upper division accounting courses, including the following courses: > 3 credit hours in Financial Accounting > 3 credit hours in Auditing > 3 credit hours in Taxation > 3 credit hours in Management or Cost Accounting D. 36 credit hours must be in Business, which should include the following courses: > 6 credit hours in Economics > 3 credit hours in Finance > 3 credit hours in Business Law * NOTE: "credit hours" means a conventional college "Semester" hour. "Quarter" credit hours may be converted to Semester hours by multiplying by two-thirds (2/3)(e.g. 36 quarter hours equals 24 semester hours). EXAMINATIONS: APPLICATION AND FEES: A. You must pay a non-refundable application fee to the Guam Board of Accountancy with your examination application (please make check for the \$25.00 Application Fee payable to Treasurer of Guam). B. Examination Section Fees are paid to NASBA. These fees are paid only after Guam sends an Authorization to Test (ATT) to NASBA and you are billed. These fees may be paid online with a credit card to NASBA. Currently, these fees are: > Auditing and Attestation \$134.50 > Business Environment and Concepts \$100.50 > Financial Accounting and Reporting \$126.00 > Regulation \$109.00 (NOTE: The Prometric portion of the examination fee will increase as of July 1, 2005) C. A Guam Computer Testing Center Surcharge of \$100.00 per test section must be paid directly to NASBA by all candidates other than Guam residents. You may pay this fee at <http://www.nasba.org/nasbaweb.nsf/exam>. D. You may apply for one or more section(s) of the examination at a time. CROSSWALK TO RELATED CODES IN STANDARD CLASSIFICATION SYSTEMS: SOC: CIP: OTHER: FOR COMPLETE LICENSING INFORMATION, CHECK THE BOARD'S WEBSITE: www.guamboa.org ~ Date last updated 6/28/05~

License Agency:
Guam Board of Accountancy
Department of Revenue and Taxation Tamuning,, GU 96911
(671) 647-0813

[Back to Results](#)

To request changes or additions to the information above, please contact the National Crosswalk Service Center directly at NCSC@iowa.gov or 515.242.5034.

[START OVER](#) [RELATED RESOURCES](#) [AMERICA'S CAREER INFONET](#) [LICENSED OCCUPATIONS HELP](#)

[Home](#) | [Explore Careers](#) | [Salary + Benefits](#) | [Education + Training](#) | [Job Search](#) | [Resumes + Interviews](#) | [People + Places](#)
[About Us](#) | [Site Privacy](#) | [Contact Us](#) | [Link to Us](#) | [Site Map](#) | Copyright © 2008 State of Minnesota v.1.5.11

Done

License Agencies - Licensed Occupations - America's Career InfoNet - Mozilla Firefox

File Edit View History Bookmarks Tools Help

http://www.acinet.org/acinet/LicensedOccupations/lois_agency.asp?stfips=66&nodeid=16&by=occ&jobfam

Getting Started Latest Headlines

Guam Economic Development and Co... License Agencies - Licensed Occu...

PATHWAYS TO CAREER SUCCESS

Explore Careers : Salary + Benefits : Education + Training : Job Search : Resumes + Interviews : People + Places

browse occupations : help a job seeker : salary info : write job descriptions : military transition : regional economic development

explore careers

Home > Career InfoNet > Career Tools > Licensed Occupations
America's Career InfoNet

Licensed Occupations

Use the Licensed Occupations tool to find contact information about licenses for career in your state. States provide this data, therefore Career InfoNet cannot guarantee that this information is comprehensive or accurate. Contact the license agency to verify any information provided here. If you need help select Licensed Occupations Help below.

Search By Occupation [Printer-Friendly Version](#)

Search By Agency

Search By Keyword

Below is a list of licenses that match your criteria. Select a license below for detailed information.

Search Criteria:

Location(s) - Guam [Change Location\(s\)](#)

Occupation(s) - Accountants [Change Occupations\(s\)](#)

Displaying Licenses 1-1 of 1

Occupation	License Name	Licensing Agency	State
Accountants	Certified Public Accountant	Guam Board of Accountancy Department of Revenue and Taxation	Guam

The National Crosswalk Service Center provides the consolidated listing of the occupational licenses displayed above. To request changes or additions, please contact the National Crosswalk Service Center directly at NCSC@iowa.gov or 515.242.5034.

Done

Browser window: Highest-Paying Occupations - Occupation Information - America's Career InfoNet - Mozilla Firefox

Address bar: http://www.careerinfonet.org/oview5.asp?next=oview5&Level=overall&optstatus=&jobfam=&id=1&nodeid=...

Page Title: Highest-Paying Occupations - Oc...

- Compare Local Wages
- Compare Metro Wages
- Compare Employment Trends
- Industry/Occupation Trends
- Industry Information
- State Information
- Career Tools
- Videos
- Find It By Topic

Top 50 Highest-Paying Occupations by Median Hourly Wages

These are the occupations with the highest median hourly wages in 2006. Annual wages are considered if the hourly wage is unavailable. Select an occupation to learn more about it in the Occupation Profile.

Displaying Records 1 - 25 of 50 [\(Next\)](#) [Show All Records](#)

#	Occupation	Median wages, 2006		State Rank
		Hourly	Annual	
1	Family and General Practitioners	\$70.01+	\$145,600+	
2	Dentists, General	\$55.28	\$115,000	
3	Lawyers	\$39.01	\$81,100	
4	Pharmacists	\$38.04	\$79,100	
5	Computer Specialists, All Other	\$36.44	\$75,800	
6	Transportation, Storage, and Distribution Managers	\$35.21	\$73,200	
7	Air Traffic Controllers	\$30.31	\$63,000	
8	Budget Analysts	\$28.12	\$58,500	
9	Chief Executives	\$27.72	\$57,700	
10	Education Administrators, Elementary and Secondary School	N/A	\$56,100	
11	Business Operations Specialists, All Other	\$26.57	\$55,300	
12	Network Systems and Data Communications Analysts	\$26.16	\$54,400	

Done

Miscellaneous ALMIS Files

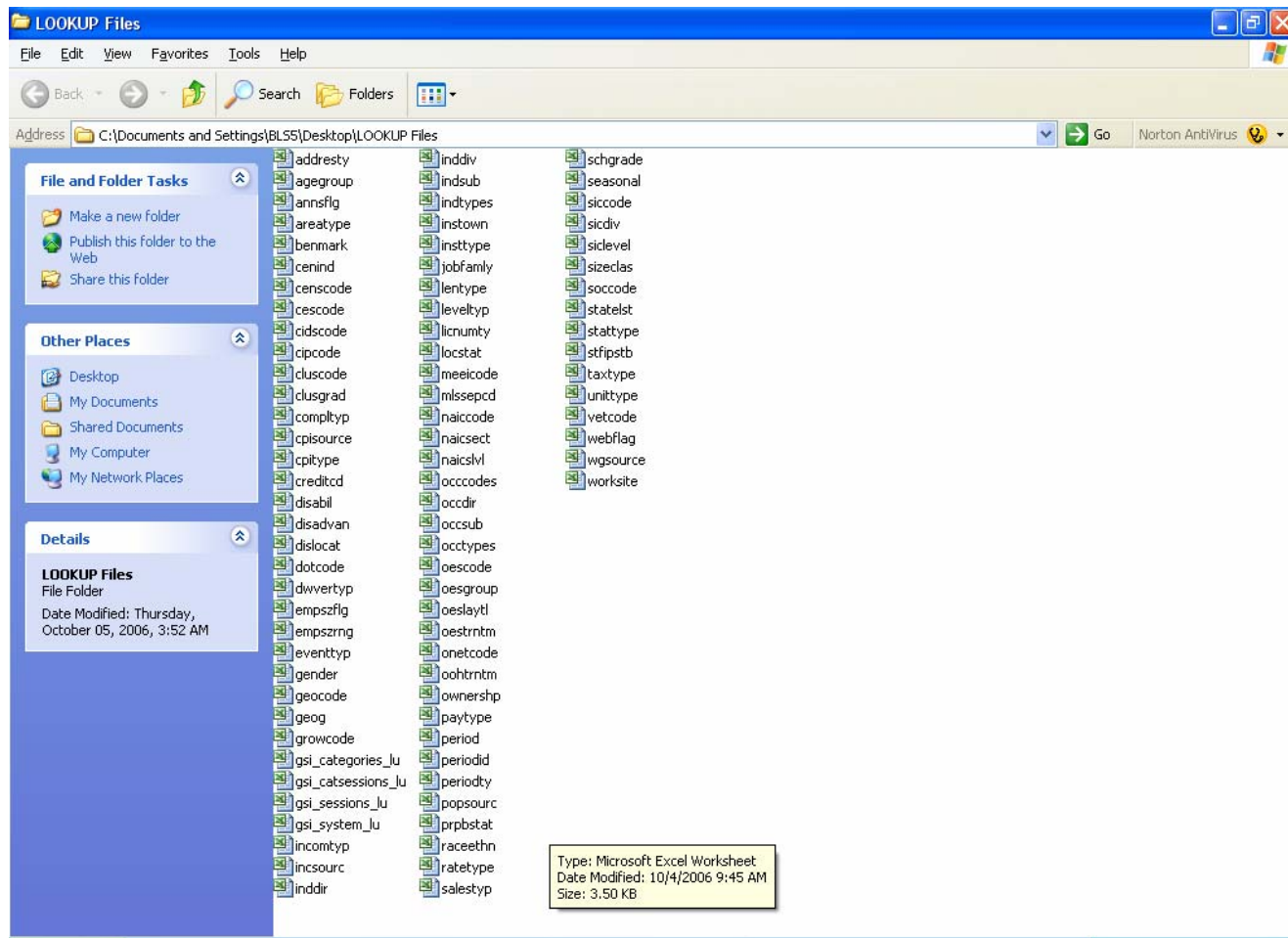

Oregon OLMIS Website

OLMIS - Occupational Information Center - Mozilla Firefox

File Edit View Go Bookmarks Tools Help

http://www.qualityinfo.org/olmis/OIC?action=start&occ=000000&occtype=SOC

Getting Started Latest Headlines

Site Index Glossary

OREGON
EMPLOYMENT
DEPARTMENT
OLMIS

Occupational Information Center

Oregon Labor Market Information System December 6, 2006

To find information about a particular occupation, first select an occupation using one of the two methods available below. The **Key Word Search** will look for occupations in the OLMIS database based on a title and/or description. The **Drill Down** method helps find occupations by successively narrowing occupational groups.

Key Word Search	Occupational Drill Down
<p>Occupation Title</p> <input type="text" value="Accountant"/>	<p>+ALL OCCUPATIONS</p> <ul style="list-style-type: none">+Management, Business And Financial+Professional And Related+Health Care+Service+Sales And Related+Office And Administrative Support+Farming, Fishing And Forestry+Construction And Extraction+Installation, Maintenance And Repair+Production+Transportation And Material Moving
<p>Description (optional)</p> <input type="text"/>	
<p>Search Reset</p>	

[Oregon Employment Department - PRISM - WorkSource Oregon](#)
[Privacy / Accessibility](#)

Occupational Summary for Accountants And Auditors Oregon Statewide

[View Full Report](#)

Description: Examine, analyze, and interpret accounting records for the purpose of giving advice or preparing statements. Install or advise on systems of recording costs or other financial and budgetary data. An [Oregon license](#) may be required for this occupation.

Employment Projections				
Region	Employment		Percent Change	Annual Openings
	2004	2014		
Oregon				431
Statewide	10,679	12,708	2,029	19.0%

[More..](#)

Wages			
----- 2006 Wages -----			
Region	Median	Avg	Middle
	Hourly	Annual	Range
Oregon			
Statewide	\$24.37	\$55,391	\$19.98 - \$30.38

[More..](#)

Current Job Openings			
Job Title	Location	Order Number	Wage Offered
Senior Internal Auditor	Springfield	469117	\$40,000/yr
Director Of Finance	Warm Springs	468730	DOE
Internal Auditor I	Portland	468513	DOE
Cost Accountant	Milwaukie	468449	\$4,377/mo to \$6,566/mo
Payroll Accountant	Oregon City	468283	\$3,274/mo to \$3,567/mo
Strategic Accounting Group Manager 2206	Portland	468014	DOE
Tax Analyst	Salem	467675	\$13.00/hr to \$15.00/hr
Accounting Supervisor	Newberg	467865	DOE
Accountant 2	Salem	467436	\$18.69/hr to \$25.06/hr
S E C Reporting Manager 2205	Portland	467153	DOE
Motor Carrier Auditor	Pendleton	467105	\$2,984/mo to \$4,146/mo DOE, Neg.
Accountant	Bend	467072	DOE

Industries of Employment private sector only	
Industry	2004 Employment
Total, All Industries	10,679
Professional, Scientific, and Technical Services	3,373
Manufacturing	1,322
Management of Companies and Enterprises	623
Wholesale Trade	617
Health Care and Social Assistance	551

[More..](#)

Occupations with Similar Skills	
Occupation	Skill Overlap
Budget Analysts	45%
Financial Analysts	43%

Now that Guam has populated ALMIS databases, they are accessible online where there is a national system to display them as noted above. However, for most of the databases, there is no national system for access and display. As the reader can see from the slides of a few of our populated database tables, the format is not suitable for use directly.

States, therefore, have either developed or contracted private vendors to provide search, access and display capabilities to make the user hostile database format accessible. Guam has reviewed the private vendor arrangements and found them to be expensive relative to the grant funding. Alternatively, the use of the ADAM system (Distributed Access Method) system under development by a consortium with North Carolina as the lead has had development delays and is not yet available outside of the test areas. We have therefore again through meetings of the state labor market information directors in the region sought the technical assistance and support to use existing software already developed and in use by other states. We specifically requested such support from the state of Oregon and discussions are underway regarding implementation of a system to make the remaining populated Guam ALMIS databases available online in the Oregon format. This format provides information from a variety of the databases such as licenses, wages, training and more in response to searches for specific occupations. This capability provides very focused and user friendly and customized information for a person looking for occupational information. Funding for making the software changes needed to use the software on Guam remains to be identified.

2. Produce and disseminate industry and occupational employment projections

One of the primary challenges of producing such information is the creation of an industry employment time-series database. As Guam does not have an unemployment insurance program and consequently the associated U.S. Department of Labor, Bureau of Labor Statistics, Quarterly Census of Employment and Wages Program (QCEW). In lieu of this Guam operates an Annual Census of Establishments survey program which provides the employer database for U.S. Department of Labor, Bureau of Labor Statistics cooperative statistical programs. The annual survey continues to be completed and during this program year, time-series employment data was compiled by Standard Industrial (SIC) industry categories and is available for 4, 3, 2 and industry division levels. This provides the foundation for producing industry trends using historical patterns.

Guam Long Term Industry Projections – Preliminary Data

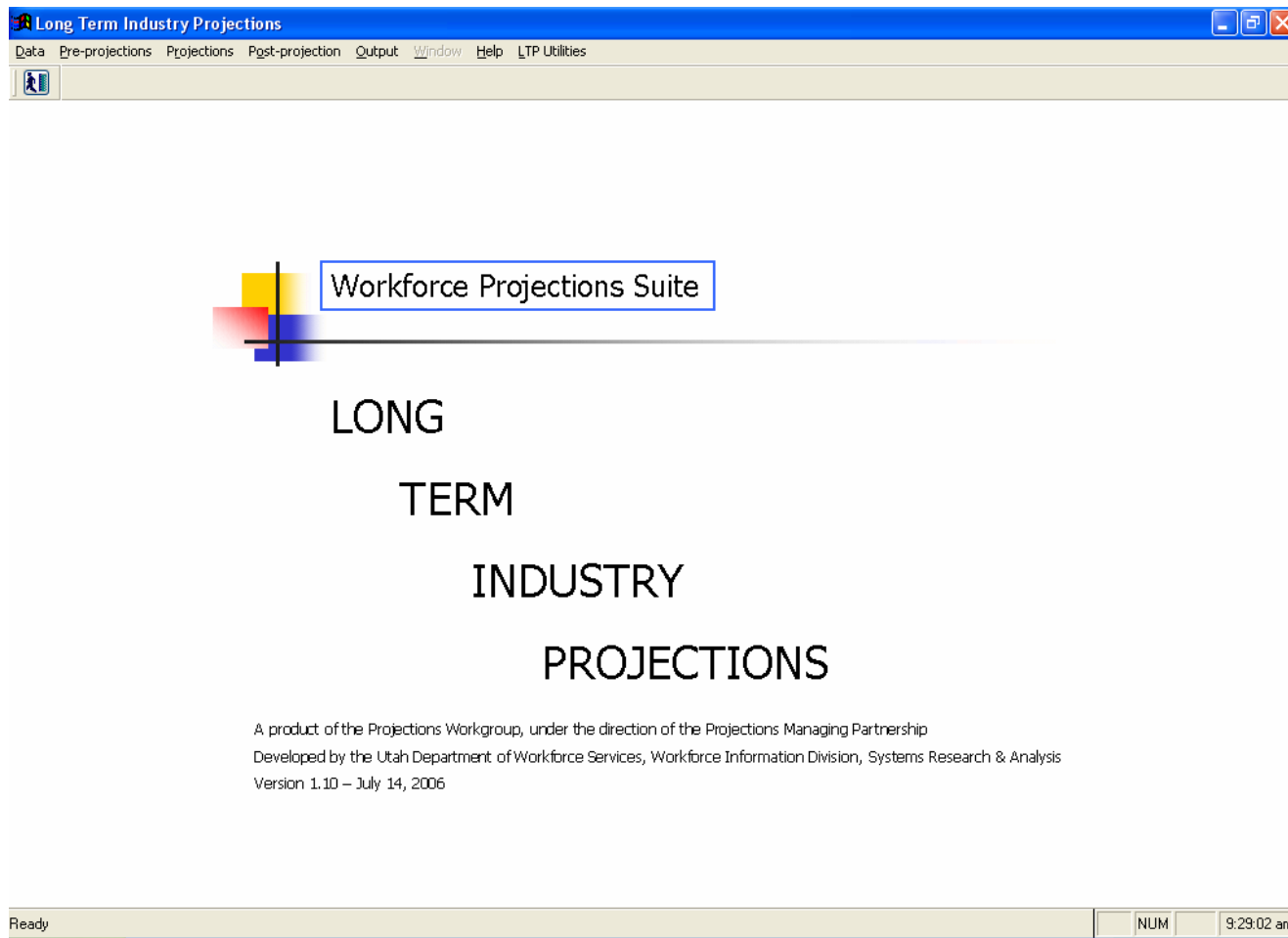

Time Series Extrapolation

Select an industry: 440000 - Retail Trade
Select an area: Guam
Select a time series model: Linear
First year: 1984
Base year: 2009

Buttons: Quit, Save projection, Show saved projections

Year	Employment
1984	708
1985	747
1986	777
1987	835
1988	853
1989	1,057
1990	1,200
1991	1,300
1992	1,400
1993	1,350
1994	1,300
1995	1,250
1996	1,200
1997	1,150
1998	1,100
1999	1,050
2000	1,000
2001	1,050
2002	1,100
2003	1,150
2004	1,200
2005	1,250
2006	1,300
2007	1,350
2008	1,400
2009	1,450
2010	1,473
2011	1,496
2012	1,519
2013	1,542
2014	1,565

Projected value:
1,473

- Mean (Avg.) 1086.77
- Std. Deviation 185.274
- Min. & Max. 708
- Best Fit 1385
- Trends

Analysis

Time Series Extrapolation

Select an industry: 440000 - Retail Trade Select an area: Guam

Select a time series model: Linear First year: 1984 Base year: 2005

Buttons: Quit, Save projection, Show saved projections

Year	Employment
2003	1,203
2004	1,274
2005	1,283
2014	1,473

Projected value:
1,473

Mean (Avg.) 1086.77
 Std. Deviation 185.274
 Min. & Max. 708
 Best Fit 1385
 Trends

Analysis

Time Series Extrapolation

Select an industry: 440000 - Retail Trade
Select an area: Guam
Select a time series model: Logarithmic
First year: 1984
Base year: 2005

Buttons: Quit, Save projection, Show saved projections

Year	Employment
2003	1,203
2004	1,274
2005	1,283
2014	1,316

Projected value:
1,315

- Mean (Avg.) 1086.77
- Std. Deviation 185.274
- Min. & Max. 708
- Best Fit 1385
- Trends

Analysis

Time Series Extrapolation

Select an industry: 440000 - Retail Trade Select an area: Guam

Select a time series model: Exponential (Semi-Log) First year: 1984 Base year: 2005

Buttons: Quit, Save projection, Show saved projections

Year	Employment
1984	708
1985	747
1986	777
1987	835
1988	853
1989	1,057
1990	1,057

Projected value:
1,595

Mean (Avg.) 1086.77
 Std. Deviation 185.274
 Min. & Max. 708
 Best Fit 1385
 Trends

Analysis

Time Series Extrapolation

Select an industry: 440000 - Retail Trade
 Select an area: Guam
 Select a time series model: Polynomial
 First year: 1984 Base year: 2005

Buttons: Quit, Save projection, Show saved projections

Year	Employment
2003	1,203
2004	1,274
2005	1,283
2014	648

Projected value:
647

Mean (Avg.) 1086.77
 Std. Deviation 185.274
 Min. & Max. 708
 Best Fit 1385
 Trends

Analysis

The time-series data is in the process of conversion to the NAICS format to produce NAICS based industry formats. There are substantial developments expected on Guam in the future associated with plans to relocate approximately 8,000 Marines from Okinawa and equal number of dependents to Guam. This and other large scale defense construction plans as well as those of the local government and private industry has resulted in the need for specific plan and construction information which is now being collected systematically to support forecasts which involve substantial changes to employment beyond those shown in historical trend analysis. Guam continues to successfully operate the U.S. Department of Labor's Occupational Employment program which provides the database of occupational information required to develop occupational forecasts. Guam has obtained and is populating the long-term industry software to produce the long-term projections. New staff hired perform the employment projections have not been trained in using the software and procedures and such training has been planned and scheduled for early FY 2008 with projections to follow the training. The short-term projections software requires monthly time-series data. Guam does not have monthly time-series data. We discuss and work with the software trainers and developers to work through alternative approaches to producing the short-term projections.

3. Publish an annual economic analysis report for the governor and the SWIB.

An annual economic has been prepared and incorporated as a section into the Executive Budget each year. The FY 2008 Economic Outlook report fulfills this requirement.

4. Post products, information, and reports on the Internet.

All of the statistical reports produced by the Guam Department of Labor, Bureau of Labor Statistics are posted on the Department of Labor website at: www.guamdol.net Additionally, data produced in Federal/State cooperative statistical programs is posted on the respective federal agencies website so that data are available comprehensively as part of each national statistical program.

This funding provides the primary financial support for printing and decimation of occupational information products with both printing and on-line access. The publications of reports noted the milestones items including quarterly publication of the Current Employment Report, Annual publication of the Annual Census of Establishments, Annual Publication of an Economic Outlook report and Semi-Annual publication of the Occupational Employment and Wage Statistics reports have been accomplished as planned.

We provide Guam data on U.S. Department of Labor, U.S. Department of Commerce, America's CareerInfoNet and Department of Interior websites which provide data for states and territories including Guam as part of their respective statistical programs.

Department of Labor Website

Welcome to the Guam Department of Labor/AHRD - Bureau of Labor Statistics - Mozilla Firefox

File Edit View History Bookmarks Tools Help

http://www.guamdol.net/content/view/26/80

Getting Started Latest Headlines

Home

Search Our Site...
search...

Director's Corner
Home
O*NET OnLine
U.S. DOL ETA
GDOL Job Bank
Upload Job Bank Resumes
Employer/Career Seeker
Resources
Gallery
GDOL Director's Corner

Statistics
Economic Research Center
Bureau of Labor Statistics

Employment and Training
Guam BRAC Activities
AHRD - WIA
Guam Employment Svc.
Contact Us
Fiscal and Support

CMTF Overall Go!

Select category then select reporting period

Latest News

- Prior Year Obligations
- GCA Trades Academy January & February 2008 Classes
- September 2007 Current Employment Report
- Occupational Safety and Health Reports Incident Rates - 1996 - 2006
- Occupational Safety and Health Reports Cases Count 1996-2006

Bureau of Labor Statistics

Section 48056 of P.L. 9-238 established the research and statistics responsibility of the Bureau of Labor Statistics. It conducts independent surveys to study, investigate, collect and compile statistical information and issue reports of Guam's labor market conditions; these sections include the following:

- * Current Labor Force (CLF) includes statistics on employment, unemployment, and other characteristics of the specified civilian non-institutional population of Guam to ensure proper planning and development of appropriate labor programs.
- * Current Employment Statistics (CES) includes federally-funded state/local planning information; occupational employment statistics program; publishes current employment report; and publishes results of an annual census of Guam's employers.
- * Occupational Safety & Health Statistics (OSHS) produces statistical information to measure and evaluate the effectiveness of the Occupational Safety and Health Act in reducing work-related injuries and illnesses as mandated by P.L. 91-596, the Occupational Safety and Health Act of 1970 and is federally funded and operated in cooperation with the U.S. Department of Labor's Bureau of Labor Statistics.

[Back]

Done

Bureau of Labor Statistics Webpage

The website layout includes a navigation menu on the left with sections for "Search Our Site...", "Director's Corner", "Statistics", and "Employment and Training". The "Employment and Training" section is expanded, showing links for "Guam BRAC Activities", "AHRD - WIA", "Guam Employment Svc.", "Contact Us", "Fiscal and Support", "MagHOPE 2006", "One-Stop Career Center", "Senior Citizens", and "ServeGuamL Commission".

The main content area features a search bar with "CMTF" entered, a "Overall" dropdown menu, and a "Go!" button. Below this is a "Latest News" section with links to "Prior Year Obligations", "GCA Trades Academy January & February 2008 Classes", "September 2007 Current Employment Report", "Occupational Safety and Health Reports Incident Rates - 1996 - 2006", and "Occupational Safety and Health Reports Cases Count 1996-2006".

The "Bureau of Labor Statistics" section contains a paragraph explaining the bureau's mission under Section 48056 of P.L. 9-238. It lists three main areas of focus:

- * Current Labor Force (CLF) includes statistics on employment, unemployment, and other characteristics of the specified civilian non-institutional population of Guam to ensure proper planning and development of appropriate labor programs.
- * Current Employment Statistics (CES) includes federally-funded state/local planning information; occupational employment statistics program; publishes current employment report; and publishes results of an annual census of Guam's employers.
- * Occupational Safety & Health Statistics (OSHS) produces statistical information to measure and evaluate the effectiveness of the Occupational Safety and Health Act in reducing work-related injuries and illnesses as mandated by P.L. 91-596, the Occupational Safety and Health Act of 1970 and is federally funded and operated in cooperation with the U.S. Department of Labor's Bureau of Labor Statistics.

A link is provided to view all publications, followed by a list of available reports:

- [Guam Import Data](#) (1 items)
- [Unemployment History](#) (1 items)
- [Household and Per Capita Income](#) (3 items)
- [Economic Review](#) (1 items)
- [Occupational Safety and Health Reports](#) (2 items)
- [State Occupational Employment and Wage](#) (3 items)
- [Unemployment Reports](#) (1 items)
- [Current Employment Reports](#) (18 items)

A "[Back]" button is located at the bottom of the list.

Welcome to the Guam Department of Labor/AHRD - Bureau of Labor Statistics - Mozilla Firefox

File Edit View History Bookmarks Tools Help

http://guamdol.net/content/category/13/101/226/

Getting Started Latest Headlines

Home • Bureau of Labor Statistics • Current Employment Reports

Search Our Site...
search...

Director's Corner
Home
O*NET OnLine
U.S. DOL ETA
GDOL Job Bank
Upload Job Bank Resumes
Employer/Career Seeker
Resources
Gallery
GDOL Director's Corner

Statistics
Economic Research Center
Bureau of Labor Statistics

Employment and Training

- Guam BRAC Activities
- AHRD - WIA
- Guam Employment Svc.
- Contact Us
- Fiscal and Support
- MagHOPE 2006
- One-Stop Career Center
- Senior Citizens
- ServeGuam Commission

CMTF Overall Go!

Select category then select reporting period

Latest News

- Prior Year Obligations
- GCA Trades Academy January & February 2008 Classes
- September 2007 Current Employment Report
- Occupational Safety and Health Reports Incident Rates - 1996 - 2006
- Occupational Safety and Health Reports Cases Count 1996-2006

Current Employment Reports

Filter Order Title asc Display # 50

Item Title	Hits
September 2007 Current Employment Report	269
June 2007 Current Employment Report	1977
March 2007 Current Employment Report	1514
December 2006 Current Employment Report	1891
March 2006 Current Employment Report	1421
June 2006 Current Employment Report	2950
December 2005 Employment Report	4111
September 2005 Current Employment Report	3443
June 2005 Current Employment Report	2445
December 2004 Employment Report	2368
September 2004 Employment Report	1818
June 2004 Employment Report	1549
Mar 2004 Employment Report	1633
December 2003 Employment Report	2750
September 2003 Employment Report	6449
June 2003 Employment Report	1907
Mar 2003 Employment Report	13943
March 2005 Employment Report	2194

<< Start < Prev 1 Next > End >>

Results 1 - 18 of 18

- Guam Import Data (1 items)
- Unemployment History (1 items)

Done

Home • Bureau of Labor Statistics • Household and Per Capita Income

Search Our Site...

Director's Corner

- Home
- O*NET OnLine
- U.S. DOL ETA
- GDOL Job Bank
- Upload Job Bank Resumes
- Employer/Career Seeker Resources
- Gallery
- GDOL Director's Corner

Statistics

- Economic Research Center
- Bureau of Labor Statistics

Employment and Training

- Guam BRAC Activities
- AHRD - WIA
- Guam Employment Svc.
- Contact Us
- Fiscal and Support

CMTF Overall Go!

Select category then select reporting period

Latest News

- Prior Year Obligations
- GCA Trades Academy January & February 2008 Classes
- September 2007 Current Employment Report
- Occupational Safety and Health Reports Incident Rates - 1996 - 2006
- Occupational Safety and Health Reports Cases Count 1996-2006

Household and Per Capita Income

Filter Order Title asc Display # 50

Item Title	Hits
HOUSEHOLD AND PER CAPITA INCOME: 2005	3837
2003 Household and Per Capita Income	4719
2001 Household and Per Capita Income	1612

<< Start < Prev 1 Next > End >>

Results 1 - 3 of 3

- Guam Import Data (1 items)
- Unemployment History (1 items)
- Economic Review (1 items)
- Occupational Safety and Health Reports (2 items)
- State Occupational Employment and Wage (3 items)
- Unemployment Reports (1 items)
- Current Employment Reports (18 items)

[Back]

Home • Bureau of Labor Statistics • Unemployment Reports

Search Our Site...

Director's Corner

- Home
- O*NET OnLine
- U.S. DOL ETA
- GDOL Job Bank
- Upload Job Bank Resumes
- Employer/Career Seeker Resources
- Gallery
- GDOL Director's Corner

Statistics

- Economic Research Center
- Bureau of Labor Statistics

Employment and Training

- Guam BRAC Activities
- AHRD - WIA
- Guam Employment Svc.
- Contact Us
- Fiscal and Support

CMTF Overall Go!

Select category then select reporting period

Latest News

- Prior Year Obligations
- GCA Trades Academy January & February 2008 Classes
- September 2007 Current Employment Report
- Occupational Safety and Health Reports Incident Rates - 1996 - 2006
- Occupational Safety and Health Reports Cases Count 1996-2006

Unemployment Reports

Filter Order Title asc Display # 50

Item Title	Hits
March 2004 Unemployment Report	1928

<< Start < Prev 1 Next > End >>

Results 1 - 1 of 1

- Guam Import Data (1 items)
- Unemployment History (1 items)
- Household and Per Capita Income (3 items)
- Economic Review (1 items)
- Occupational Safety and Health Reports (2 items)
- State Occupational Employment and Wage (3 items)
- Current Employment Reports (18 items)

[Back]

Occupational Safety and Health Administration Reports Webpage

Welcome to the Guam Department of Labor/AHRD - Occupational Safety and Health Reports Incident Rates - 1996 - 2006 - Mozilla Firefox

File Edit View History Bookmarks Tools Help

http://guamdol.net/content/view/230/226/ Google

Getting Started Latest Headlines

GUAM DEPARTMENT OF LABOR/AHRD
WHERE AMERICA'S WORKDAY BEGINS

Home • Bureau of Labor Statistics • Occupational Safety and Health Reports • Occupational Safety and Health Reports Incident Rates - 1996 - 2006

Search Our Site...
search...

Director's Corner
Home
O*NET OnLine
U.S. DOL ETA
GDOL Job Bank
Upload Job Bank Resumes
Employer/Career Seeker Resources
Gallery
GDOL Director's Corner

Statistics
Economic Research Center
Bureau of Labor Statistics

Employment and Training
Guam BRAC Activities
AHRD - WIA
Guam Employment Svc.

CMTF Overall Go!

Select category then select reporting period

Latest News

- Prior Year Obligations
- GCA Trades Academy January & February 2008 Classes
- September 2007 Current Employment Report
- Occupational Safety and Health Reports Incident Rates - 1996 - 2006
- Occupational Safety and Health Reports Cases Count 1996-2006

Occupational Safety and Health Reports Incident Rates - 1996 - 2006

- 1996 Incident Rates
- 1997 Incident Rates
- 1998 Incident Rates
- 1999 Incident Rates
- 2000 Incident Rates
- 2001 Incident Rates
- 2002 Incident Rates
- 2003 Incident Rates
- 2004 Incident Rates
- 2005 Incident Rates
- 2006 Incident Rates

Done

2006 Incident Rates.pdf (application/pdf Object) - Mozilla Firefox

File Edit View History Bookmarks Tools Help

http://www.guamdol.net/BLS/OSH/IncidentRates/2006%20Incident%20Rates.pdf

Getting Started Latest Headlines

1 / 5 75% Sign Find

Table 6. Incidence rates ¹ of nonfatal occupational injuries and illnesses by industry and case types, 2006

Guam

Industry ²	NAICS code ³	2006 Average annual employment ⁴ (000s)	Total recordable cases	Cases with days away from work, job transfer, or restriction			Other recordable cases
				Total	Cases with days away from work ⁵	Cases with job transfer or restriction	
All industries including State and local government ⁶		--	3.5	2.0	1.7	0.3	1.5
Private industry ⁶		--	3.7	2.2	1.8	0.3	1.5
Goods producing ⁷		--	4.9	3.0	2.7	0.3	1.9
Construction		--	2.9	2.1	1.7	(¹¹)	0.8
Construction	23	--	2.9	2.1	1.7	(¹¹)	0.8
Construction of buildings	236	--	2.3	1.9	1.6	--	(¹¹)
Residential building construction	2361	--	1.4	1.3	1.3	(¹¹)	(¹¹)
Nonresidential building construction	2362	--	3.7	3.0	2.1	--	(¹¹)
Heavy and civil engineering construction	237	--	6.3	3.1	(¹¹)	(¹¹)	3.1
Highway, street, and bridge construction	2373	--	(¹¹)	(¹¹)	(¹¹)	(¹¹)	(¹¹)
Specialty trade contractors	238	--	(¹¹)	(¹¹)	(¹¹)	(¹¹)	(¹¹)
Foundation, structure, and building exterior contractors	2381	--	(¹¹)	(¹¹)	(¹¹)	(¹¹)	(¹¹)
Building equipment contractors	2382	--	(¹¹)	(¹¹)	(¹¹)	(¹¹)	(¹¹)
Electrical contractors	23821	--	(¹¹)	(¹¹)	(¹¹)	(¹¹)	(¹¹)
Plumbing, heating, and air-conditioning contractors	23822	--	(¹¹)	(¹¹)	(¹¹)	(¹¹)	(¹¹)
Other specialty trade contractors	2389	--	(¹¹)	(¹¹)	(¹¹)	(¹¹)	(¹¹)
Manufacturing		--	10.0	5.4	5.3	(¹¹)	4.5
Manufacturing	31-33	--	10.0	5.4	5.3	(¹¹)	4.5
Beverage and tobacco product manufacturing	312	--	(¹¹)	(¹¹)	(¹¹)	(¹¹)	(¹¹)
Beverage manufacturing	3121	--	(¹¹)	(¹¹)	(¹¹)	(¹¹)	(¹¹)
Nonmetallic mineral product manufacturing	327	--	3.8	(¹¹)	(¹¹)	(¹¹)	(¹¹)
Service providing		--	3.5	2.0	1.7	0.3	1.5
Trade, transportation, and utilities ⁸		--	3.4	2.3	1.7	0.7	1.1

See footnotes at end of table.

Done

Search Our Site...
search...

CMTF Overall Go!

Select category then select reporting period

- Director's Corner**
- Home
 - O*NET OnLine
 - U.S. DOL ETA
 - GDOL Job Bank
 - Upload Job Bank Resumes
 - Employer/Career Seeker Resources
 - Gallery
 - GDOL Director's Corner
- Statistics**
- Economic Research Center
 - Bureau of Labor Statistics
- Employment and Training**
- Guam BRAC Activities
 - AHRD - WIA
 - Adult Program

Latest News

- Prior Year Obligations
- GCA Trades Academy January & February 2008 Classes
- September 2007 Current Employment Report
- Occupational Safety and Health Reports Incident Rates - 1996 - 2006
- Occupational Safety and Health Reports Cases Count 1996-2006

Occupational Safety and Health Reports Cases Count 1996-2006

- 1996 Cases Count
- 1997 Cases Count
- 1998 Cases Count
- 1999 Cases Count
- 2000 Cases Count
- 2001 Cases Count
- 2002 Cases Count
- 2003 Cases Count
- 2004 Cases Count
- 2005 Cases Count
- 2006 Cases Count

Table 7. Numbers of nonfatal occupational injuries and illnesses by industry and case types, 2006

Guam

(In thousands)

Industry ¹	NAICS code ²	2006 Average annual employment ³	Total recordable cases	Cases with days away from work, job transfer, or restriction			Other recordable cases
				Total	Cases with days away from work ⁴	Cases with job transfer or restriction	
All industries including State and local government ⁵		--	1.6	0.9	0.8	0.1	0.7
Private industry ⁶		--	1.3	0.8	0.6	0.1	0.5
Goods producing ⁷		--	0.2	0.1	0.1	(*)	0.1
Construction		--	0.1	0.1	0.1	(*)	(*)
Construction	23	--	0.1	0.1	0.1	(*)	(*)
Construction of buildings	236	--	0.1	(*)	(*)	--	(*)
Residential building construction	2361	--	(*)	(*)	(*)	--	(*)
Nonresidential building construction	2362	--	(*)	(*)	(*)	--	(*)
Heavy and civil engineering construction	237	--	(*)	(*)	(*)	--	(*)
Highway, street, and bridge construction	2373	--	(*)	(*)	(*)	--	(*)
Specialty trade contractors	238	--	(*)	(*)	(*)	--	(*)
Foundation, structure, and building exterior contractors	2381	--	(*)	(*)	(*)	--	(*)
Building equipment contractors	2382	--	(*)	(*)	(*)	--	(*)
Electrical contractors	23821	--	(*)	(*)	(*)	--	(*)
Plumbing, heating, and air-conditioning contractors	23822	--	(*)	(*)	(*)	--	(*)
Other specialty trade contractors	2389	--	(*)	(*)	(*)	--	(*)
Manufacturing		--	0.1	0.1	0.1	(*)	0.1
Manufacturing	31-33	--	0.1	0.1	0.1	(*)	0.1
Beverage and tobacco product manufacturing	312	--	(*)	(*)	(*)	--	(*)
Beverage manufacturing	3121	--	(*)	(*)	(*)	--	(*)
Nonmetallic mineral product manufacturing	327	--	(*)	(*)	(*)	--	(*)
Service providing		--	1.1	0.6	0.5	0.1	0.4
Trade, transportation, and utilities ⁸		--	0.3	0.2	0.2	0.1	0.1

See footnotes at end of table.

Guam Occupational Employment and Wage Estimates

May 2006 State Occupational Employment and Wage Estimates - Mozilla Firefox

File Edit View History Bookmarks Tools Help

http://www.bls.gov/oes/current/oesrcst.htm

Getting Started Latest Headlines

 **U.S. Department of Labor**
Bureau of Labor Statistics
Occupational Employment Statistics

www.bls.gov [Advanced Search](#) | [A-Z Index](#)

[BLS Home](#) | [Programs & Surveys](#) | [Get Detailed Statistics](#) | [Glossary](#) | [What's New](#) | [Find It! In DOL](#)

RELATED OES LINKS

May 2006 State Occupational Employment and Wage Estimates

To view occupational employment and wage estimates for a State, District, Territory, or Commonwealth, click on the abbreviation on the map below or scroll down to the [alphabetical list](#).

[May 2006 National Occupational Employment and Wage Estimates](#)

[May 2006 Metropolitan Area Occupational Employment and Wage Estimates](#)

Done

Guam - May 2006 OES State Occupational Employment and Wage Estimates - Mozilla Firefox

File Edit View History Bookmarks Tools Help

http://www.bls.gov/oes/current/oes_gu.htm

Getting Started Latest Headlines

U.S. Department of Labor
Bureau of Labor Statistics
Occupational Employment Statistics

www.bls.gov Advanced Search | A-Z Index

[BLS Home](#) | [Programs & Surveys](#) | [Get Detailed Statistics](#) | [Glossary](#) | [What's New](#) | [Find It! In DOI](#)

RELATED OES LINKS

May 2006 State Occupational Employment and Wage Estimates

Guam

These occupational employment and wage estimates are calculated with data collected from employers in all industry sectors in Guam.

Additional information, including the hourly and annual 10th, 25th, 75th, and 90th percentile wages and the employment percent relative standard error, is available in the [downloadable Excel files \(XLS\)](#).

[Links to OES estimates for other areas and States](#)

Major Occupational Groups in Guam (**Note**--clicking a link will scroll the page to the occupational group):

- 00-0000 [All Occupations](#)
- 11-0000 [Management Occupations](#)
- 13-0000 [Business and Financial Operations Occupations](#)
- 15-0000 [Computer and Mathematical Science Occupations](#)
- 17-0000 [Architecture and Engineering Occupations](#)
- 19-0000 [Life, Physical, and Social Science Occupations](#)
- 21-0000 [Community and Social Services Occupations](#)
- 23-0000 [Legal Occupations](#)
- 25-0000 [Education, Training, and Library Occupations](#)
- 27-0000 [Arts, Design, Entertainment, Sports, and Media Occupations](#)
- 29-0000 [Healthcare Practitioner and Technical Occupations](#)
- 31-0000 [Healthcare Support Occupations](#)
- 33-0000 [Protective Service Occupations](#)
- 35-0000 [Food Preparation and Serving Related Occupations](#)
- 37-0000 [Building and Grounds Cleaning and Maintenance Occupations](#)
- 39-0000 [Personal Care and Service Occupations](#)
- 41-0000 [Sales and Related Occupations](#)
- 43-0000 [Office and Administrative Support Occupations](#)
- 47-0000 [Construction and Extraction Occupations](#)
- 49-0000 [Installation, Maintenance, and Repair Occupations](#)

Transferring data from www.bls.gov...

- 43-0000 [Office and Administrative Support Occupations](#)
- 47-0000 [Construction and Extraction Occupations](#)
- 49-0000 [Installation, Maintenance, and Repair Occupations](#)
- 51-0000 [Production Occupations](#)
- 53-0000 [Transportation and Material Moving Occupations](#)

All Occupations [top](#)

Occupation Code	Occupation Title	Employment (1)	Wage Estimates			
			Median Hourly	Mean Hourly	Mean Annual (2)	Mean RSE (3)
00-0000	All Occupations	54,670	\$10.69	\$13.52	\$28,120	0.8 %

Management Occupations [top](#)

Occupation Code	Occupation Title (click on the occupation title to view an occupational profile)	Employment (1)	Wage Estimates			
			Median Hourly	Mean Hourly	Mean Annual (2)	Mean RSE (3)
11-0000	Management Occupations	4,150	\$21.73	\$25.18	\$52,360	0.9 %
11-1011	Chief Executives	700	\$27.72	\$34.92	\$72,630	2.1 %
11-1021	General and Operations Managers	1,320	\$21.26	\$24.43	\$50,810	1.6 %
11-2011	Advertising and Promotions Managers	40	\$17.86	\$20.09	\$41,780	1.9 %
11-2021	Marketing Managers	60	\$22.29	\$24.40	\$50,760	1.3 %
11-2022	Sales Managers	340	\$18.96	\$20.94	\$43,550	1.6 %
11-3011	Administrative Services Managers	240	\$17.78	\$19.19	\$39,920	1.6 %
11-3021	Computer and Information Systems Managers	70	\$25.53	\$26.44	\$55,000	4.2 %
11-3031	Financial Managers	220	\$25.90	\$28.20	\$58,660	1.3 %
11-3049	Human Resources Managers, All Other	100	\$19.52	\$19.93	\$41,460	2.2 %

11-3061	Purchasing Managers	70	\$17.04	\$18.48	\$38,450	2.0 %
11-3071	Transportation, Storage, and Distribution Managers	50	\$35.21	\$32.23	\$67,050	2.0 %
11-9021	Construction Managers	70	\$24.35	\$26.22	\$54,530	2.1 %
11-9032	Education Administrators, Elementary and Secondary School	100	(4)	(4)	\$53,180	3.5 %
11-9041	Engineering Managers	40	\$22.21	\$26.29	\$54,680	1.8 %
11-9051	Food Service Managers	170	\$12.45	\$13.73	\$28,560	1.1 %
11-9081	Lodging Managers	30	\$14.07	\$14.50	\$30,160	1.5 %
11-9111	Medical and Health Services Managers	30	\$21.56	\$26.87	\$55,880	12.4 %
11-9141	Property, Real Estate, and Community Association Managers	50	\$14.28	\$17.23	\$35,830	9.9 %
11-9199	Managers, All Other	40	\$21.22	\$25.53	\$53,100	2.1 %

Business and Financial Operations Occupations [top](#)

Occupation Code	Occupation Title (click on the occupation title to view an occupational profile)	Employment (1)	Wage Estimates			
			Median Hourly	Mean Hourly	Mean Annual (2)	Mean RSE (3)
13-0000	Business and Financial Operations Occupations	1,980	\$17.93	\$19.79	\$41,160	1.7 %
13-1022	Wholesale and Retail Buyers, Except Farm Products	60	\$14.67	\$16.65	\$34,640	3.8 %
13-1023	Purchasing Agents, Except Wholesale, Retail, and Farm Products	140	\$19.87	\$21.90	\$45,540	3.0 %
13-1031	Claims Adjusters, Examiners, and Investigators	100	\$13.80	\$17.22	\$35,820	2.6 %
13-1041	Compliance Officers, Except Agriculture, Construction, Health and Safety, and Transportation	260	\$16.49	\$19.71	\$41,010	1.8 %
13-1051	Cost Estimators	60	\$17.48	\$17.79	\$37,000	1.8 %
13-1071	Employment, Recruitment, and Placement Specialists	60	\$18.33	\$18.32	\$38,100	1.8 %
13-1081	Logisticians	50	\$22.76	\$22.80	\$47,420	6.0 %
13-1111	Management Analysts	120	\$20.35	\$21.28	\$44,270	3.8 %

Guam Department of Labor Reports CES Reports on Guam Economic Development and Commerce Authority Website

GUAM USA

YOUR BUSINESS SMART DESTINATION

Place Ad Here
For more information, call GEDCA at 671.647.4332

- Search
- HOME
 - BUSINESS RESOURCES
 - NEWS & EVENTS
 - ABOUT GEDCA
 - ABOUT GUAM USA
 - WEB STORE
 - MEDIA GALLERY
 - GOVERNOR OF GUAM
 - DOWNLOADS

Downloads

To view the downloadable file, please click on the header of each section.

Business Resources [click to open/close box](#)

BUSINESS INFORMATION	INDUSTRY OPPORTUNITY
<p>License [See more] Business License Requirements & Process Establishing a Business on Guam Revenue and Taxation</p>	<p>Tourism [See more] GVB Presentation Military [See more] Military Contract Awards August 2007</p>

BUSINESS RESOURCES

BUSINESS ENVIRONMENT

- Infrastructure
- Transportation
- Tax System
- Finance & Economics
- Telecommunications
- Workforce
- Real Estate

Search

HOME

BUSINESS RESOURCES

- Main
- Business Environment
- Finance & Economics
- Infrastructure
- Real Estate
- Tax System
- Transportation
- Telecommunications
- Workforce**

Workforce

Population and Labor

Guam has a population of 154,805 according to the 2000 census data. It grew by 16.3% from 133,152 in 1990. It is expected to grow another 16% to 180,692 in year 2010.

Guam's labor laws are patterned after those of the U.S. and regulated by the Guam Department of Labor. The Governor of Guam is vested with the authority to issue temporary labor certifications on

Downloads

- [DOL Employment and Wage Est May 20, 2006](#)
- [Population and Labor](#)
Guam Investment Brochure p.26
- [GU Dept of Labor Dec 2006 Employment Report](#)
- [Population Growth](#)

Guam Economic Development and Commerce Authority, GEDCA, - investguam. Invest Guam Your Business Smart Destination. - Workforce - Mozilla F...

File Edit View History Bookmarks Tools Help

http://www.investguam.com/?pg=workforce&cpath=/sub_buses_1/sub_busenv_2/mi19

Getting Started Latest Headlines

Guam Economic Development and Co... Guam Economic Development an...

Telecommunications
Workforce
 Business Opportunities
 Business Information
 Investor Incentives

NEWS & EVENTS

ABOUT GEDCA

ABOUT GUAM USA

WEB STORE

MEDIA GALLERY

GOVERNOR OF GUAM

DOWNLOADS

LINKS

CONTACT US

Labor. The Governor of Guam is vested with the authority to issue temporary labor certifications on Guam if, after testing the local labor market, it is found that: qualified U.S. citizens or permanent residents are not available to perform the required services and that employment of a non-immigrant alien will not adversely affect the wages and working conditions of U.S. resident workers who are similarly employed on Guam. This temporary certification is issued by the Guam Department of Labor for a period of one year or less. Extensions may be granted for a period not to exceed three consecutive years. Minimum wage is set by the prevailing U.S. rates.

Employment Report
Population Growth

Can't open a document?
 Download Acrobat Reader.

Get ADOBE® READER®

**Employment By Industry
 December 2006**

Industry	Number	%
<i>Private:</i>		
Agriculture	290	0.49
Construction	4,380	7.44
Manufacturing	1,640	2.79
Transportation & Public Utilities	5,000	8.50
Wholesale Trade	2,070	3.52
Retail Trade	12,010	20.40
Finance, Insurance & Real Estate	2,450	4.16
Services	<u>15,820</u>	26.88
Sub-total	43,660	
<i>Public:</i>		
Federal Government	3,460	5.88
Territorial Government	<u>11,740</u>	19.94

Done

Guam Economic Development and Commerce Authority, GEDCA, - investguam. Invest Guam Your Business Smart Destination. - Workforce - Mozilla F...

http://www.investguam.com/?pg=workforce&cpath=/sub_busres_1/sub_busenv_2/mi19

Getting Started Latest Headlines

Federal Government	3,460	5.88
Territorial Government	11,740	19.94
Sub-total	15,200	
Total	58,860	100%

Source: Current Employment Report, December 2006, Dept. of Labor-Bureau of Labor Statistics

WORKFORCE & LABOR MARKET

Guam's total non-government employment reached 43,660 in December 2006. With the public sector included, employment level is at 58,860. The main contributors are: a) services, which account for almost 30% of the total annual payroll and; b) retail trade at about 20%. The single largest contributor, the services sector, employed a total of 15,820 people. Many of these jobs are directly related to tourism which is Guam's primary industry. It injects more than \$1.5 billion into the island's economy each year from its 1.2 million visitors. These figures are expected to grow in the coming years as new markets (Taiwan, Korea and China) are developed and as the Japanese economy picks up (Japan is the number one source of Guam's in-bound travel). Local hotels are currently renovating and/or expanding their facilities in anticipation of this surge. With a robust local tourism, it is no wonder that wholesale and retail trade provided the next most number of jobs at 14,080 in the same period. The next leading employer is the transportation and public utilities (8.5%) followed by construction at 7.44% or about 4,380 jobs.

As regards public employment, the above table shows that 1 out of every 5 employed people in Guam works for the territorial government. Federal employment accounts for 6% of the total island employment.

The population of Guam is relatively young with the median age of 27.4 years. In 2004, Guam's total civilian population 16 years and older totaled 99,783. The labor force participation rate is 62%, meaning there are 61,523 working age residents who are willing and able to work and are either employed or actively seeking employment. The employment ratio in the same period is 57%. Guam's unemployment rate is 4.72%, slightly higher than the U.S. national average of 5.6%. There is no unemployment insurance requirement.

Done

Guam's unemployment rate is 4.72%, slightly higher than the U.S. national average of 5.6%. There is no unemployment insurance requirement.

In terms of education, for school year 2005-2006, the University of Guam reported a total number of 370 graduates., 83% of whom were awarded an undergraduate degree while 17% earned a master's degree. The Guam Community College in 2005 reported a total of 10,268 enrollees. Twenty-three (23%) of whom were enrolled in certificate courses, 54% in continuing education classes, 17% were secondary students taking trade courses, and about 6% were in either an apprenticeship, journeyworker's or adult education programs.

Prevailing wage rates and labor laws in Guam are set, administered and enforced pursuant to 22 GCA "Guam Fair Labor Standards Act" which mirror that of U. S. federal labor laws (pursuant to section §101(a)(15)(h)ii of 8 U.S.C. 1186).

**Average Hourly Earnings by Industry
December 2006**

Industry	In US\$
Agriculture	7.95
Construction	13.48
Manufacturing	14.54
Transportation & Public Utilities	13.49
Wholesale Trade	8.98
Retail Trade	10.33
Finance, Insurance & Real Estate	12.03
Services	9.01
Government of Guam	17.75

Contact Information:

Average Hourly Earnings by Industry December 2006

Industry	In US\$
Agriculture	7.95
Construction	13.48
Manufacturing	14.54
Transportation & Public Utilities	13.49
Wholesale Trade	8.98
Retail Trade	10.33
Finance, Insurance & Real Estate	12.03
Services	9.01
Government of Guam	17.75

Contact Information:

Guam Department of Labor

Monday - Friday 8:00 a.m. - 5:00 p.m.

Mailing: 414 West Soledad Ave., Hagatna, Guam 96932

Telephone: Directors Office (671) 475-7046/47

Fax: (671) 475-7075

Website: www.guamdol.net

Email: Economic Research Center - economist_bls@guamdol.net

One Stop Career Center - rlg_onestop@guamdol.net

Wage & Hour Division - rcq_wage@guamdol.net

Guam Data on BLS Foreign Labor Certification Website

The browser's tab bar shows two tabs: "Guam Economic Development and Co..." and "Foreign Labor Certification". The main content area of the browser displays the website "Foreign Labor Certification Online Wage Library & Data Center" with the URL "www.flcdatacenter.com". The date "Wednesday, January 30, 2008" is shown below the URL.

The website content includes a section titled "Online Wage Library - FLC Wage Search Wizard" with a sub-heading "Data for 7/2007 - 6/2008 has been added and is effective as of 7/16/2007". Below this, there is a form with a dropdown menu labeled "Select a State/Territory:" and a "Continue" button. The dropdown menu is open, showing a list of states and territories, with "Guam" selected. The list includes: Alabama, Alaska, Arizona, Arkansas, California, Colorado, Connecticut, Delaware, District of Columbia, Florida, Georgia, Guam, Hawaii, Idaho, Illinois, Indiana, Iowa, Kansas, Kentucky, and Louisiana.

To the right of the dropdown menu, there is a section titled "FLC Data Center:" with a link to "change history" and a link to "FAQ" page. Below this, there is a link to "State of Utah" and "Division of Foreign Labor Certification" and an email address "gray@utah.gov".

The browser's status bar at the bottom left shows the word "Done".

5. Partner and consult on a continuing basis with workforce investment boards:

Guam has one Workforce Investment Board. Various members individually request and receive information and reports primarily by e-mail as requested. The board is periodically provided reports and statistical information separately or as part of other information to support various activities. A specific annual presentation to the Board is conducted to provide an update on the information available, information systems enhancements and the economy. The milestones have been accomplished as planned. The agency director meets with the Workforce Investment Board regularly.

6. Conduct special studies and economic analyses.

Two major important special studies and economic analyses were produced this year. One special study on the Tourism industry under contract with the Guam Visitors Bureau was produced. A comprehensive report on federal expenditure trends was produced by the Department of Labor, Bureau of Labor Statistics. The Bureau of Labor statistics also produces time-series statistical tables on building permits and federal construction projects to produce leading information for future construction industry employment.