

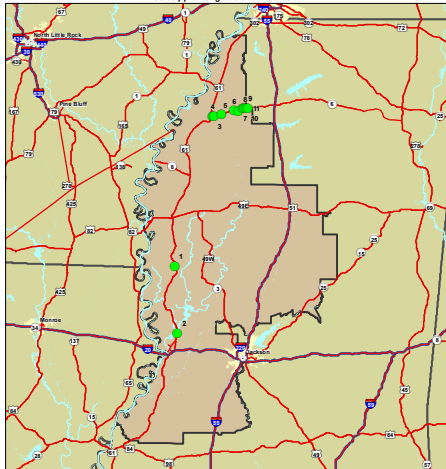

Structurally Deficient Bridges on the National Highway System Mississippi - Congressional District 02



Consult your state DOT for the most up-to-date status of bridges.

Area of Detail



Note: The bridges displayed on this map represent the results of a combined BTS/FHWA effort to geocode bridges from the FHWA's National Bridge Inventory (NBI). With the exception of Kentucky and Pennsylvania, whose most current data is 2006, all data is from the 2007 NBI. Of the 32 structurally deficient NHS bridges in Mississippi, 4 could not be geolocated because of insufficient data. Structurally deficient bridges are not necessarily unsafe; all public road bridges receive regular safety inspections. The bridges listed were categorized as structurally deficient at the time the maps were developed.

Bridge Label	Structure ID	Bridge Description	Location Description
1	210006106316830	US 61	3.8 MI N SR 14 EAST
2	210006107512650	US 61	9.0 MI N I 20
3	310000601401690	US 278	1.2 MI E US 61
4	310000601401810	US 278	2.3 MI E US 61
5	310000606002250	US 278	1.4 MI E COAHOMA CL
6	310000606002970	US 278	8.4 MI E COAHOMA CL
7	310000606003210	US 278	0.5 MI E SR 3
8	310000606003500	US 278	3.3 MI E SR 3
9	310000606003560	US 278	3.9 MI E SR 3
10	310000606003680	US 278	5.1 MI E SR 3
11	310000606003780	US 278	6.1 MI E SR 3