

SDMS DocID **149807**

General Electric Company

GE HOUSATONIC

11.9

149807

GROUND PENETRATING RADAR SURVEY

**General Electric Company
Pittsfield, Massachusetts**

January 1995



BLASLAND, BOUCK & LEE, INC.
ENGINEERS & SCIENTISTS

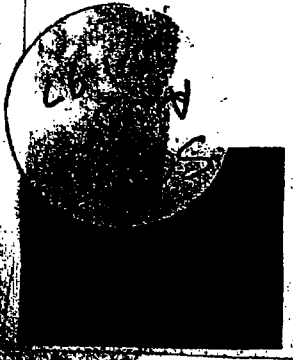

GROUND PENETRATING RADAR SURVEY

COPIES OF
MAPS
PAPER CLIPPED
TO
MAP HOLDER

JESSP

General Electric Company
Pittsfield, Massachusetts

January 1995



BLASLAND, BOUCK & LEE, INC.
ENGINEERS & SCIENTISTS

GROUND PENETRATING RADAR SURVEY

General Electric Company
Pittsfield, Massachusetts

January 1995



BLASLAND, BOUCK & LEE, INC.
ENGINEERS & SCIENTISTS



BLASLAND, BOUCK & LEE, INC.
ENGINEERS & SCIENTISTS

6723 Towpath Road, P.O. Box 66, Syracuse, New York 13214-0066
(315) 446-9120 FAX: (315) 449-0017

January 4, 1995

Mr. Jeffrey G. Ruebesam, P.E.
Manager-Compliance, Operation and Laboratory
Environmental and Facility Programs
General Electric Company
100 Woodlawn Avenue
Building 11-250
Pittsfield, MA 01201

Re: General Electric Company
Pittsfield, Massachusetts
Ground Penetrating Radar Survey

File: 0201 20119 #2

Transmitted Via: FedEx
Pages Sent: 5 (w/attachment)

Dear Mr. Ruebesam:

This letter provides the results of the Ground Penetrating Radar (GPR) surveys completed at the Pittsfield, Massachusetts facility on November 15 and 16, 1994. The GPR surveys were completed at the request of General Electric (GE) to assist in the evaluation of the presence or absence of underground tanks or other "targets" at six locations at the facility. A discussion of the survey procedures and a summary of our findings are provided below.

Introduction

Blasland, Bouck and Lee, Inc. (BB&L) performed six GPR surveys at the locations identified by Mr. Tom Bednarz of GE. The six areas surveyed and the underground "targets" evaluated included the following:

1. Plastics Technology Center - two possible underground storage tanks (USTs) at the former State Police barracks;
2. Southwest of Building OP-3 - possible buried drums;
3. Building 114 Area - four possible USTs;
4. Building 51 Area - one possible UST;
5. Building 119 Area - one possible UST; and

6. Building 59 Area - one possible UST and a 42-inch concrete drain pipe.

At each of the above areas, GPR profile lines were performed at the locations specified by GE to determine if GPR reflections characteristic of the target materials were present. The equipment used for the GPR surveys included:

1. A Geophysical Survey Systems, Inc. (GSSI) SIR-3;
2. A 300 megahertz (MHz) transducer; and
3. A model PR-8300 graphic recorder.

At each survey area, a determination of the target depth was estimated and a calculation of the equipment's range and filter settings were completed using a two-way travel time of six nanoseconds (ns) for the soils at the sites. Field calculations for the GPR surveys are included with the survey field notes provided in Attachment 1. Survey results for the six areas are summarized in the following section.

Summary of GPR Results

1. Plastics Technology Center

The GPR survey at the Plastics Technology center was performed to evaluate the presence or absence of two USTs that were alleged to be located at the former State Police barracks. The survey area and the location of the GPR profile lines are shown on the Survey Area Location Map, Figure 1. A total of 11 east-west oriented GPR lines (designated A through K) and six north-south oriented GPR lines (designated 3, 4, 5, 6, 7, and 8) were completed. The 11 east-west and five north-south oriented GPR lines were spaced at 10-foot intervals to provide adequate coverage over the suspected UST area.

The reflections observed on the graphic records for the 11 east-west and five north-south GPR lines were evaluated and were not determined to be associated with USTs.

The GPR profiles for the 11 east-west and five north-south GPR lines are shown on Figure 1. The GPR profiles display about 4 feet of fill materials overlying a westerly dipping soil horizon. This soil horizon extends to a depth of about 6 to 8 feet below grade and may represent the original ground surface in this area.

2. Southwest of Building OP-3

The GPR survey completed southwest of Building OP-3 was performed to evaluate the presence or absence of target materials that could represent potential buried drums. The survey area and GPR profile locations are shown on the attached Survey Area Location Map, Figure 2. A total of 16 GPR survey lines, oriented north-south, were performed at the site. The GPR survey lines were spaced approximately 5 feet apart, as shown on the Survey Area Location Map, to increase the survey coverage over the site. The profiling depth of the GPR was increased to about 16 feet by increasing the profiling recorder's range to 120 ns.

Numerous reflections were observed on the GPR profiles from the 16 survey lines. These reflections indicate that up to 12 of the 16 survey lines have target materials that could represent buried drums. The GPR profiles for the 16 survey lines are presented on Figures 2 and 2B. An evaluation of the location of target materials having reflections characteristic of drums are presented on Figures 2A and 2C. The target material locations for each GPR profile line shown on Figures 2A and 2C also show the estimated depth to each target. This estimated depth is an approximation based on an estimated two-way travel time of six ns/foot in site soils. Targets may be slightly less shallow or deep than the depths identified on the attached figures. In general, target materials range in depth from about 2 to 8 feet below grade. In the area of GPR profile lines 1 and 2, there appears to be about 8 feet of fill materials overlying the original ground surface. No target materials were observed on GPR profile lines 14, 15, and 16, near Merrill Road, or along GPR line 5.

3. Building 114 Area

A GPR survey was performed on the east side of Building 114 to evaluate the presence or absence of four USTs. The survey area along with the GPR survey line locations and profiles are shown on attached the Survey Area Location Map, Figure 3. GPR survey lines included three profiles (designated lines 1, 2, and 3) and confirmatory reruns over suspected location of the USTs. Along each of the GPR profiles potential buried pipe locations were identified and labeled. An evaluation of the location of the buried pipes is presented on Figure 3A. Some of these pipe reflections were observed to correspond with the approximate known locations of utility pipes in this area. Along GPR line 3, at approximately 85 feet from the starting location, a unknown reflection was observed having the characteristics of a potential UST; however, further review of underground utility plans by GE personnel identified this location as an underground pipe structure. No other subsurface features characteristic of USTs were observed on these GPR profiles.

4. Building 51 Area

A GPR survey was completed on the east side of Building 51 to evaluate the presence of one UST (120-gallon fuel oil) in this area. The GPR survey line locations and GPR profiles are shown on the attached Survey Area Location Map, Figure 4. Four GPR survey profiles (designated lines 1, 2, 3, and 4) were performed over the suspected UST area. Three GPR profiles were oriented perpendicular to the long axis of the UST, and one profile was oriented parallel to the long axis of the UST. No reflections characteristic of a UST were observed on the four GPR profiles. Buried pipe locations identified on the GPR profiles are presented on Figure 4A. An area that appeared to be excavated and backfilled was observed on all four GPR profiles. This area is identified as fill material on Figure 4A, and corresponds with the location of the suspected UST, indicating that the UST has been removed.

5. Building 119 Area

A GPR survey was performed on the eastern side of Building 119 to evaluate the presence of one UST (10,000-gallon fuel oil) in this area. The GPR survey area and GPR profiles are shown on the attached Survey Area Location Map, Figure 5. Four GPR profiles (designated lines 1, 2, 3, and 4) were completed over the suspected UST area at the locations identified by GE personnel. Three of the GPR profiles were completed parallel to the long axis of the UST, and one profile was completed perpendicular to the long axis of the UST. The four GPR profiles were reviewed to determine if reflections characteristic of a buried UST were present. No reflections were observed on the GPR profiles that were characteristic of a UST. The GPR profiles did identify an area of disturbed soils, which is evaluated as an excavation area located along GPR profiles 3 and 4. This excavation area corresponds with the UST location, indicating that the suspected UST has been removed. This excavation area is identified on the evaluation of the GPR profiles presented on Figure 5A.

6. Building 59 Area

At GE's request, GPR profiles were performed in the Building 59 Area to assist in the determination of the following:

- The location of a 42-inch concrete drain pipe located on the south side of Building 59; and
- The presence of a suspected UST that was identified during a GPR survey performed in August 1993.

Mr. Jeffrey G. Ruebesam, P.E.
January 4, 1995
Page 5
1594840DD

The location of the 42-inch concrete drain pipe was confirmed by two GPR profiles completed on the south side of Building 59. These two profiles were designated lines as D and E. The locations of these two GPR profiles are shown on the Survey Area Location Map, Figure 6. The reflections caused by the 42-concrete drain pipe are identified on the evaluation of the GPR profiles presented on Figure 6A. The location of the 42-inch concrete pipe was also investigated at the southeast corner of Building 59, to confirm the pipe's location under the building. Three GPR profiles, designated A, B, and C, were performed at the locations shown on Figure 6. The three GPR profiles at the southeast corner of Building 59 were evaluated for UST reflections and compared to the August 1993 GPR results for this area.

The 42-inch concrete drain pipe was detected along GPR profile B, passing beneath the corner of Building 59. No other reflections having the characteristics of a UST were observed on the GPR profiles. Based on these recent results, the reflection observed on the August 1993 GPR profiles, and evaluated as a possible UST, was caused by the 42-inch concrete pipe and not a UST.

BB&L appreciates the opportunity to provide GE with our services. If you have any questions regarding the work performed, or the results of the surveys described above, please contact either Mr. Andrew T. Silfer, P.E., or me at our Syracuse office.

Very truly yours,

BLASLAND, BOUCK & LEE, INC.

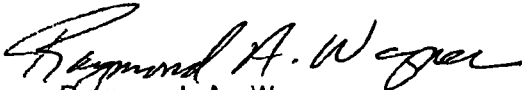

Raymond A. Wagner
Senior Project Geologist

RAW/gap

cc: Mr. Tom Bednarz, General Electric
Mr. Andrew T. Silfer, P.E., Blasland, Bouck & Lee, Inc.
Mr. Bruce Eulian, Blasland, Bouck & Lee, Inc.

BLASLAND, BOUCK & LEE, INC.

PGE00212061



Attachment 1

GPR Survey Field Notes

ATTACHMENT 1 GPR Survey Field Notes

11-15-94 RAW/JH 50° Cloudy

Equipment: SER-3 w/ 300 MHz ANT. RANGE: TARGET DEPTH 8'

$8 \times 6 \text{ NS/ft.} = + 25\%$

$48 + 25\% = 60 \text{ NS}$

① Set up on Line (A) Profile N to E.

② Move to Line (B) - 10' (N) - E to W

③ " " Line (C) 10' (N) - W to E

④ " " Line (D) 10' (N) E to W

⑤ " " Line (E) 10' (N) W to E.

⑥ " " Line (F) 10' N E to W.

⑦ " " Line (G) 10' N W to E

⑧ " " Line (H) 10' N E to W

⑨ " " Line (I) 10' N W to E

⑩ " " Line (J) 10' N E to W

⑪ " " Line (K) 10' N W to E

FILTERS:

A. Center Frequency of MATH:

$\frac{60 \text{ Range}}{3 \text{ Pulsewidth}} = 20 \text{ cycles/sec.}$

High Pass = 10 cycles/sec.

Low Pass = 50 cycles/sec.

GAINS - Surface - 3.0

Center 1.0

Depth 2.0

Move to Stake # ② @ 70' and Profile S to N

⑫ " " Line 8 S to N

⑬ " " Line 7 N to S

⑭ " " Line 6 S to N

⑮ " " Line 5 N to S

⑯ " " Line 4 S to N

Line 3 Profile N to S - 50' Profile

END

See sketch on next pg.

11/15/94 - SKETCH OF UST AREA

AND PROFILE LINES -

2 →

(101)

← PLASTICS BLDG.

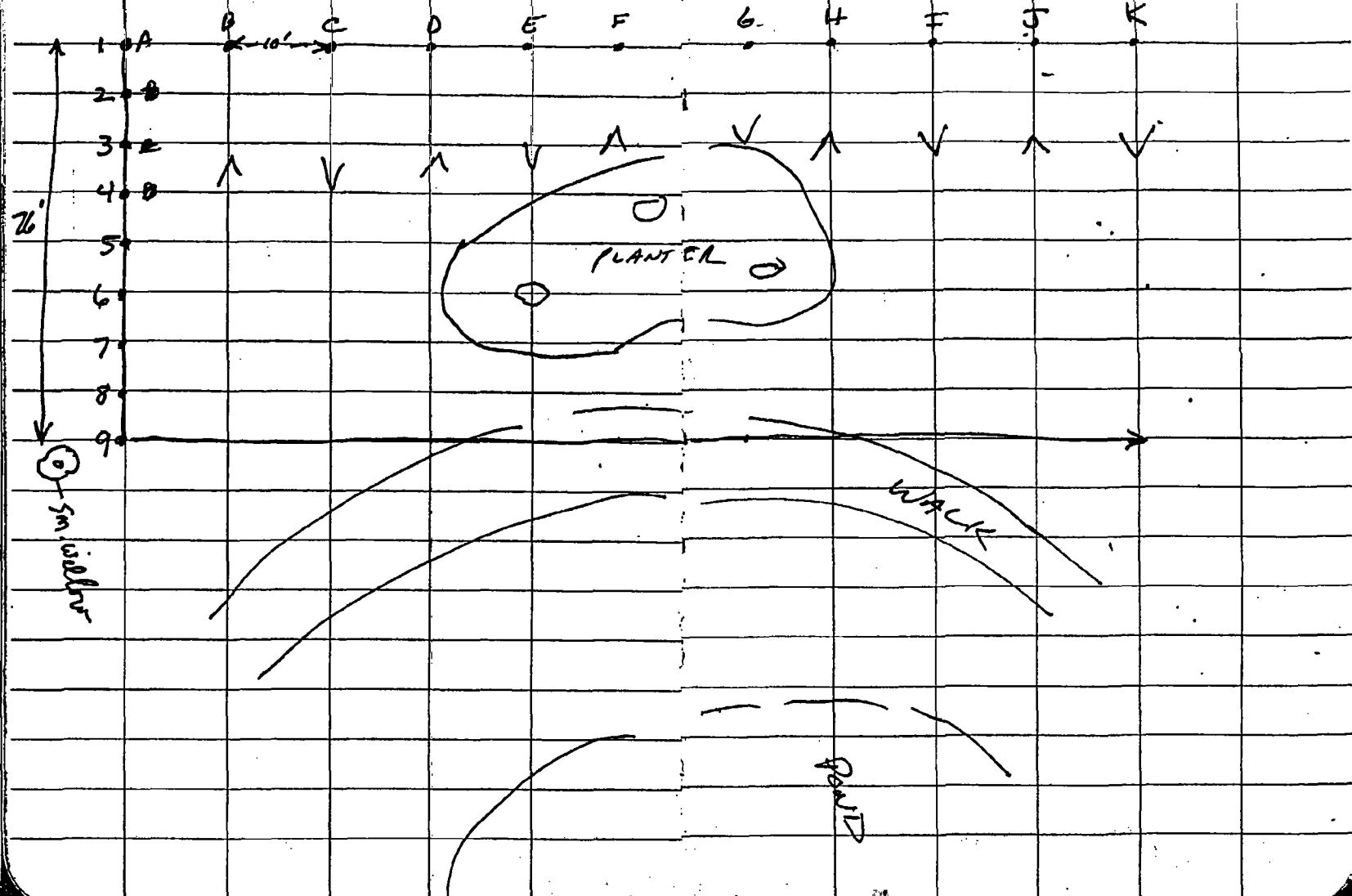

11/15/94 - GPR SURVEY

GE - PITTSFIELD - RAW/ST

CALC. of GPR SURVEY SETTINGS (65)

ALBA - OP-3 - SOUTH

RANGE - TARGET DEPTHS - 15'

LINE 1 N TO S - * TARGET @ 120'

 $15 \times 6 \text{ NS/ft.} = 90 + 25\% = 112.5$

LINE 2 STON - * TARGET - 120-130'

RANGE = 120 NS.

LINE 2 - RE RUN N TO S - " " "

LINE 3 - S TO N - Several targets - 100-140'
2'-4'

FILTERS - Central frequency of depth

LINE 4 - N TO S - " " 80-110'
2'-4' $\frac{120 \text{ NS}}{3} = 40 \text{ cycles/sec.}$

LINE 5 - S TO N -

LINE 6 - N TO S - TARGET @ 72' - 8' deep

LINE 7 - STON - TARGETS @ 70-80' 8' deep

HIGH PASS - 20

LINE 8 - N TO S - POSSIBLE TARGETS @ 70-80' 6-8'

LINE 9 - S TO N - TARGET @ 116' - 6' deep

LOW PASS - 50

LINE 10 N TO S - TARGETS @ 75-90' 6-7'

LINE 11 S TO N - TARGETS @ 80-70' 7'

GAINS - Surface - 3

LINE 11 RE RUN - 30-50' TARGET @ 6' deep

CENTRAL - 7

LINE 12 - N TO S -

DEEP - 4

LINE 13 STON - TARGET @ 45' - 4' deep

LINE 12 (RE RUN) N TO S - TARGET @ 115' 4' deep

LINE 12 - VAULT ON LINE

LINE 14 STON -

LINE 15 N TO S -

LINE 16 S TO N - END

GE - Pittsfield - 11-12-74 (64)

↳ L.P.L. Survey @ Bldg. 114 -

↳ TRUCKS @ Bldg. 114 -

↳

↳ LINE 1 - Perpendicular to Bldg. 114

↳

↳ LINE 2 Return - " " " 114

↳

↳ LINE 3 Return.

↳

↳ LINE 4 - Parallel to Bldg. 45' off Bldg.

↳ + Returns - 3

↳ LINE 5 - Parallel to Bldg. 15' off Bldg.

↳ + Returns - 3

↳

↳ See SITE PLAN for LINE LOCATIONS

↳

↳

↳

↳

↳

↳

GE - Pittsfield -

(65)

L.P.L. Survey -

LINE 1 - + 1 Return (18' LONG) 0'

LINE 2 - + 1 Return (18' LONG) 6'

LINE 3 - (18' LONG) 12'

LINE 4 - Perpendicular to Lines 1, 2, 3

(12' LONG)

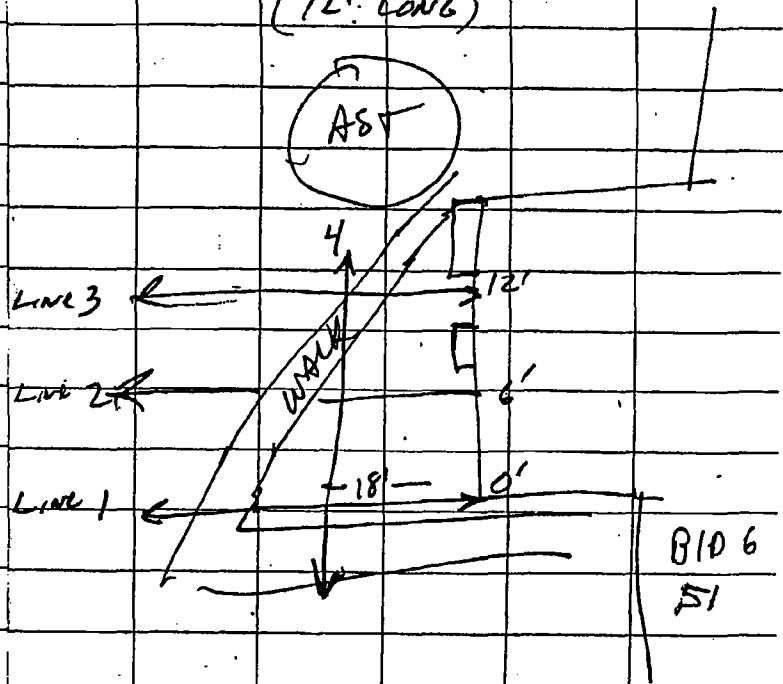

11-16-94 GE-PITTSFIELD

(66)

GPR SURVEYS - RAW/JH/BE

45° - cloudy -

Survey @ Bldg - 119 for UST.

LINE 1 - ADJACENT TO CONCRETE PAD

Profile TOWARD Bldg. 119.

Line 2 - 5' NORTH of Line 1

LINE 3 10' NORTH of Line 1 - profile -

Line 4 - L TO LINES 1, 2, 3 - 28' from Bldg. 119 - 30' profile.

END Survey @ Bldg. 119.

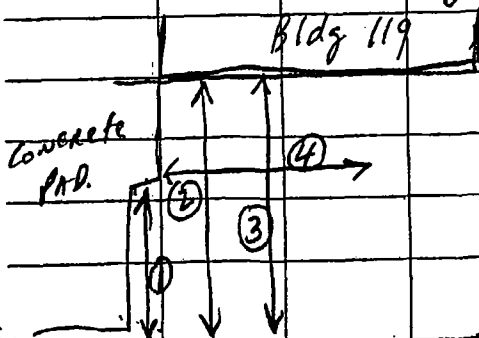

11-16-94 - Bldg - 59 survey (67)

- 42" concrete DRAIN PIPE -

- 2 LINES along Merrill rd. Side of Bldg -

LINE 1 -

Profile N-S to Between Bldg & fence -

Line 2 - Profile N-S Between Bldg. & fence

Picked up 42" concrete DRAIN PIPE - parallel to fence.

Moved behind Bldg. and completed 3 profile

Lines - Picked up 42" pipe on LONG Diagonal profile -

NO UST Reflections observed

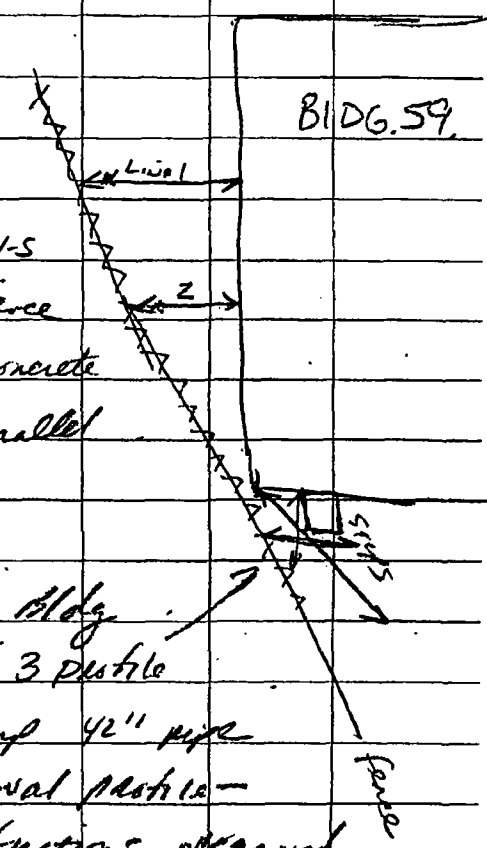



Figures

AP

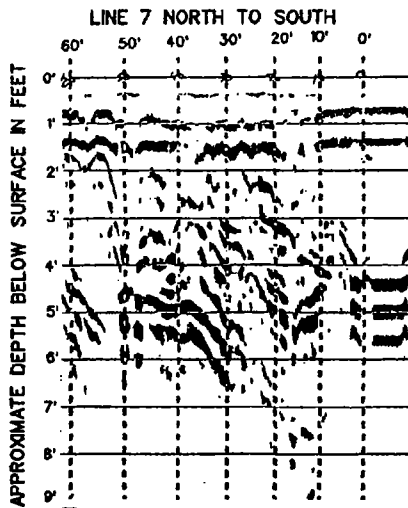
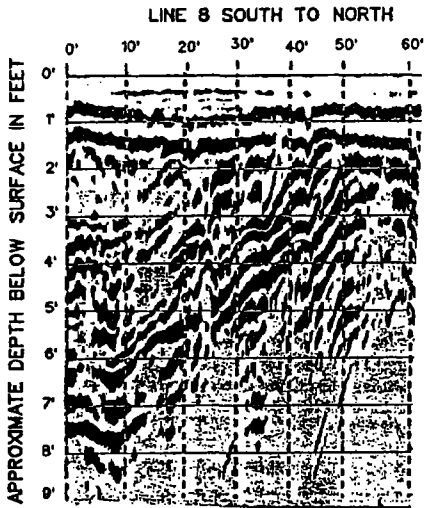
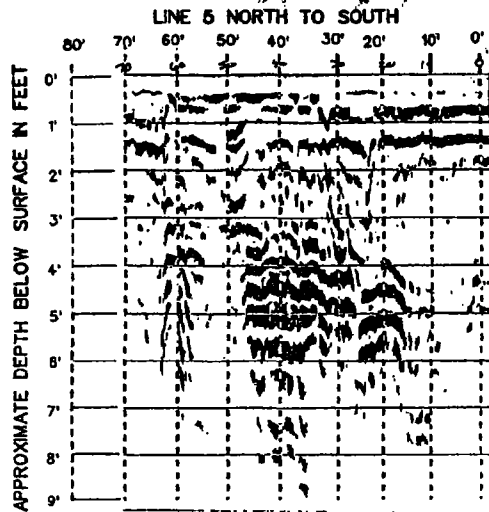
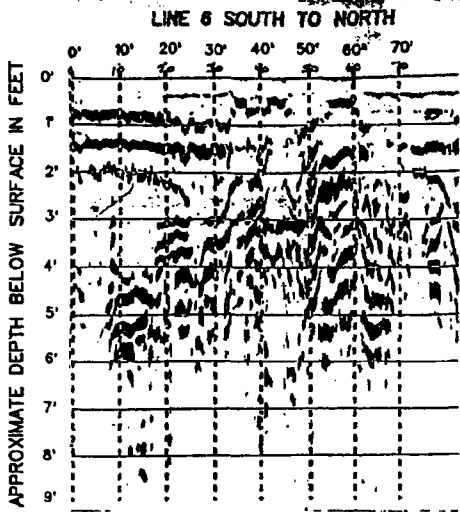

NOTE: GPR PROFILES SHOWN,
ARE 50% ACTUAL TAPE SIZE

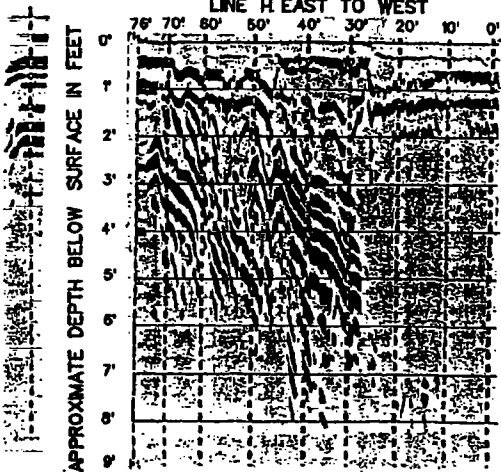

BLASLAND, BOUCK & LEE, INC.

ENGINEERS & SCIENTISTS

GENERAL ELECTRIC COMPANY

PITTSFIELD, MASSACHUSETTS

PLASTICS AREA

GPR SURVEY AREA
LOCATION MAP & PROFILES

FIGURE
1

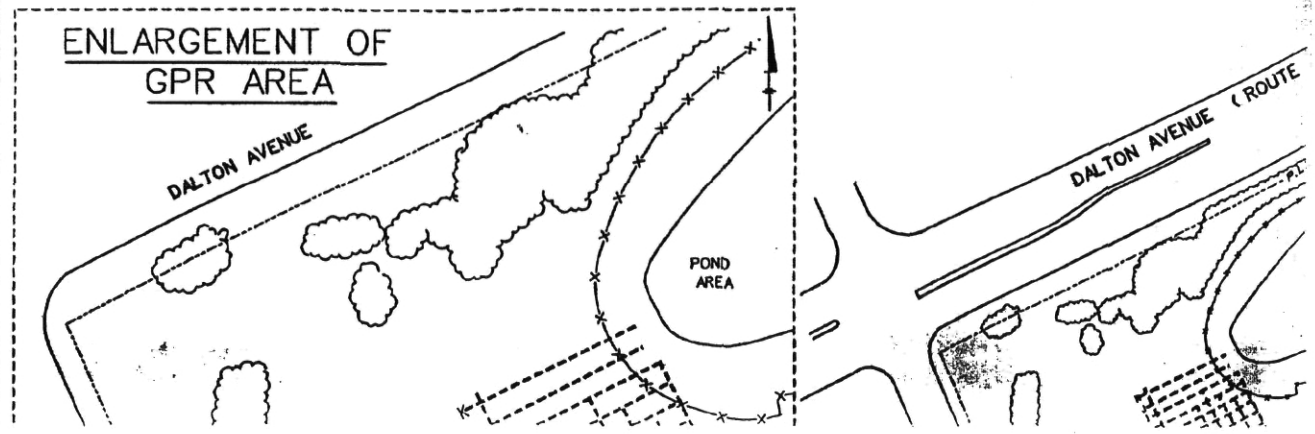
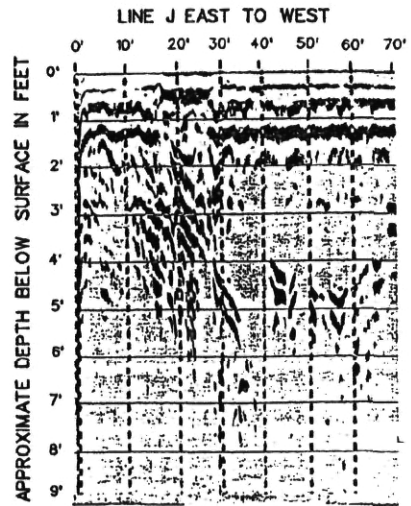
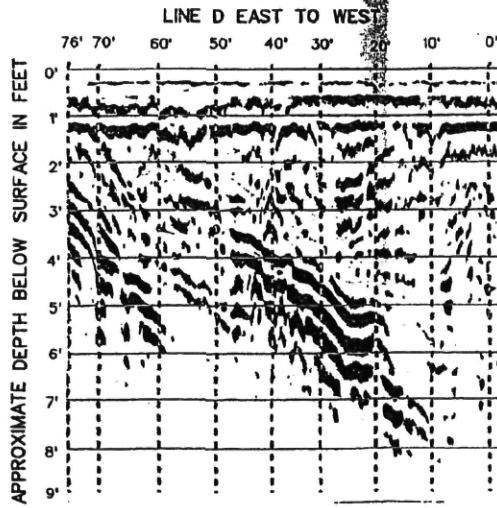
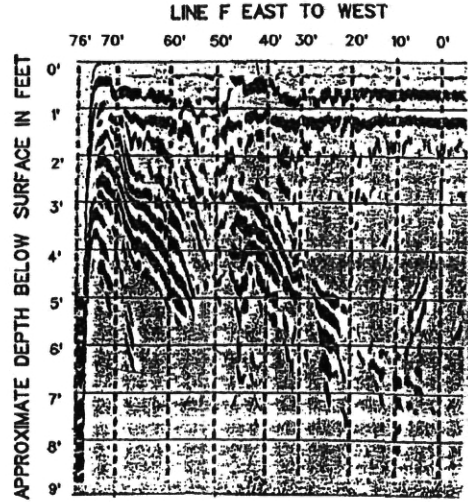
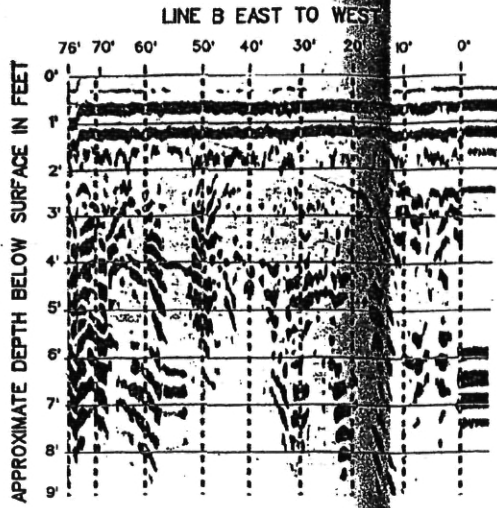

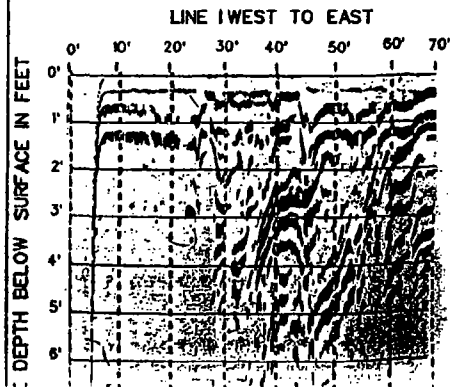
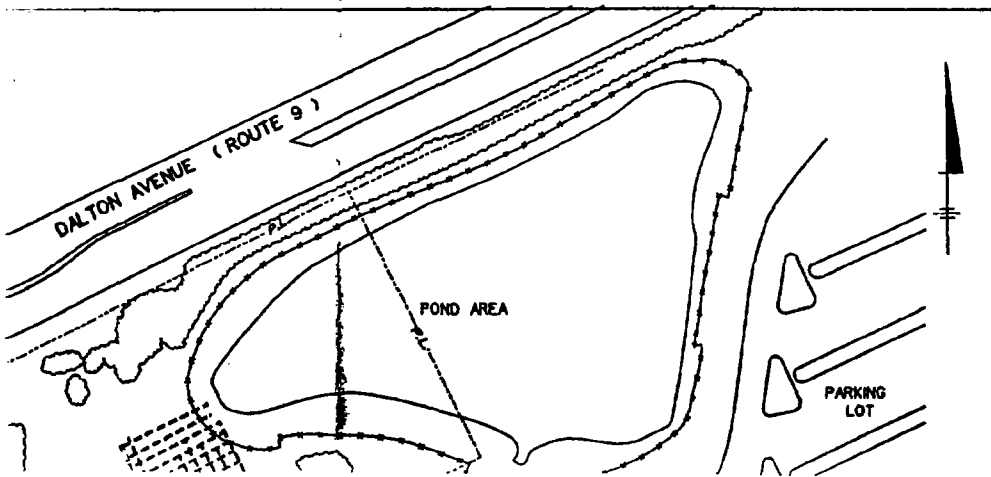
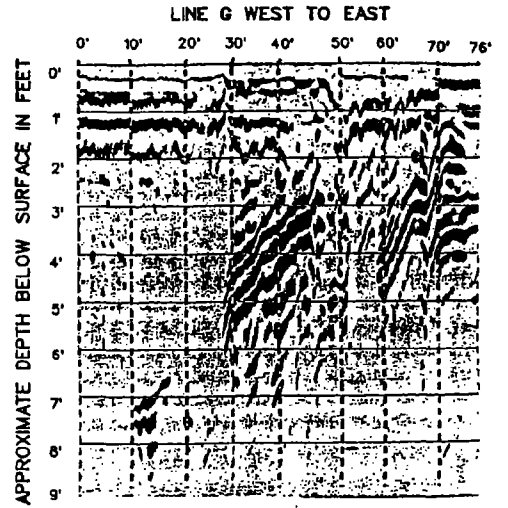
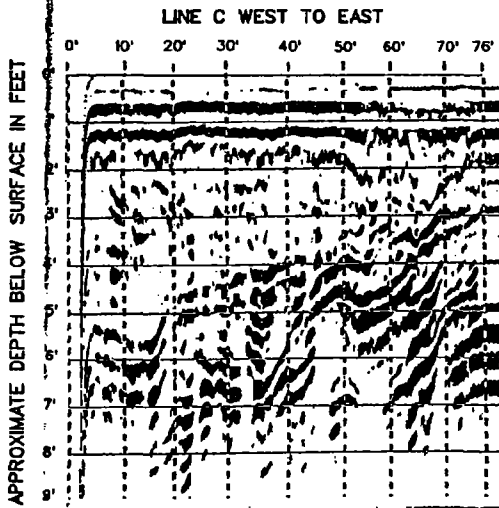
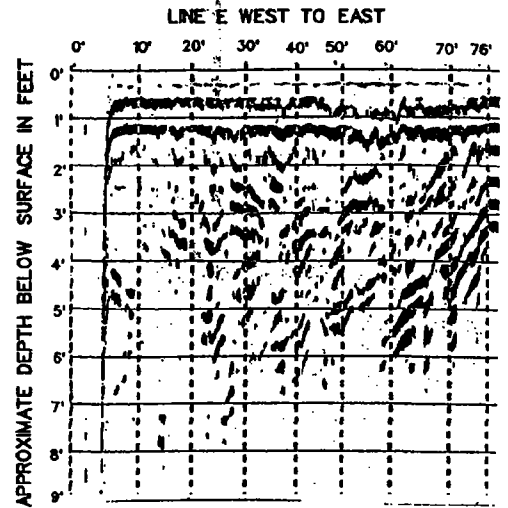
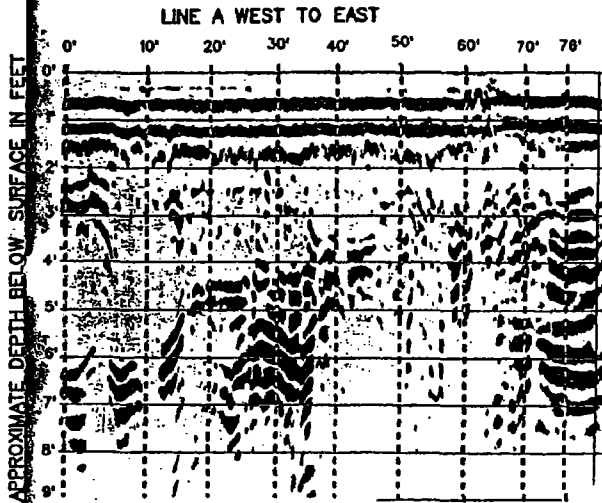

76'

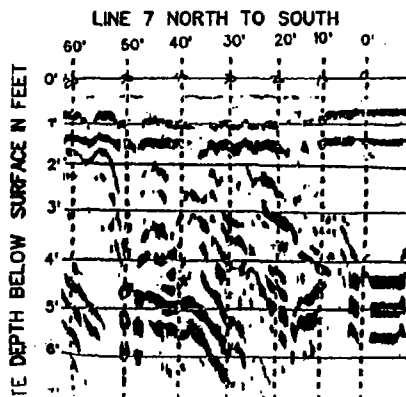
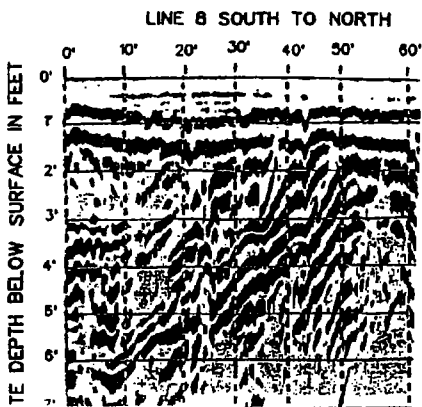
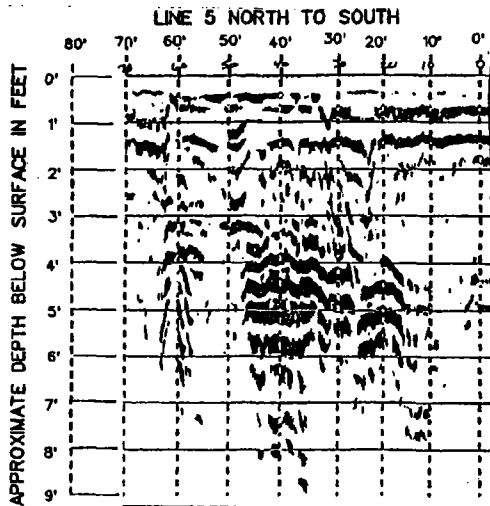
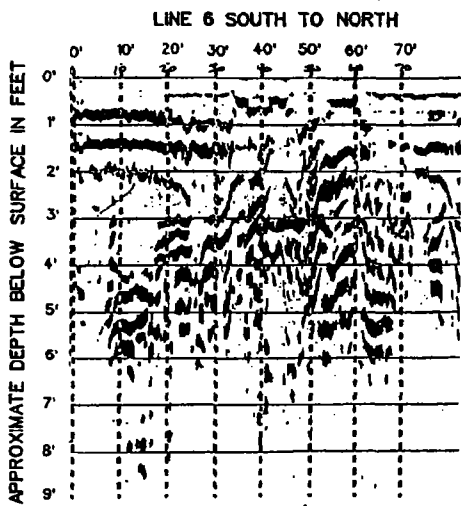
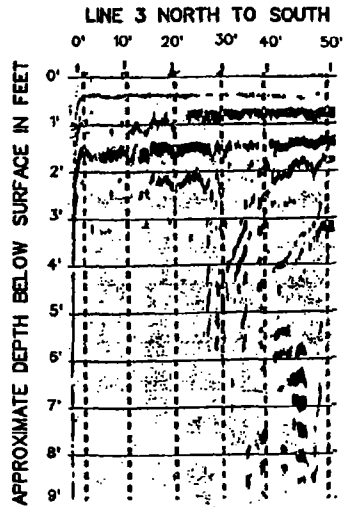
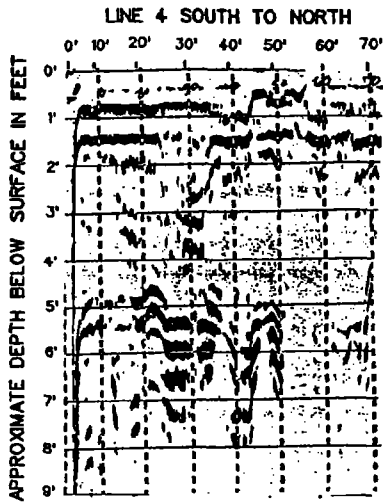

76'

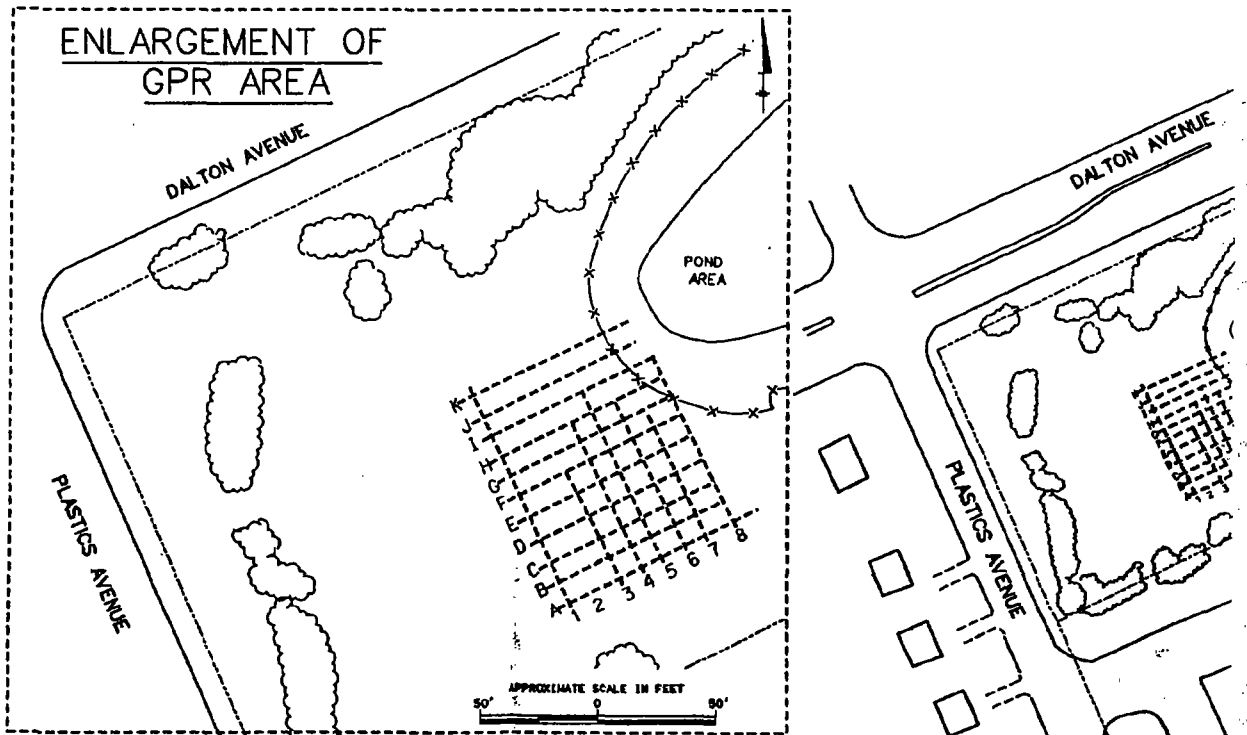
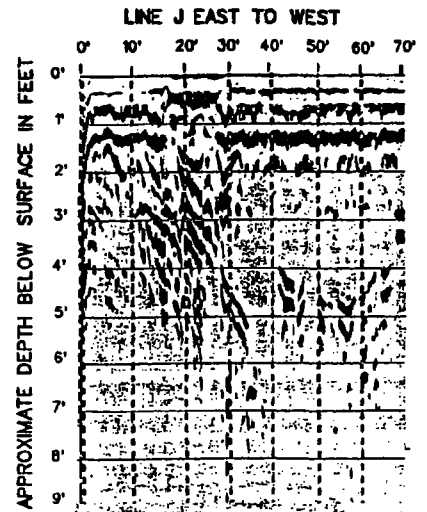
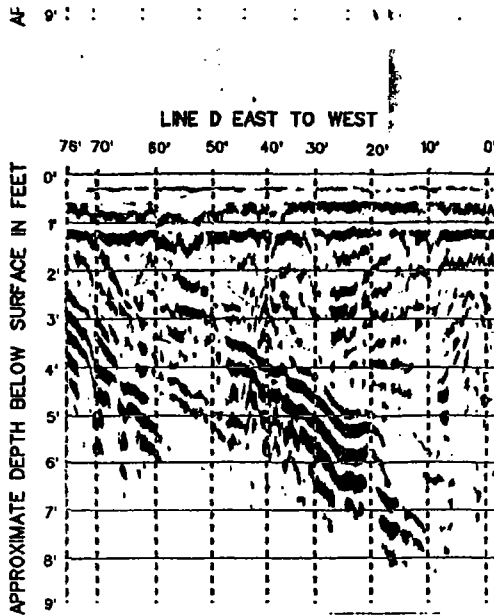

LAYERS: ALL ON
 11/21/14 54-RCB
 M:\RCB\proj\ext-a-dgn\wfp\20119\201195MA.DGN

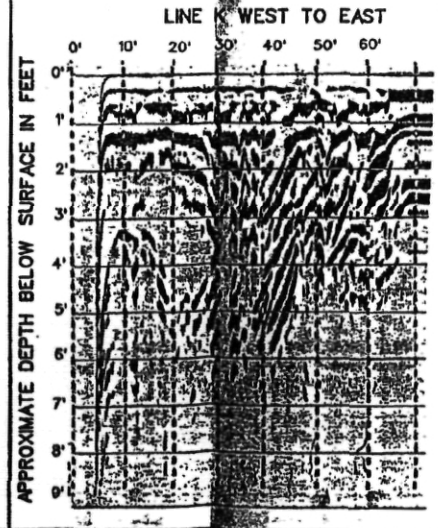
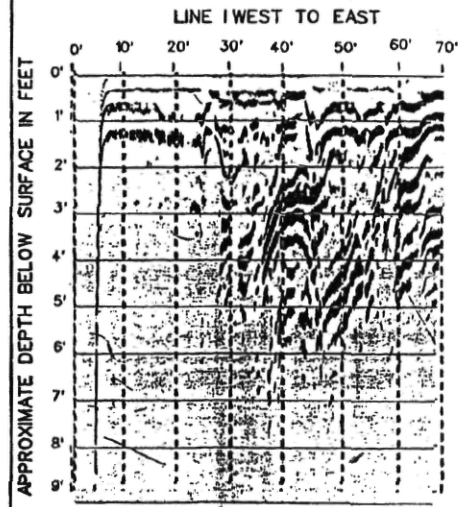
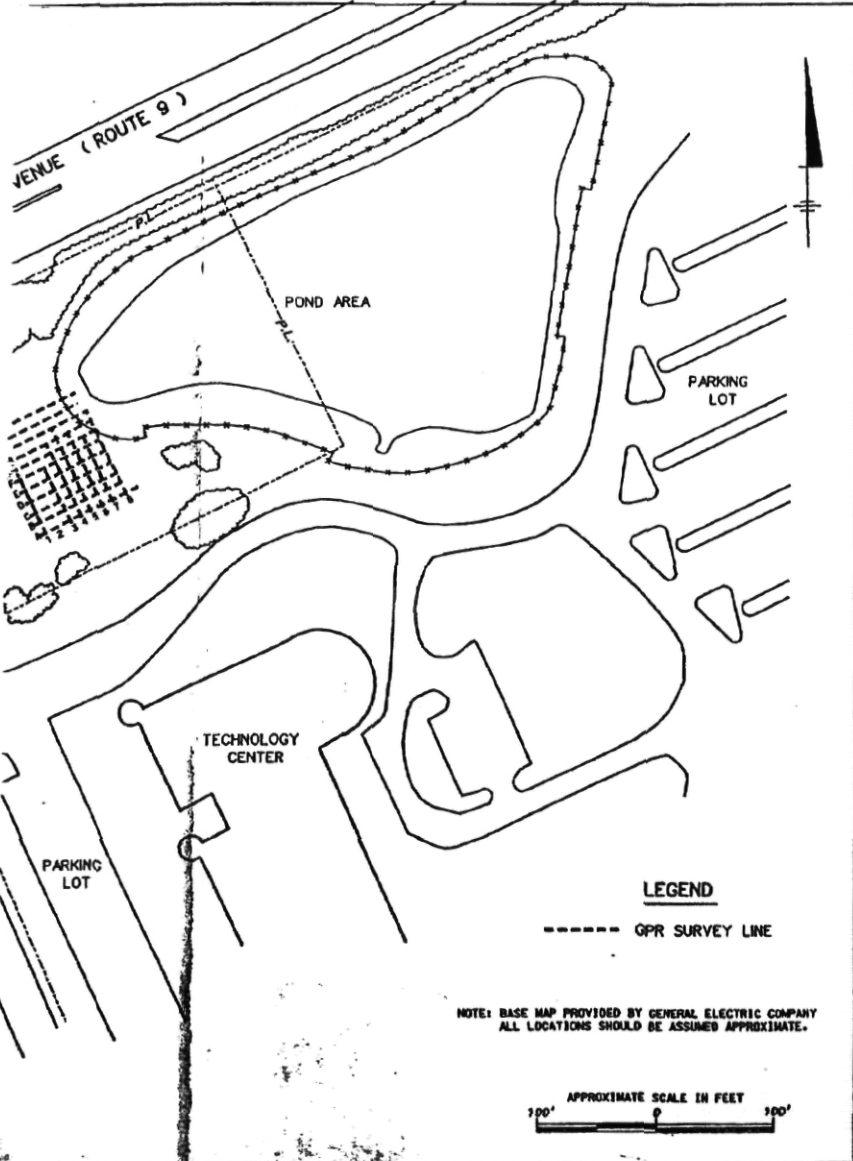
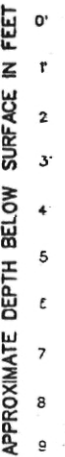
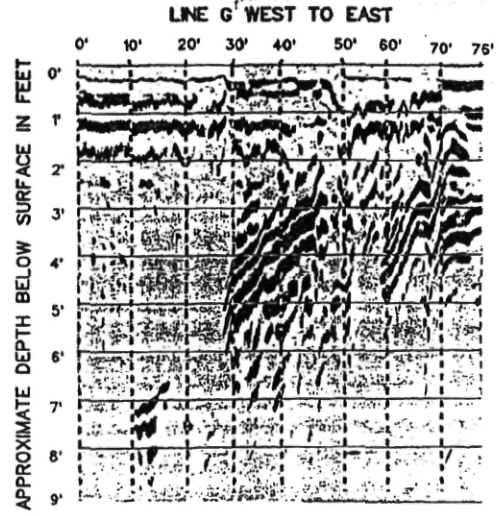
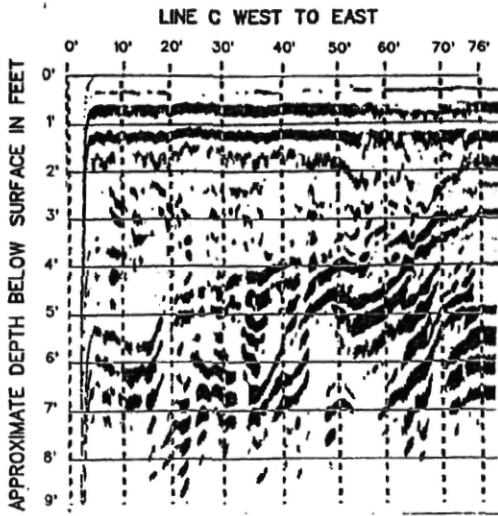

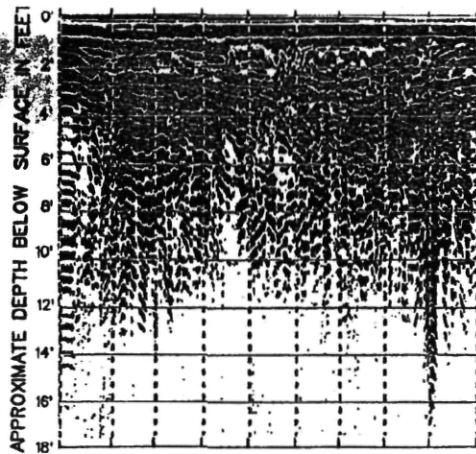
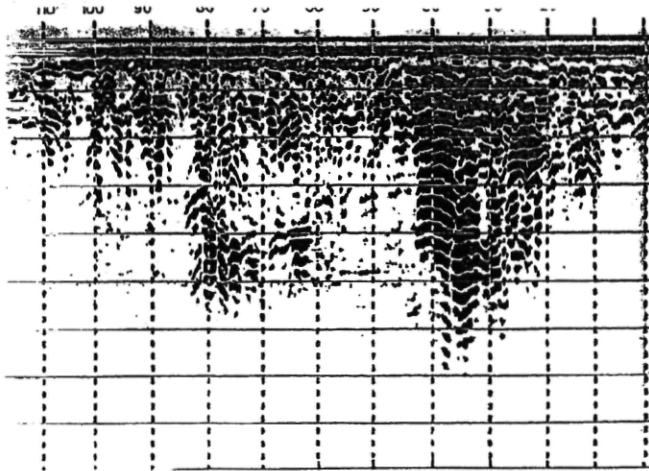

LINE 14 NORTH TO SOUTH

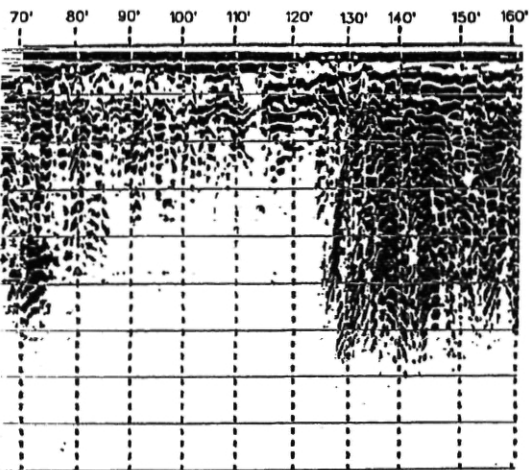

LINE 15 NORTH TO SOUTH

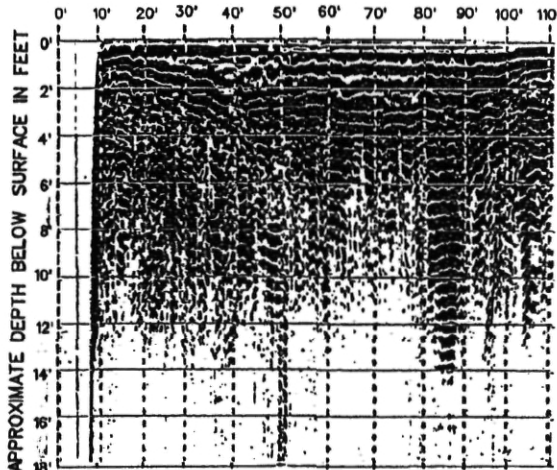

NOTE: GPR PROFILES SHOWN,
ARE 50% OF ACTUAL TAPE SIZE

INITIAL TARGET
PROFILE.

SUAL
TO DETERMINE
CTOR.



BLASLAND BOUCK & LEE, INC.
ENGINEERS & SCIENTISTS

GENERAL ELECTRIC COMPANY
PITTSFIELD MASSACHUSETTS
OP-3 AREA (SOUTH)

GPR SURVEY AREA
LOCATION MAP & PROFILES

FIGURE
2

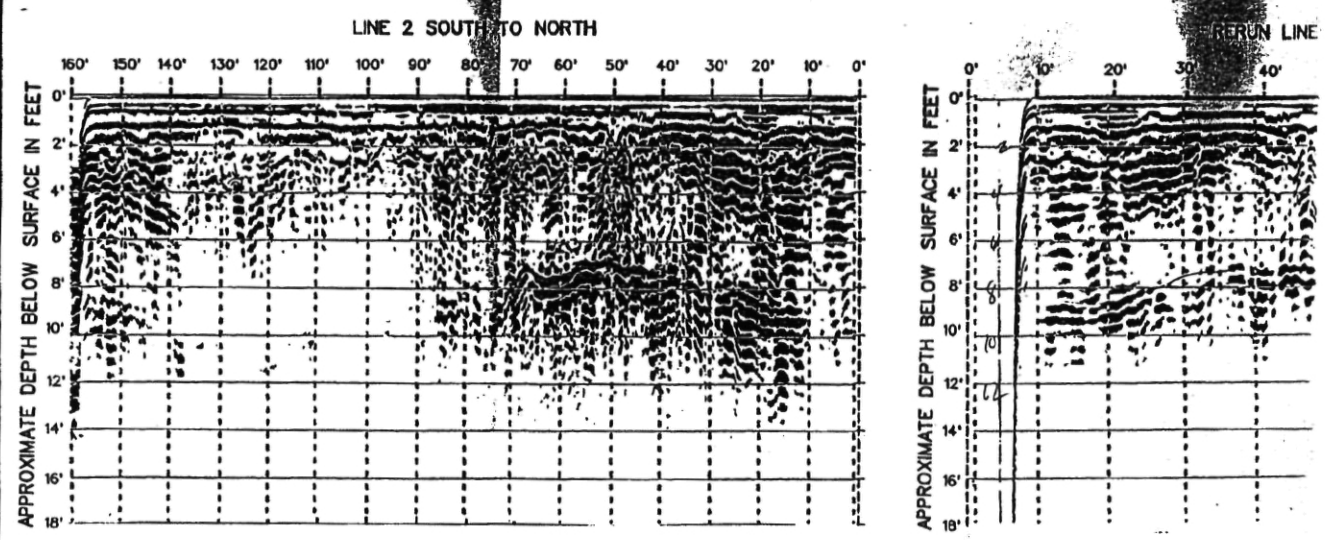
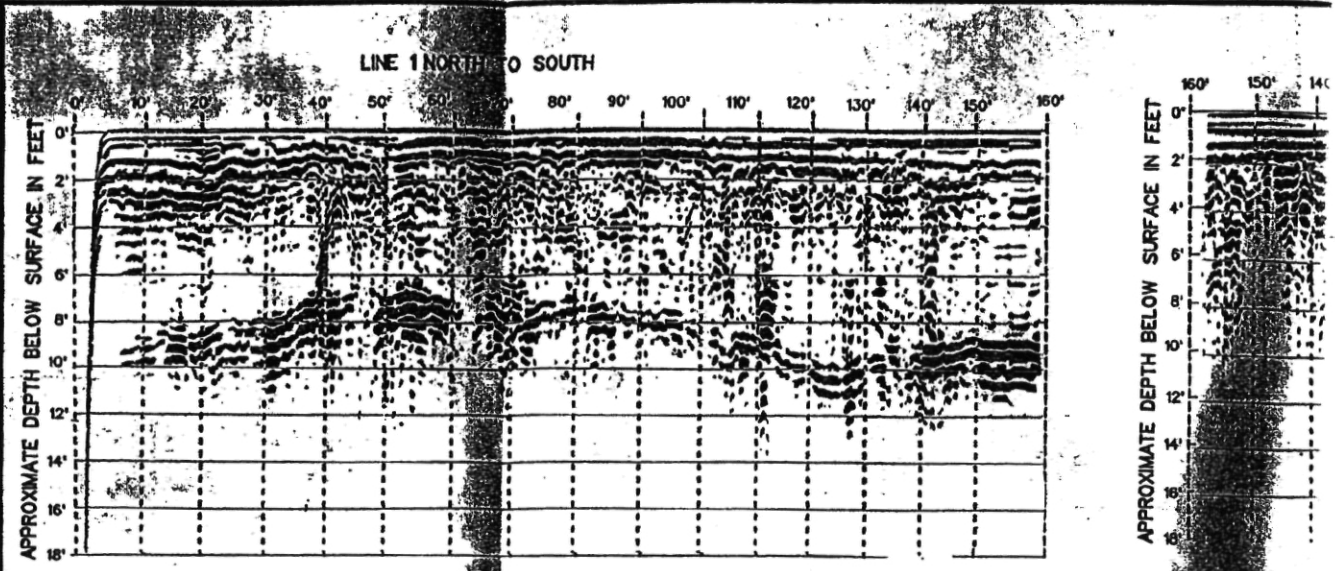

0' 10' 20' 30' 40' 50' 60' 70' 80' 90' 100' 110' 120' 130' 140' 150' 160'

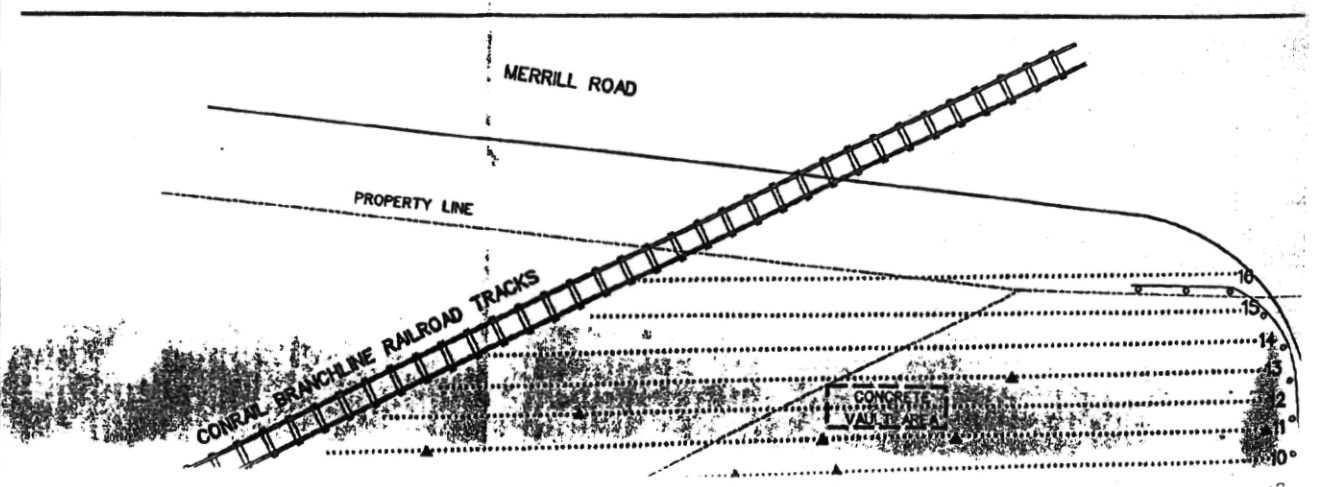

LINE 3 SOUTH TO NORTH

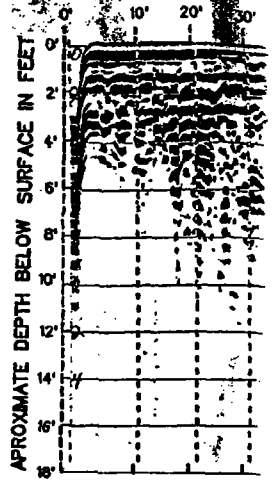
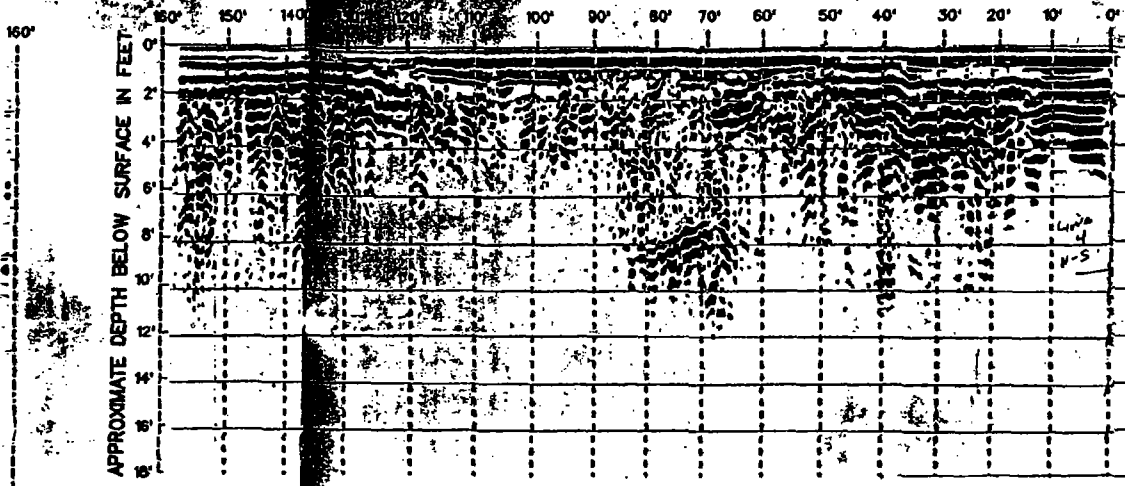

RERUN LINE NORTH TO SOUTH

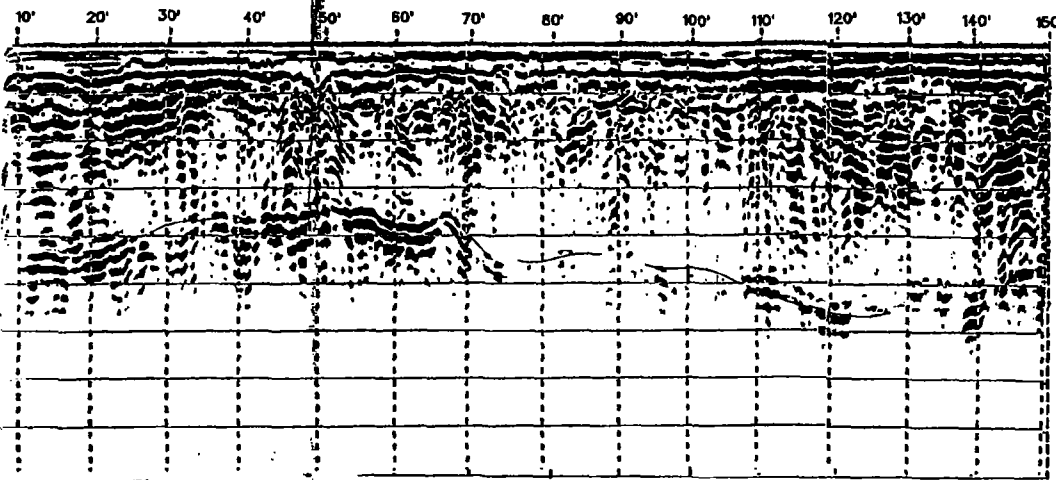

LINE 5 S

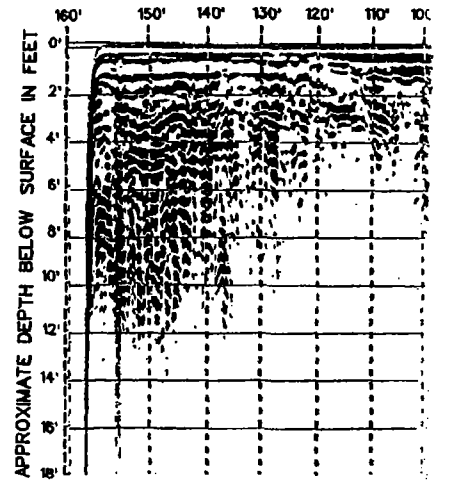

LINE 6 NORTH TO SOUTH

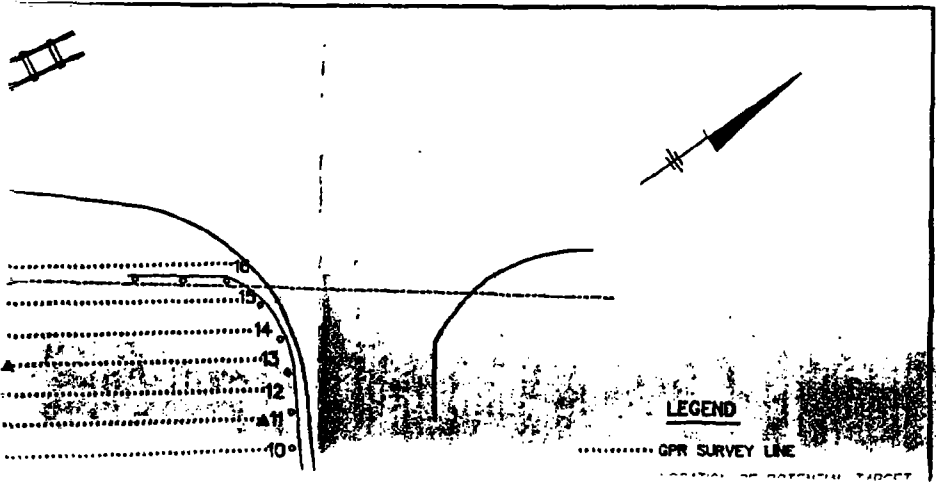
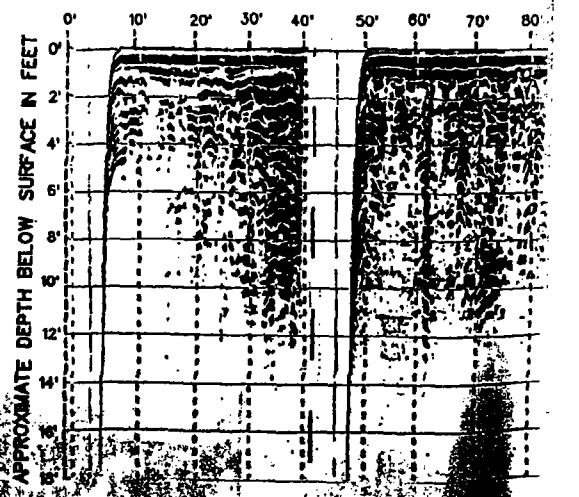

LINE 4 NORTH TO SOUTH

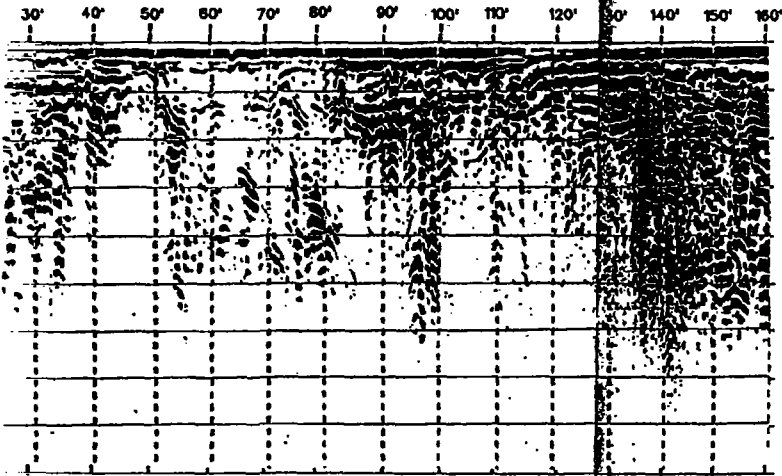

5 SOUTH TO NORTH

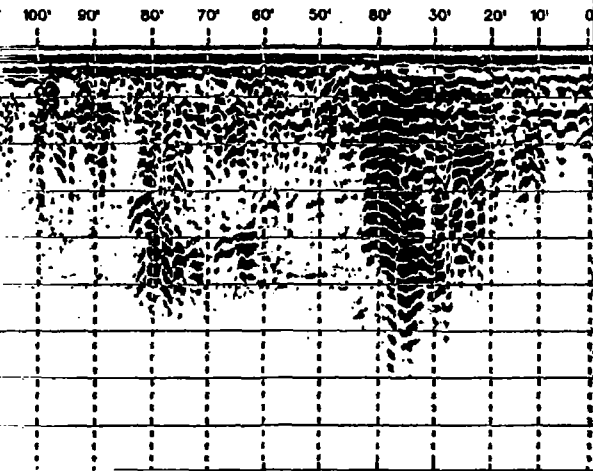

LINE 16 SOUTH TO NORTH

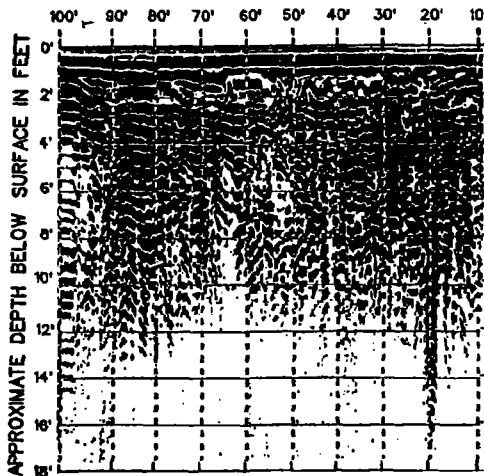

0 SOUTH

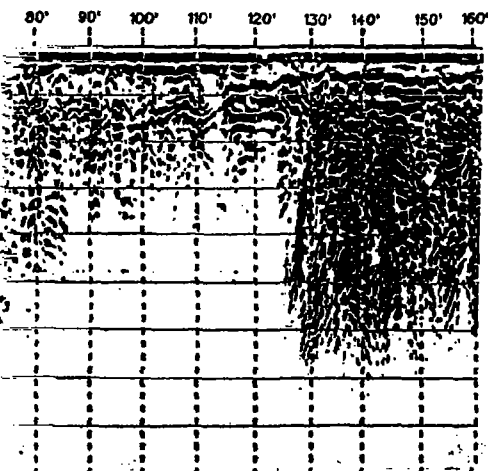

LINE 15 NORTH TO SOUTH

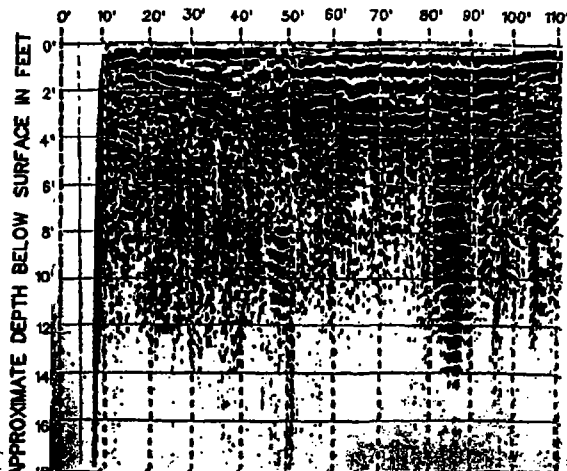

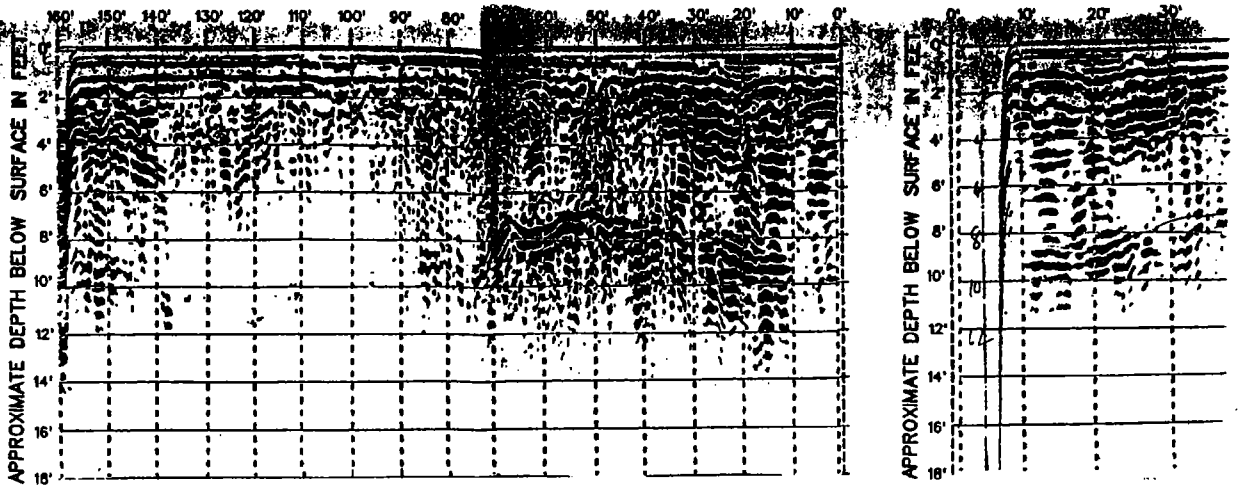

0' 10' 20' 30' 40' 50' 60' 70' 80' 90' 100' 110' 120' 130' 140' 150' 160'

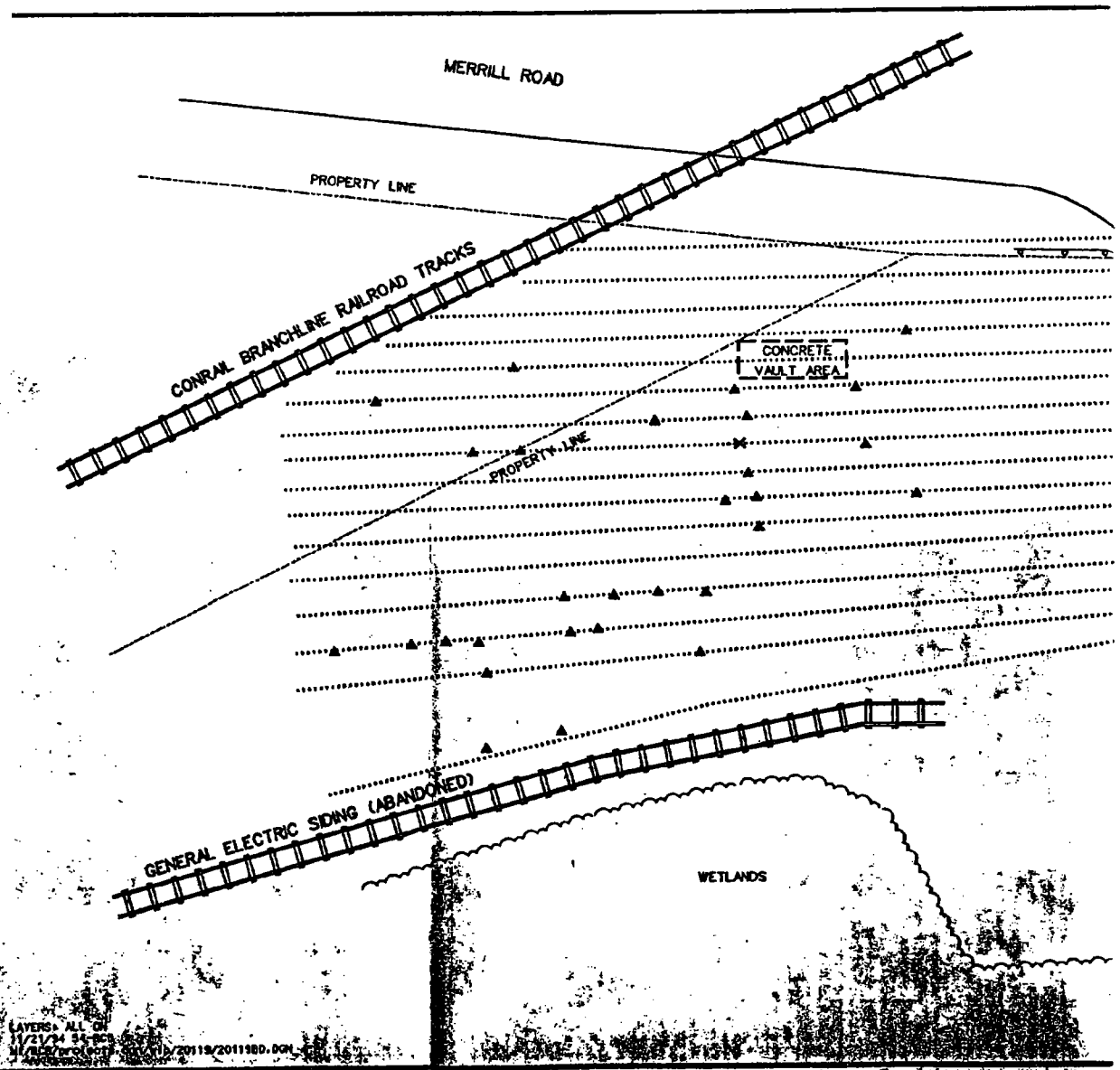

LAYERS: ALL ON
 11/21/24 5:58 PM
 M:\GIS\Projects\201119\201119.DGN

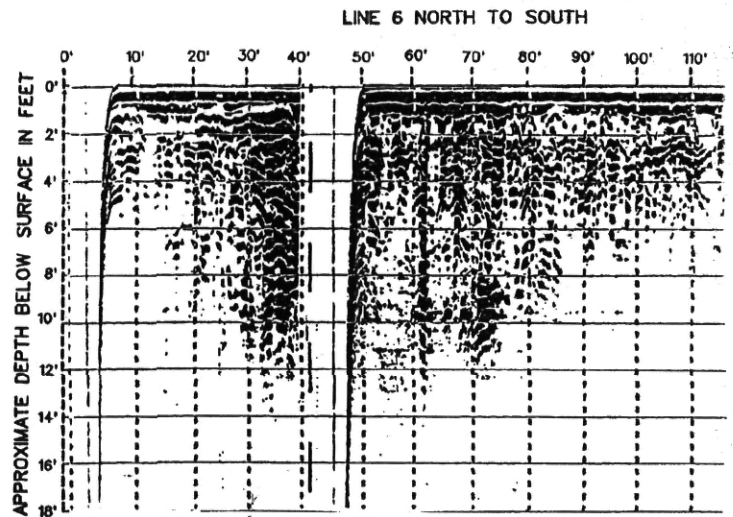
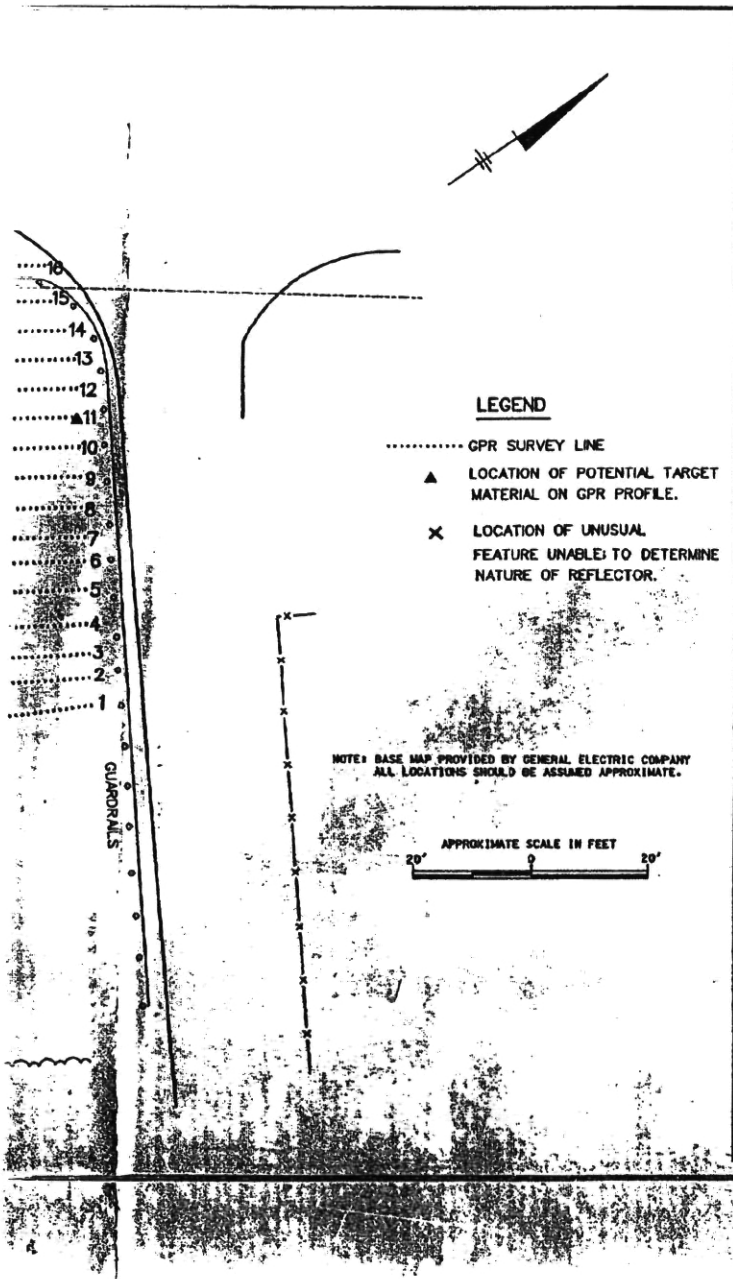
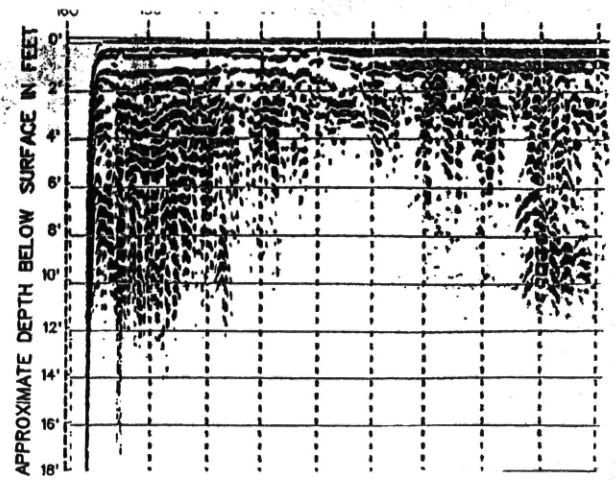
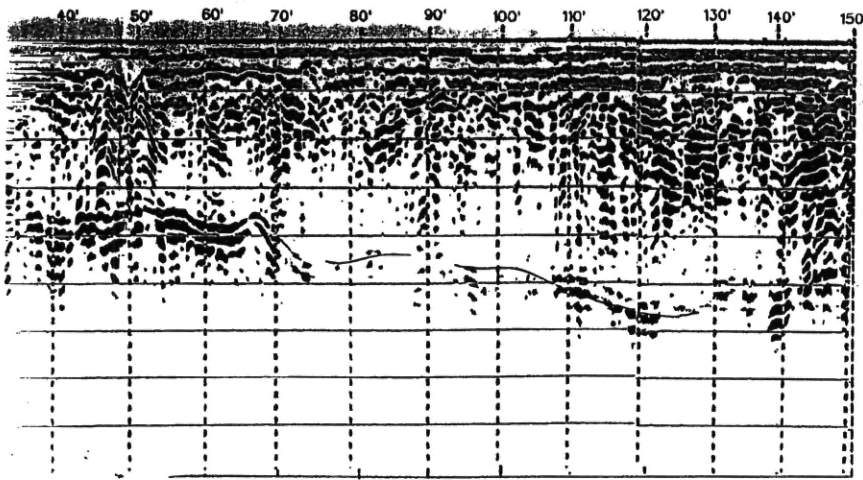

NOTE: GPR PROFILES ARE 50% OF ACTUAL

LEGEND

- ▲ LOCATION OF POTENTIAL TARGET MATERIAL ON GPR PROFILE.
- × LOCATION OF UNUSUAL FEATURE UNABLE TO DETERMINE NATURE OF REFLECTOR.

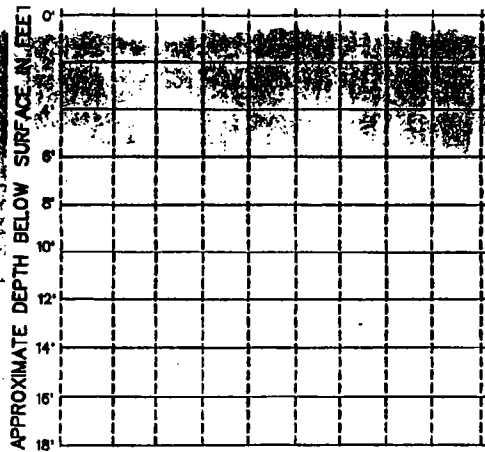
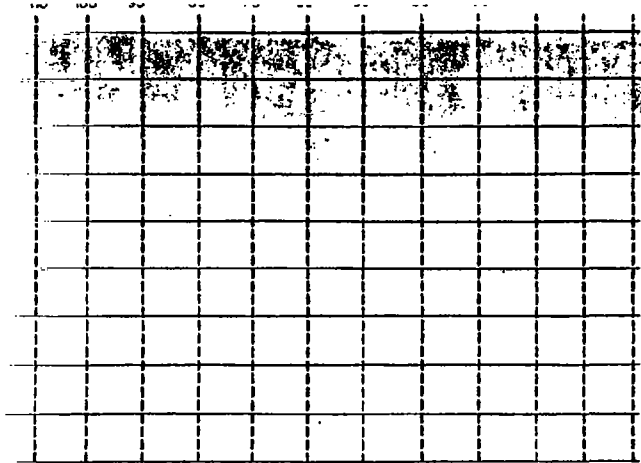

H TO SOUTH

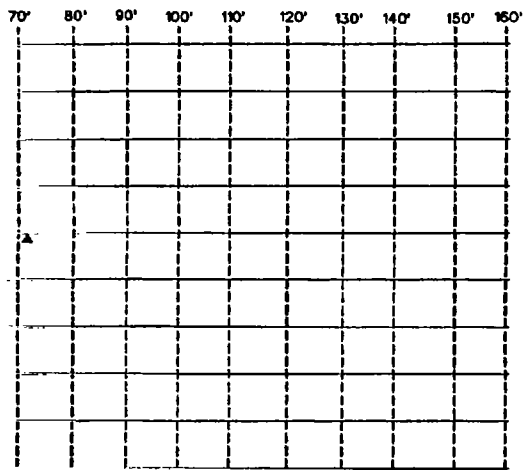

LINE 15 NORTH TO SOUTH

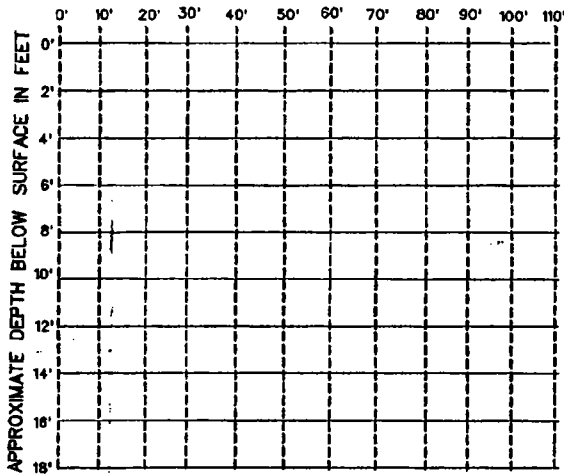

NOTE: GPR PROFILES SHOWN,
ARE 50% OF ACTUAL TAPE SIZE

INITIAL TARGET
PROFILE.

ADJUAL
TO DETERMINE
CTOR.



BLASLAND BOUCK & LEE, INC.
ENGINEERS & SCIENTISTS

GENERAL ELECTRIC COMPANY
PITTSFIELD, MASSACHUSETTS
OPERATION AREA (SOUTH)

GPR SURVEY AREA LOCATION MAP & PROFILES 2A

FIGURE 2A

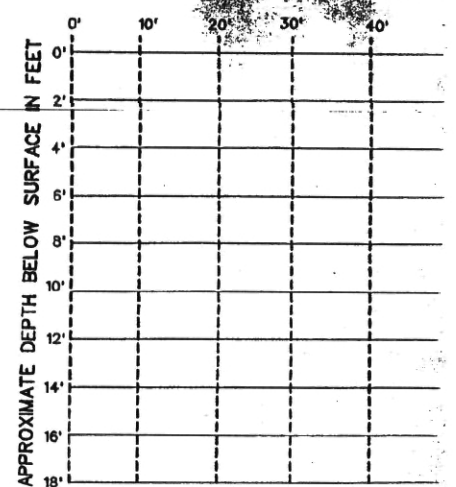
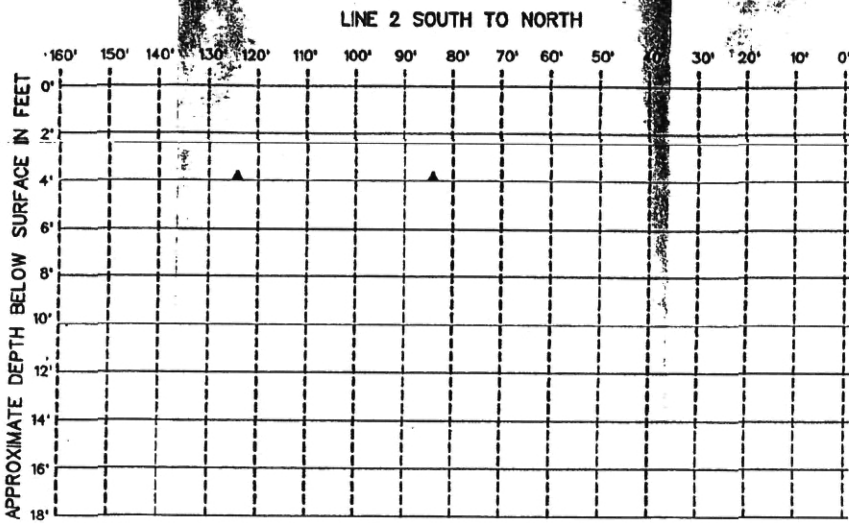
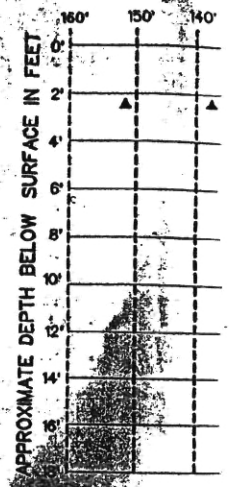
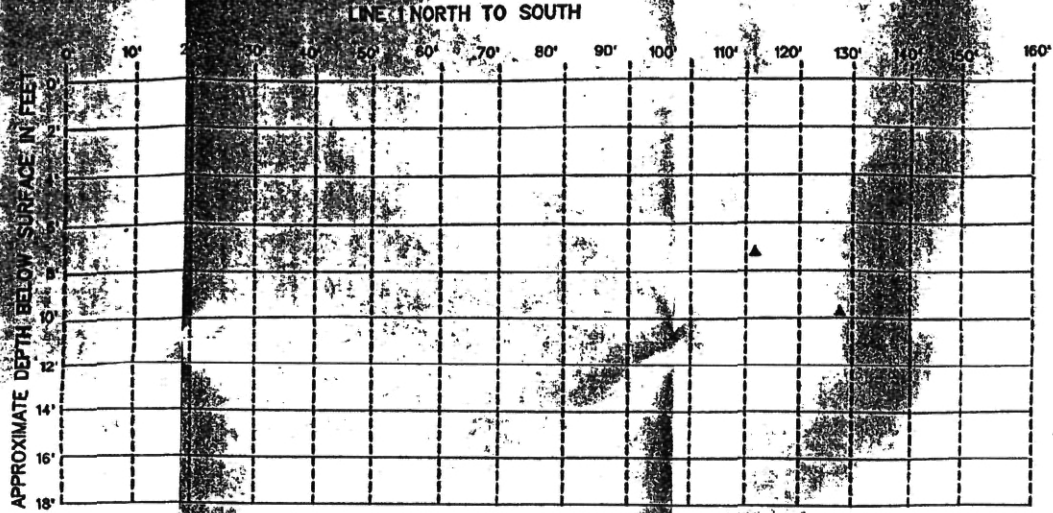

0' 10' 20' 30' 40' 50' 60' 70' 80' 90' 100' 110' 120' 130' 140' 150' 160'

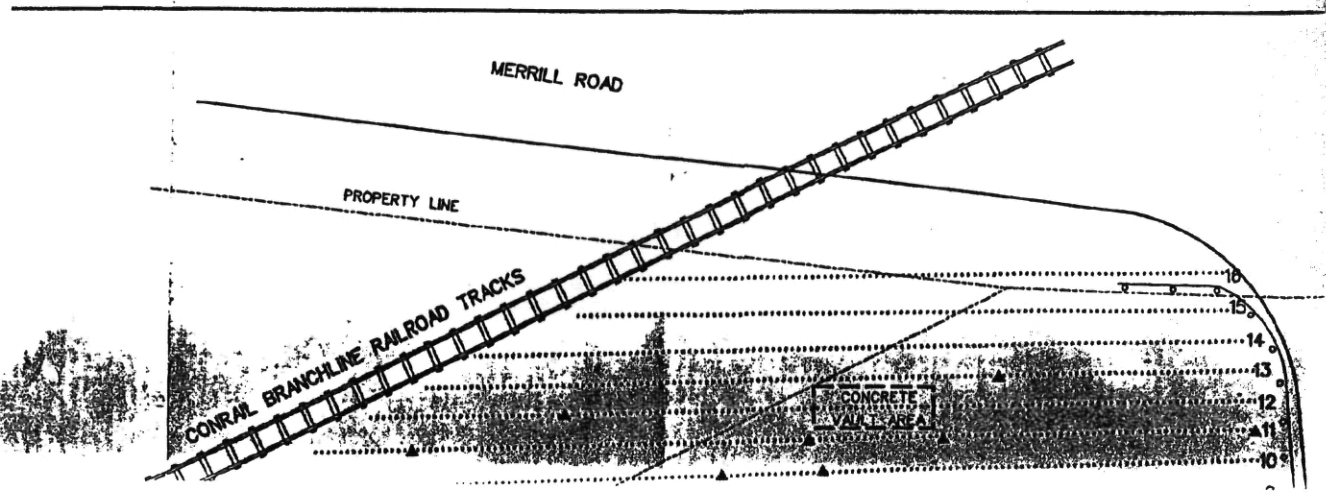

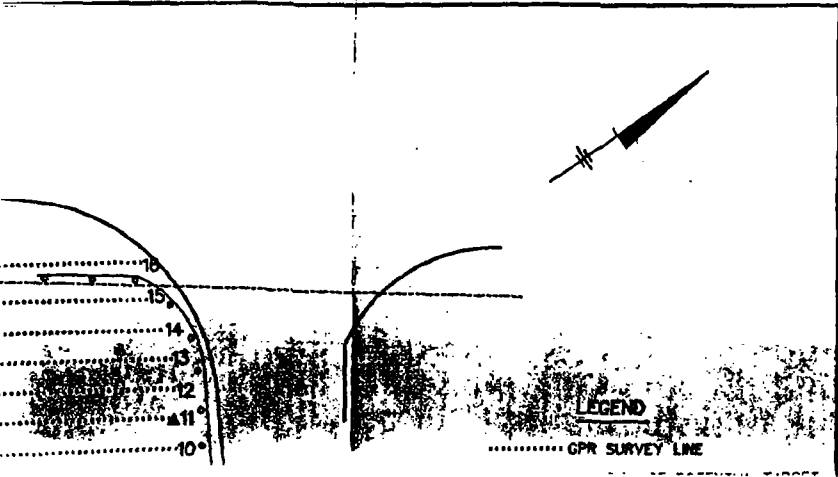
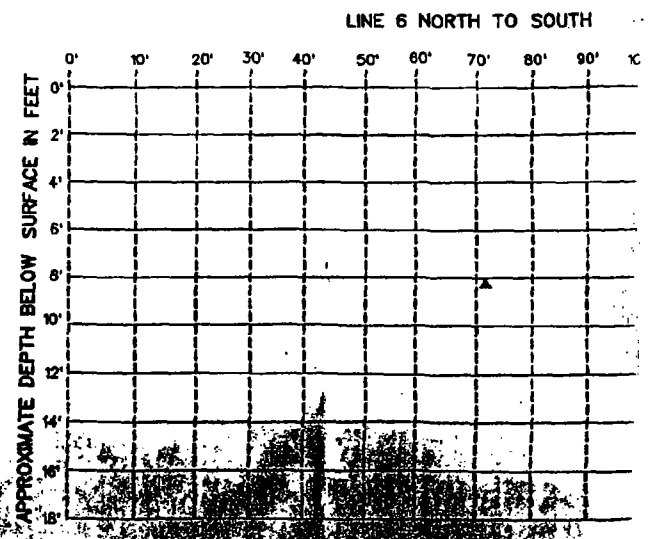
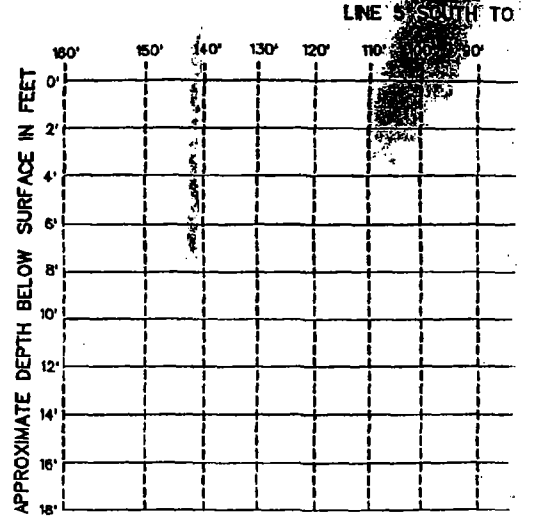
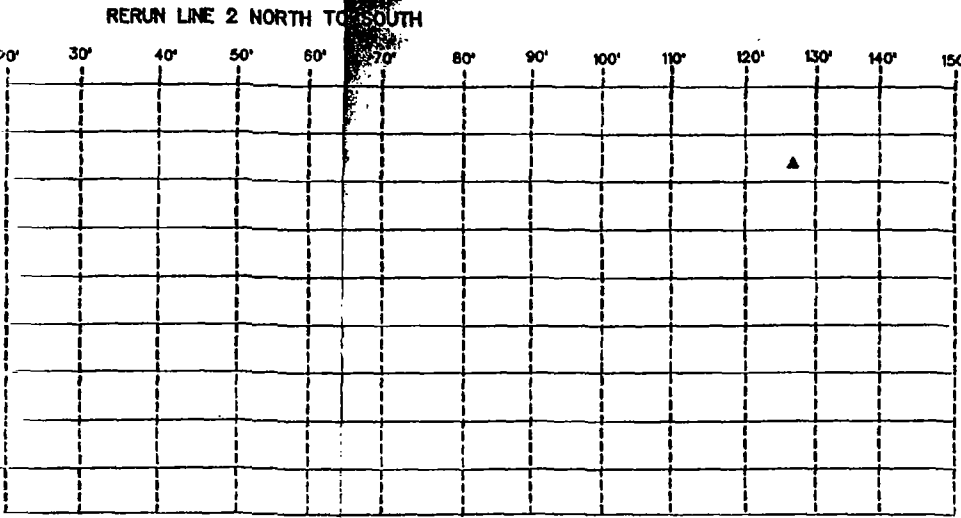
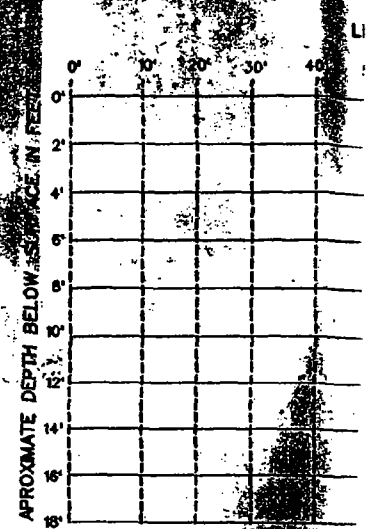
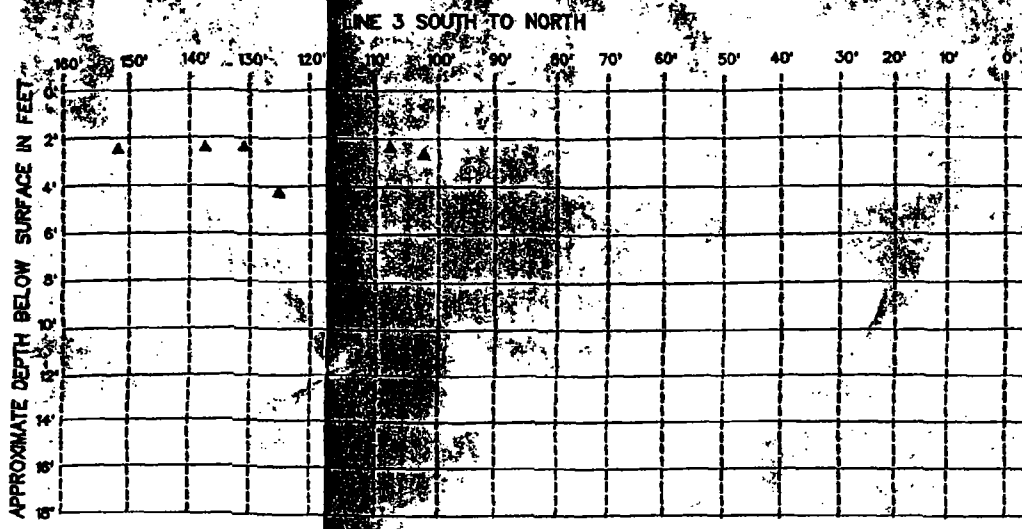

LINE 4 NORTH TO SOUTH

40' 50' 60' 70' 80' 90' 100' 110' 120' 130' 140' 150' 160'

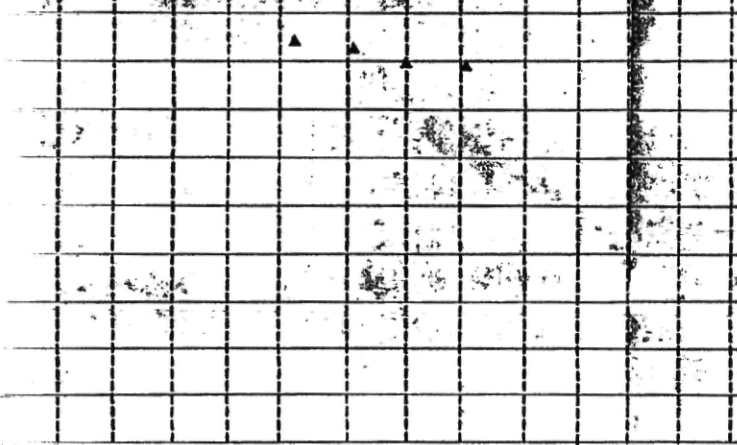

SOUTH TO NORTH

10' 90' 80' 70' 60' 50' 80' 30' 20' 10' 0'

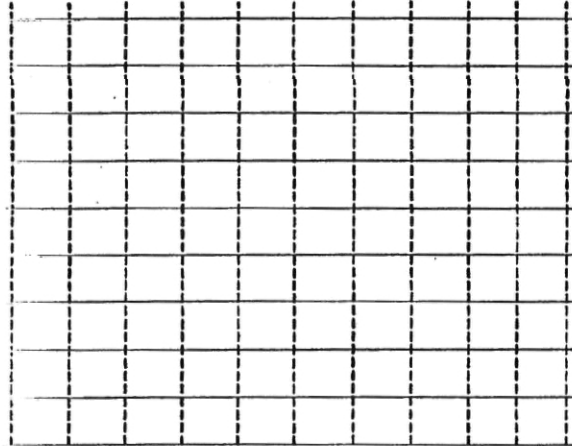

LINE 16 SOUTH TO NORTH

100' 90' 80' 70' 60' 50' 40' 30' 20' 10'

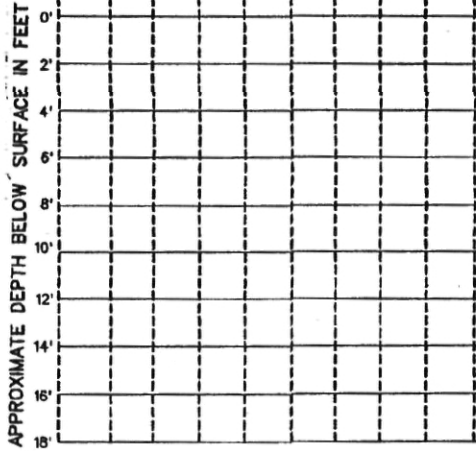

OUTH

90' 100' 110' 120' 130' 140' 150' 160'

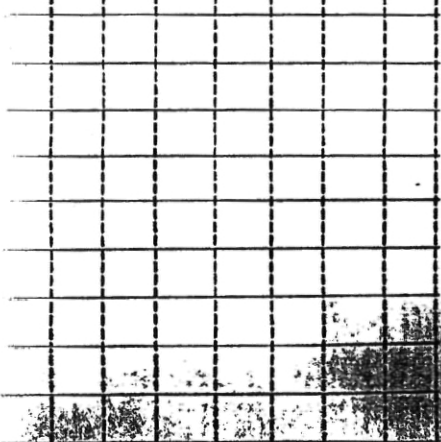

LINE 15 NORTH TO SOUTH

0' 10' 20' 30' 40' 50' 60' 70' 80' 90' 100' 110'

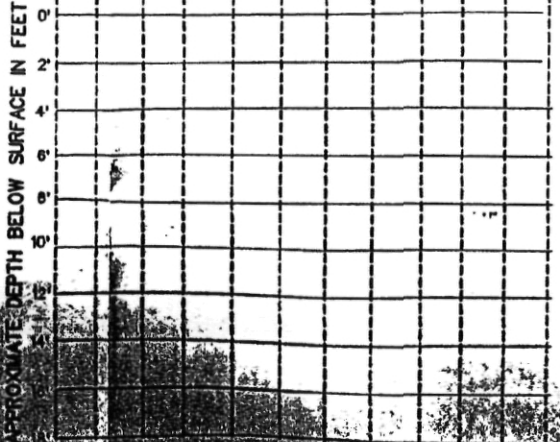

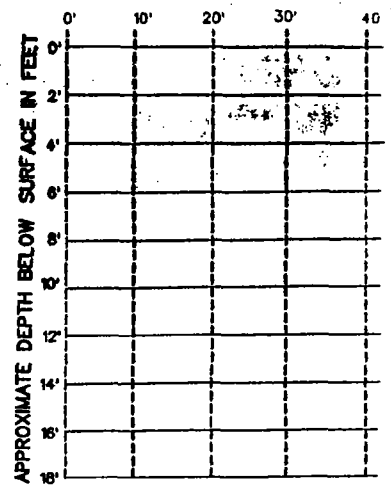
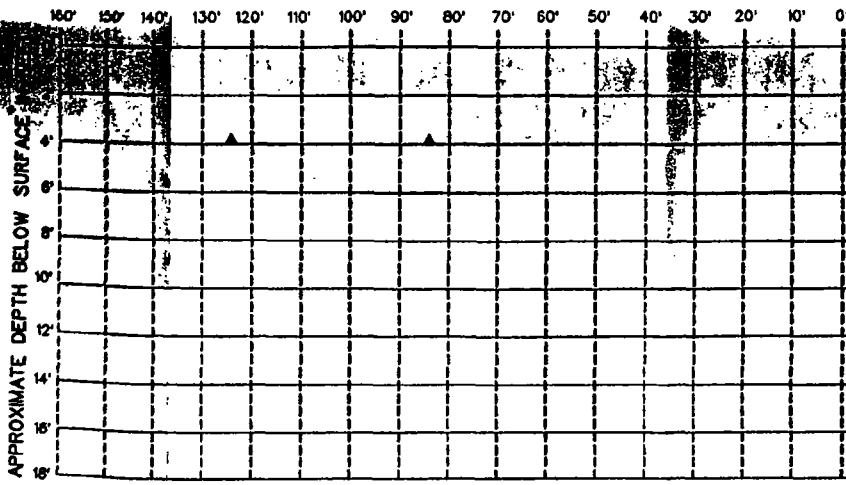

0' 10' 20' 30' 40' 50' 60' 70' 80' 90' 100' 110' 120' 130' 140' 150' 160'

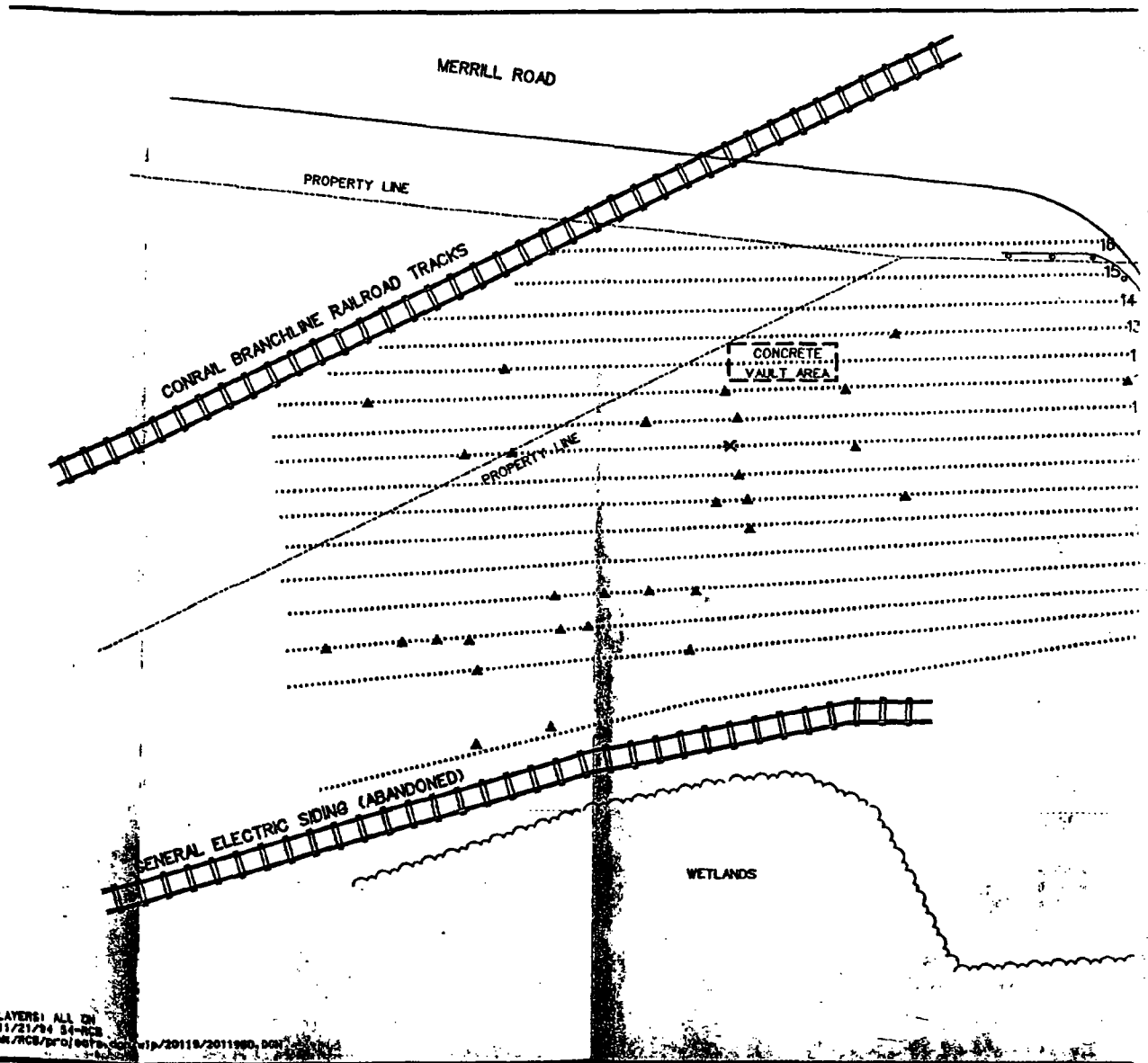

LAYERS: ALL ON
11/21/24 54-MS
MR/RCS/prj/0076/20118/2011800.DWG

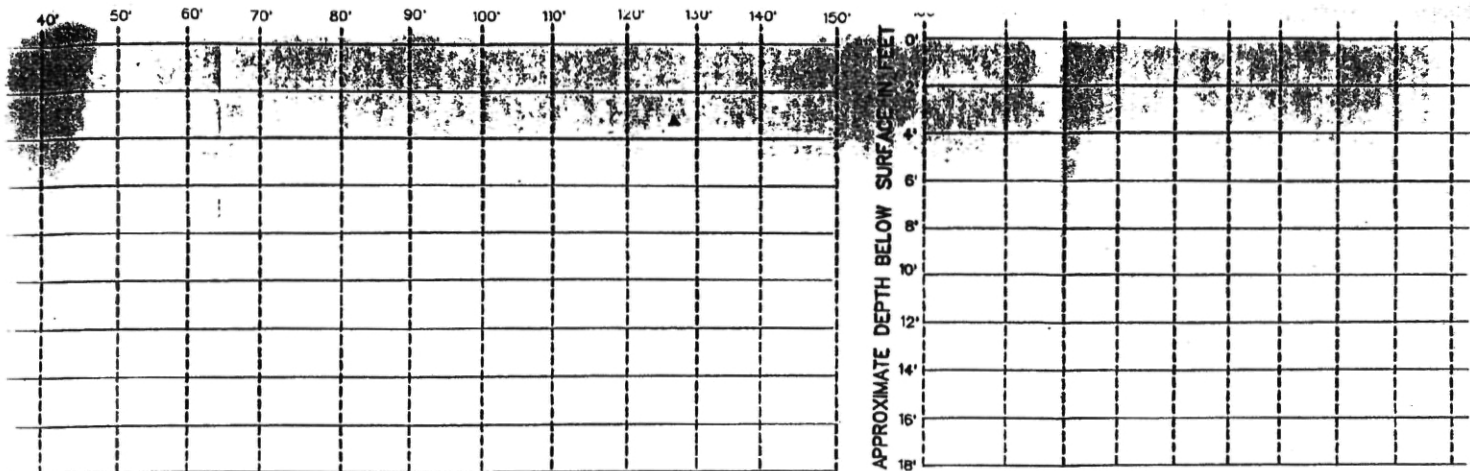

LINE 6 NORTH TO SOUTH

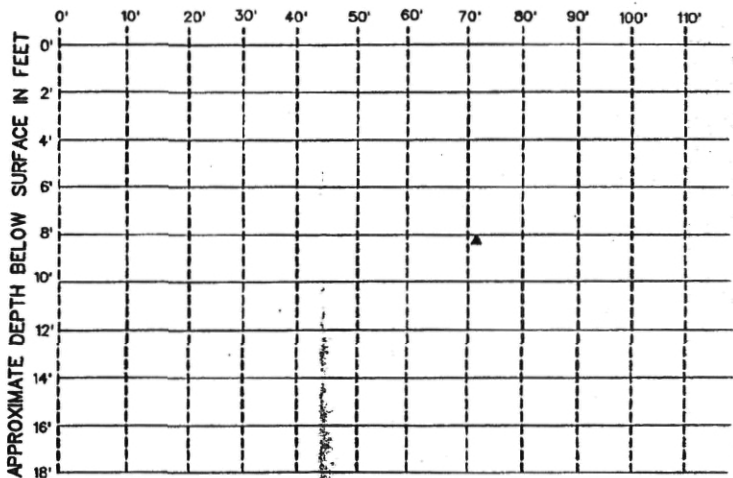

NOTE: GPR PROFIL ARE 50% OF ACTU

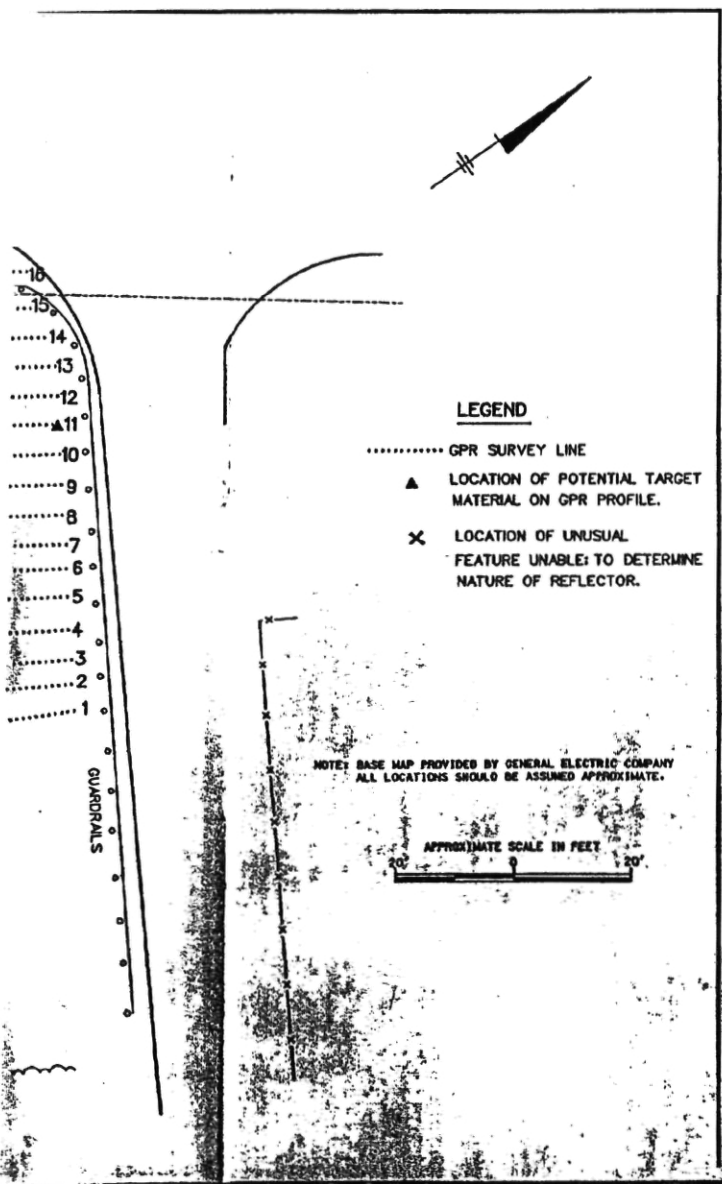

LEGEND

- ▲ LOCATION OF POTENTIAL TARGET MATERIAL ON GPR PROFILE.
- ✕ LOCATION OF UNUSUAL FEATURE UNABLE TO DETERMINE NATURE OF REFLECTOR.

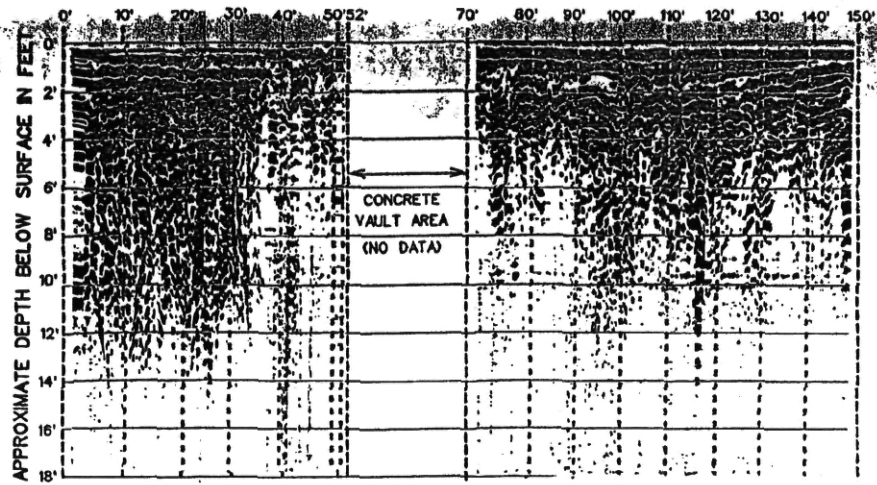
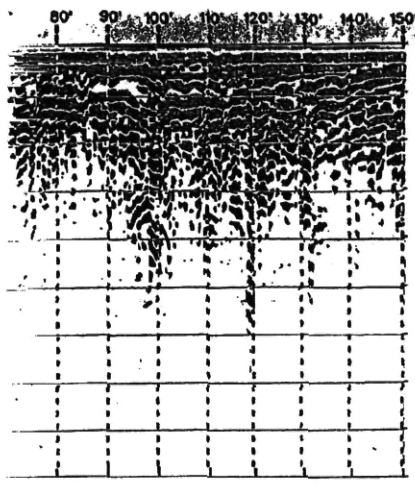

IE
EA
40

SOUTH TO NORTH

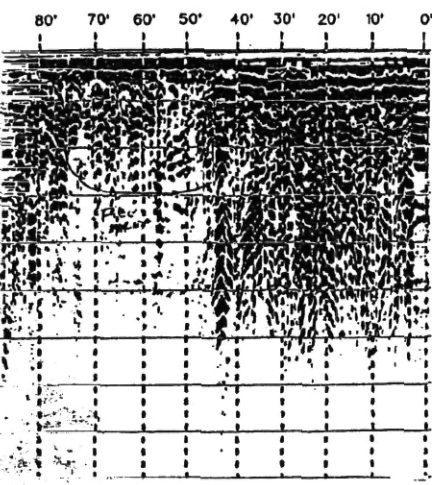

LINE 14 SOUTH TO NORTH

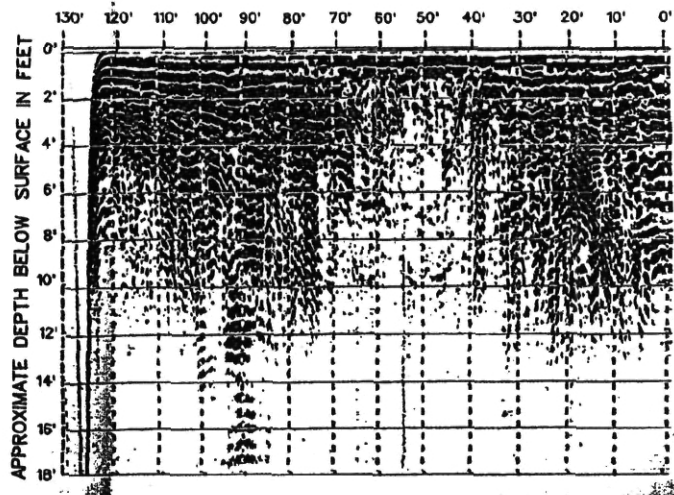

NOTE: GPR PROFILES SHOWN,
ARE 50% ACTUAL TAPE SIZE.

LEGEND

ATION OF POTENTIAL TARGET
RIAL ON GPR PROFILE.
ATION OF UNUSUAL FEATURE;
LE TO DETERMINE NATURE
REFLECTOR.



BLASLAND, BOUCK & LEE, INC.
ENGINEERS & SCIENTISTS

GENERAL ELECTRIC COMPANY
PITTSFIELD, MASSACHUSETTS
OP'S AREA (SOUTH)

GPR SURVEY AREA
LOCATION MAP & PROFILES

FIGURE
2B

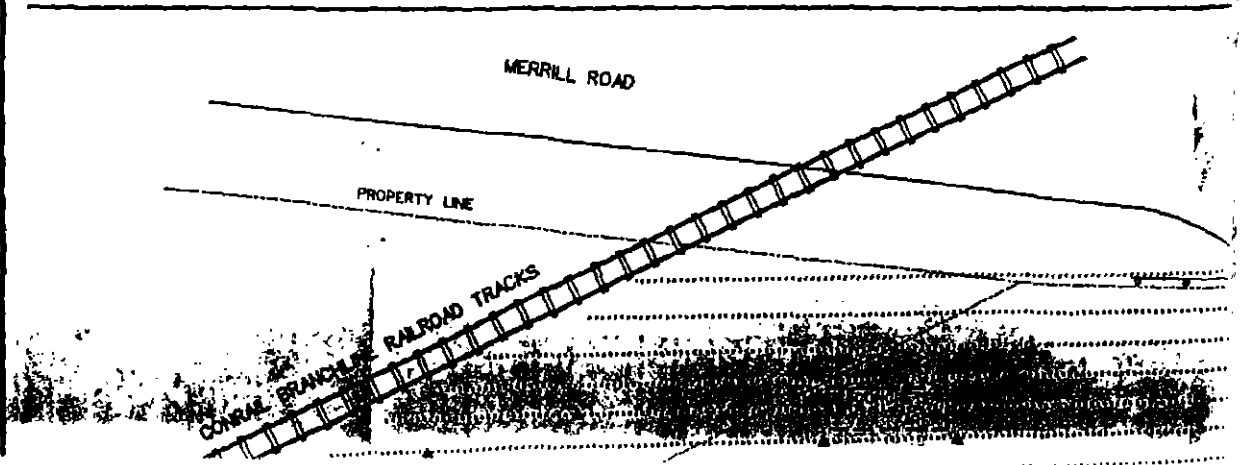
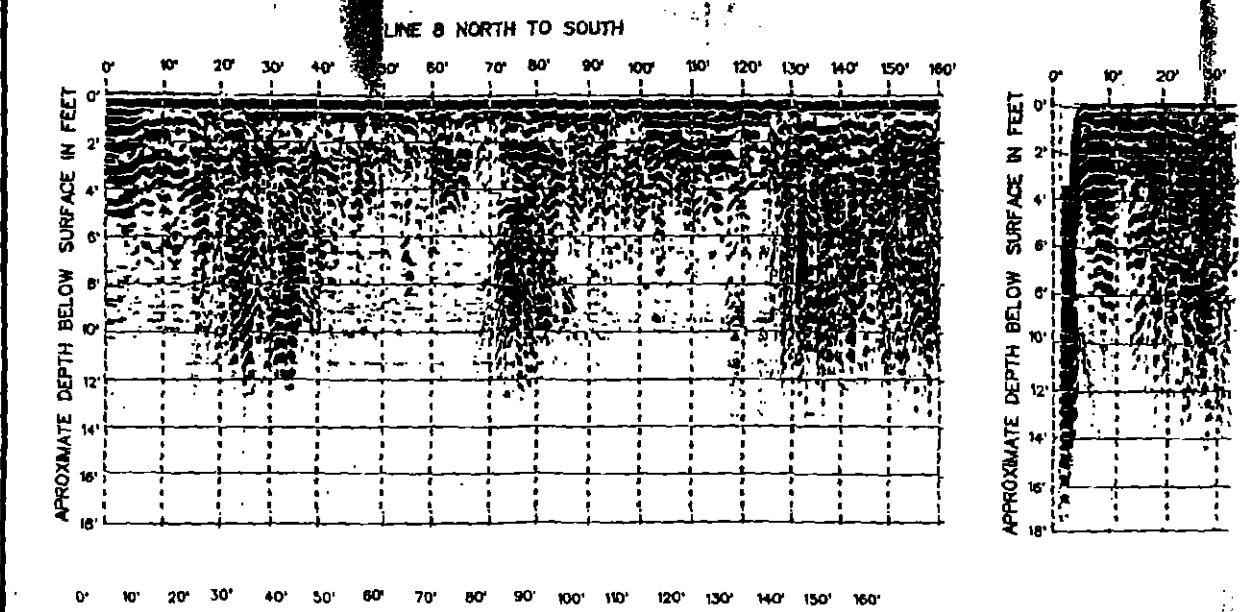
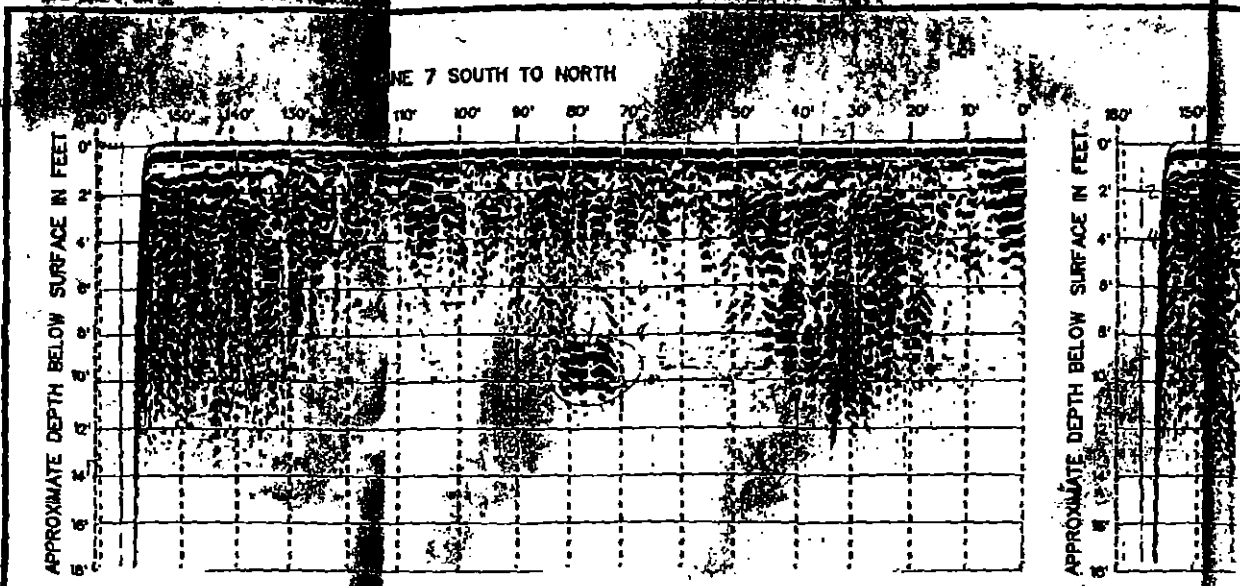

LINE 9 SOUTH TO NORTH

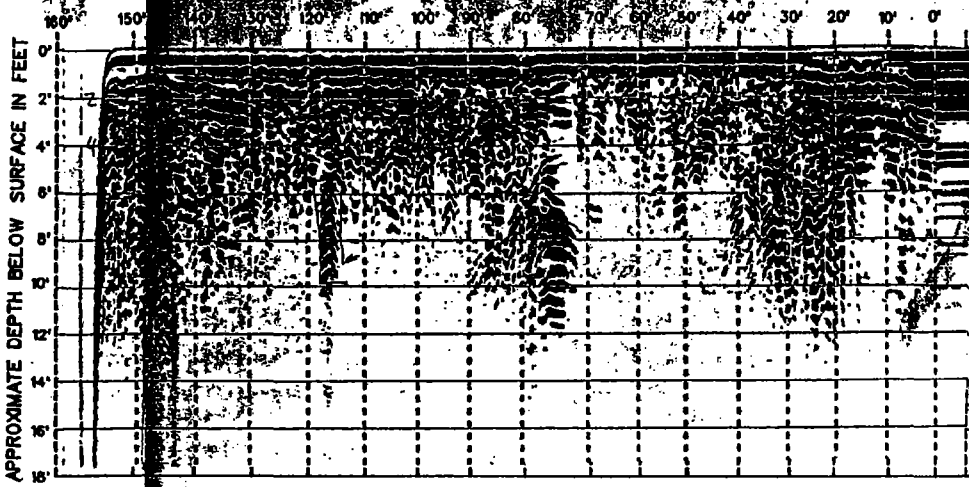

APPROXIMATE DEPTH BELOW SURFACE IN FEET



LINE 10 NORTH TO SOUTH

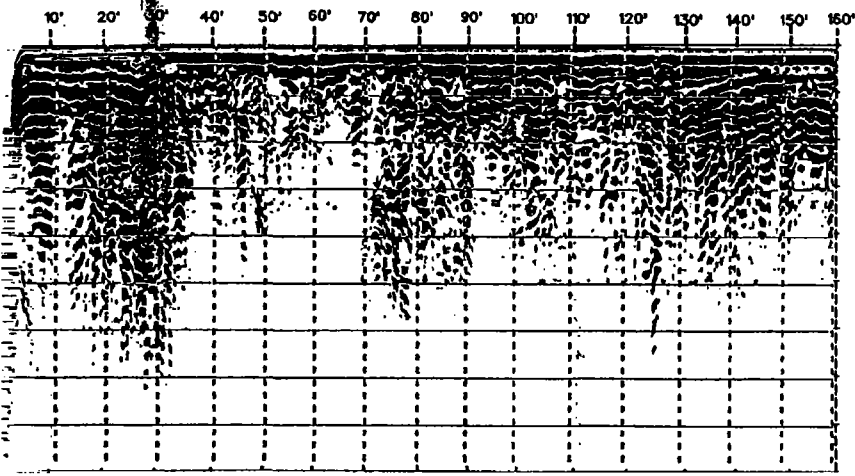

LINE 12 NORTH TO SOUTH

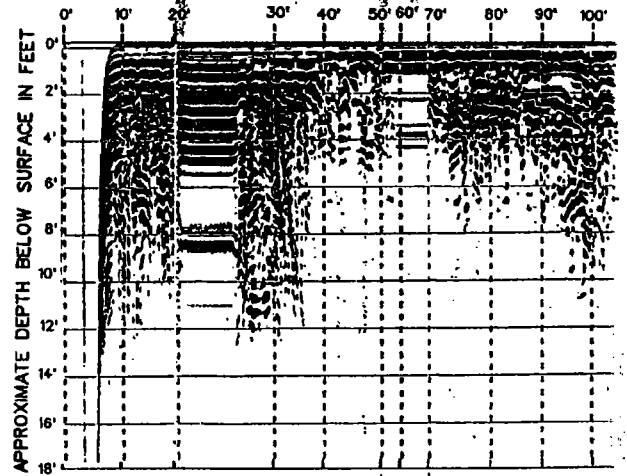

CONCRETE
VAULT AREA
(NO DATA)

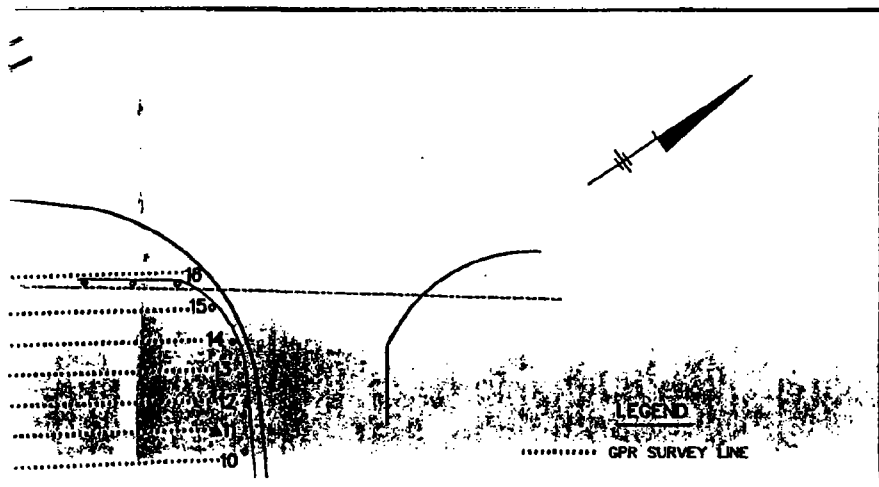

LINE 13 SOUTH TO NORTH

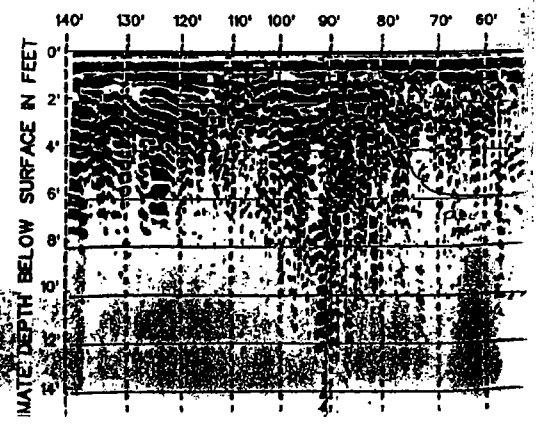

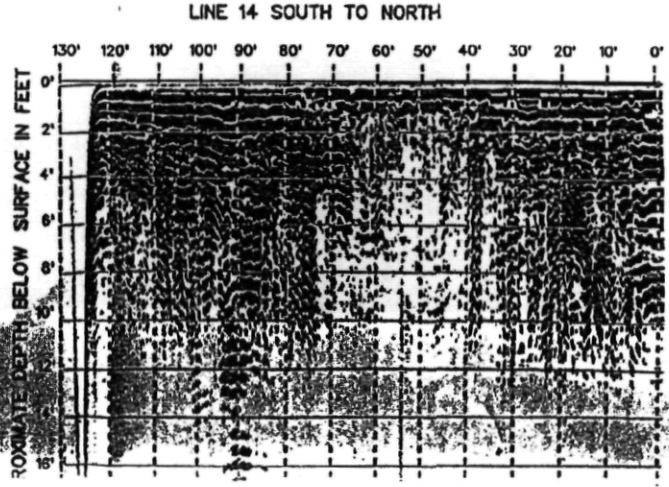
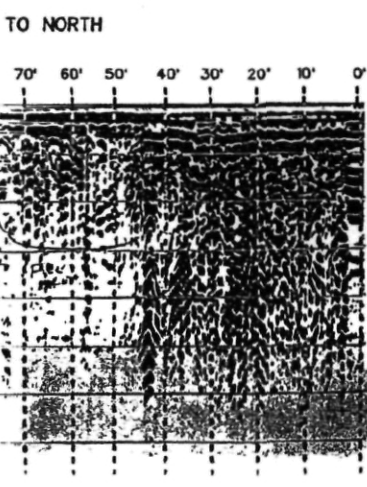
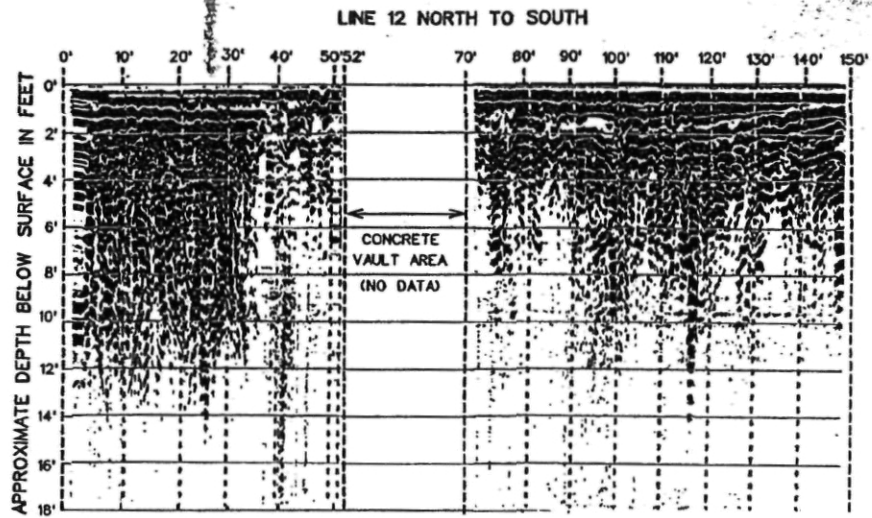
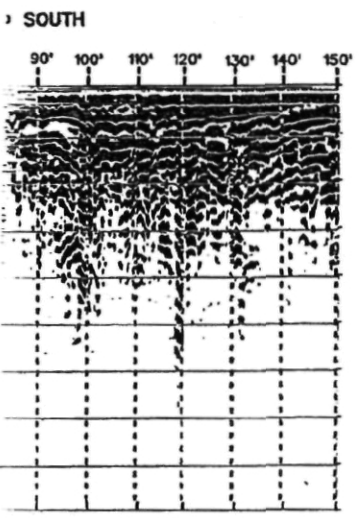
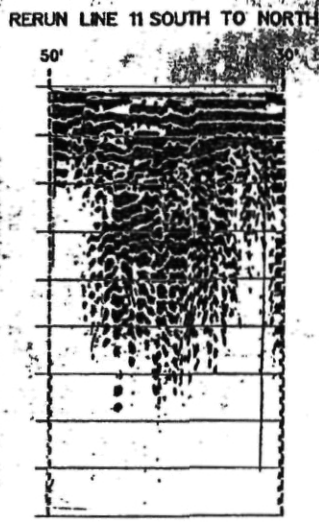
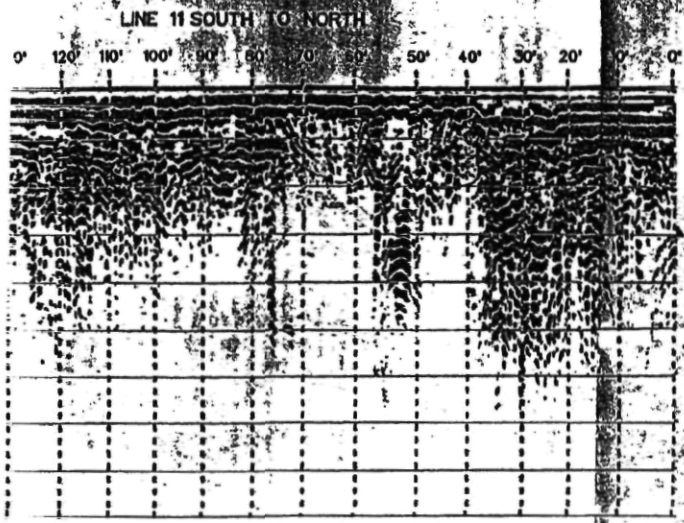

LINE B NORTH TO SOUTH

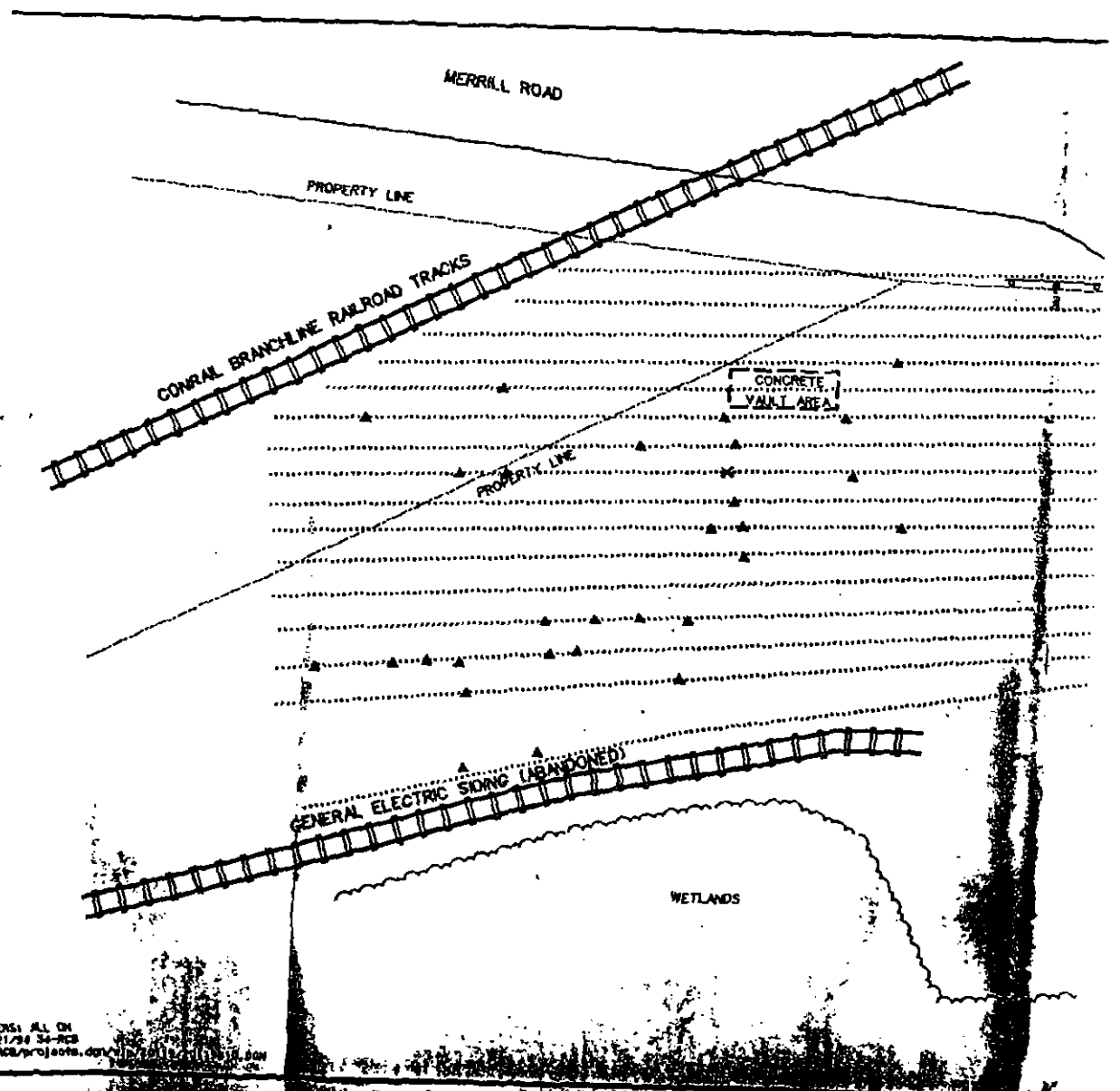
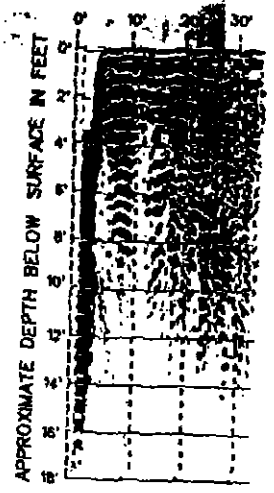
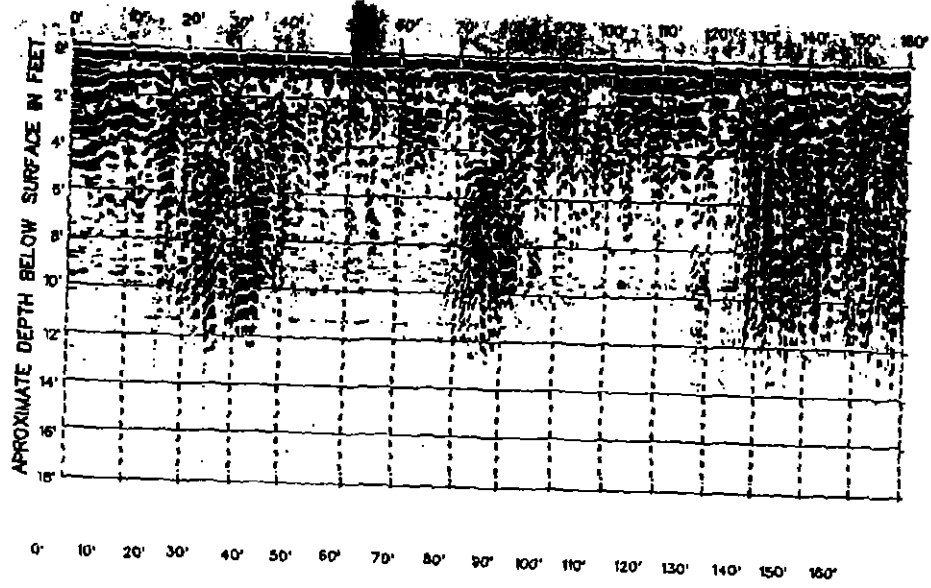

LATENS: AL ON
11/21/94 34-RCS
B:\RCS\projects.dgn

LINE 10 NORTH TO SOUTH

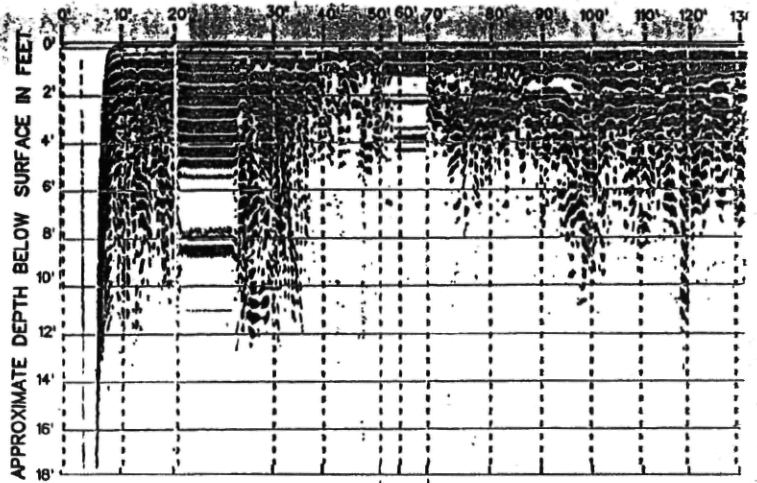
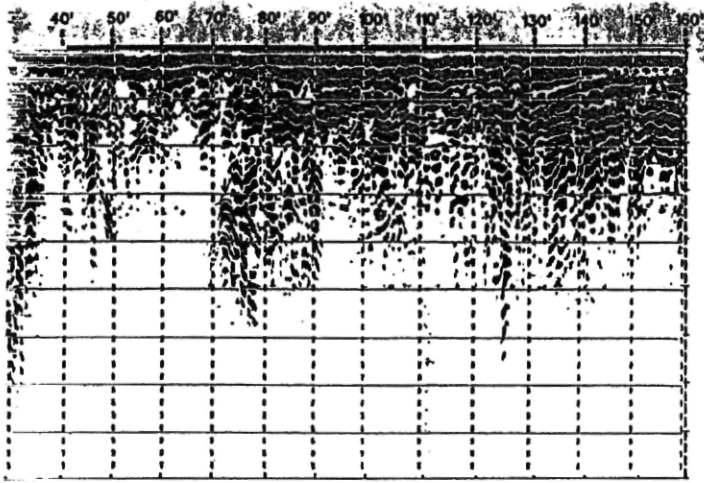

CONCRETE
VAULT AREA
(NO DATA)

LINE 13 SOUTH TO NORTH

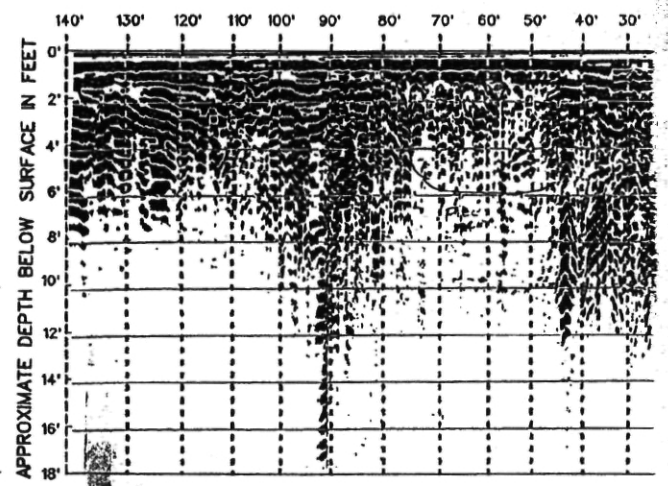

LEGEND

- ▲ LOCATION OF POTENTIAL TARGET MATERIAL ON GPR PROFILE.
- ✕ LOCATION OF UNUSUAL FEATURE UNABLE TO DETERMINE NATURE OF REFLECTOR.

LEGEND

- GPR SURVEY LINE
- ▲ LOCATION OF POTENTIAL TARGET MATERIAL ON GPR PROFILE.
- ✕ LOCATION OF UNUSUAL FEATURE UNABLE TO DETERMINE NATURE OF REFLECTOR.

NOTE: BASE MAP PROVIDED BY GENERAL ELECTRIC COMPANY
ALL LOCATIONS SHOULD BE ASSUMED APPROXIMATE.

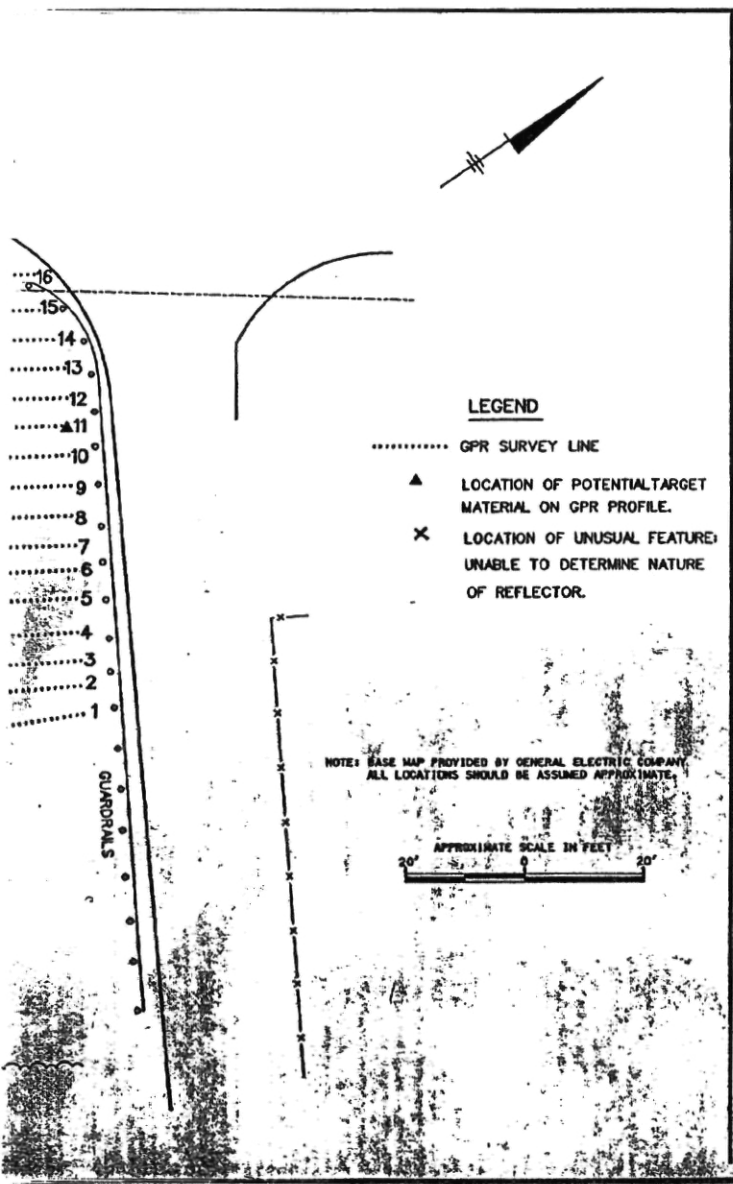
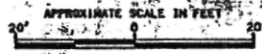

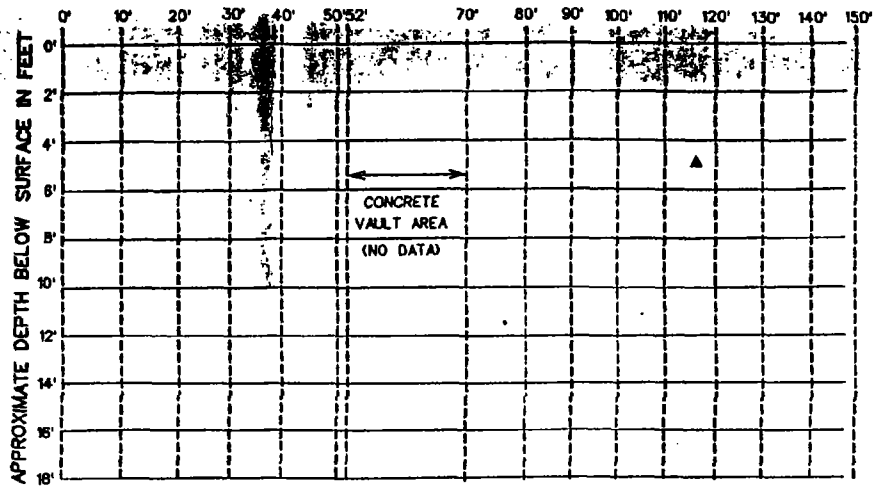
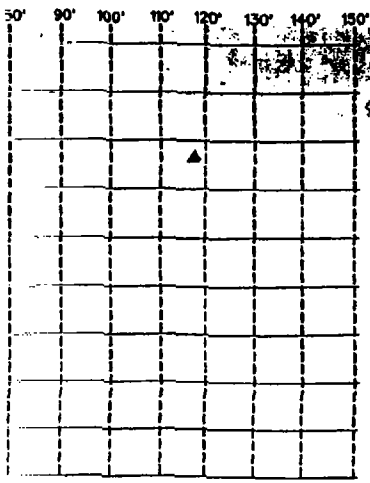

LINE 13 SOUTH TO NORTH

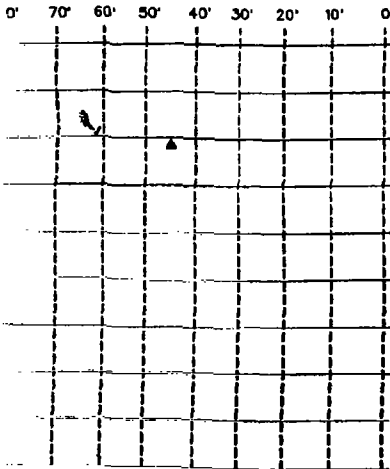

LINE 14 SOUTH TO NORTH

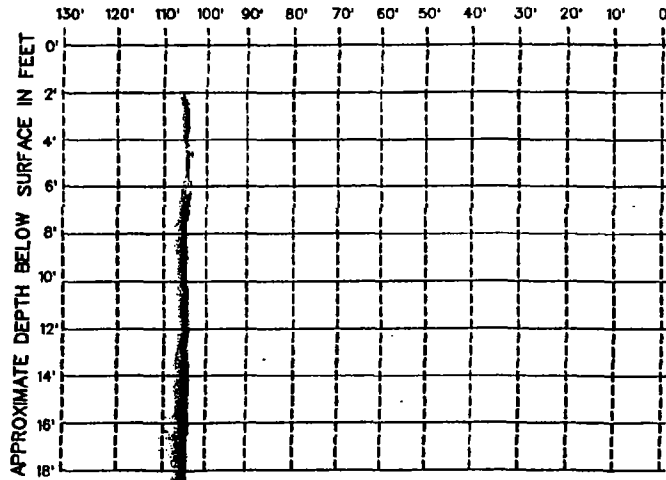

NOTE: GPR PROFILES SHOWN,
ARE 50% ACTUAL TAPE SIZE.

SEND

OF POTENTIAL TARGET
ON GPR PROFILE.

OF UNUSUAL FEATURE;

TO DETERMINE NATURE

OF OBJECTOR.



BLASLAND, BOUCK & LEE, INC.
ENGINEERS & SCIENTISTS

GENERAL ELECTRIC COMPANY
PITTSFIELD, MASSACHUSETTS
OP-3 AREA (SOUTH)

GPR SURVEY AREA
LOCATION MAP & PROFILES

FIGURE
2C

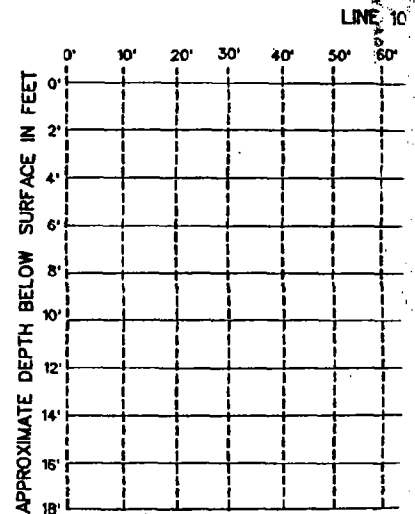
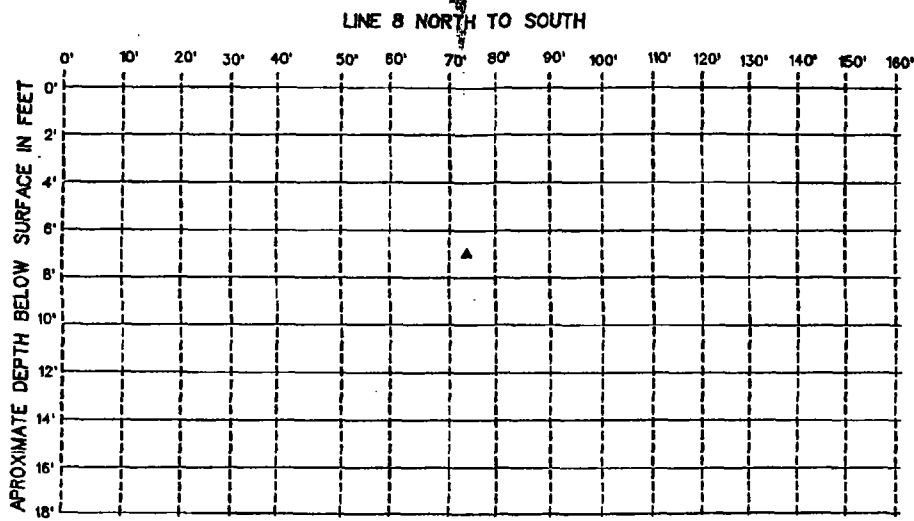
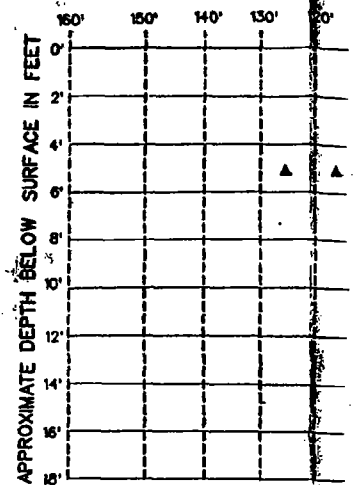
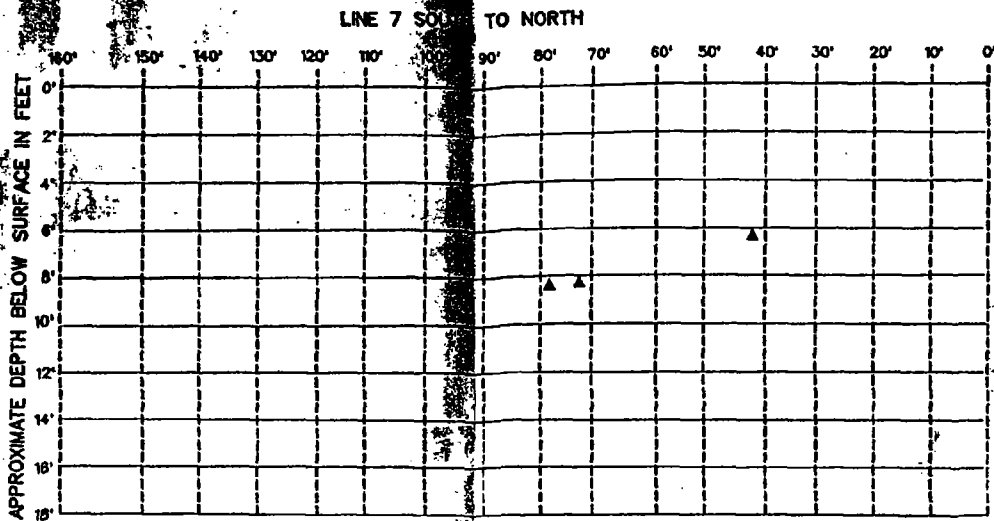

0' 10' 20' 30' 40' 50' 60' 70' 80' 90' 100' 110' 120' 130' 140' 150' 160'

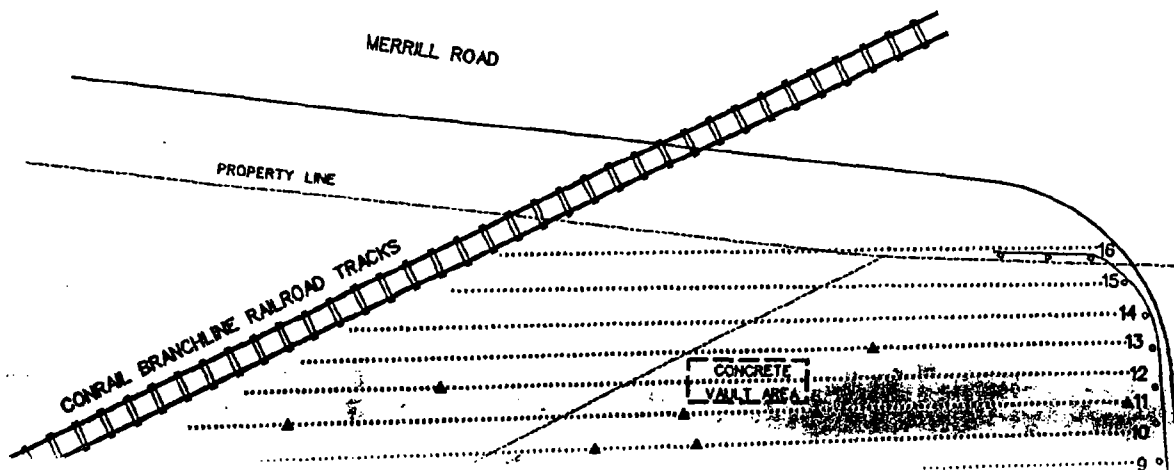

LINE 9 SOUTH TO NORTH

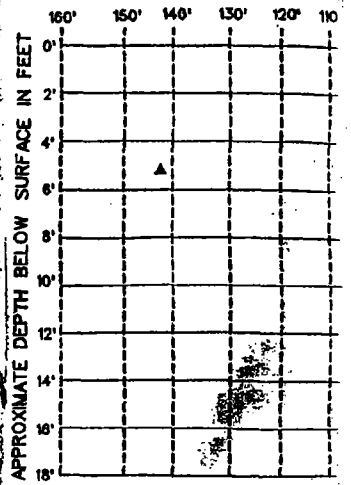
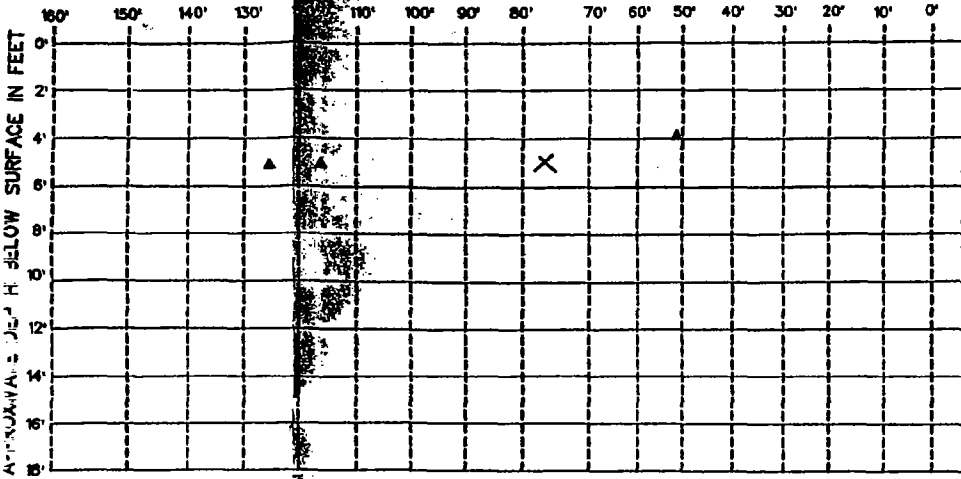

LINE 10 NORTH TO SOUTH

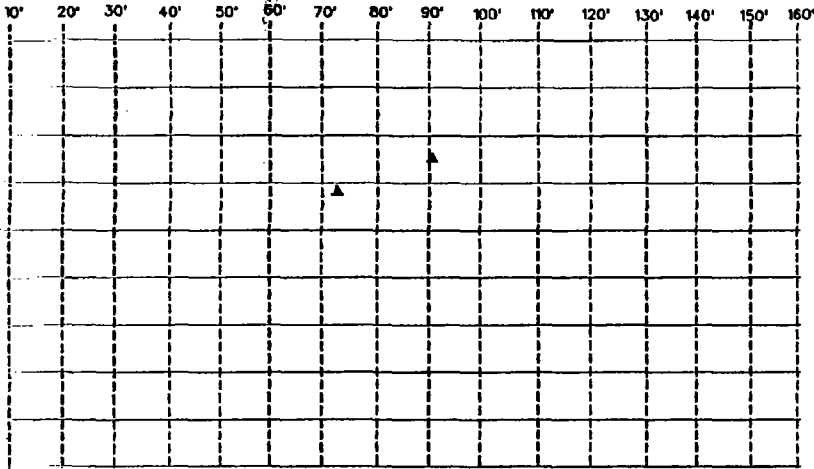

LINE 12 NORTH TO SOUTH

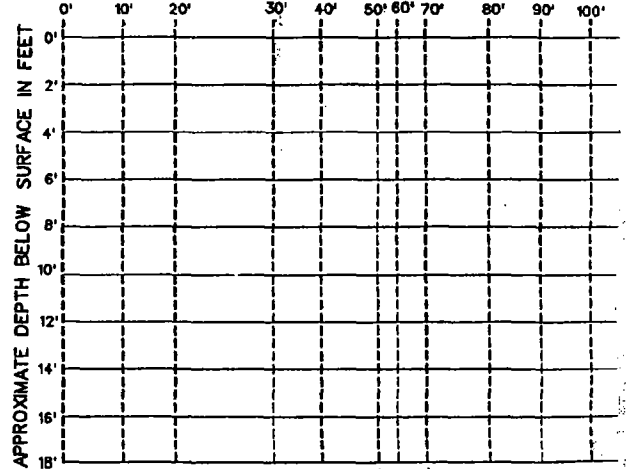

CONCRETE
VALLT AREA
(NO DATA)

LINE 13 SOUTH TO NORTH

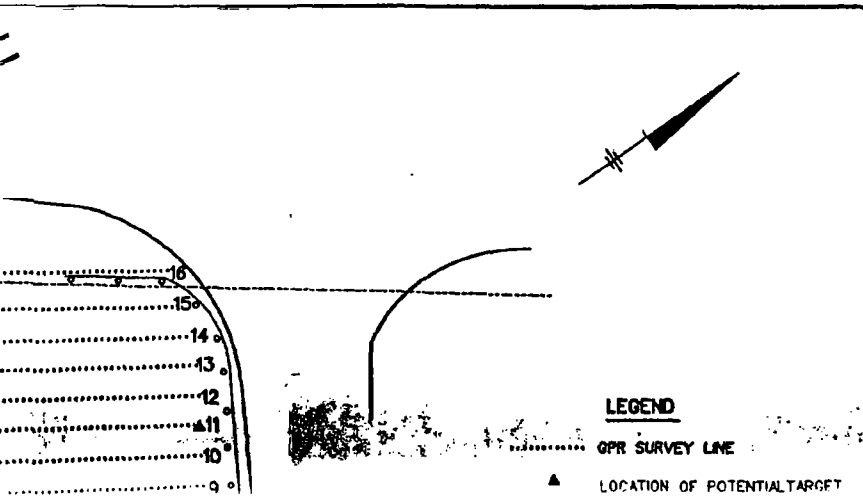
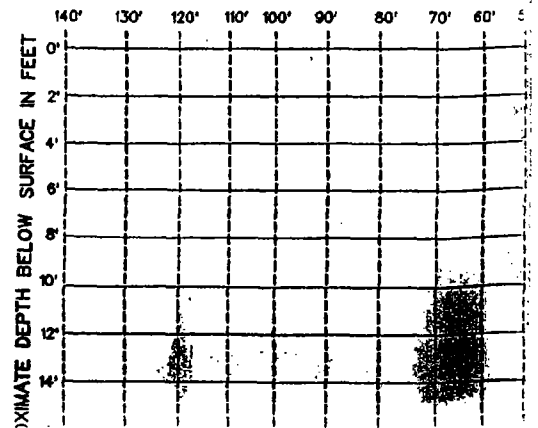

LINE 11 SOUTH TO NORTH

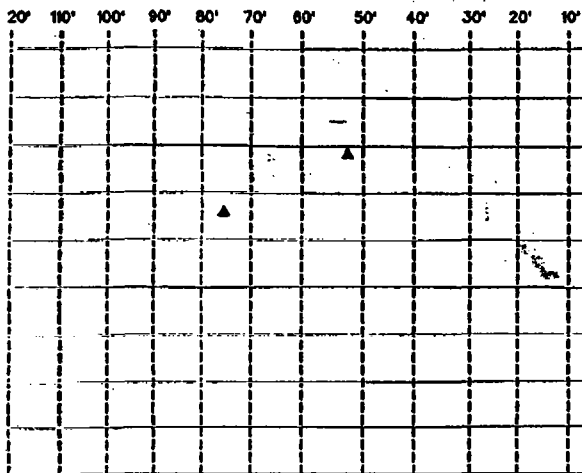

RERUN LINE 11 SOUTH TO NORTH

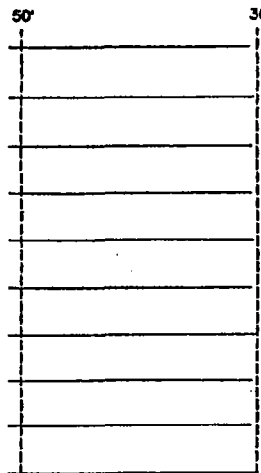

11TH

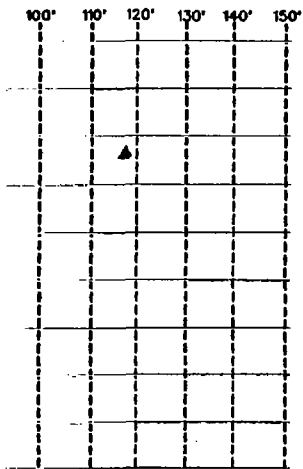

LINE 12 NORTH TO SOUTH

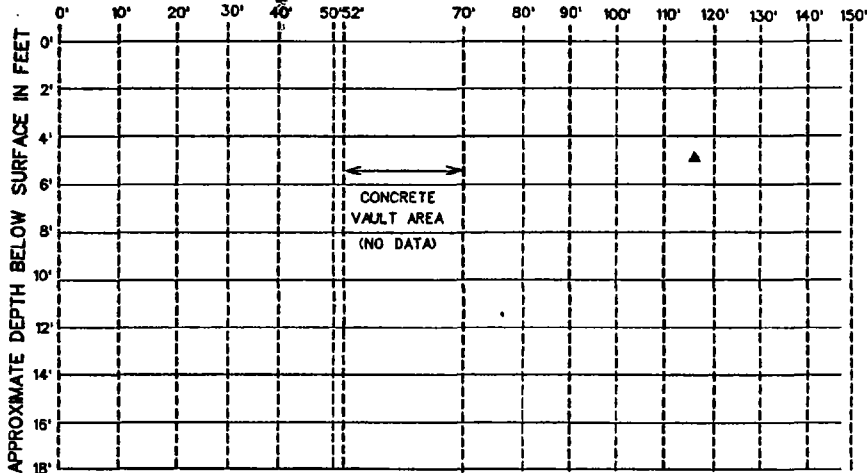

10TH

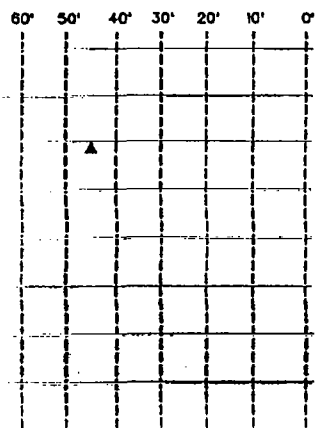

LINE 14 SOUTH TO NORTH

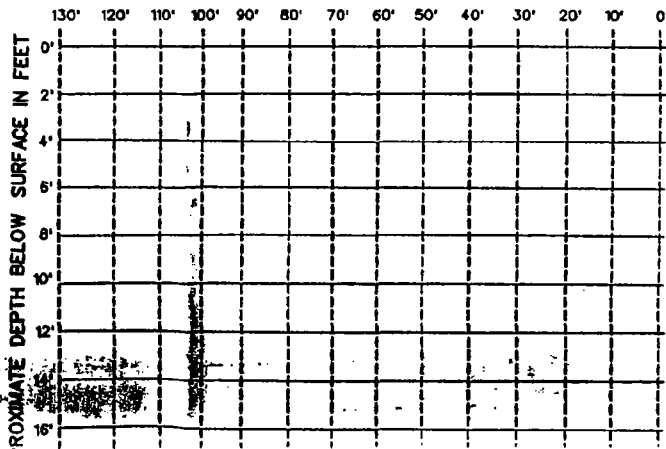

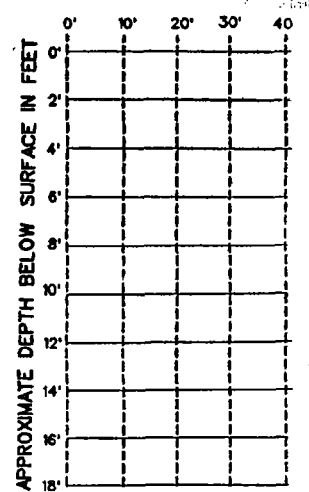
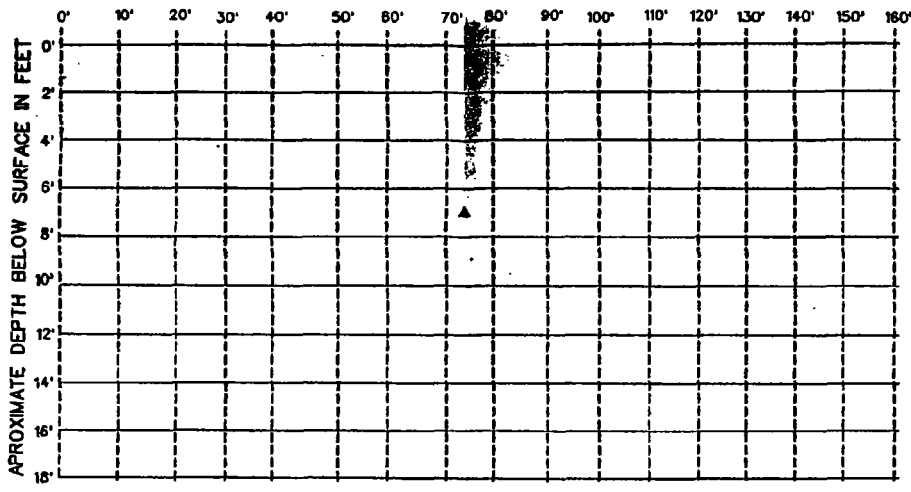

0' 10' 20' 30' 40' 50' 60' 70' 80' 90' 100' 110' 120' 130' 140' 150' 160'

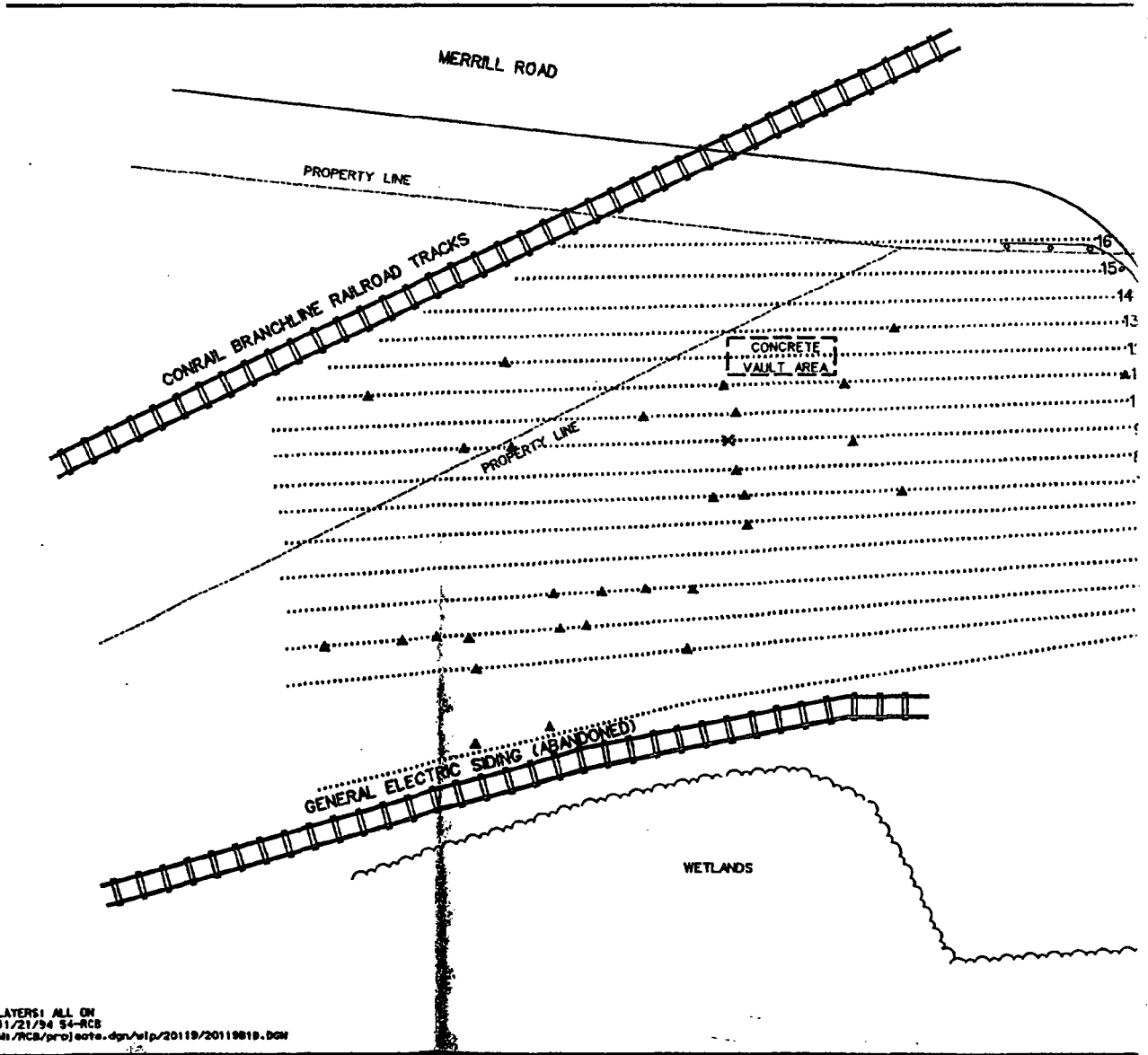

LAYERS: ALL ON
 11/21/94 54-RCS
 M:\RCS\projects.dgn\p\20119\20119819.DGN

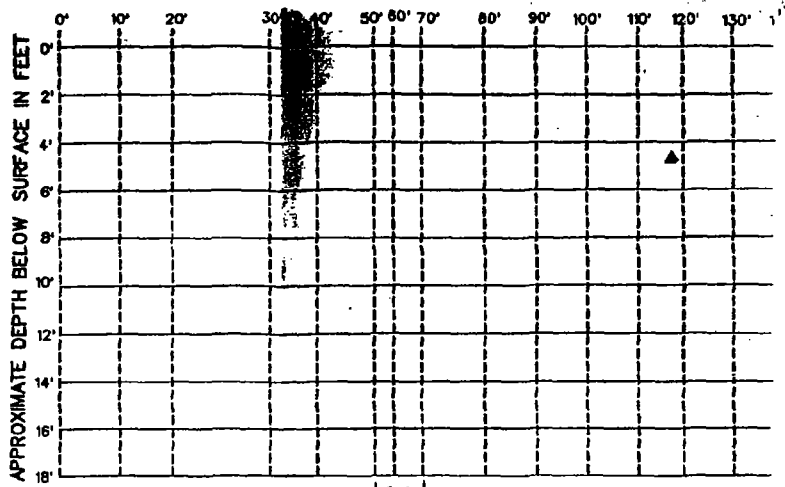
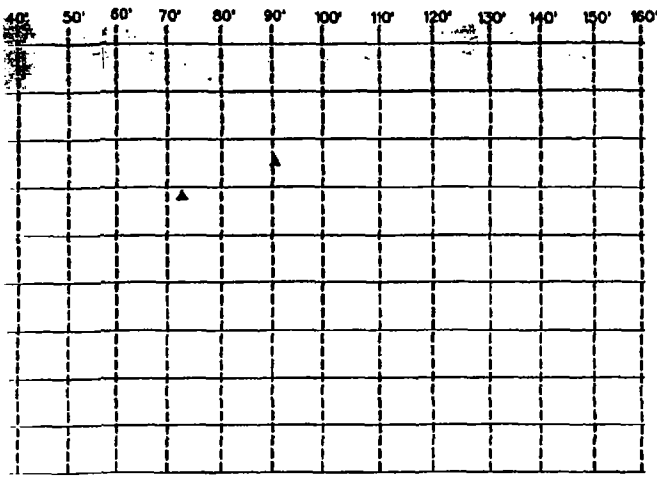

CONCRETE
VALLT AREA
(NO DATA)

LINE 13 SOUTH TO NORTH

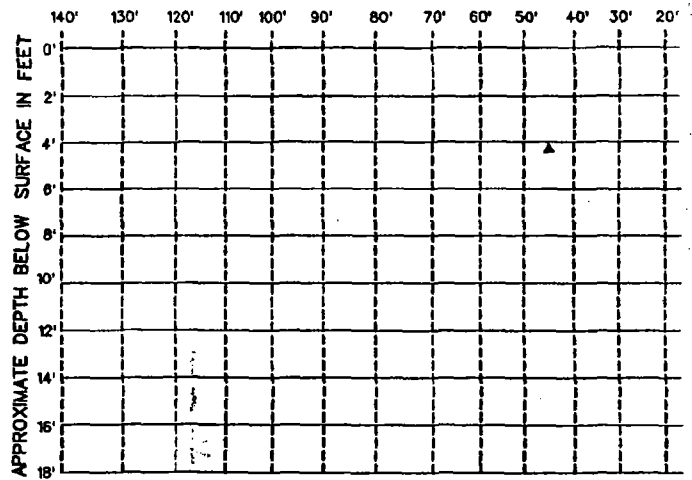

N
A

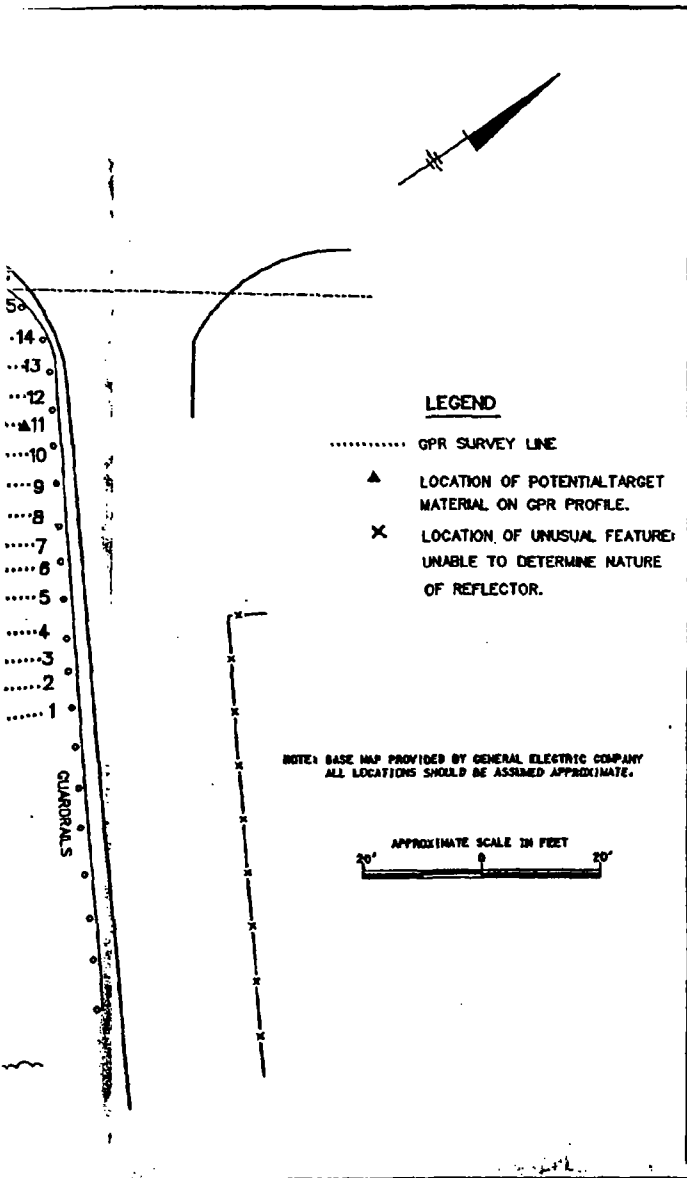

LEGEND

- ▲ LOCATION OF POTENTIAL TARGET MATERIAL ON GPR PROFILE.
- × LOCATION OF UNUSUAL FEATURE; UNABLE TO DETERMINE NATURE OF REFLECTOR.

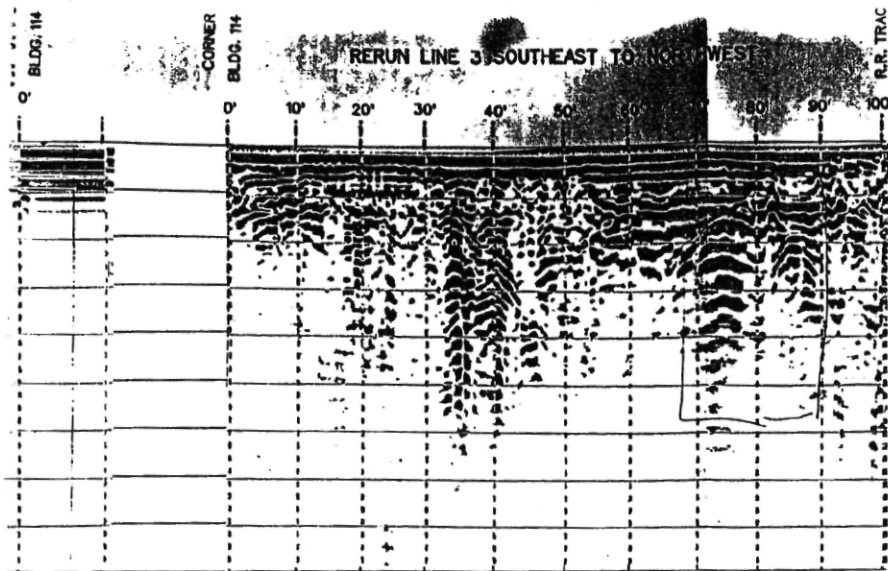

TE: GPR PROFILES SHOWN,
 E 50% OF ACTUAL TAPE SIZE

ND

ON OF POTENTIAL
 PIPE



BLASLAND, BOUCK & LEE, INC.

ENGINEERS & SCIENTISTS

GENERAL ELECTRIC COMPANY
 PITTSFIELD, MASSACHUSSETTS
 BUILDING 114 AREA

GPR SURVEY AREA | FIGURE
 LOCATION MAP & PROFILES | 3

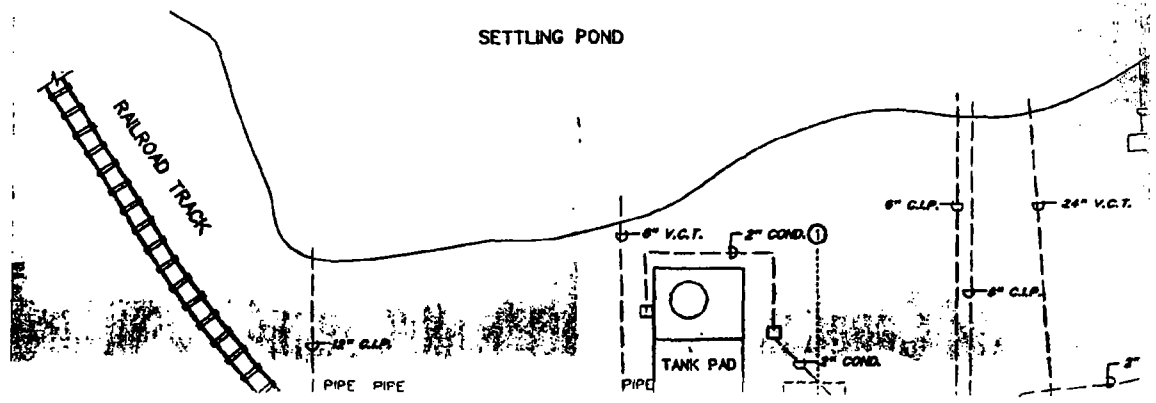
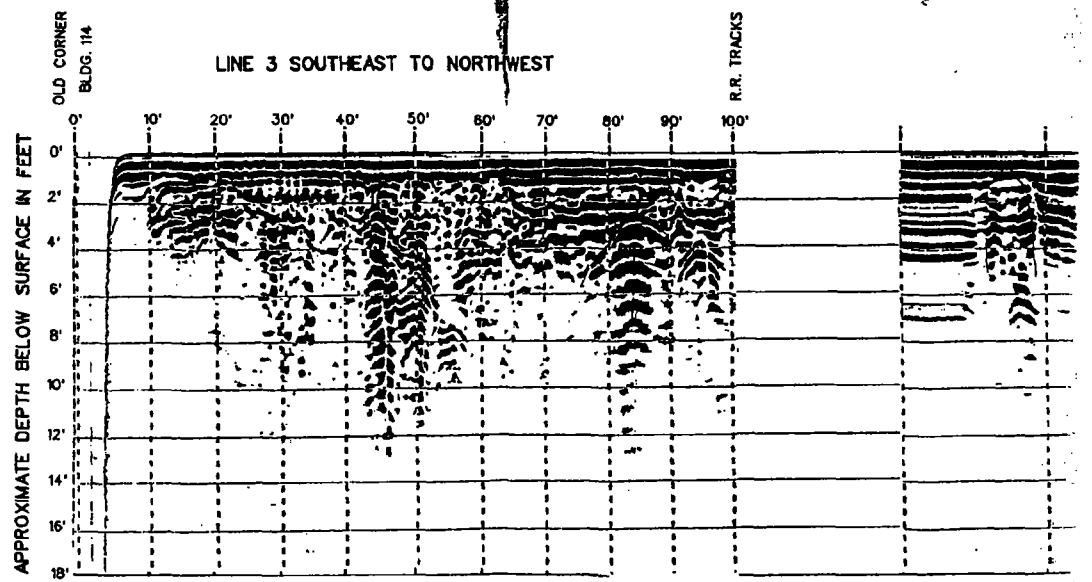
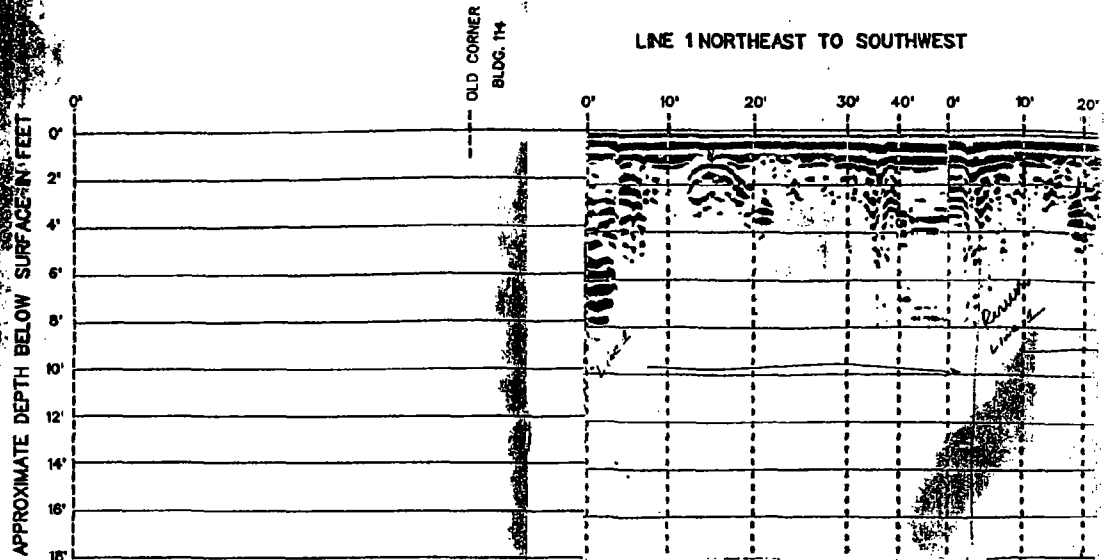

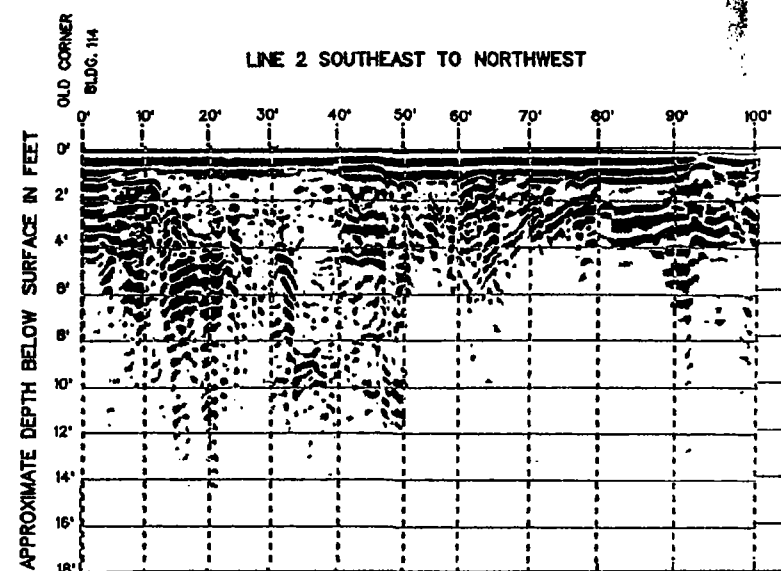
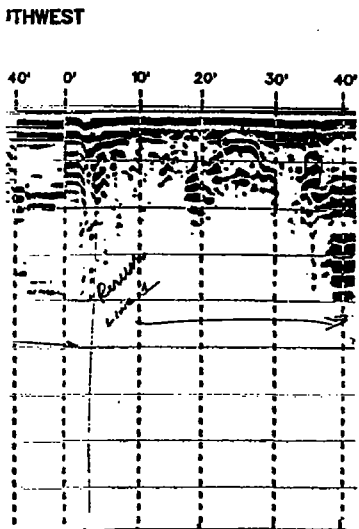

LINE 3 (CONTINUED)

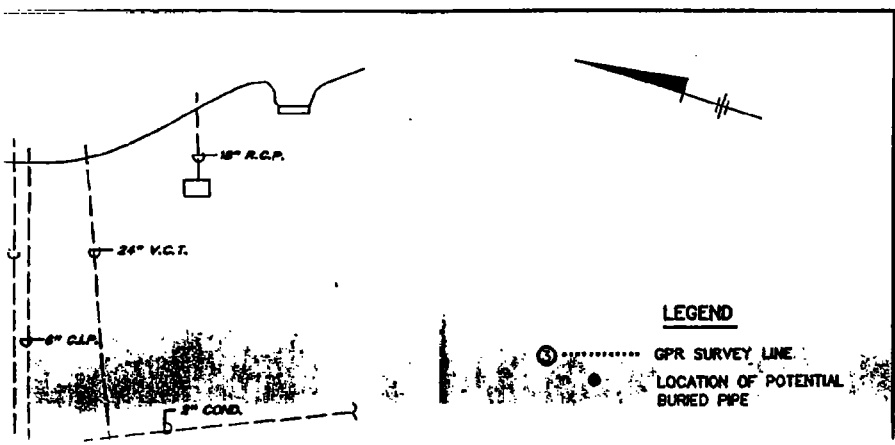
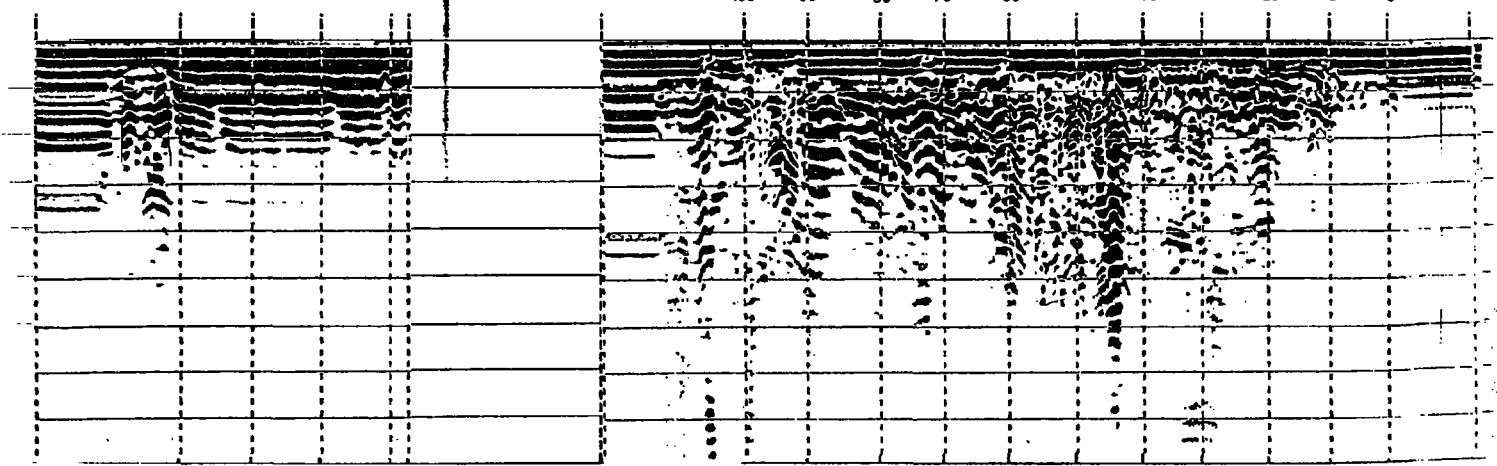

NOTE: GPR ARE 50% C

LEGEND

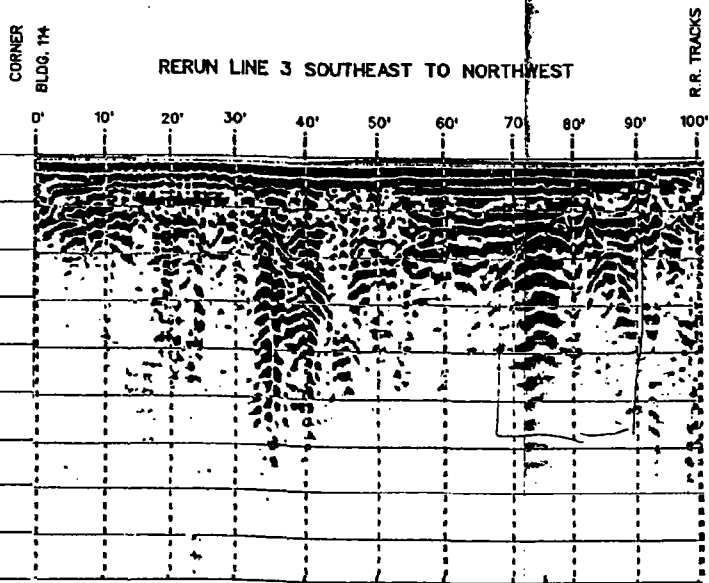
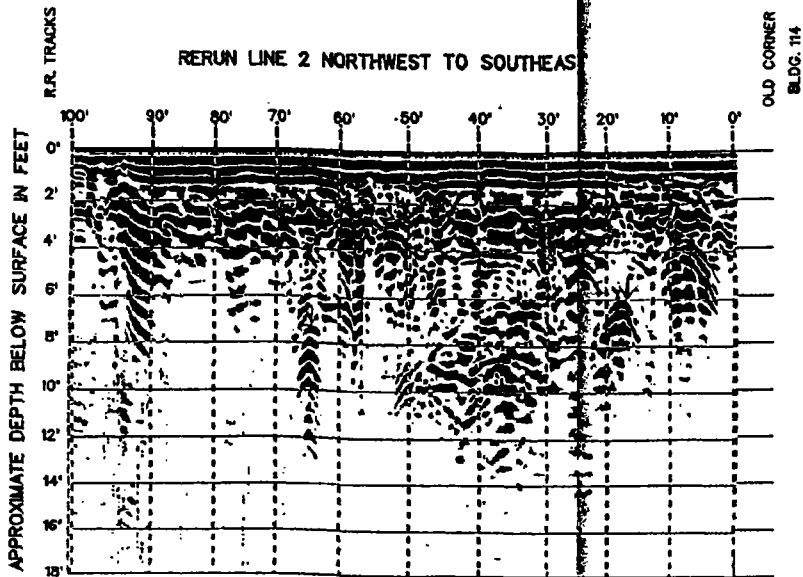

GPR PROFILES SHOWN,
0% OF ACTUAL TAPE SIZE

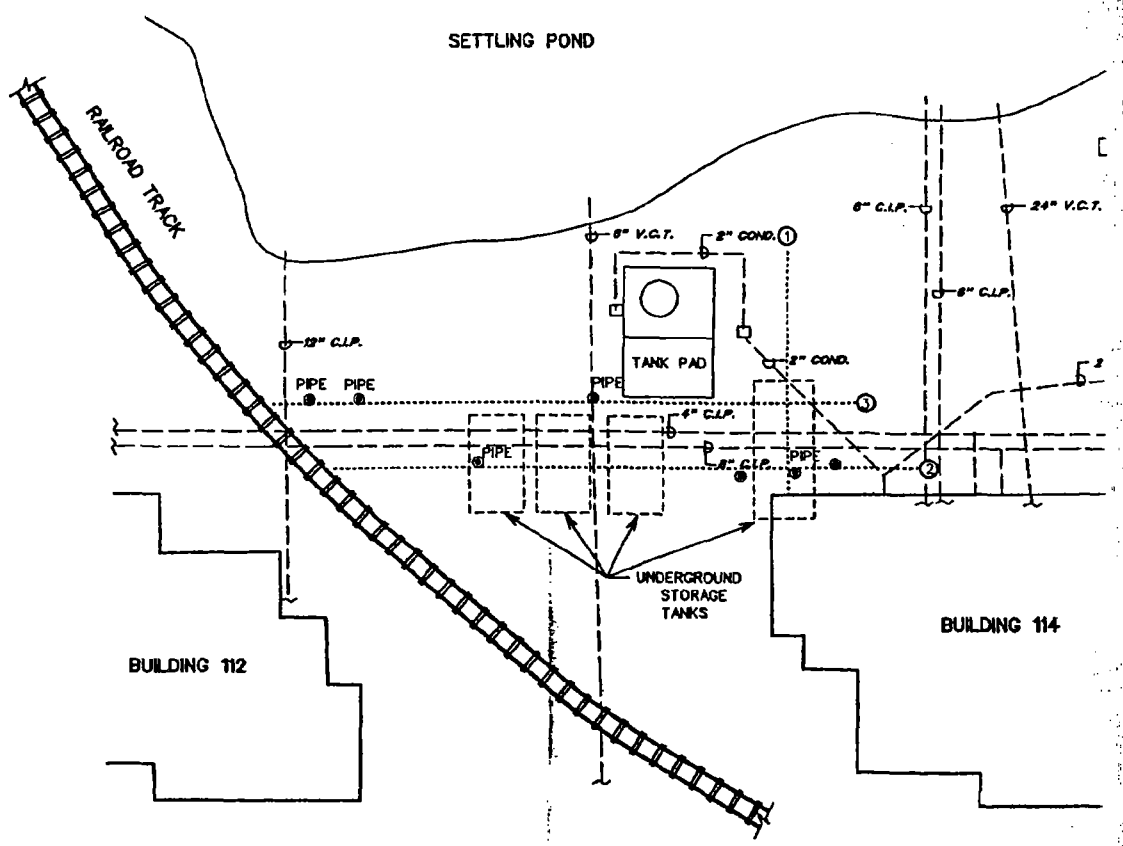
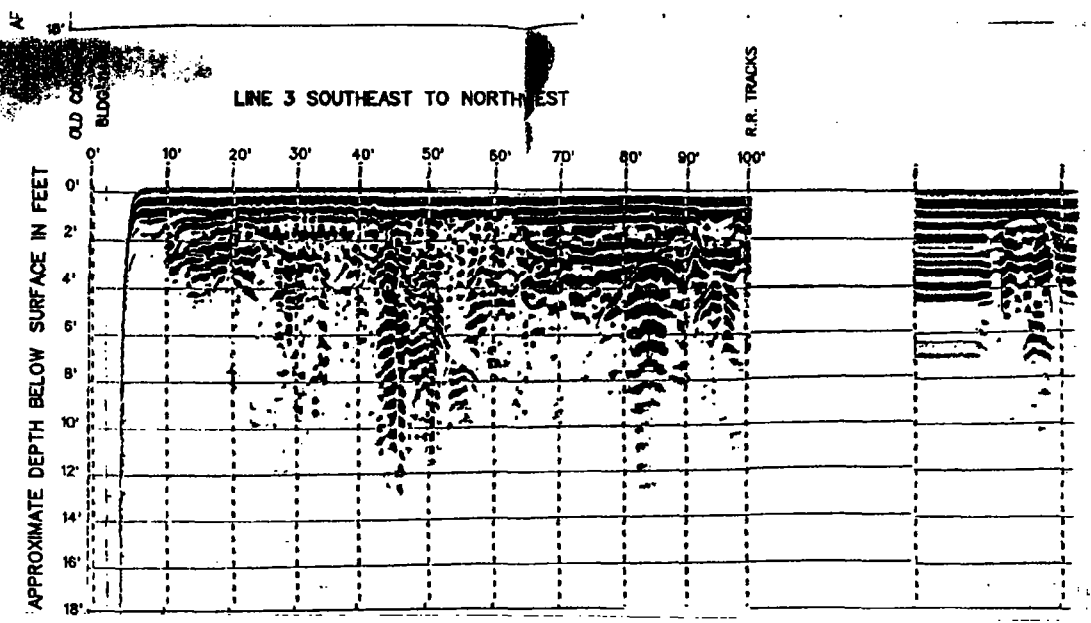

LAYERS: ALL
 11/21/34 5:55:00
 M1/RCB/proj 278-dgn/vip/20118/20119CD.DGN

LINE 3 (CONTINUED)

LINE 3 NORTHWEST TO SOUTHEAST

R.R. TRACKS 100' 90' 80' 70' 60' 50' 40' 30' 20' 10' 0' OLD CORNER BLDG. 114 CORNER BLDG. 114

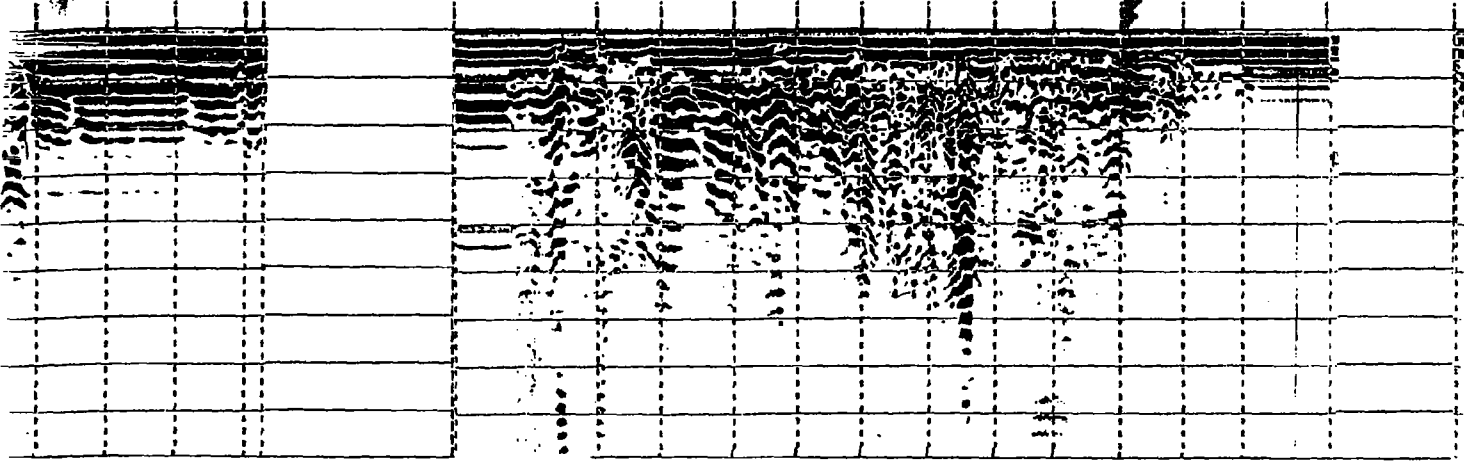

NOTE: GPR PROFILE ARE 50% OF ACTU

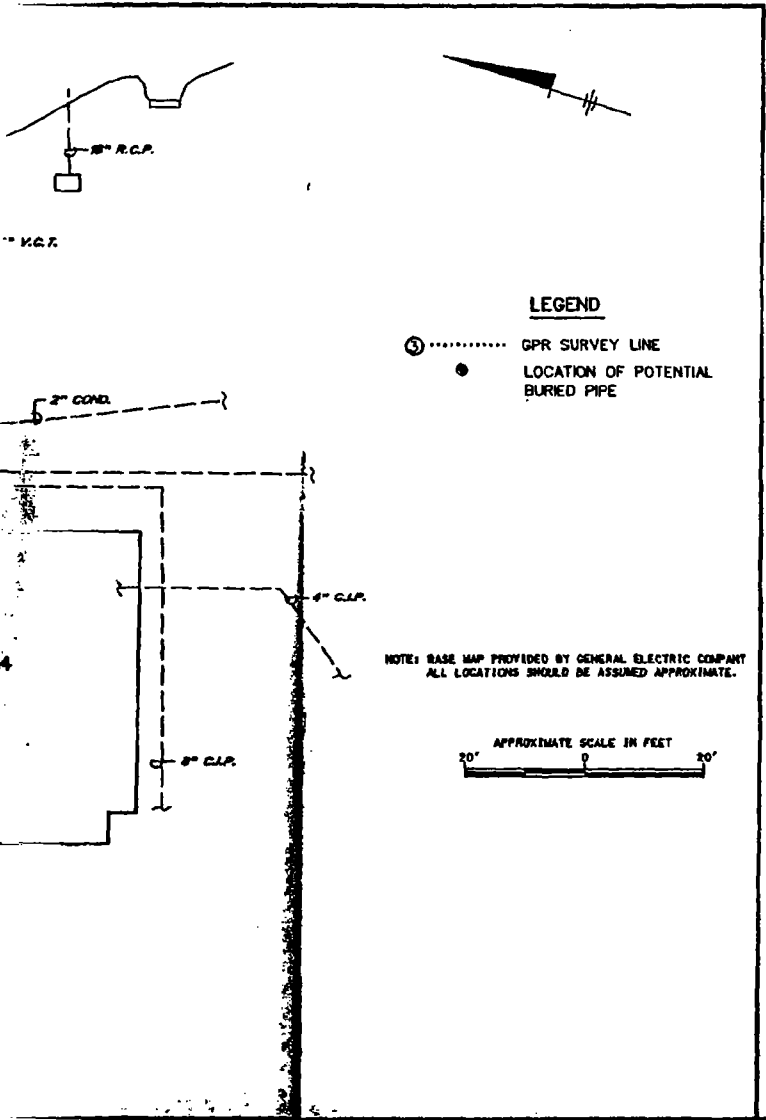

LEGEND

- LOCATION OF POTENTIAL BURIED PIPE

BLDG. 114

CORNER
BLDG. 114

RERUN LINE 3 SOUTHEAST TO NORTHWEST

R.R. TRACKS

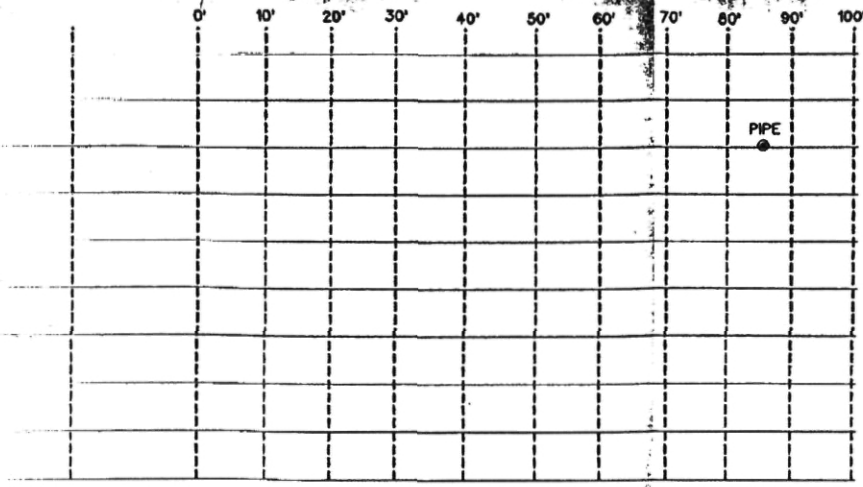

: GPR PROFILES SHOWN,
50% OF ACTUAL TAPE SIZE

OF POTENTIAL
E



BLASLAND, BOUCK & LEE, INC.
ENGINEERS & SCIENTISTS

GENERAL ELECTRIC COMPANY
PITTSFIELD, MASSACHUSETTS
BUILDING 114 AREA

GPR SURVEY AREA | FIGURE
LOCATION MAP & PROFILES | 3A

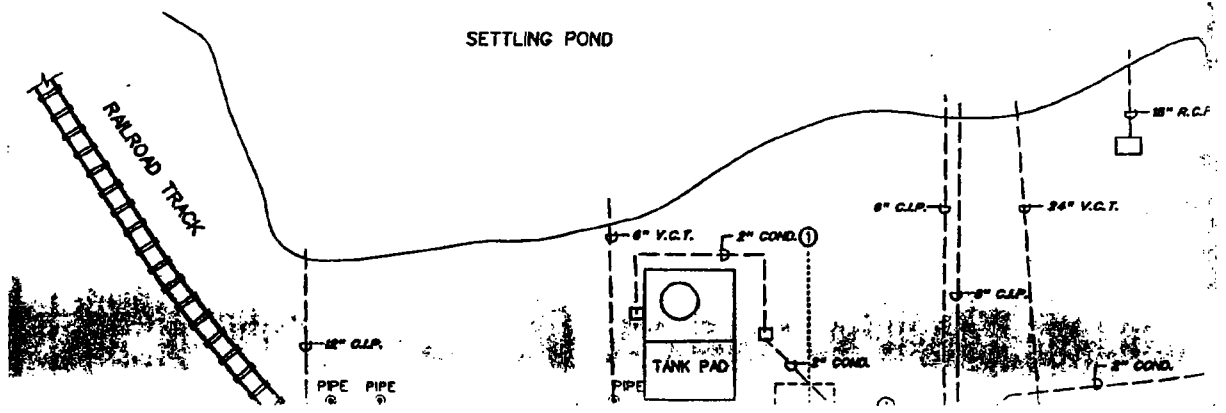
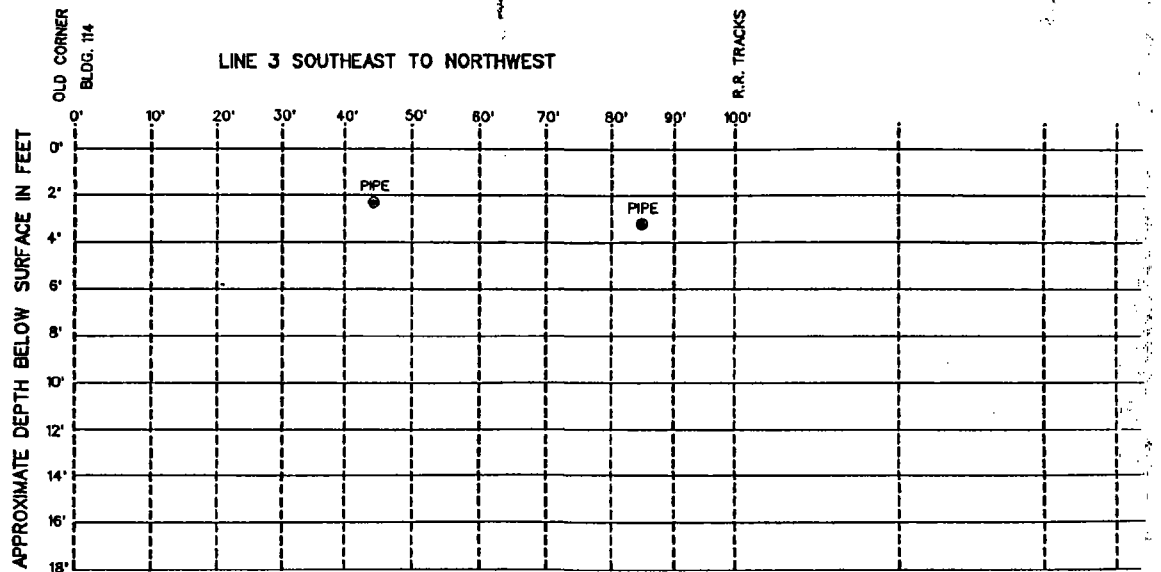
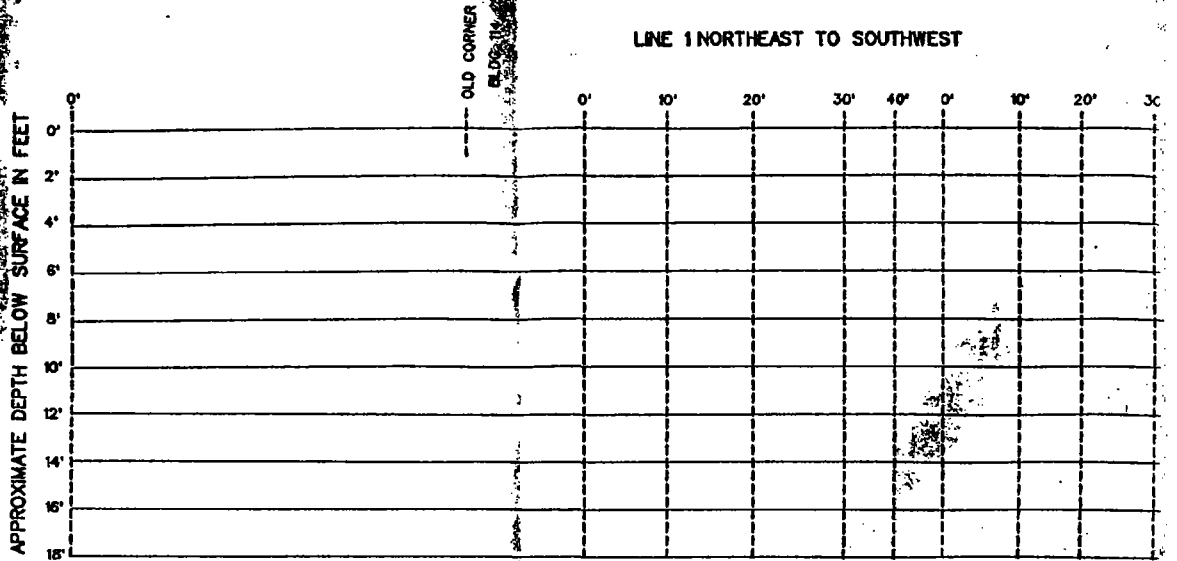

WEST

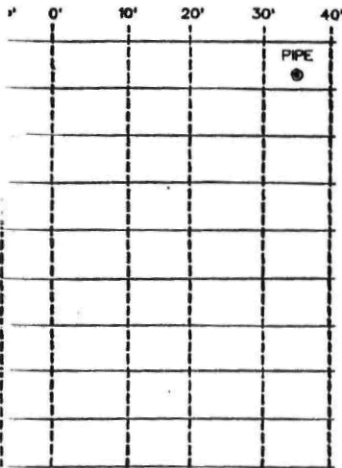

LINE 2 SOUTHEAST TO NORTHWEST

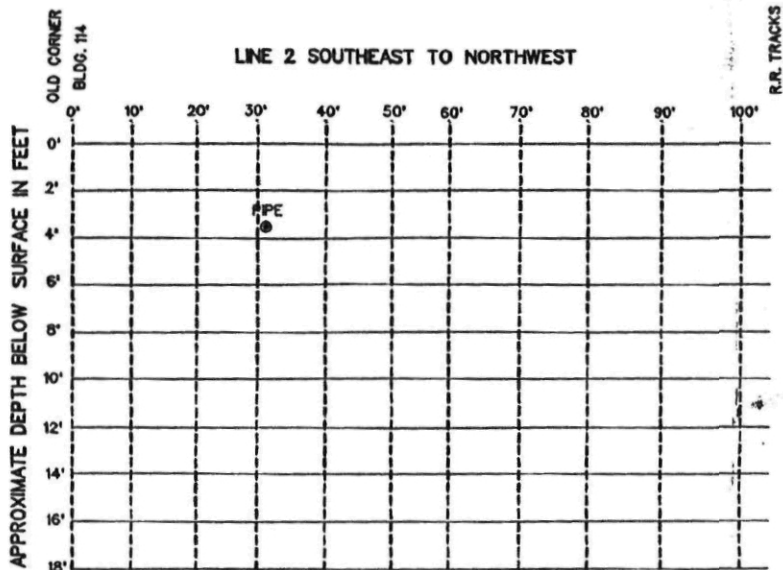

LINE 3 (CONTINUED)

LINE 3 NORTHWEST TO SOUTHEAST

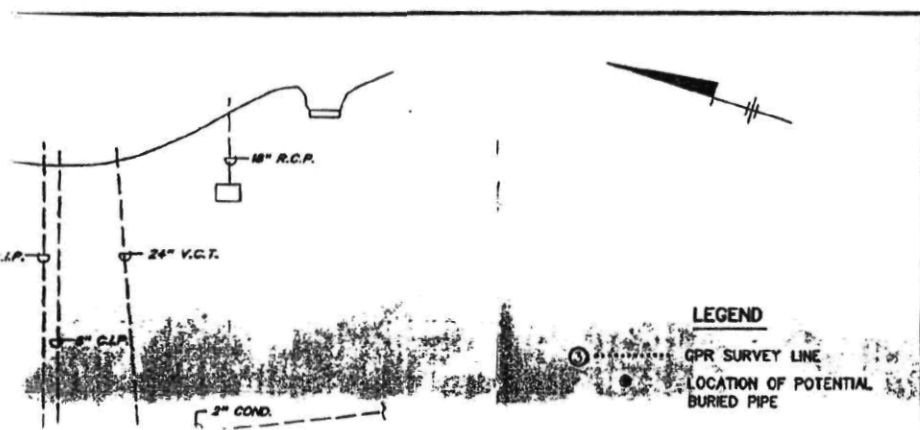
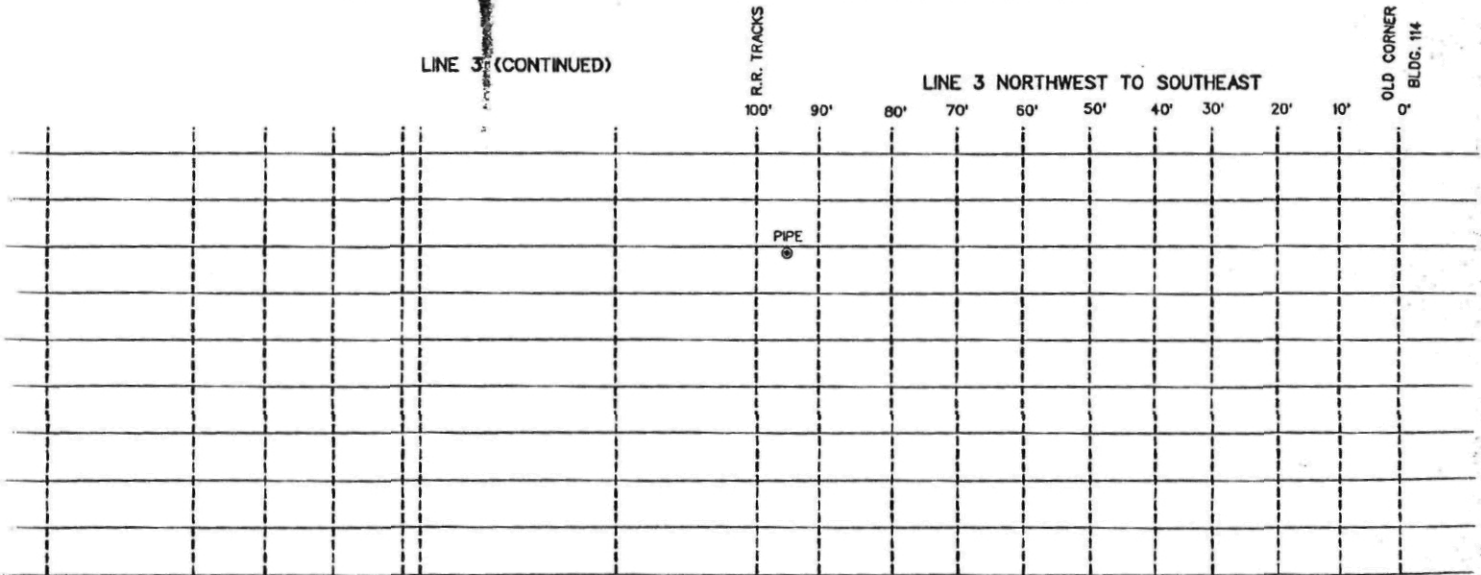

NOTE: GP ARE 50%

LEGEND

- ① GPR SURVEY LINE
- LOCATION OF POTENTIAL BURIED PIPE

LEGEND

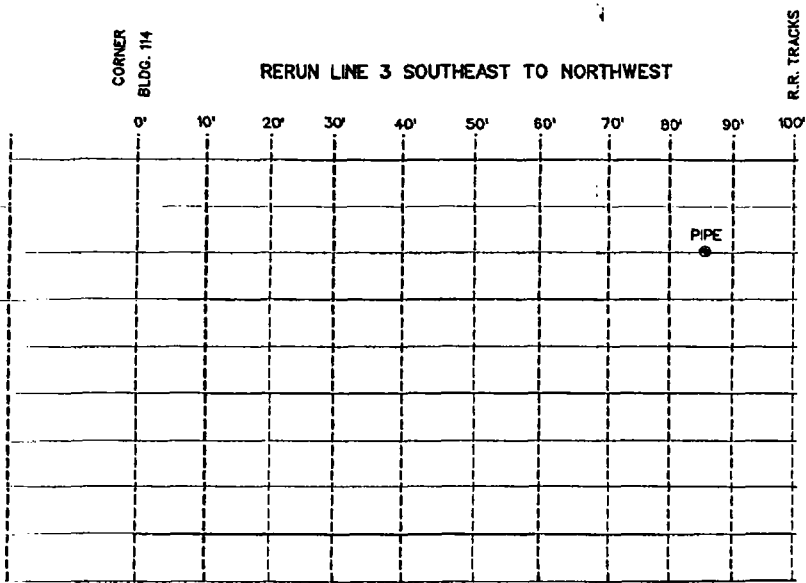
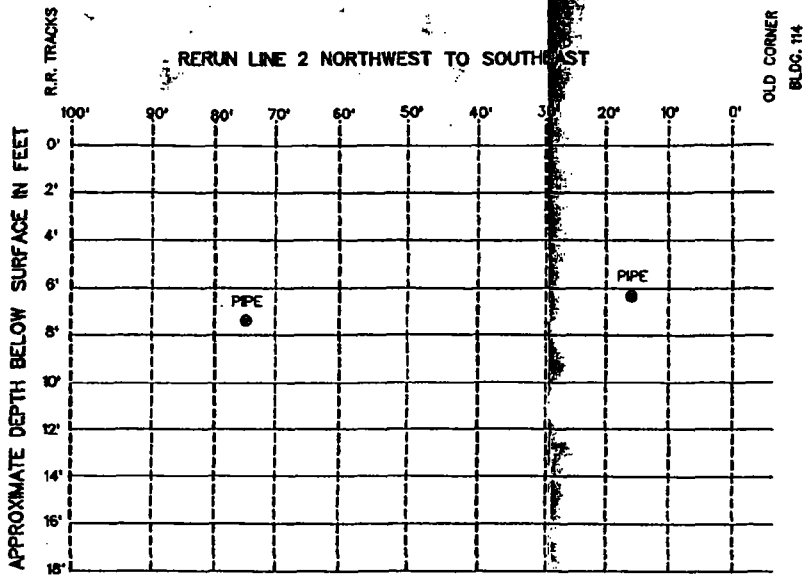

GPR PROFILES SHOWN,
50% OF ACTUAL TAPE SIZE

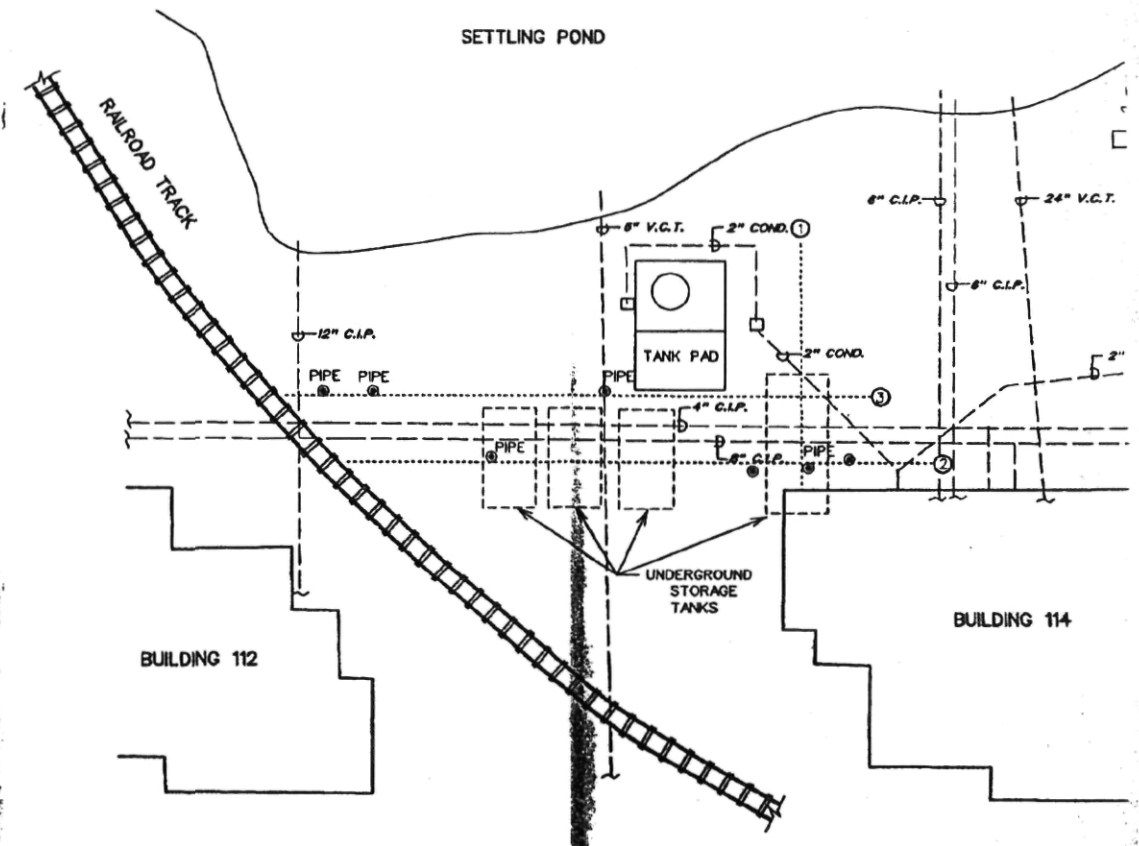
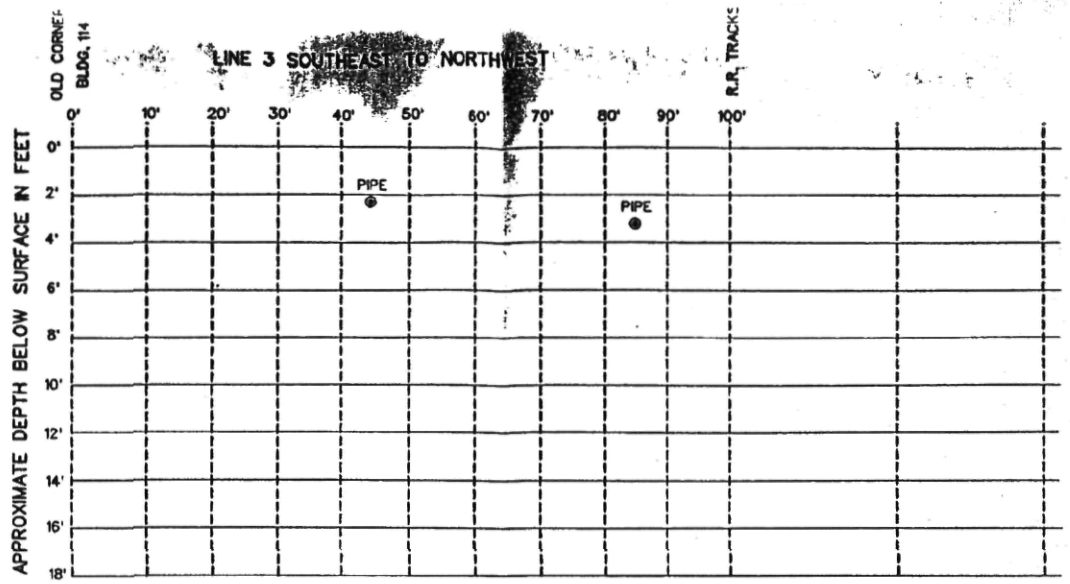

LAYERS: ALL
 11/21/94 5:40pm
 Mr./RCB/proj/.../dgn/wlp/20119/20119CD.DGN

LINE 3 (CONTINUED)

R.R. TRACKS

LINE 3 NORTHWEST TO SOUTHEAST

OLD CORNER BLDG. 114

CORNER BLDG. 114

100' 90' 80' 70' 60' 50' 40' 30' 20' 10' 0'

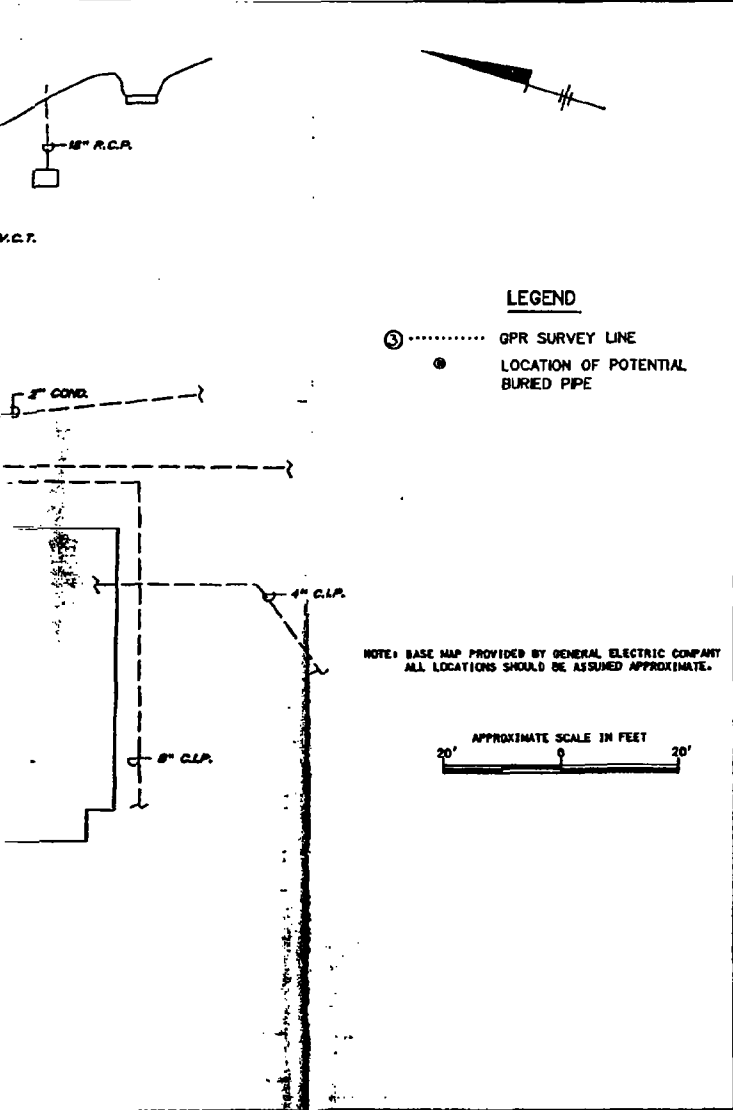
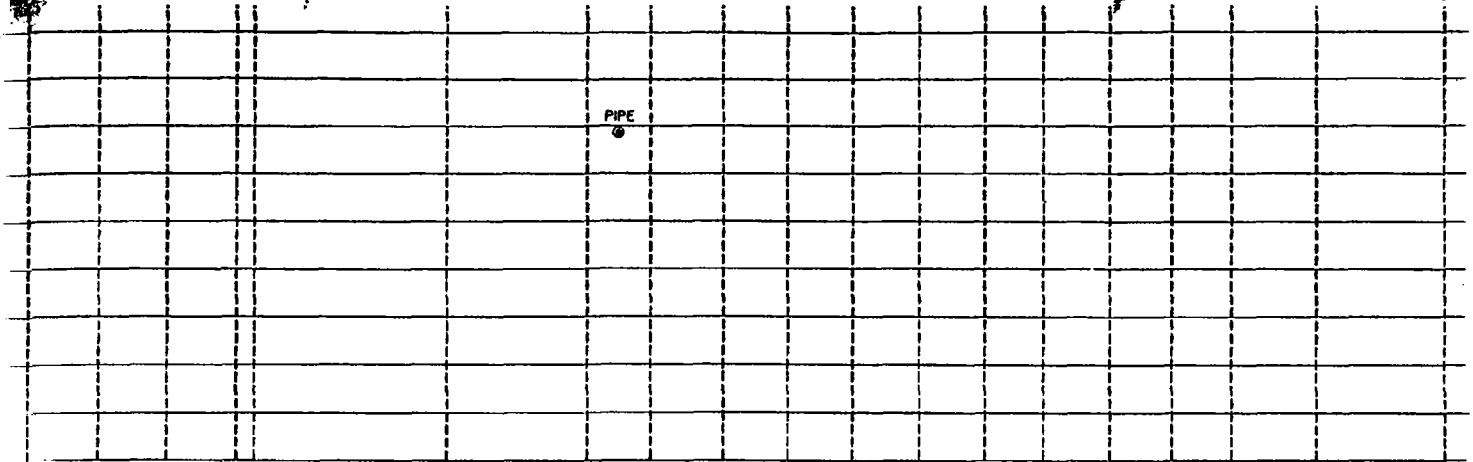

NOTE: GPR PROFILE ARE 50% OF ACTUAL

LEGEND

- ③ GPR SURVEY LINE
- LOCATION OF POTENTIAL BURIED PIPE

LEGEND

- LOCATION OF POTENTIAL BURIED PIPE

NOTE: BASE MAP PROVIDED BY GENERAL ELECTRIC COMPANY ALL LOCATIONS SHOULD BE ASSUMED APPROXIMATE.



APPROXIMATE DEPTH

10'
12'
14'
16'
18'

LINE 4 NORTHWEST TO SOUTHEAST

APPROXIMATE DEPTH BELOW SURFACE IN FEET

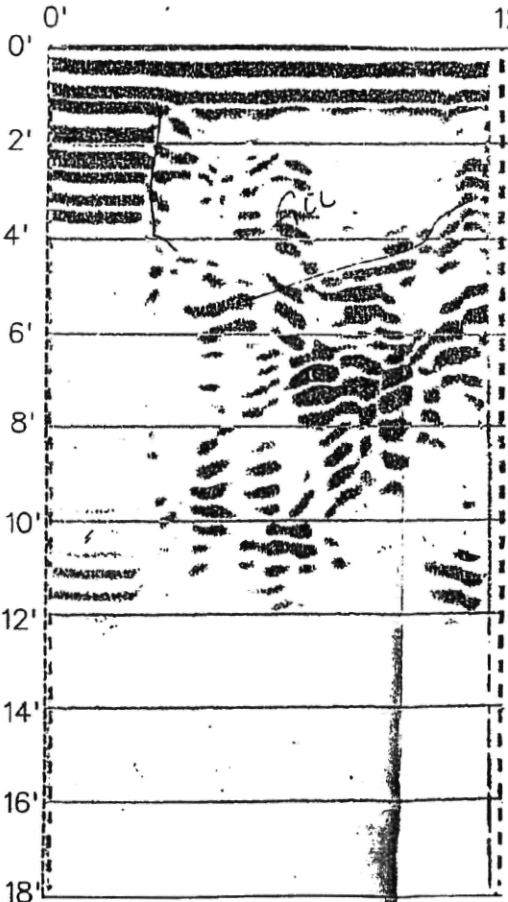

BLASLAND, BOUCK & LEE, INC.

ENGINEERS & SCIENTISTS

GENERAL ELECTRIC COMPANY
PITTSFIELD, MASSACHUSSETTS
BUILDING 51 AREA

GPR SURVEY AREA | FIGURE
LOCATION MAP & PROFILES | 4

LINE 1 SOUTHWEST TO NORTHEAST

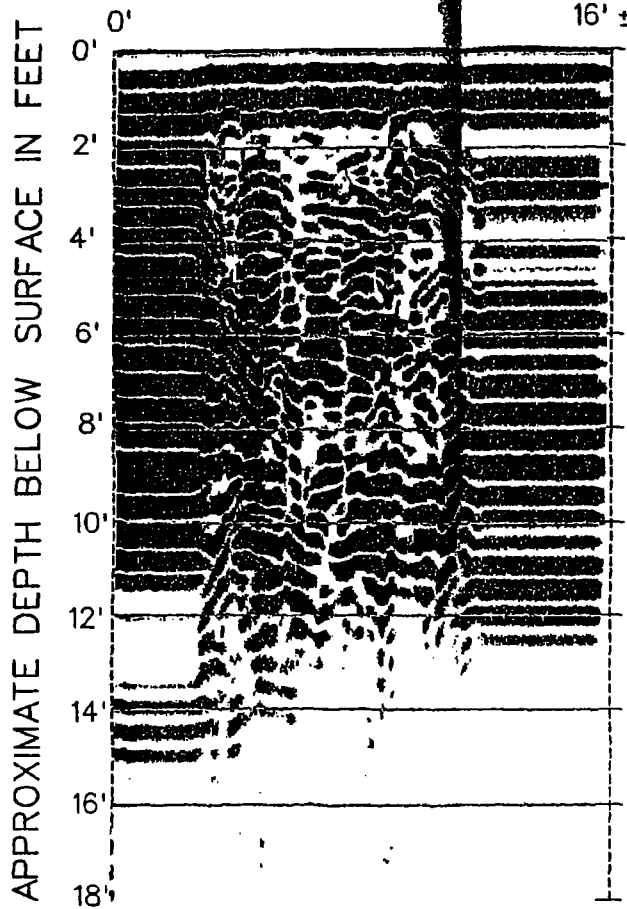

RERUN LINE 1 SOUT

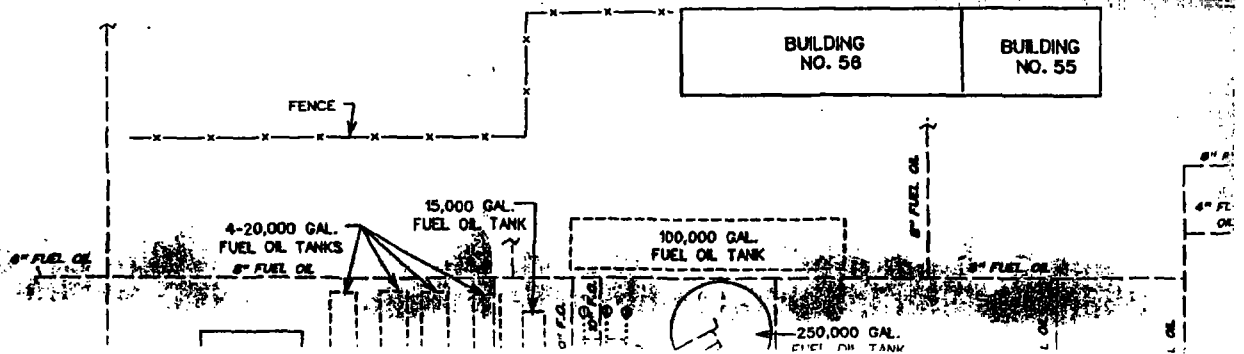
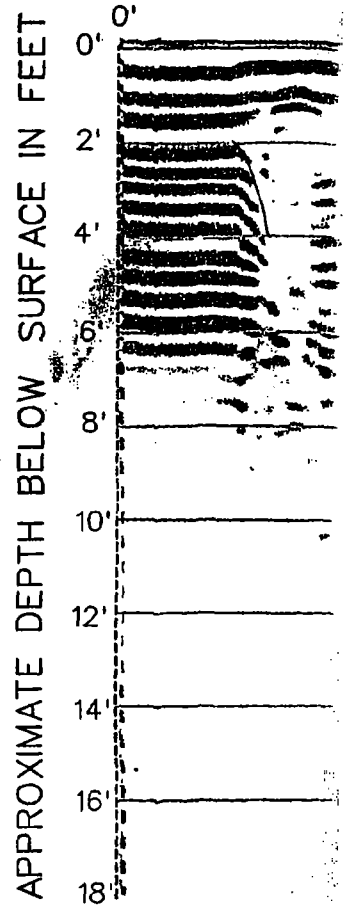

LINE 1 SOUTHWEST TO NORTHEAST

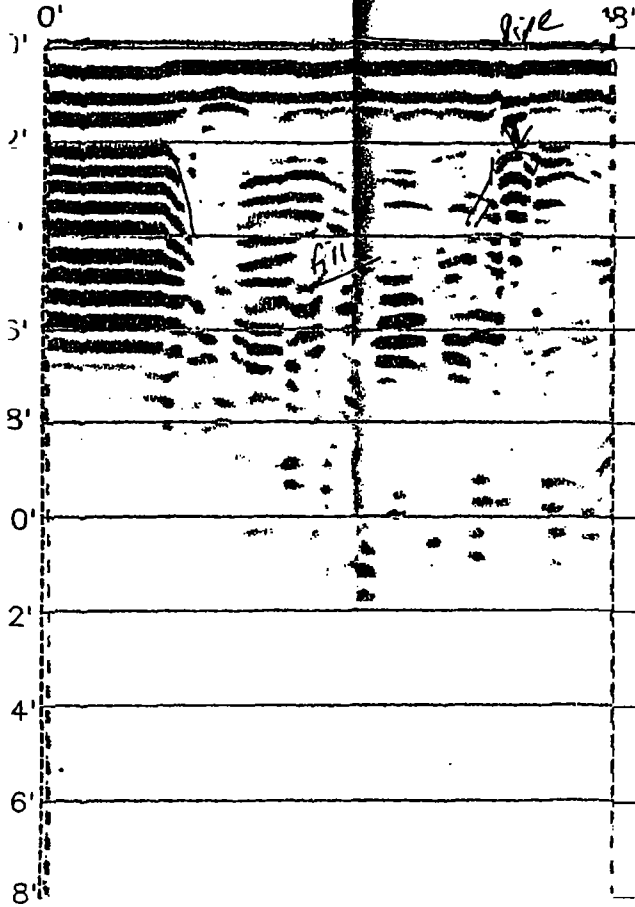

LINE 2 SOUTHWEST TO NORTHEAST

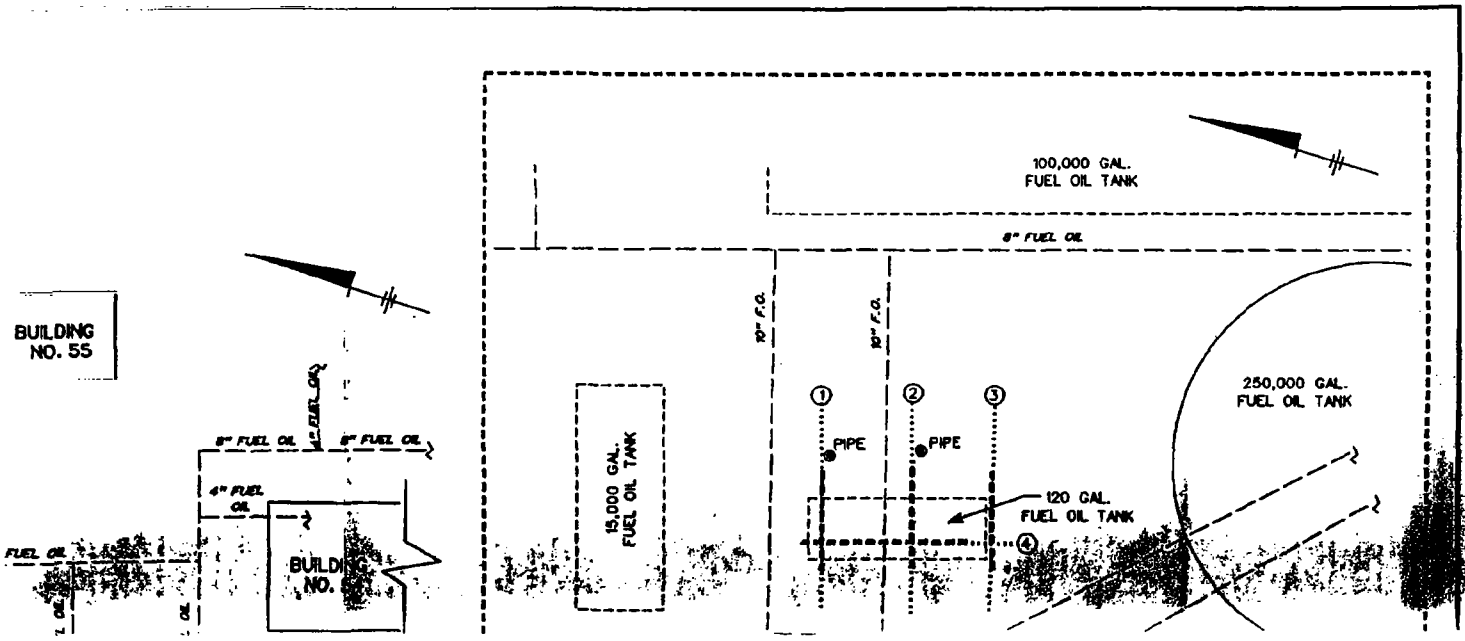
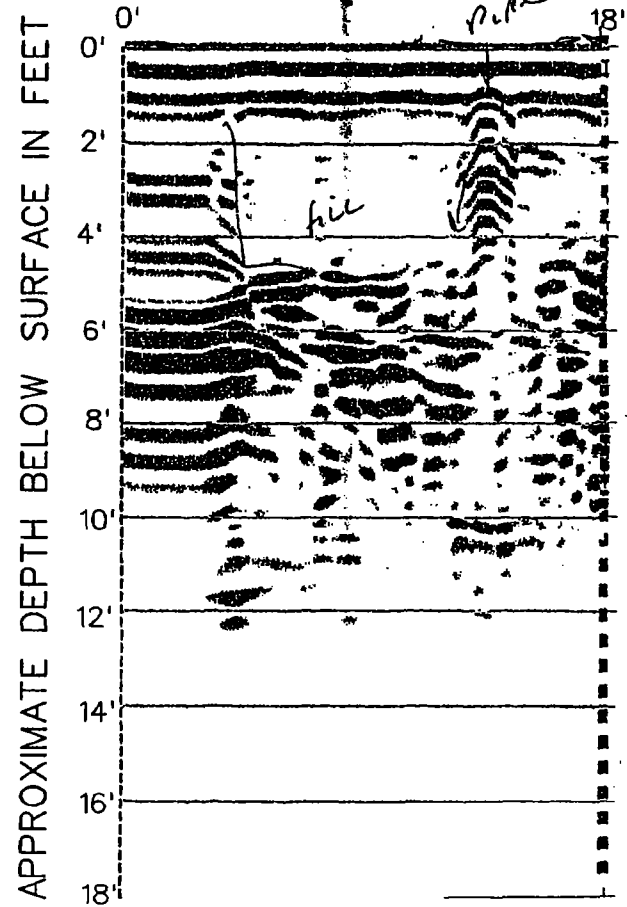

EAST

LINE 3 SOUTHWEST TO NORTHEAST

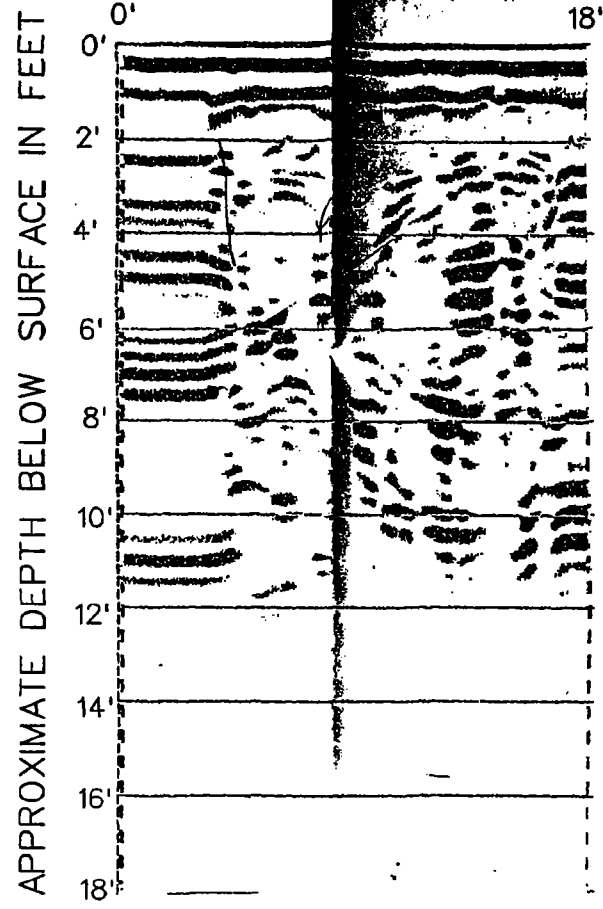

LINE 4 NORTHWEST TO SOUTHEAST

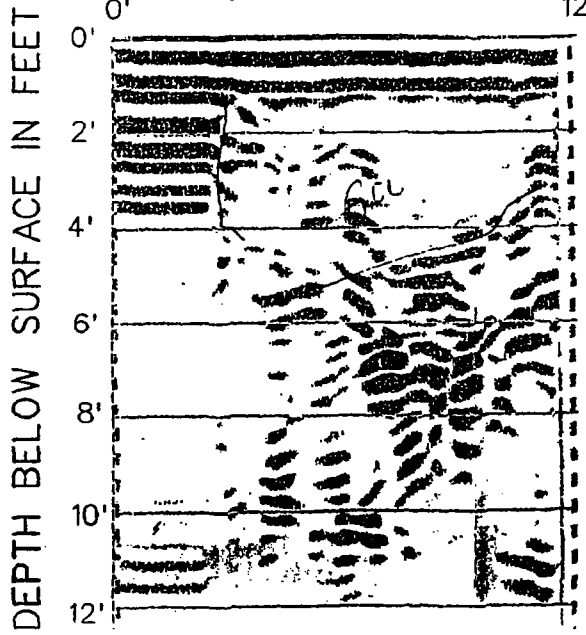

APPROXIMATE DEPTH

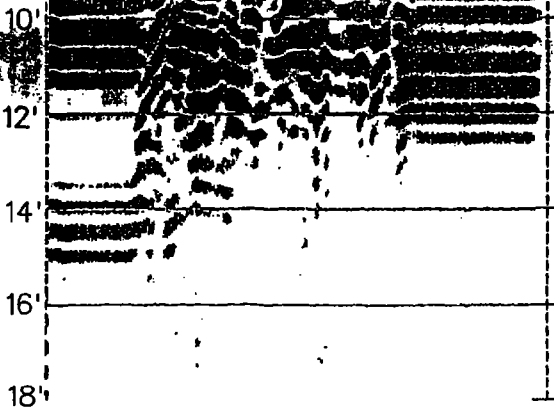

APPROXIMATE DEPTH

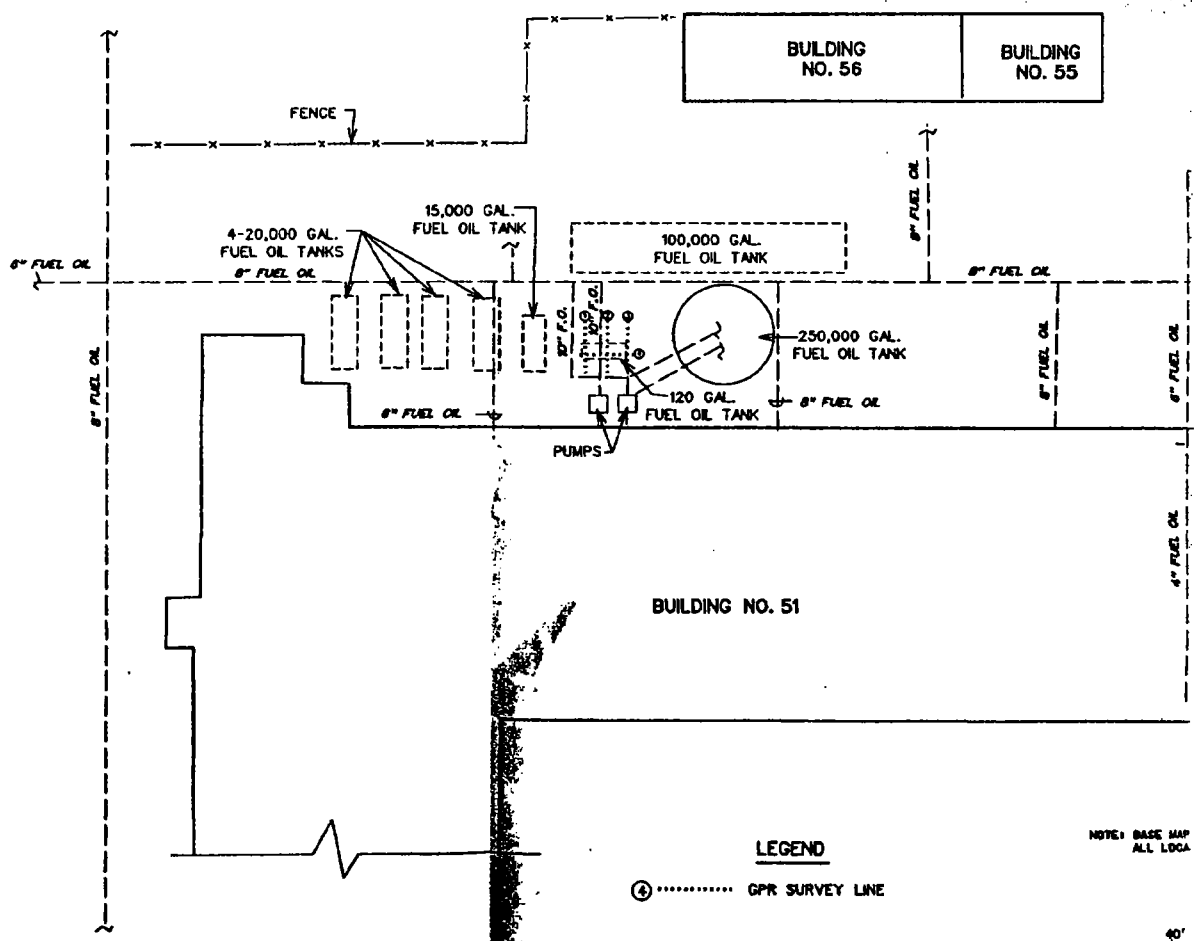
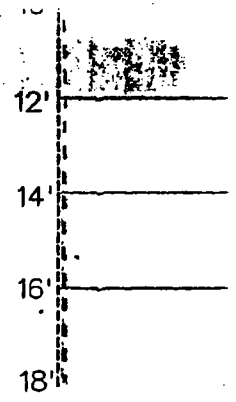

LEGEND

④ GPR SURVEY LINE

NOTE: BASE MAP ALL LOGS

LAYERS: ALL ON
11/21/94 54-RCB
M:/RCB/projects.dgn/vlp/20119/2011900.000

APPROXIMATE DEPTH

12'
14'
16'
18'

APPROXIMATE DEPTH BELOW SURFACE IN FEET

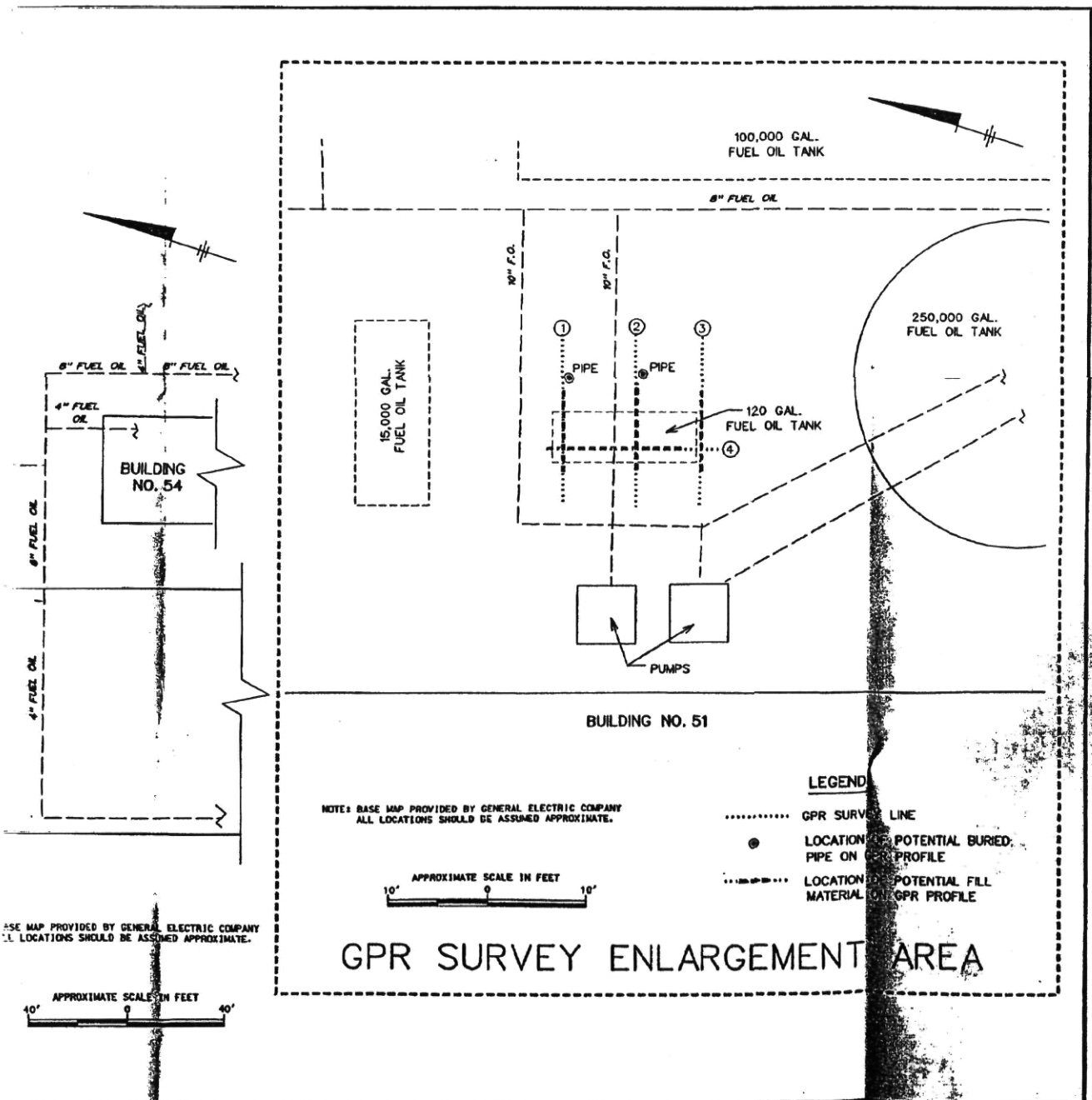

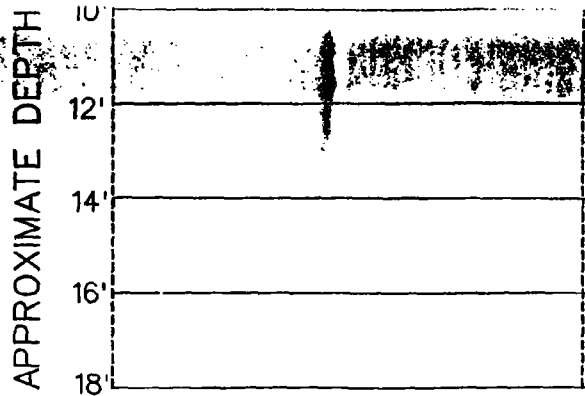

LINE 4 NORTHWEST TO SOUTHEAST

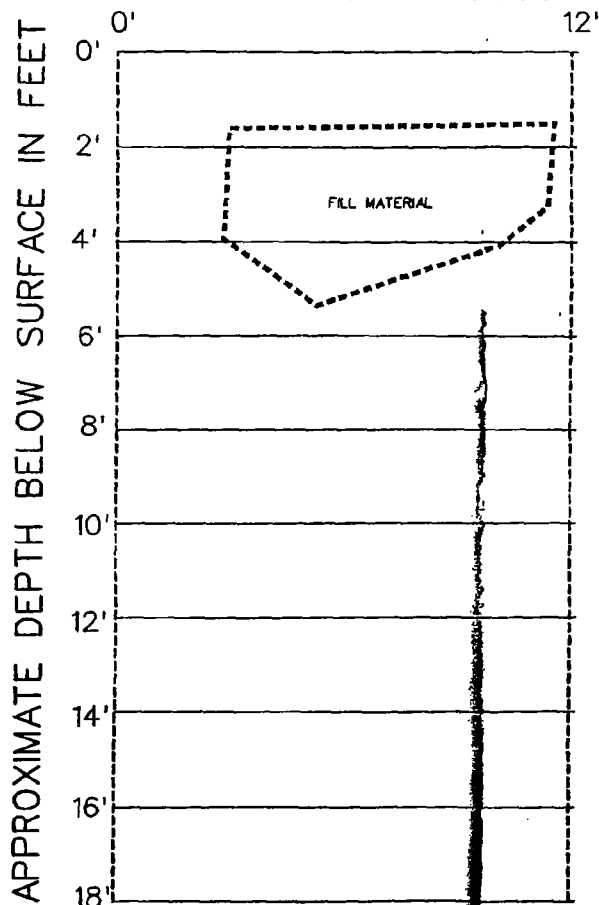

BLASLAND, BOUCK & LEE, INC.

ENGINEERS & SCIENTISTS

GENERAL ELECTRIC COMPANY
 PITTSFIELD, MASSACHUSSETTS
 BUILDING 51 AREA

GPR SURVEY AREA | FIGURE
 LOCATION MAP & PROFILES | 4A

LINE 1 SOUTHWEST TO NORTHEAST

APPROXIMATE DEPTH BELOW SURFACE IN FEET

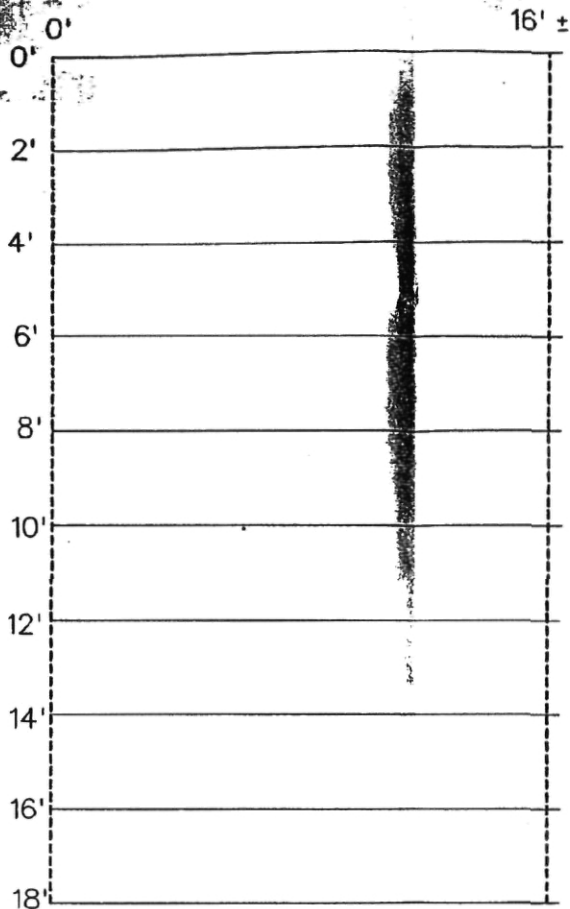

RERUN LINE 1 SOUTHWEST TO NORTHEAST

APPROXIMATE DEPTH BELOW SURFACE IN FEET

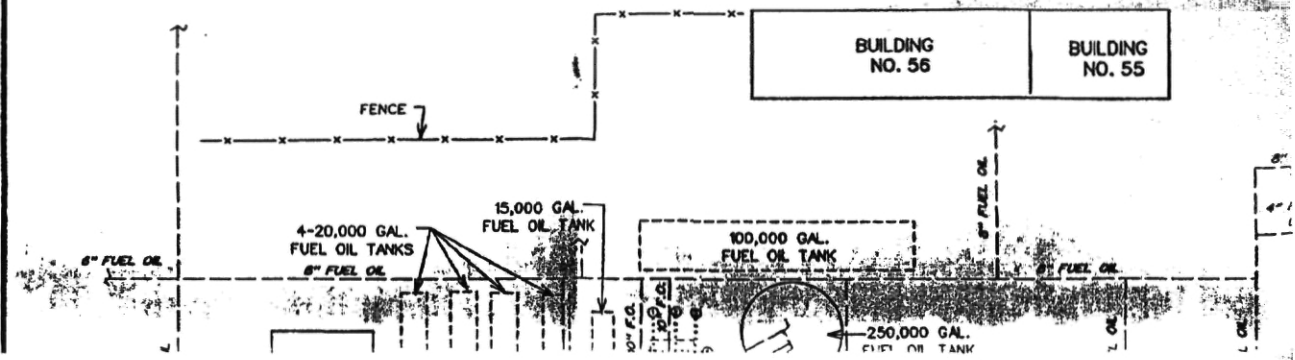
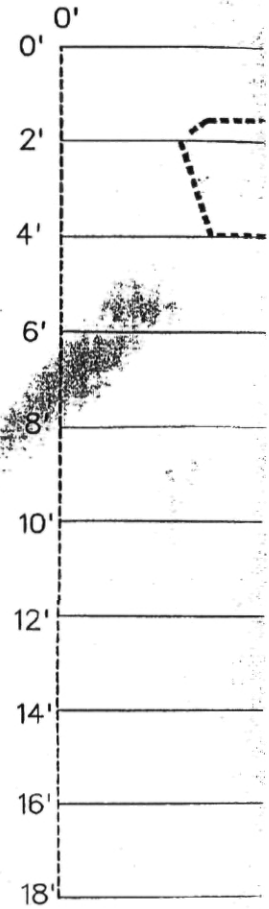

LINE 1 SOUTHWEST TO NORTHEAST

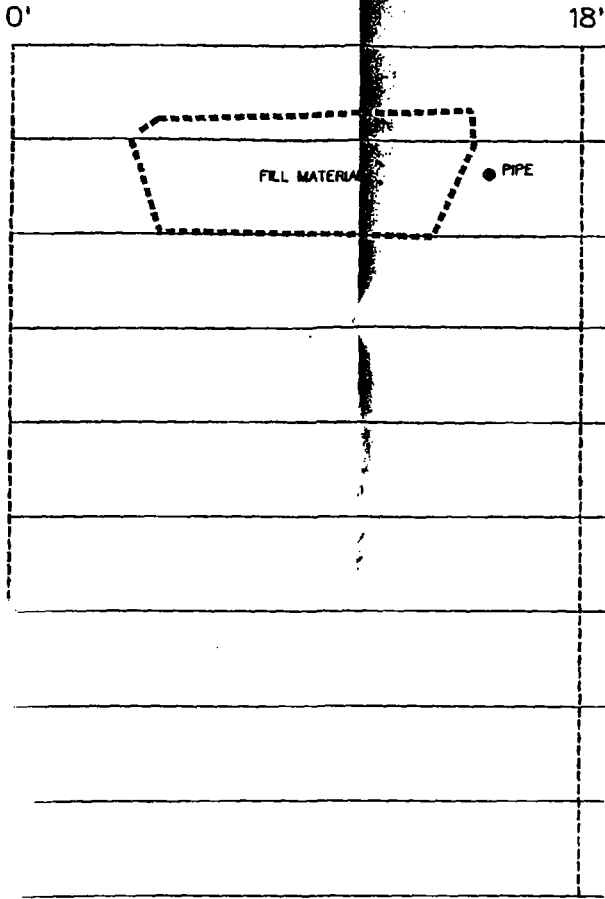

LINE 2 SOUTHWEST TO NORTHEAST

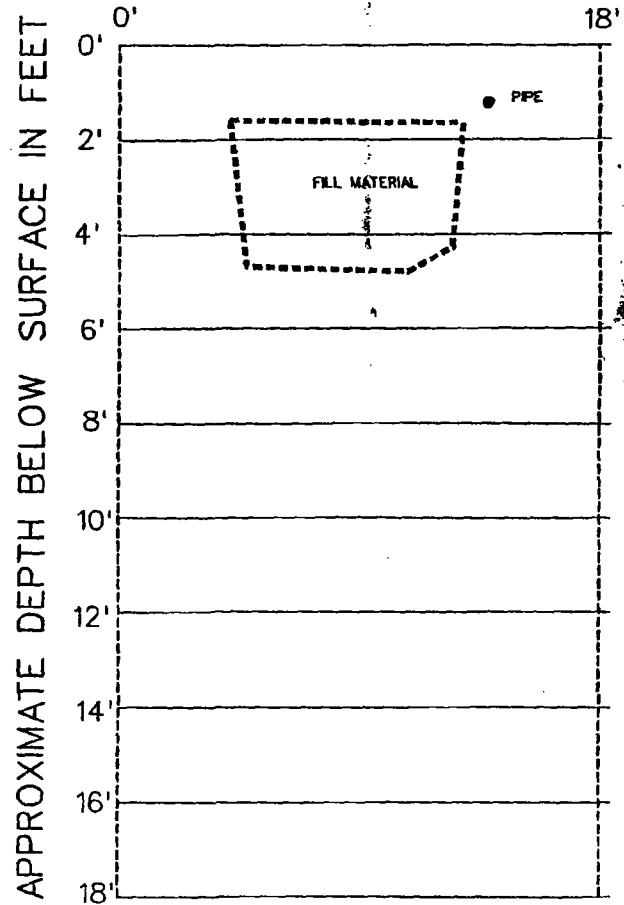

DWG
. 55

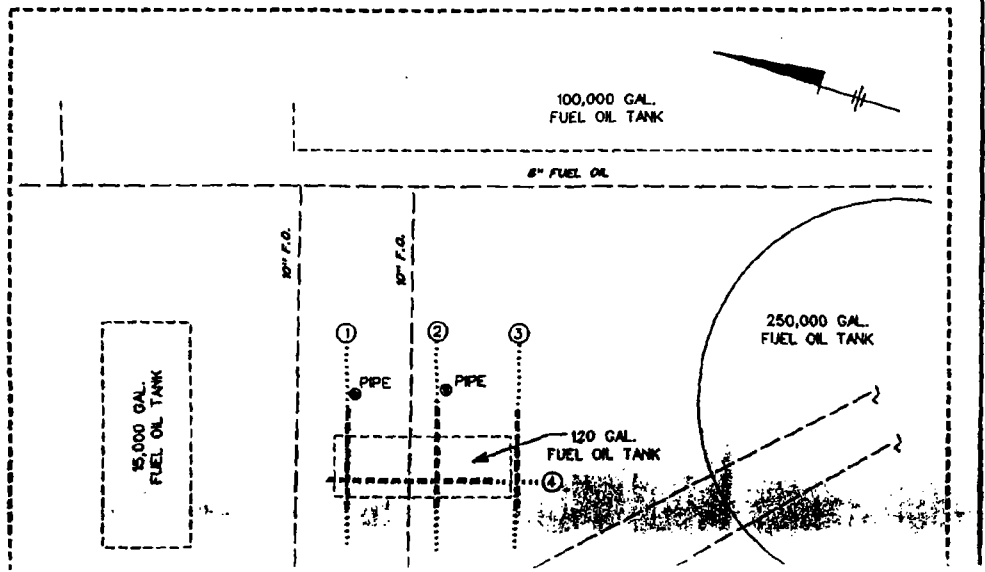
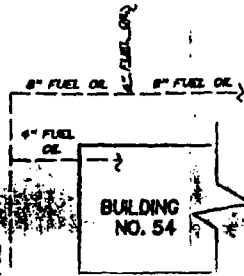

EAST

LINE 3 SOUTHWEST TO NORTHEAST

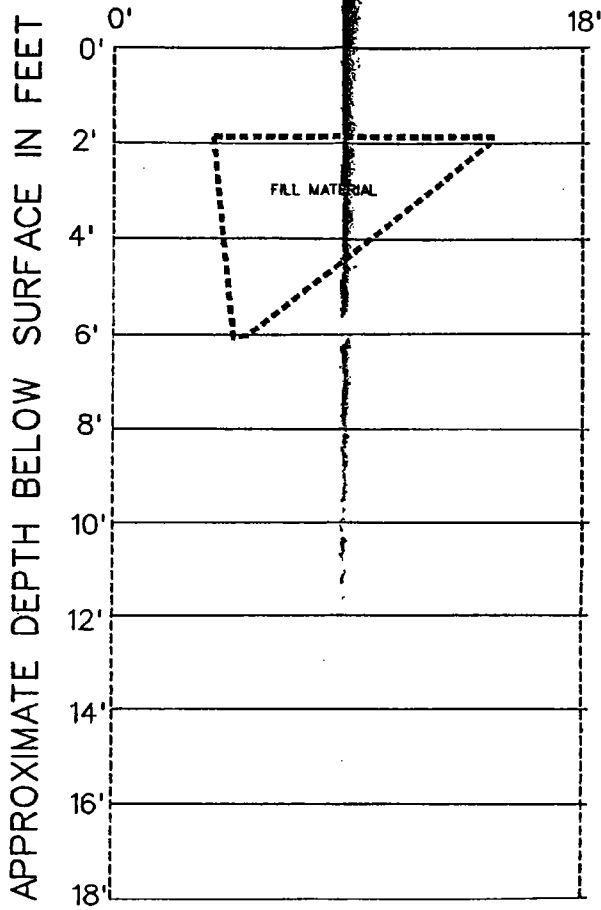

LINE 4 NORTHWEST TO SOUTHEAST

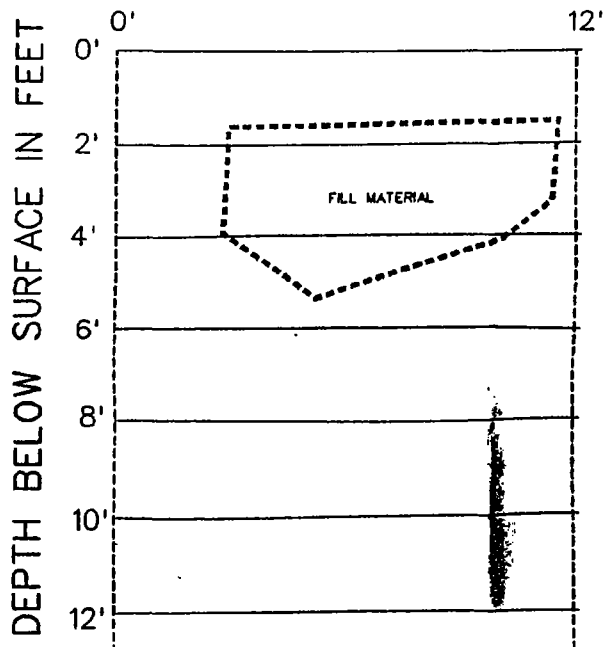

APPROXIMATE DEPTH

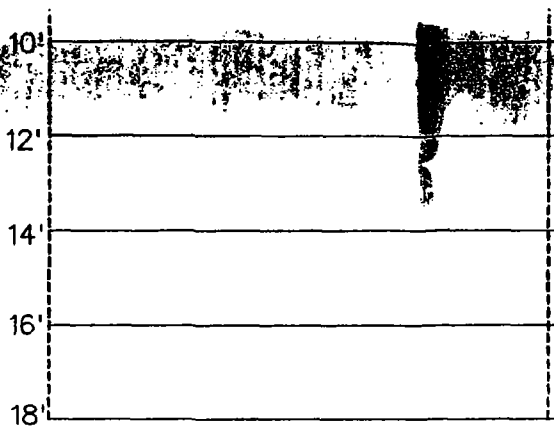

APPROXIMATE DEPTH

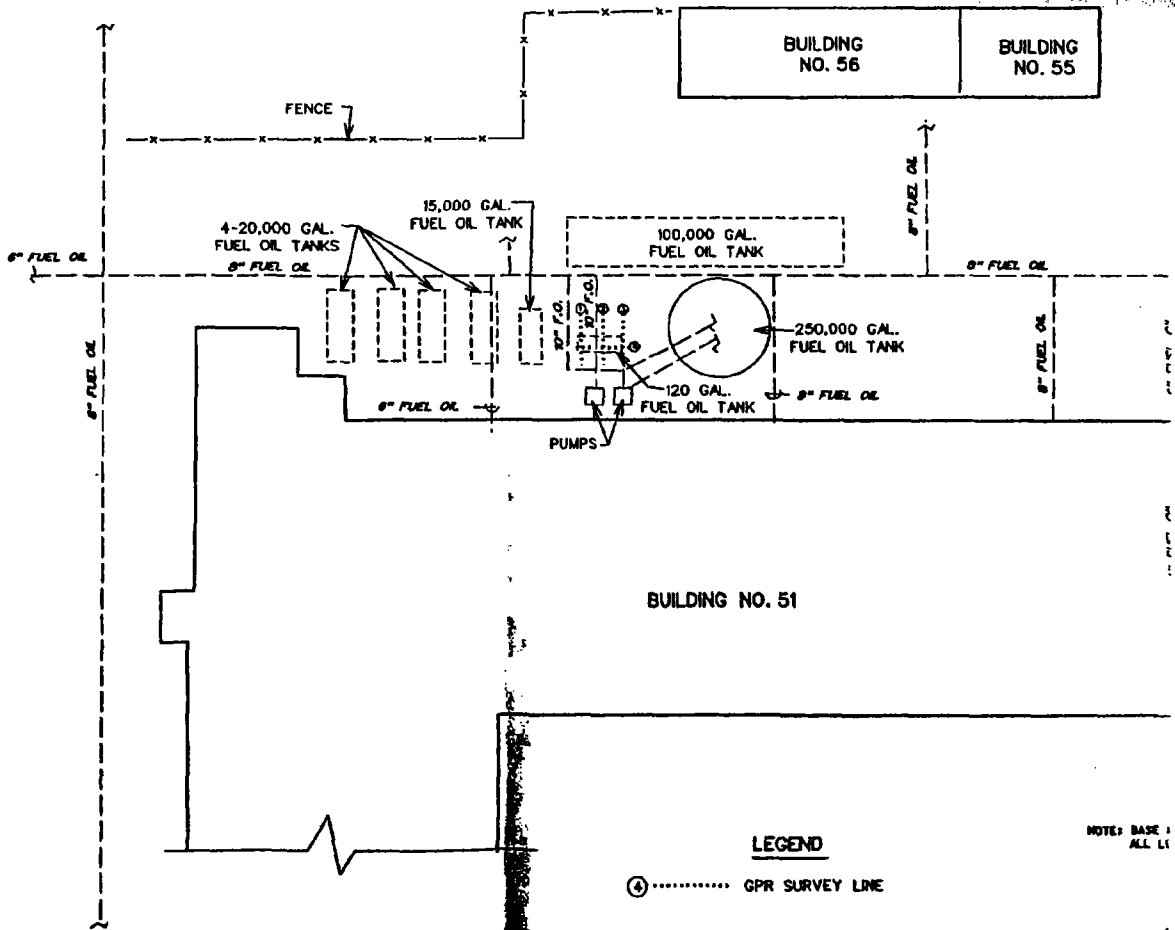
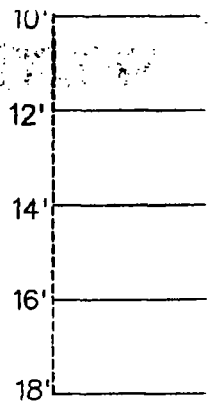

LEGEND

④ GPR SURVEY LINE

NOTE: BASE 1
ALL LI

LAYERS: ALL ON
11/21/04 SA-RCS
M:/RCS/projects.dgn/vlp/20113/201190D.DGN

APPROXIMATE DEPTH

10'
12'
14'
16'
18'

APPROXIMATE DEPTH BELOW SURFACE IN FEET

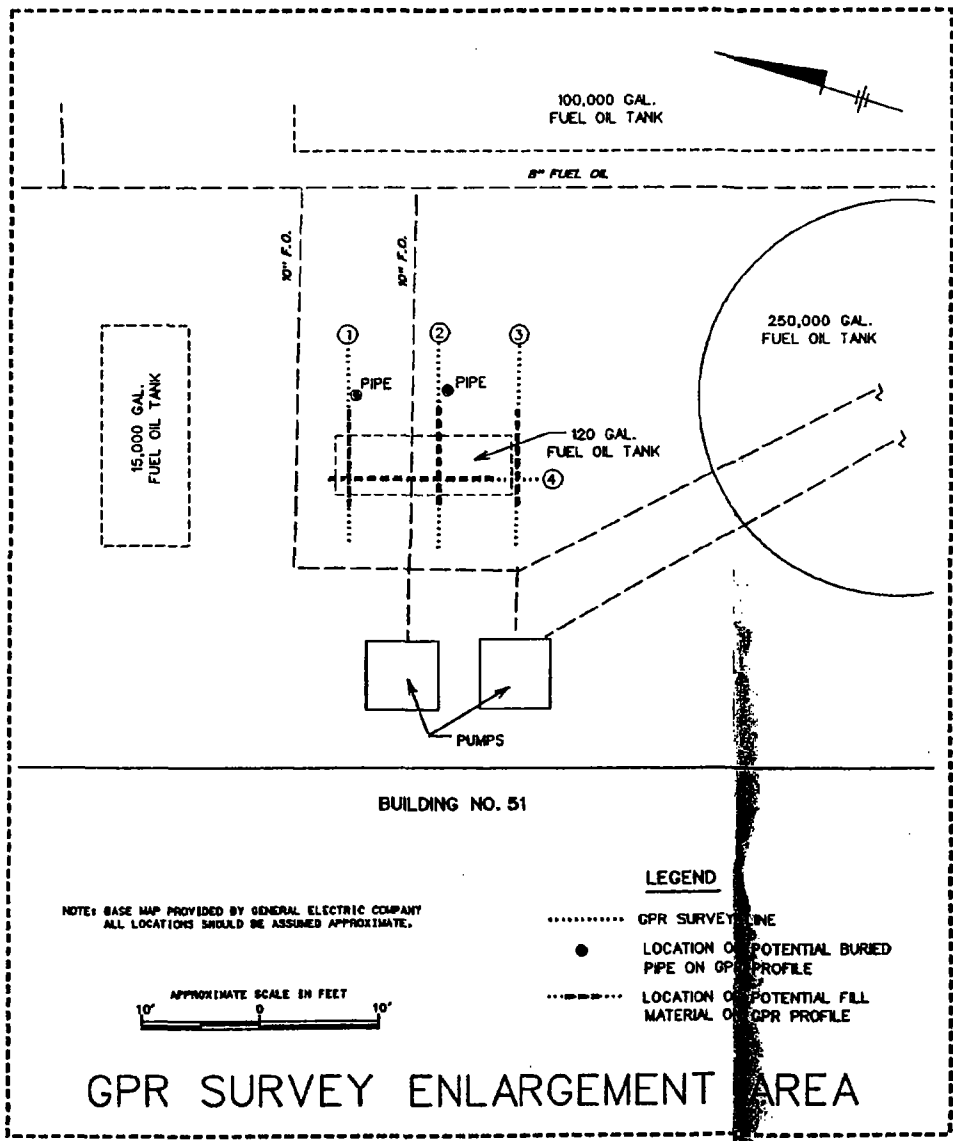

GPR SURVEY ENLARGEMENT AREA

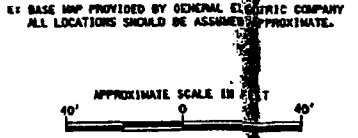
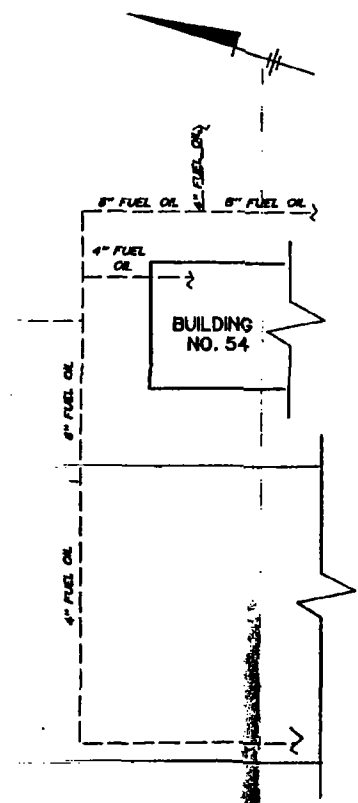

EXCAVATION

RTHWEST TO SOUTHEAST

10' 20' 30'

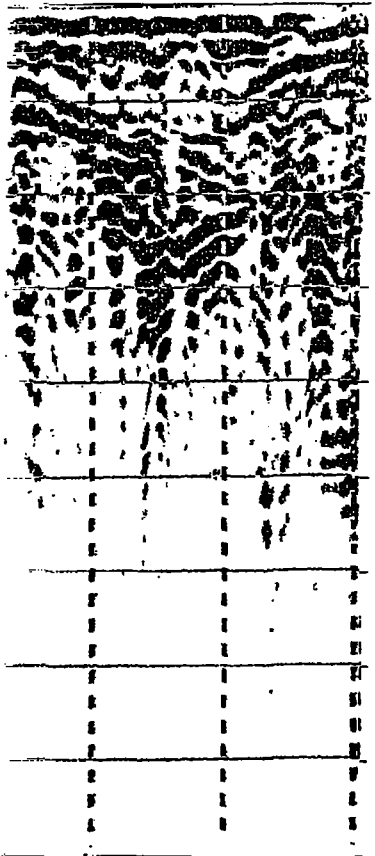

LEGEND

 EXCAVATION AREA
 ON GPR PROFILE



BLASLAND, BOUCK & LEE, INC.
 ENGINEERS & SCIENTISTS

GENERAL ELECTRIC COMPANY
 PITTSFIELD, MASSACHUSSETTS
 BUILDING 119 AREA

GPR SURVEY AREA
 LOCATION MAP

FIGURE
 5

LINE 1 NORTHEAST TO SOUTHWEST

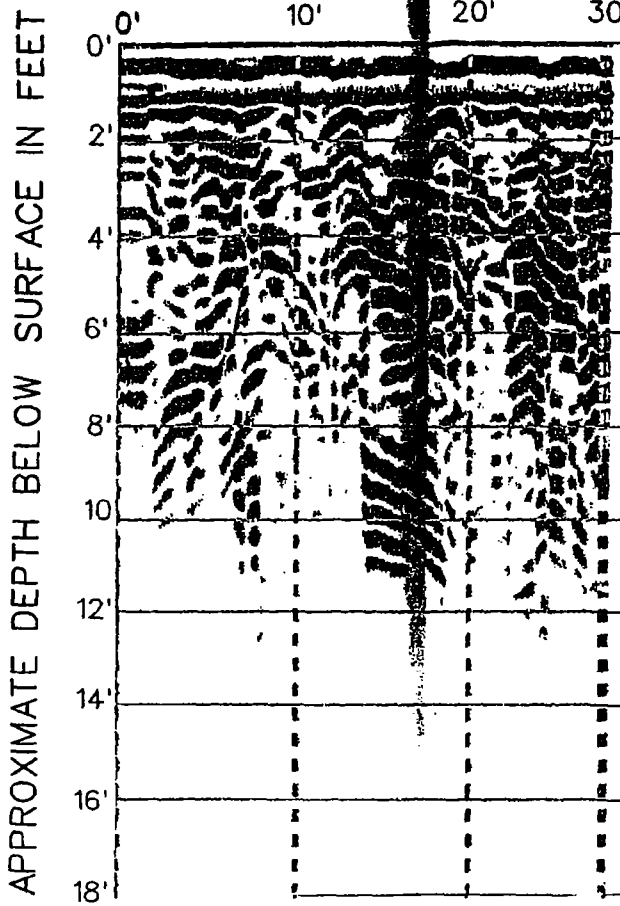

LINE

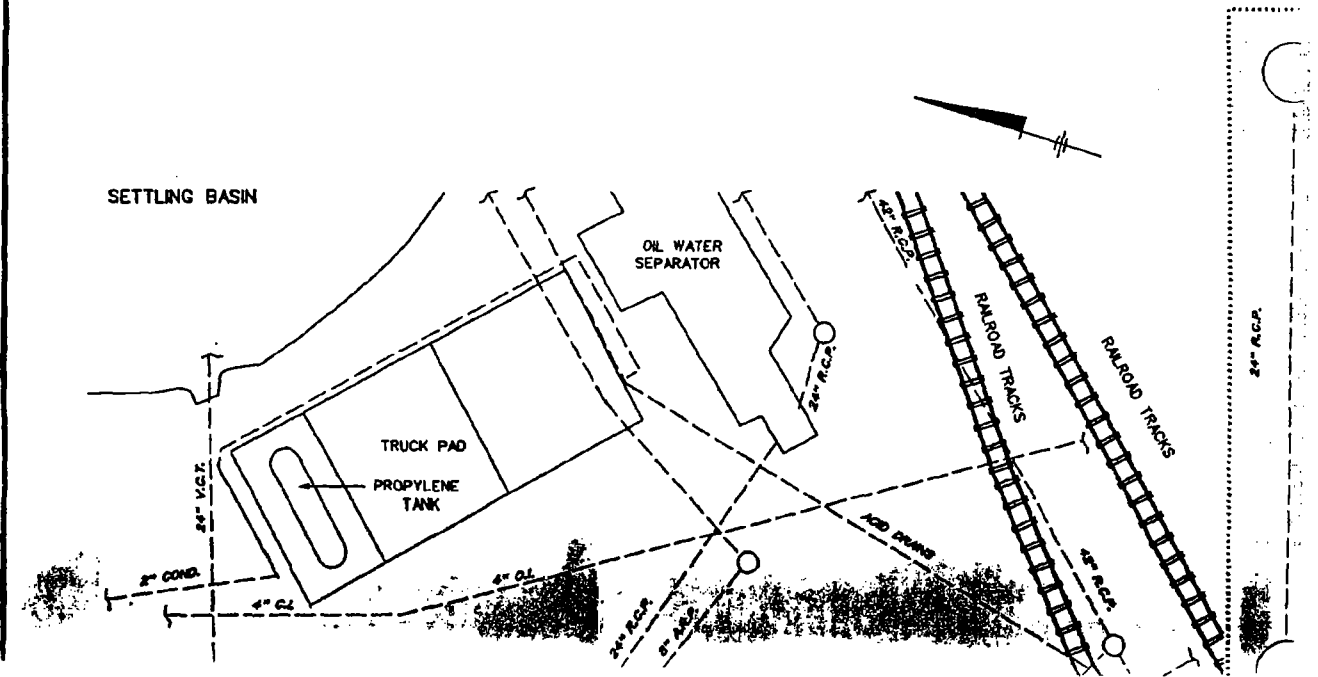
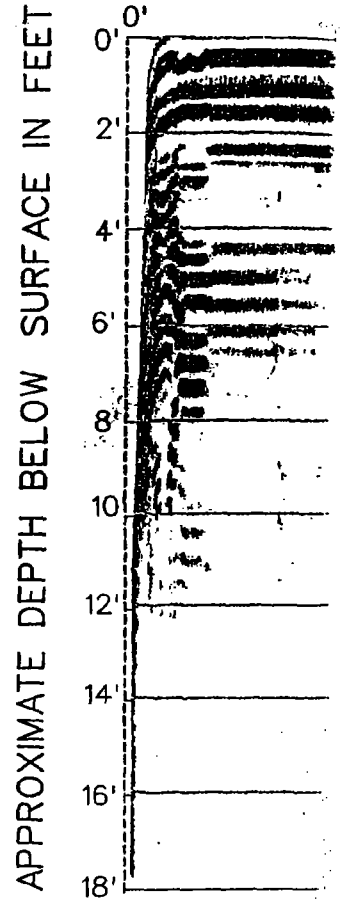

LINE 2 NORTHEAST TO SOUTHWEST

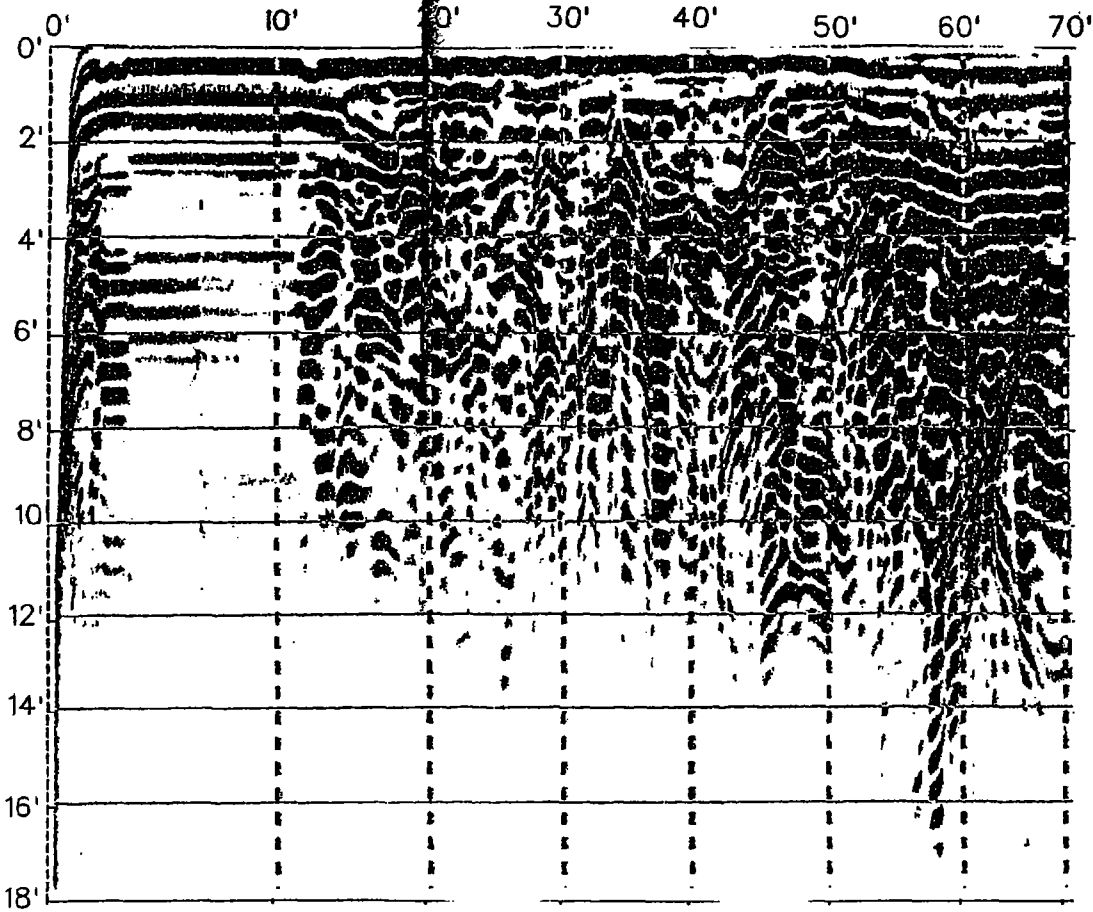

LINE 3 NORTHWEST

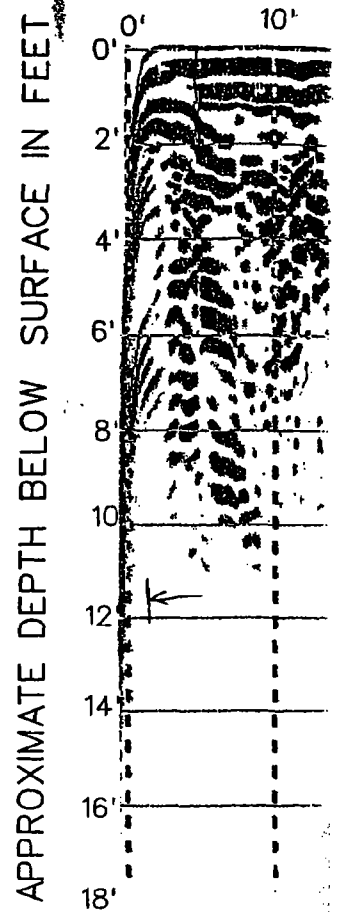

LINE 4 NORTHWEST

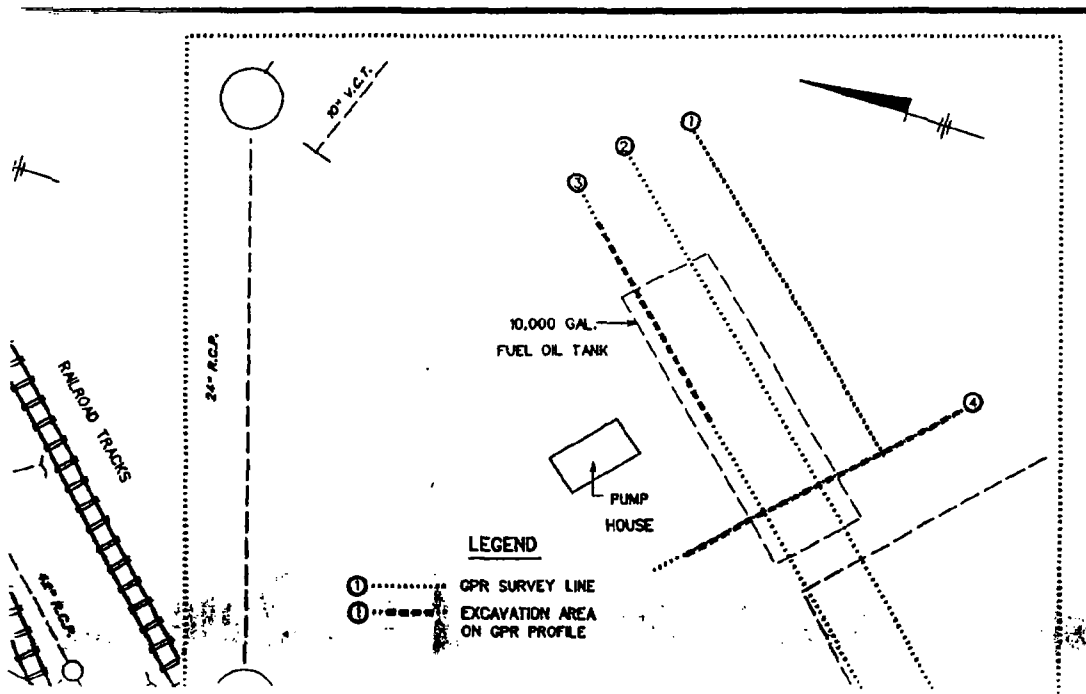
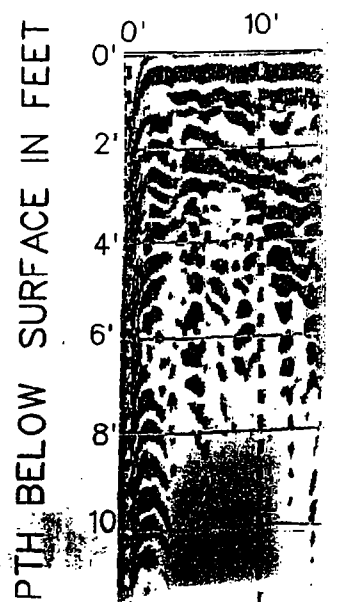

3 NORTHEAST TO SOUTHWEST

10' 20' 30' 40' 50' 60'

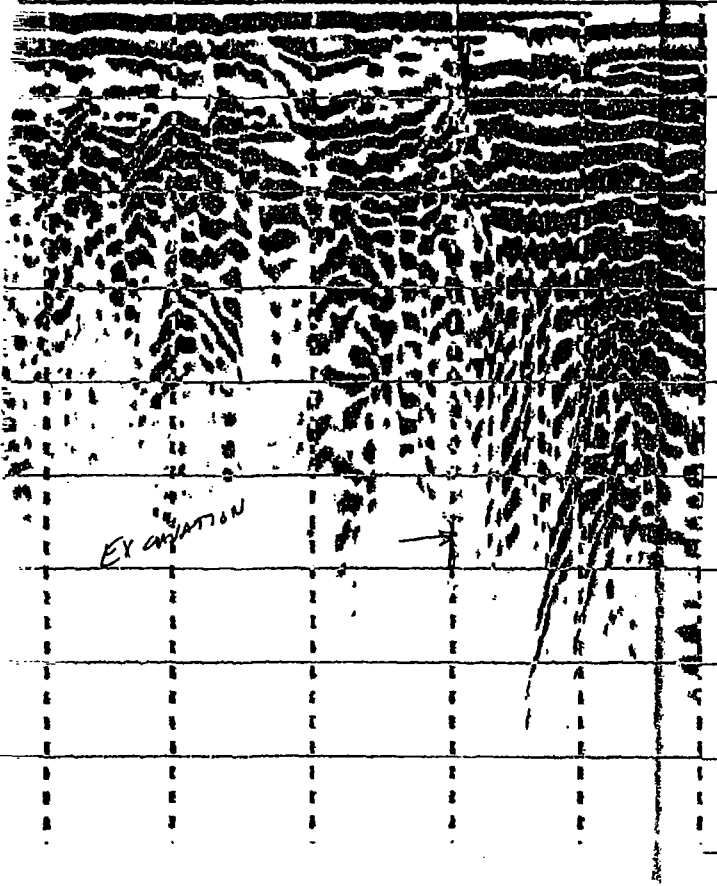

4 WEST TO SOUTHEAST

10' 20' 30'



LEGEND

 EXCAVATION AREA
ON GPR PROFILE

APPROXIMATE DEPT

14'
16'
18'

APPROXIMATE DEPT

14'
16'
18'

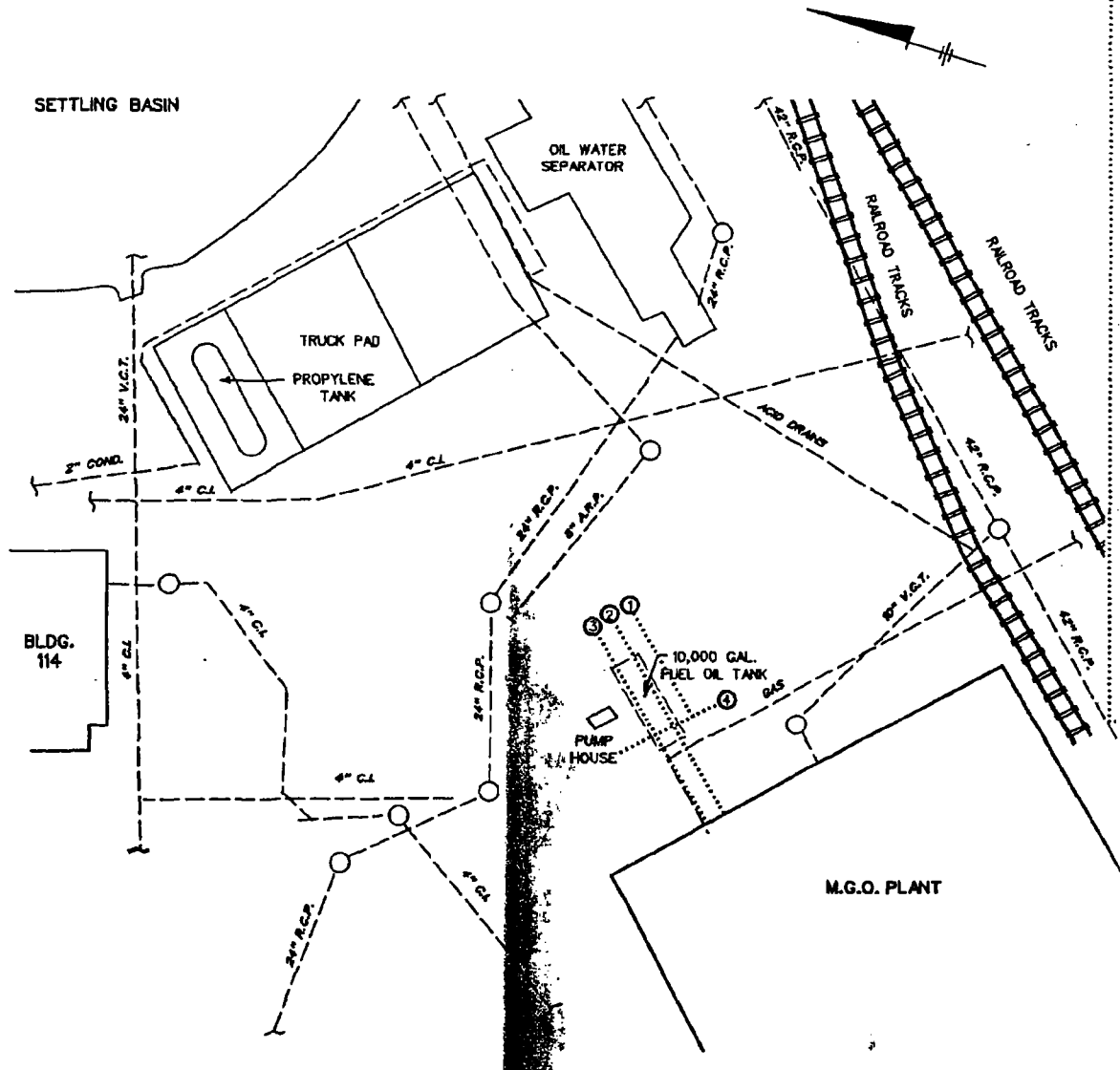

LAYERS: ALL ON
 11/21/94 54-RCB
 M:/RCS/proj/sets.dgn/vlp/20119/20119ED.DGN

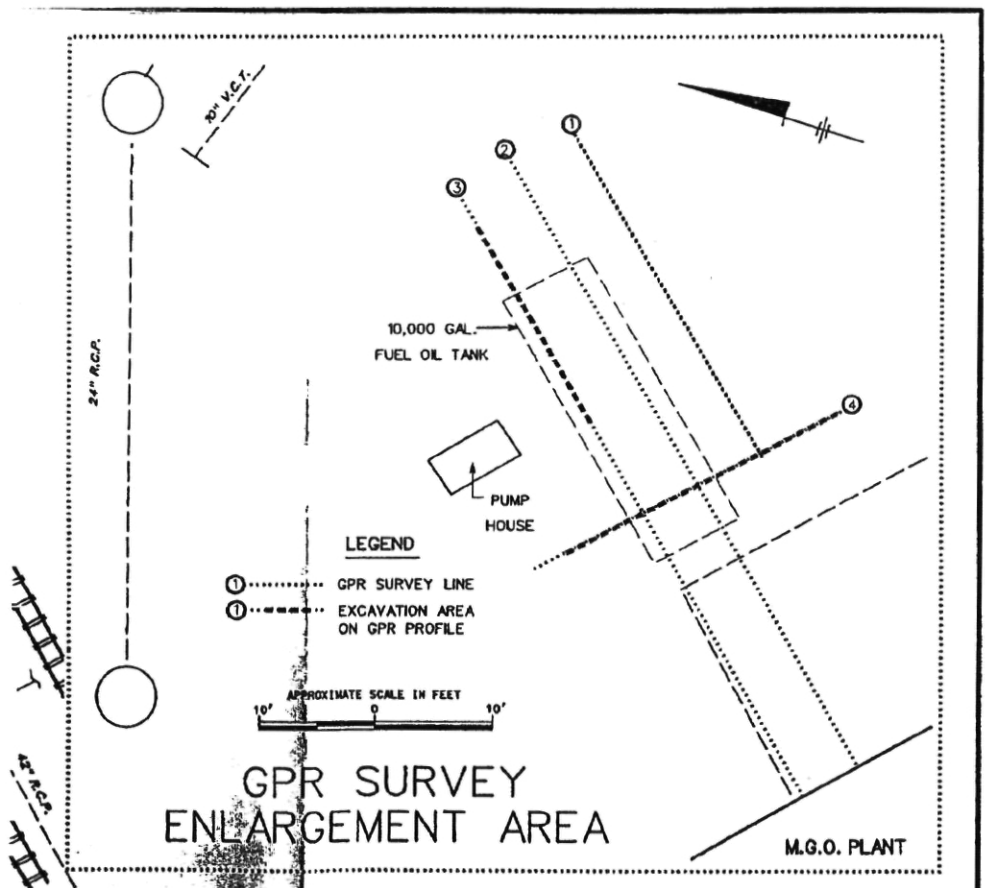
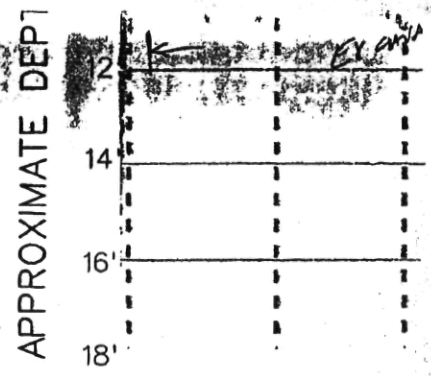
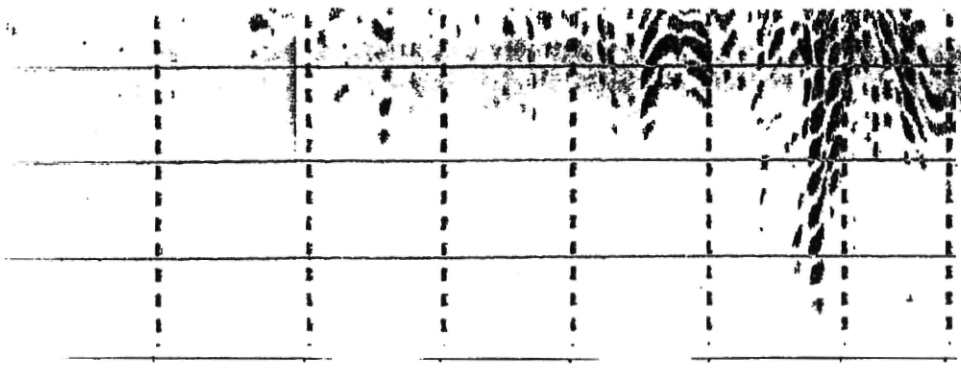

LINE 4 NORTHWEST TO

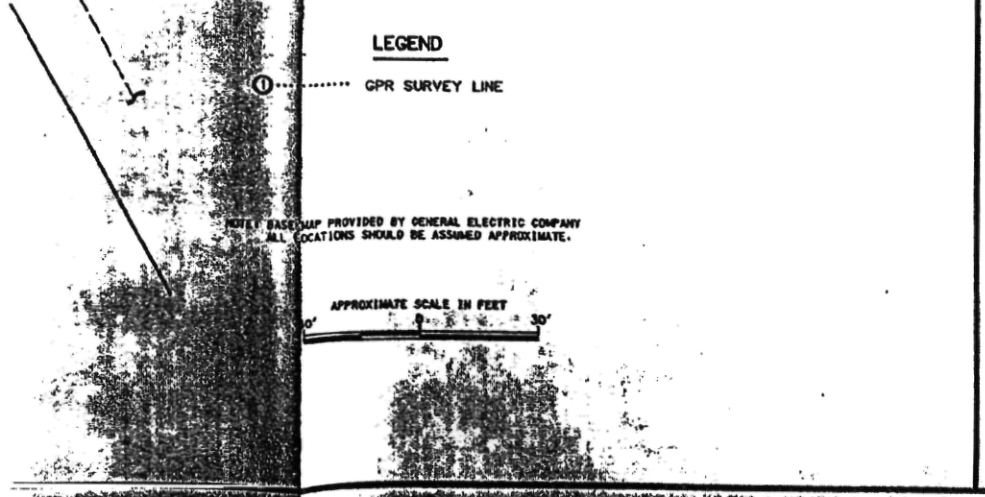
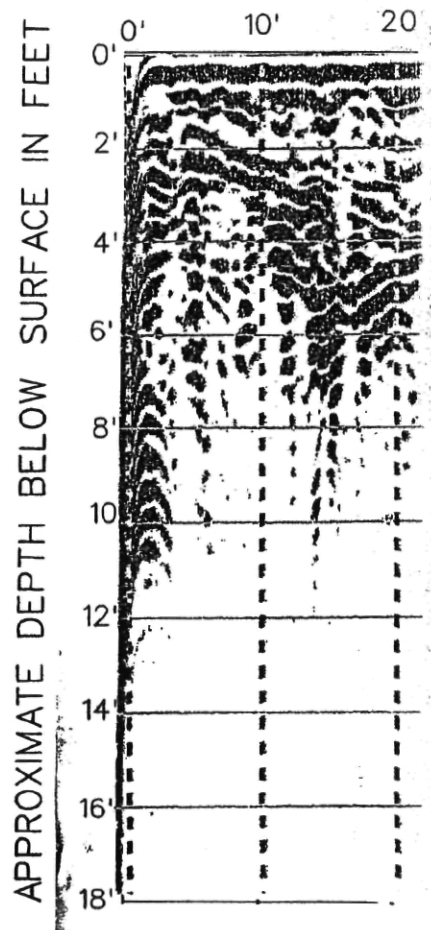

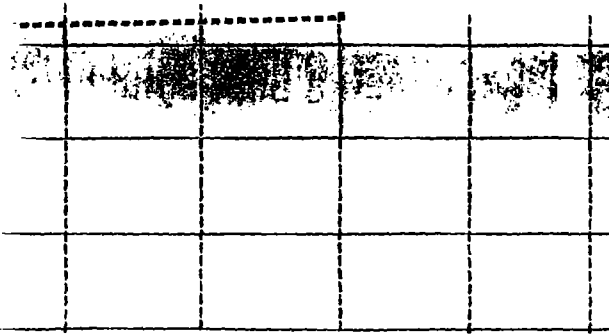

TO SOUTHEAST

20' 30'

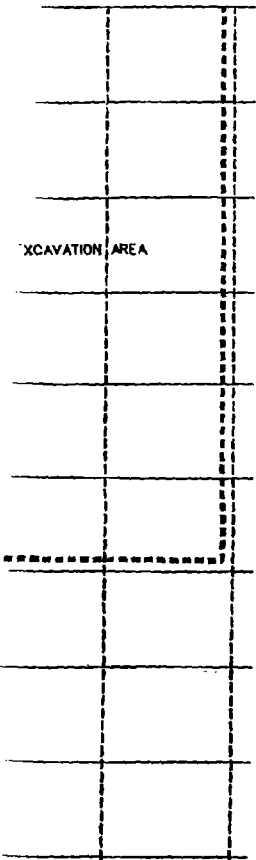

EXCAVATION AREA

LEGEND

 EXCAVATION AREA ON GPR PROFILE



BLASLAND, BOUCK & LEE, INC.
ENGINEERS & SCIENTISTS

GENERAL ELECTRIC COMPANY
PITTSFIELD, MASSACHUSSETTS
BUILDING 119 AREA

GPR SURVEY AREA
LOCATION MAP

FIGURE
5A

LINE 1 NORTHEAST TO SOUTHWEST

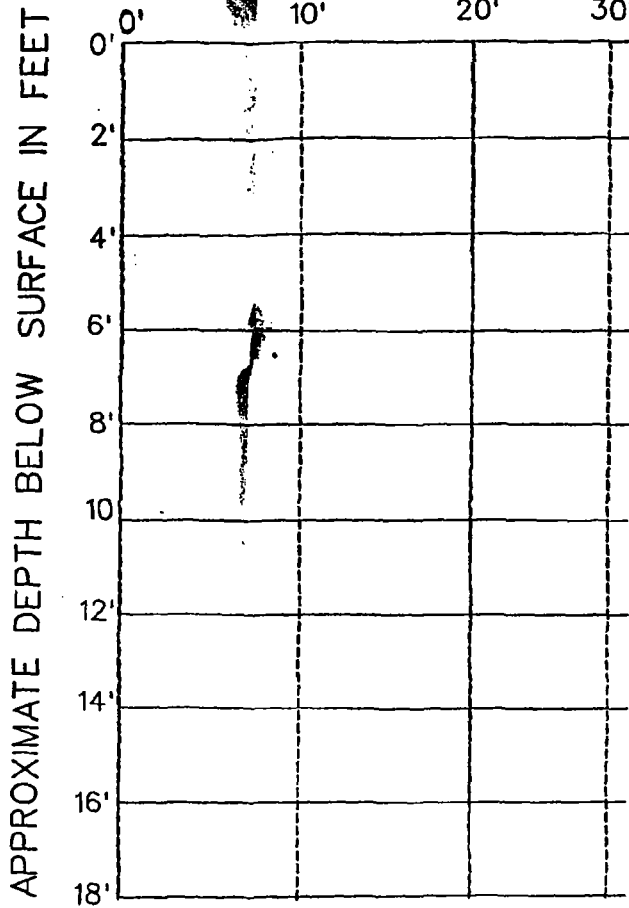

LINE 2

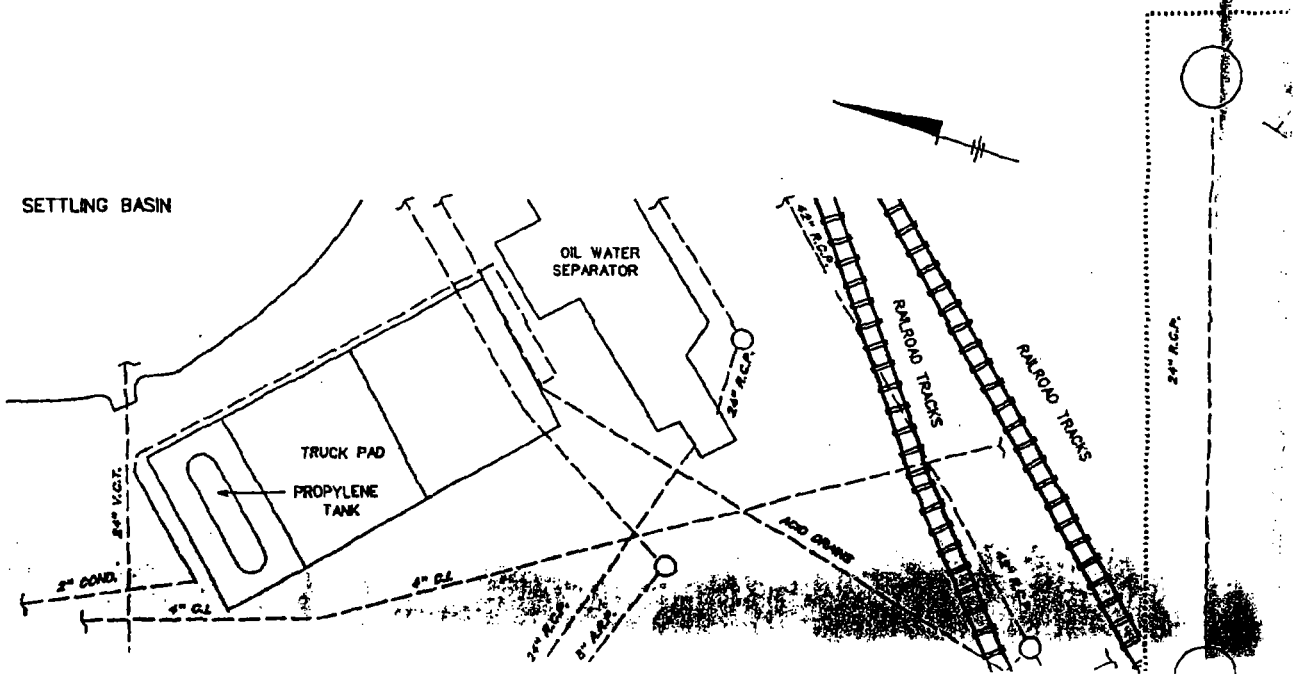
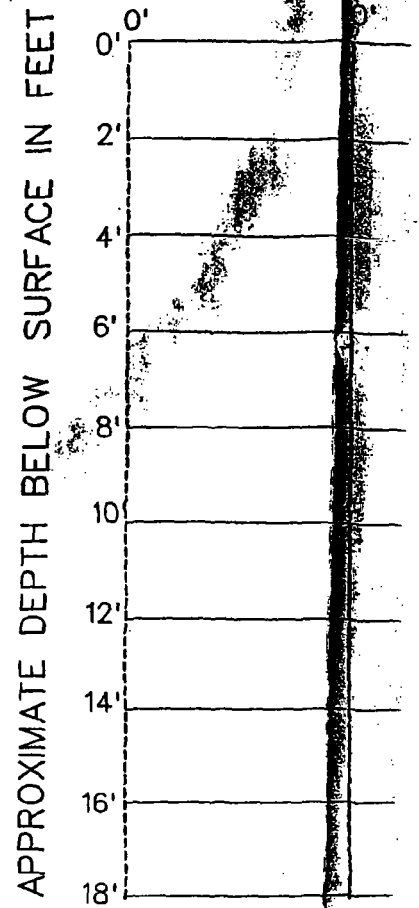

LINE 2 NORTHEAST TO SOUTHWEST

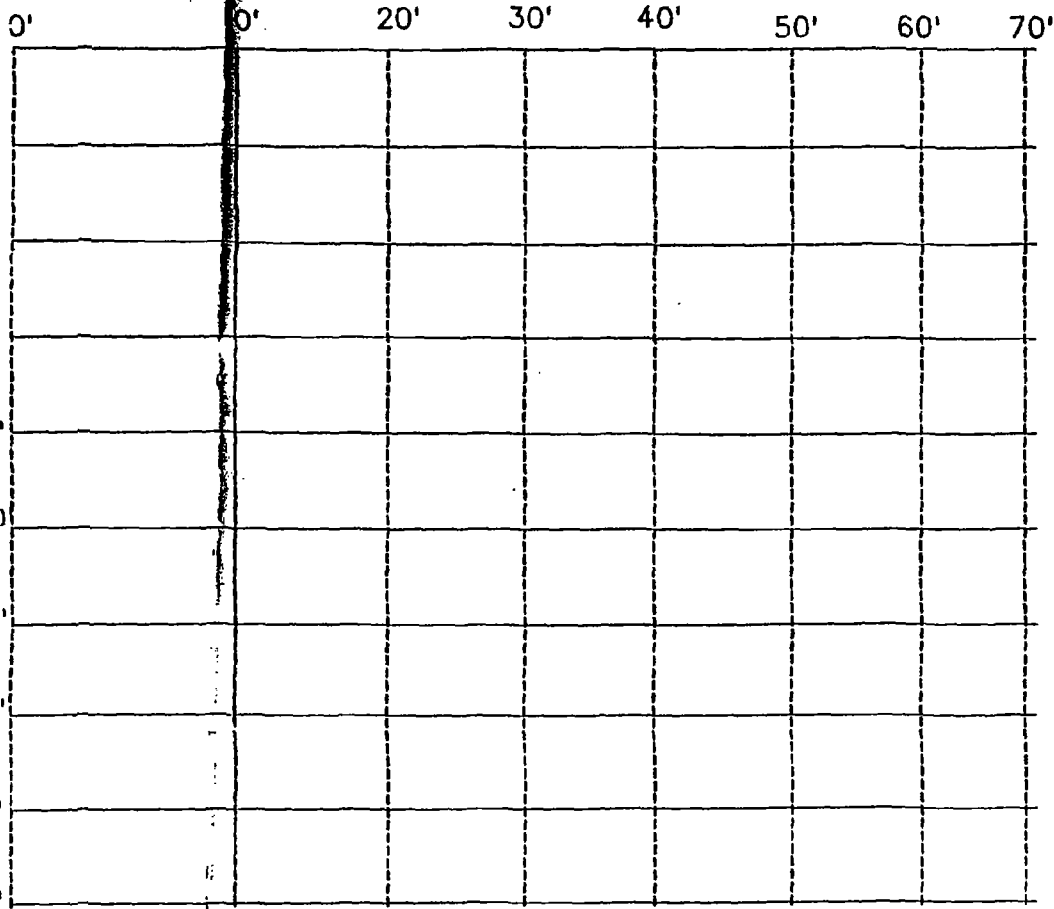

LINE 3 NORTH

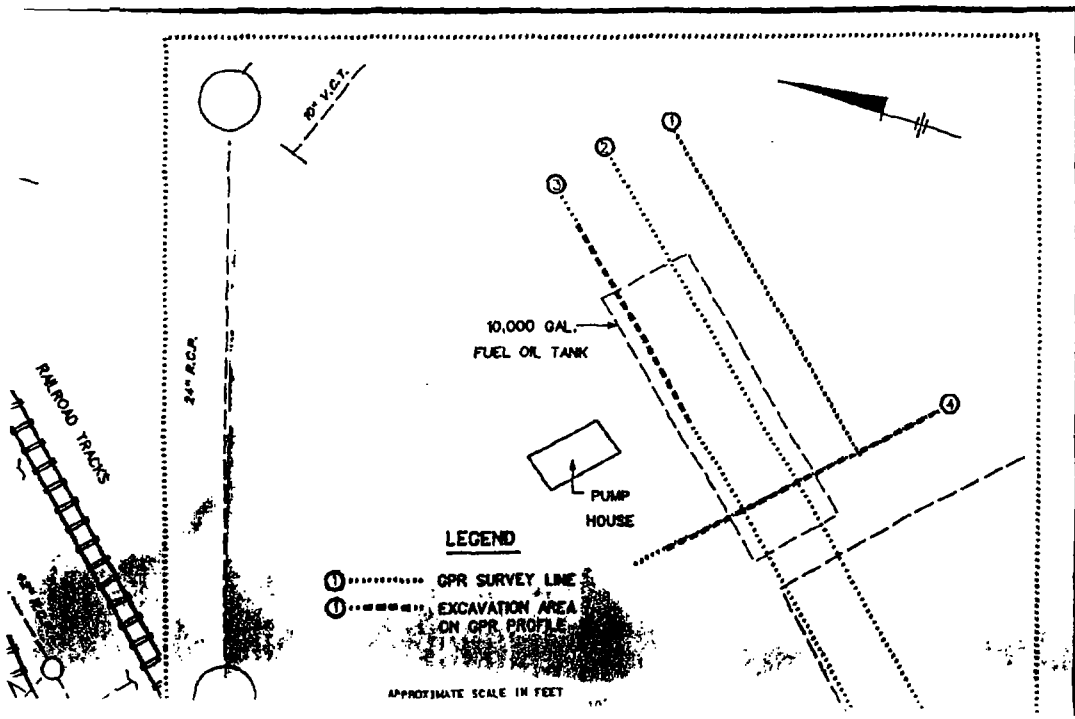
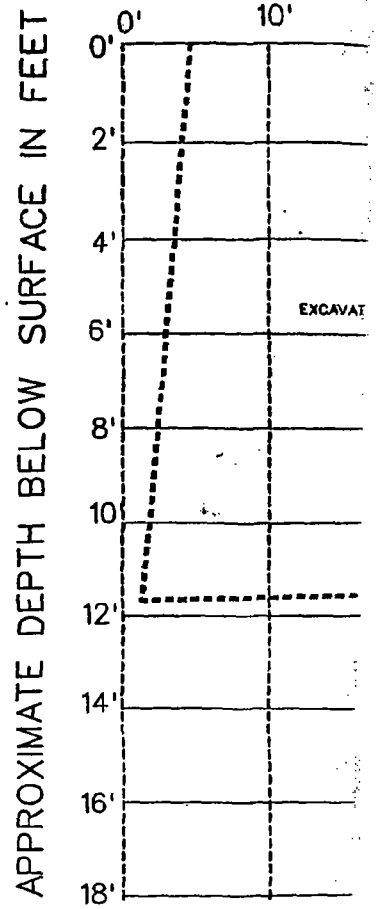

LINE 4 NORTHWEST

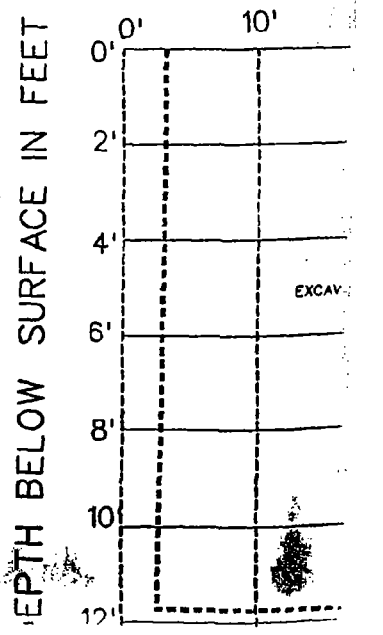

NORTHEAST TO SOUTHWEST

20' 30' 40' 50' 60'

EXCAVATION AREA

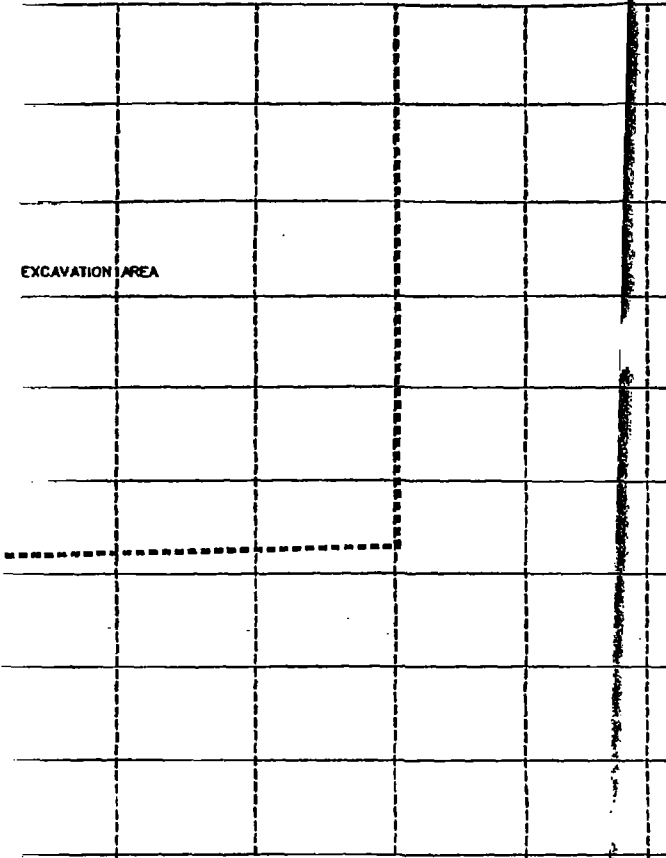

WEST TO SOUTHEAST

20' 30'

EXCAVATION AREA

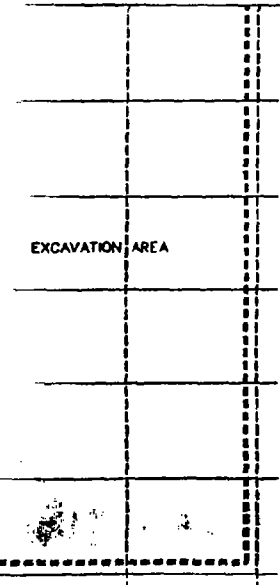

LEGEND

EXCAVATION AREA ON GPR PROFILE

APPROXIMATE DEPTH

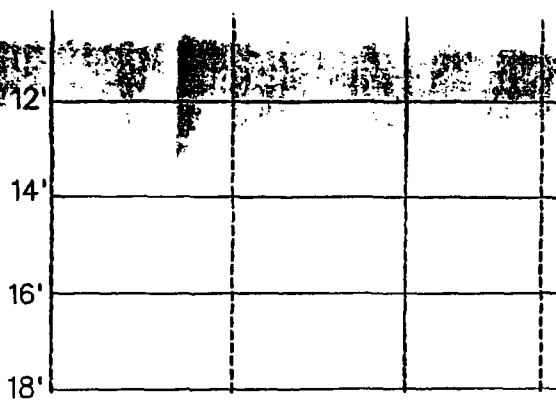

APPROXIMATE DEPTI

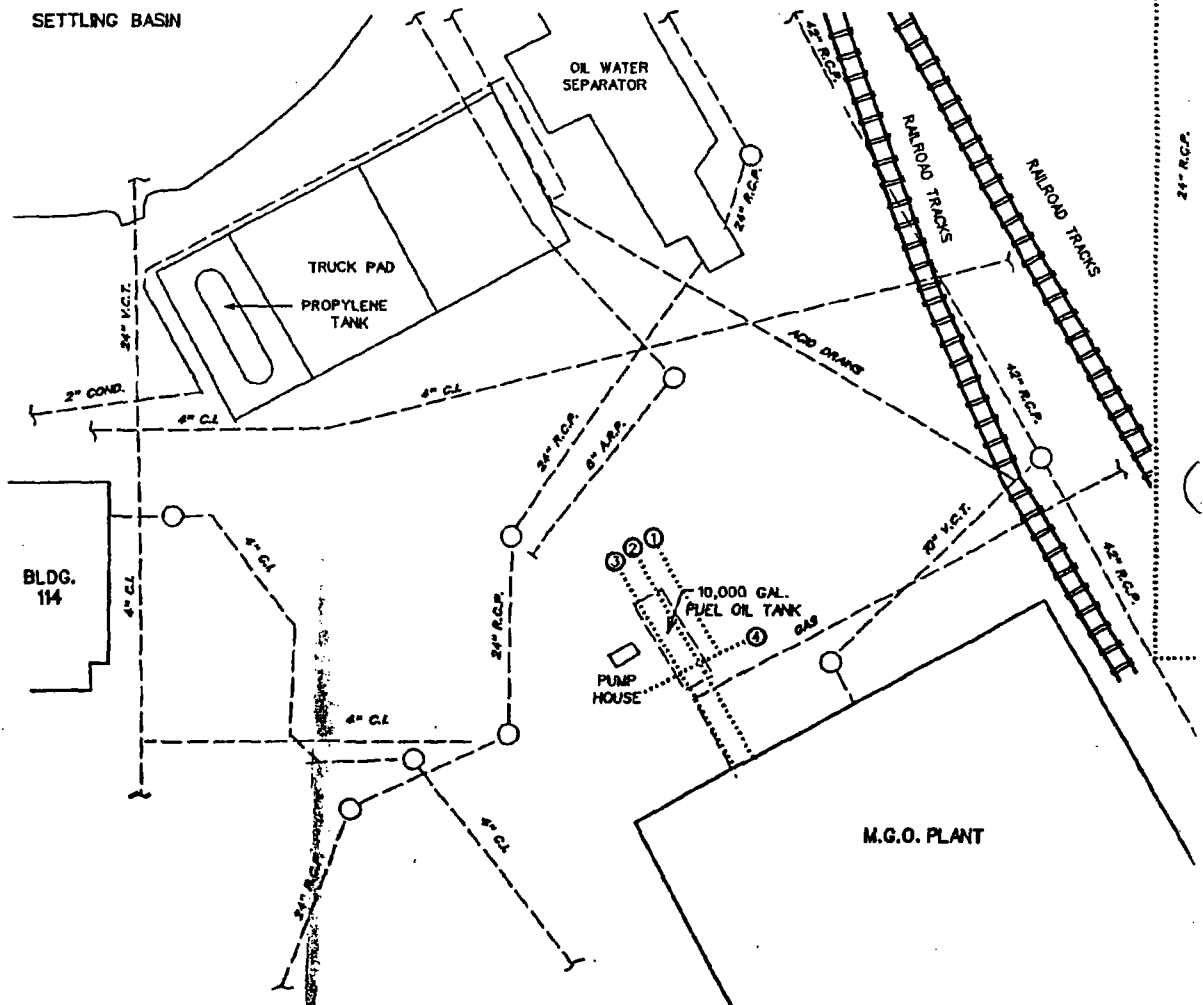
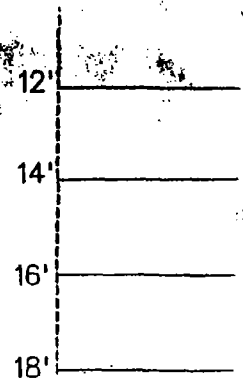

LAYERS: ALL ON
11/21/94 S4-RCS
M/RCS/projects-dgn/vlp/20118/20119ED.DGN

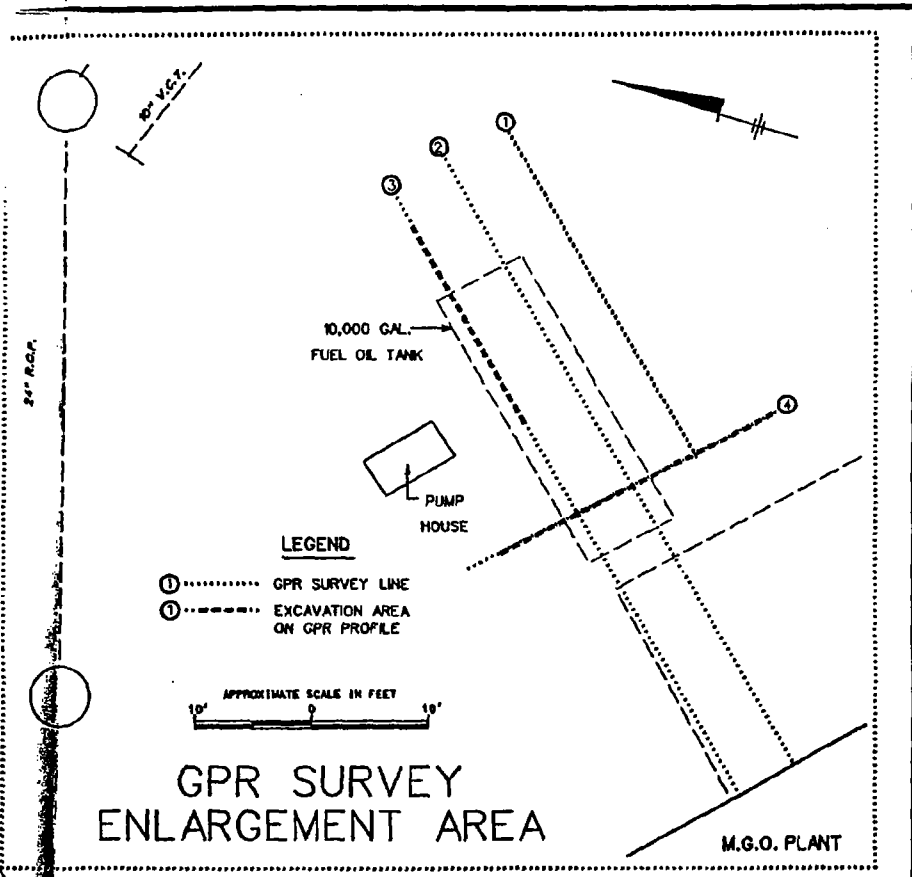
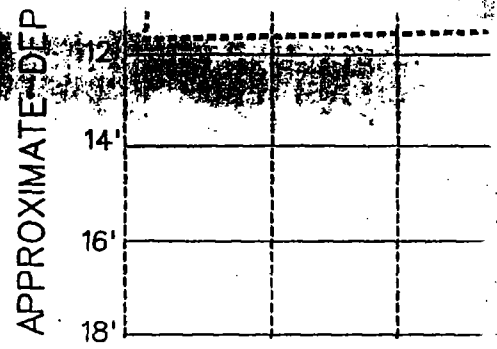
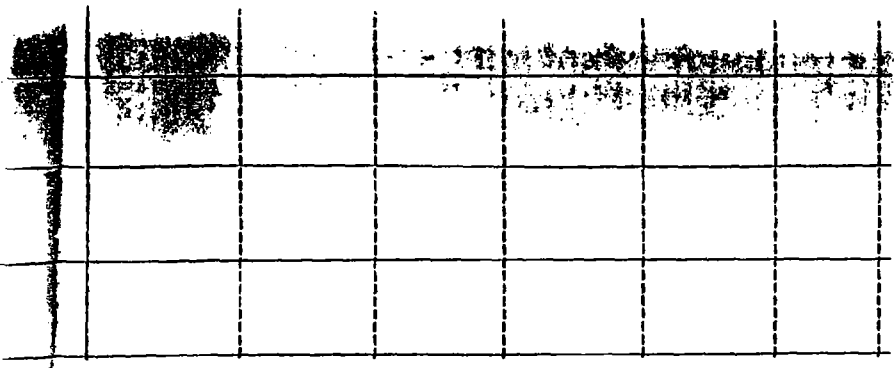

LINE 4 NORTHWEST TO SC

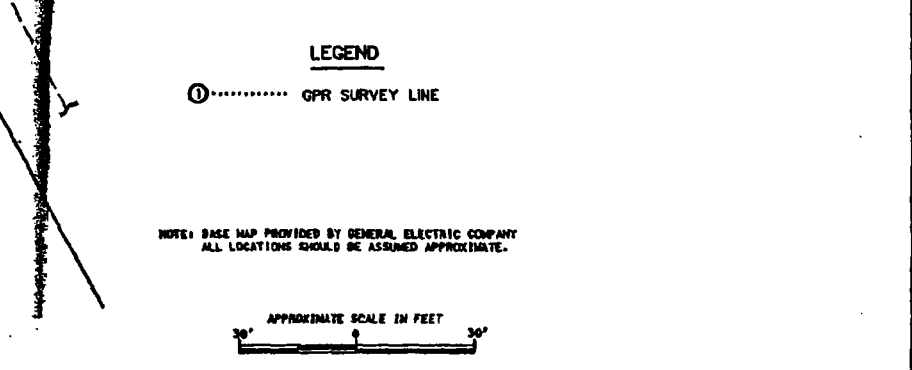
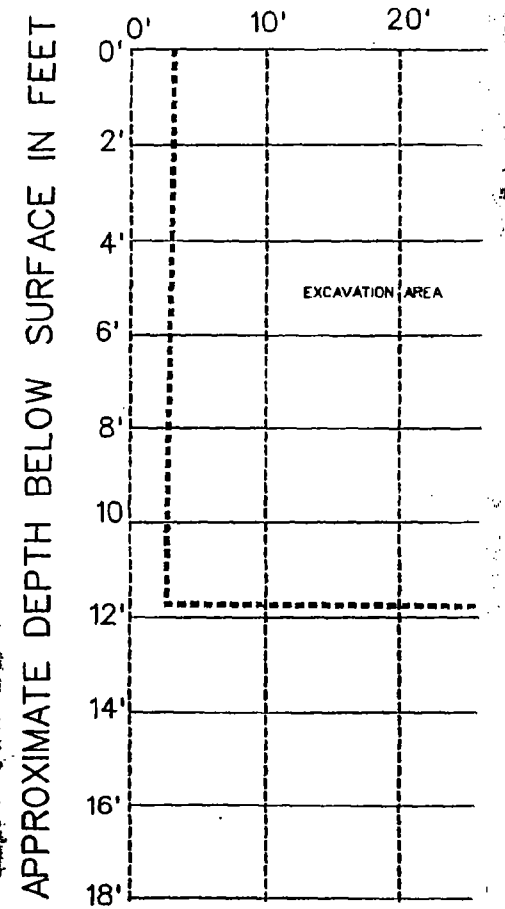

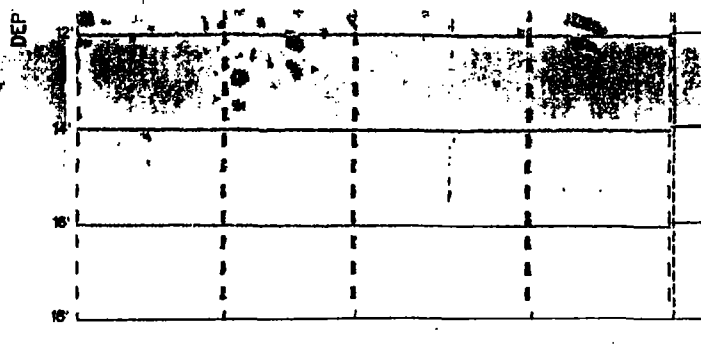
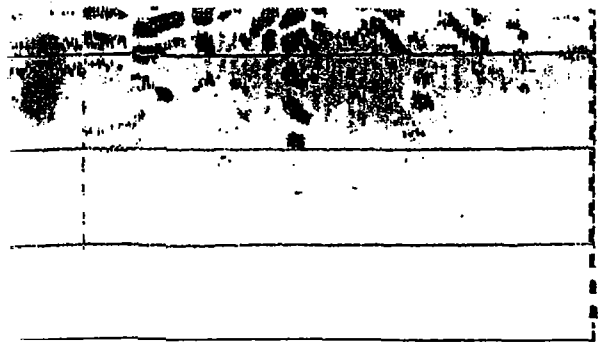

PIPE PROFILE D

PIPE PROFILE E

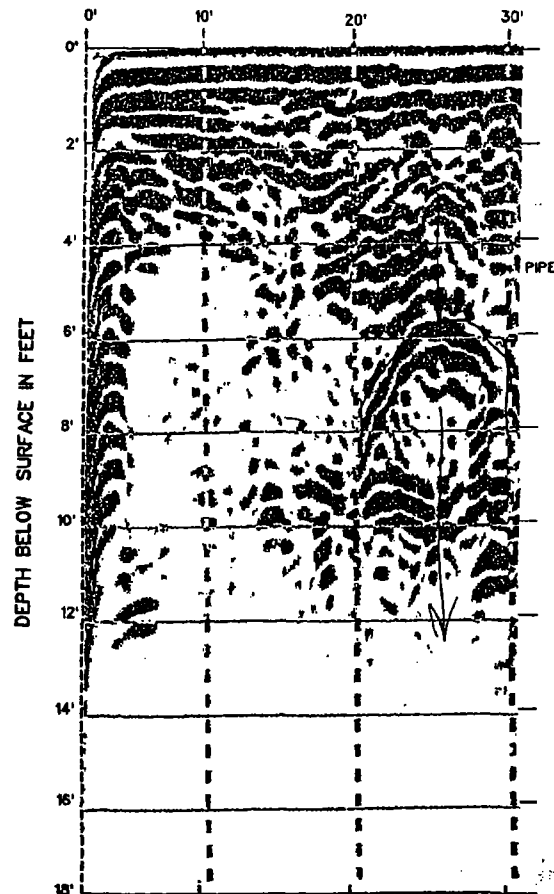
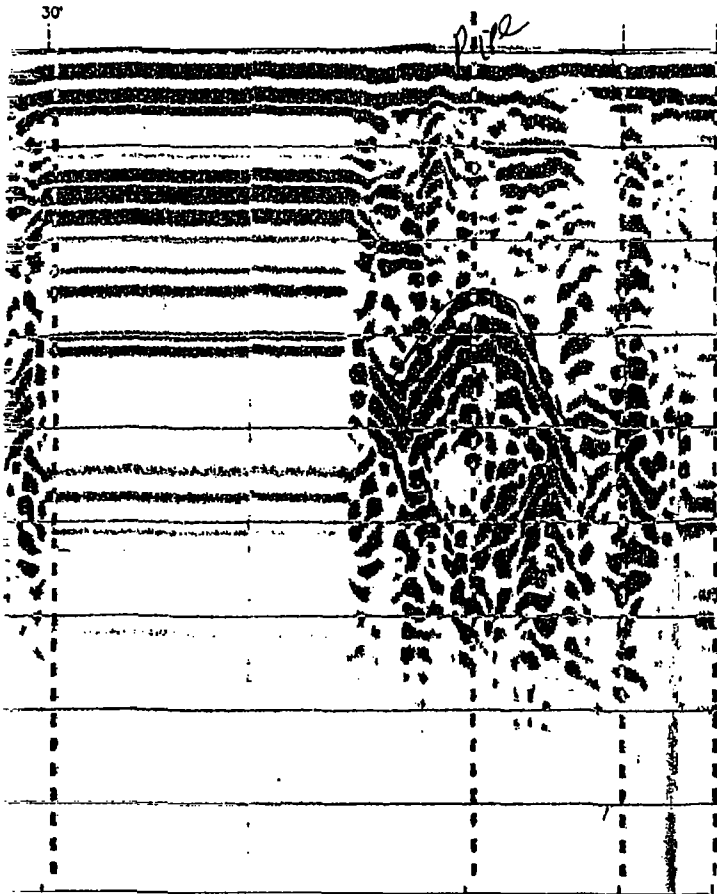

BLASLAND, BOUCK & LEE, INC.

ENGINEERS & SCIENTISTS

GENERAL ELECTRIC COMPANY

PITTSFIELD, MASSACHUSETTS

BUILDING 59 AREA

GPR SURVEY AREA
LOCATION MAP

FIGURE
6

2
PIPE

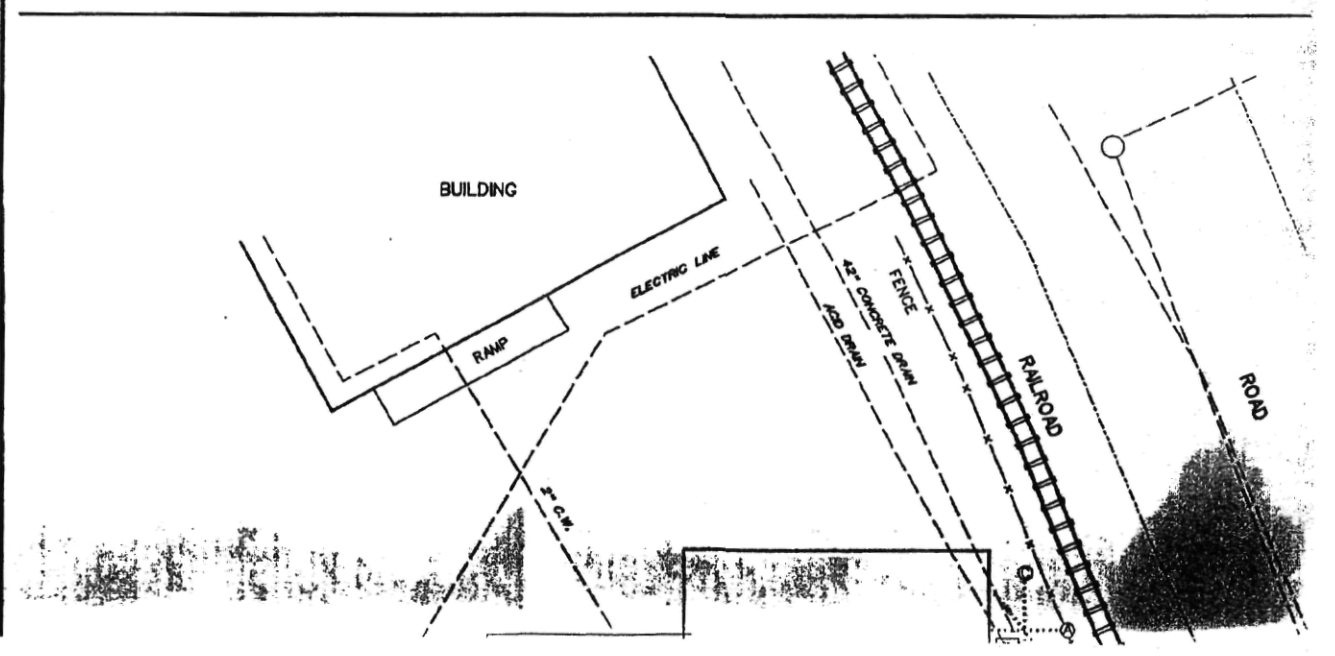
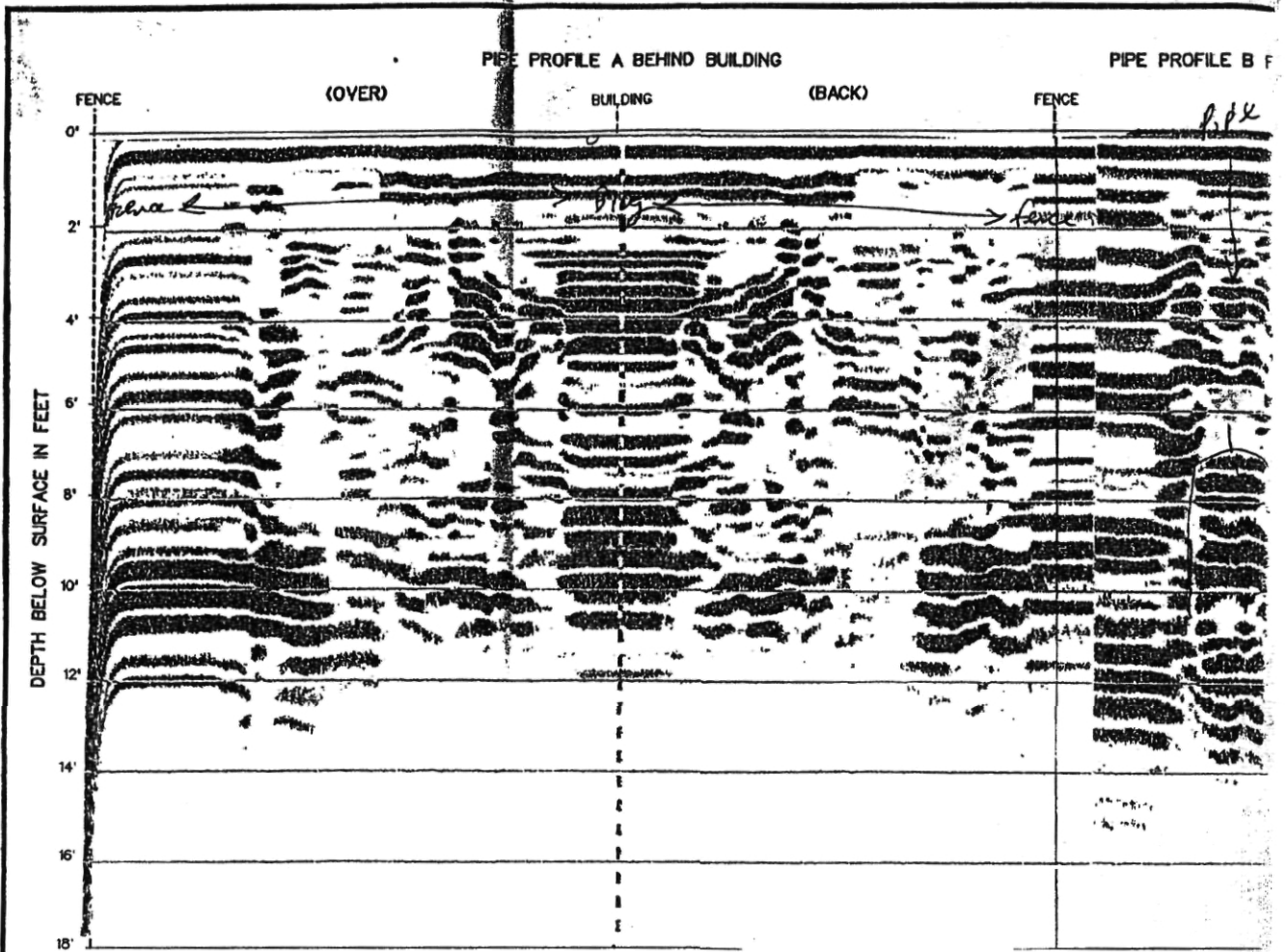

PIPE PROFILE B FROM FENCE CORNER IN OPEN AREA

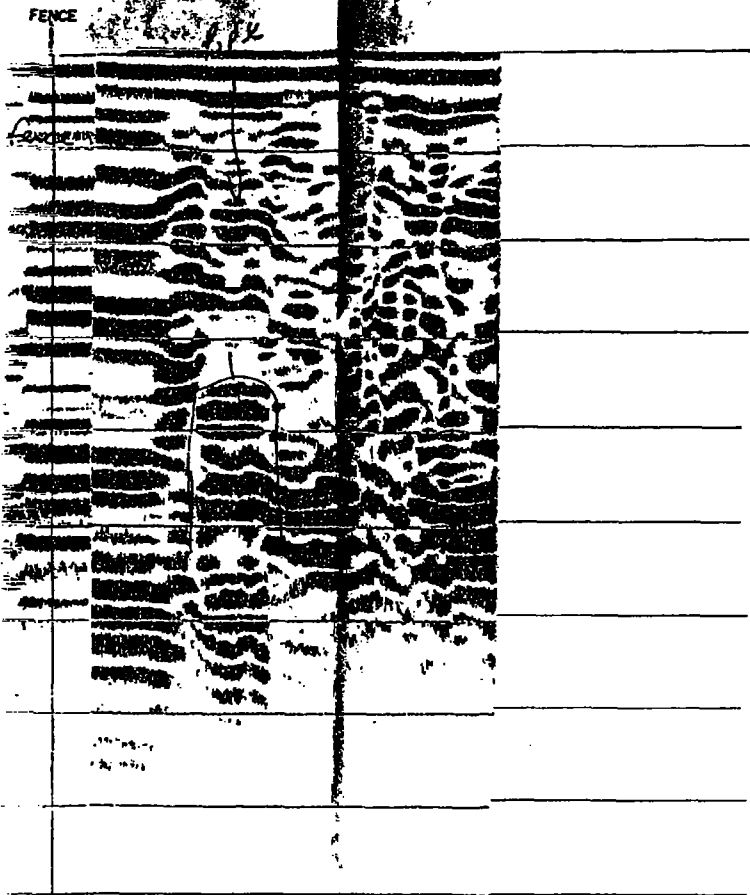

PIPE PROFILE C BEHIND BUILDING 59 ALONG STEPS

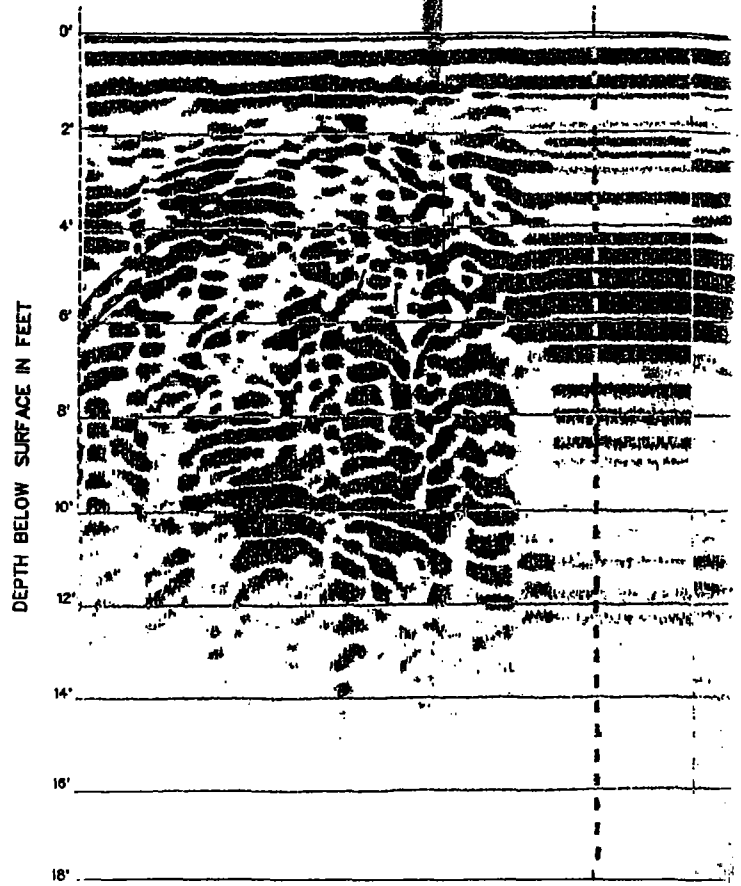

PIPE PROFILE D

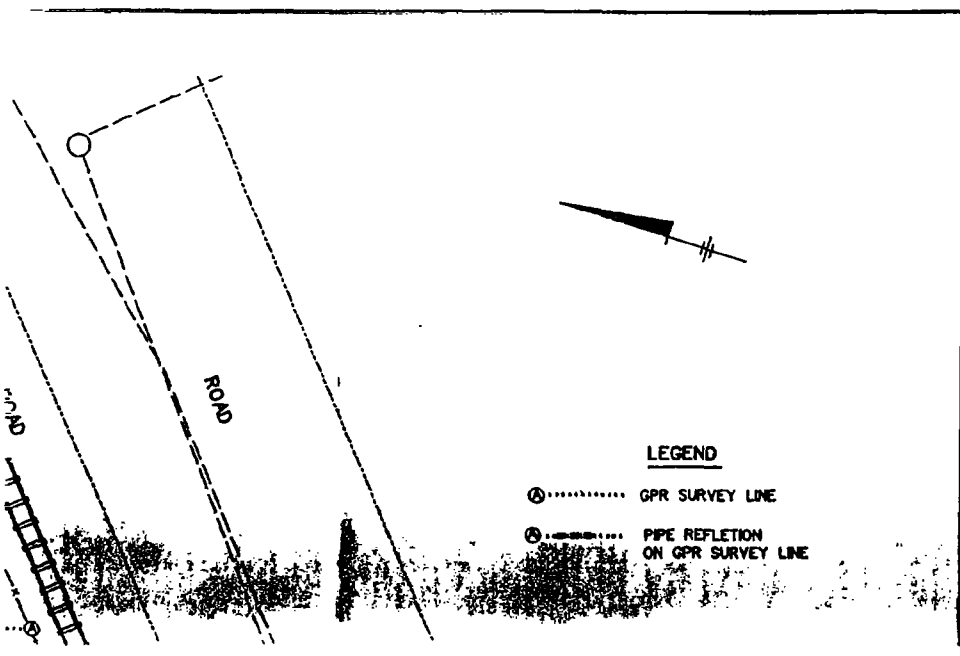
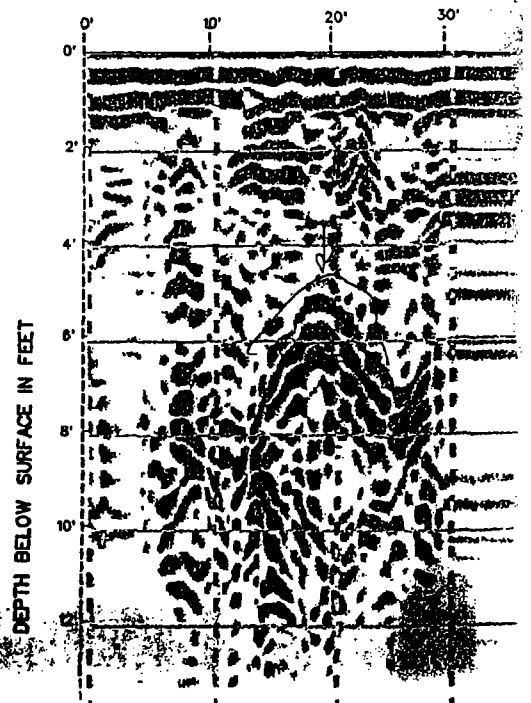

PIPE PROFILE C BEHIND BUILDING 50
ALONG STEPS

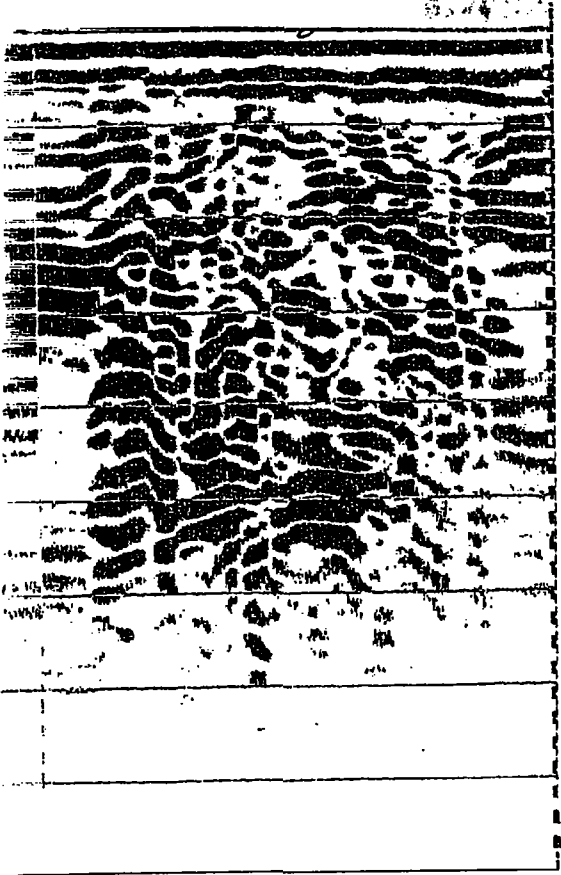

PIPE PROFILE D

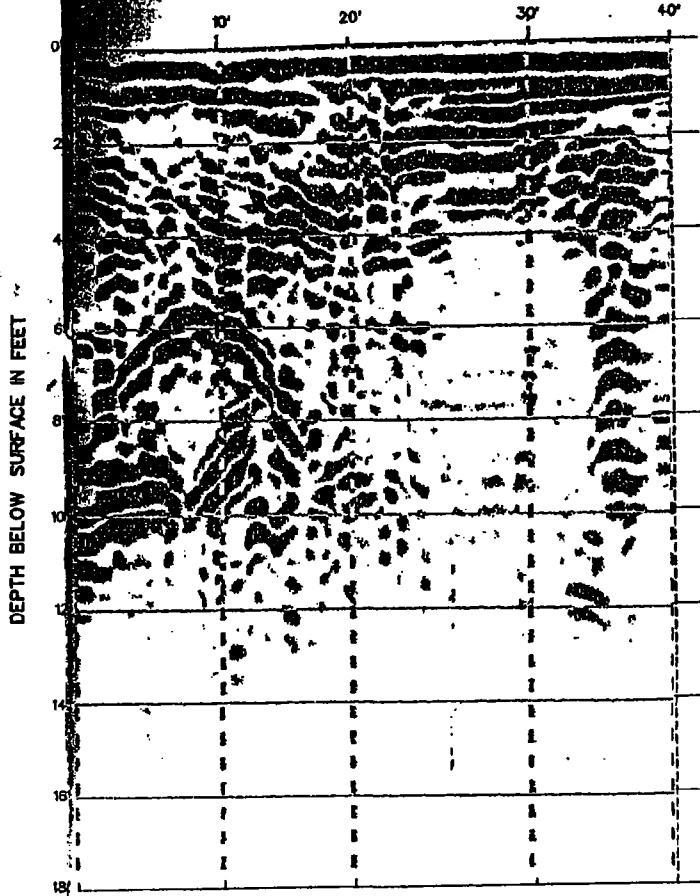

PIPE PROFILE D

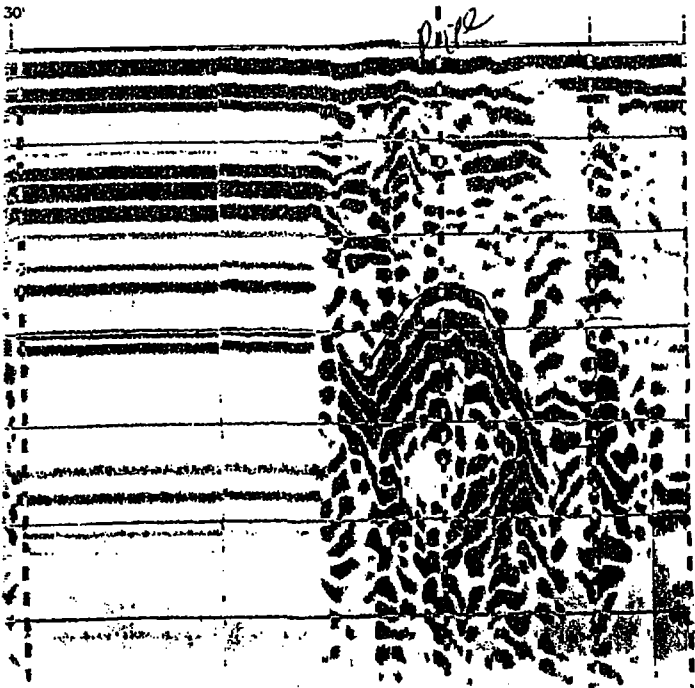

PIPE PROFILE E

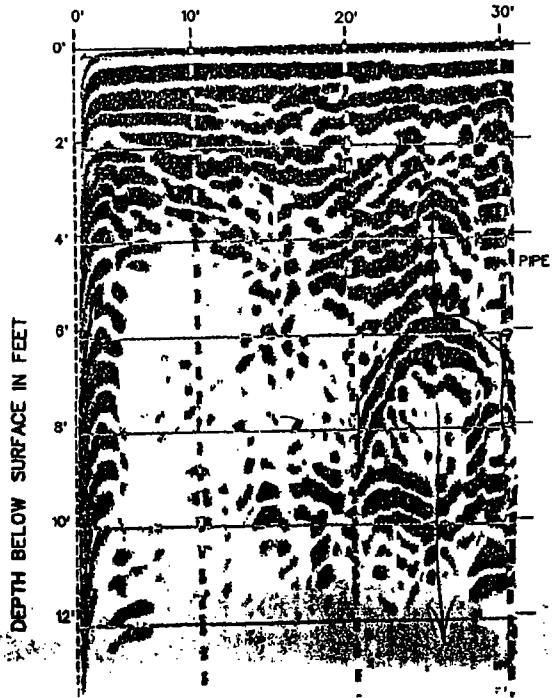

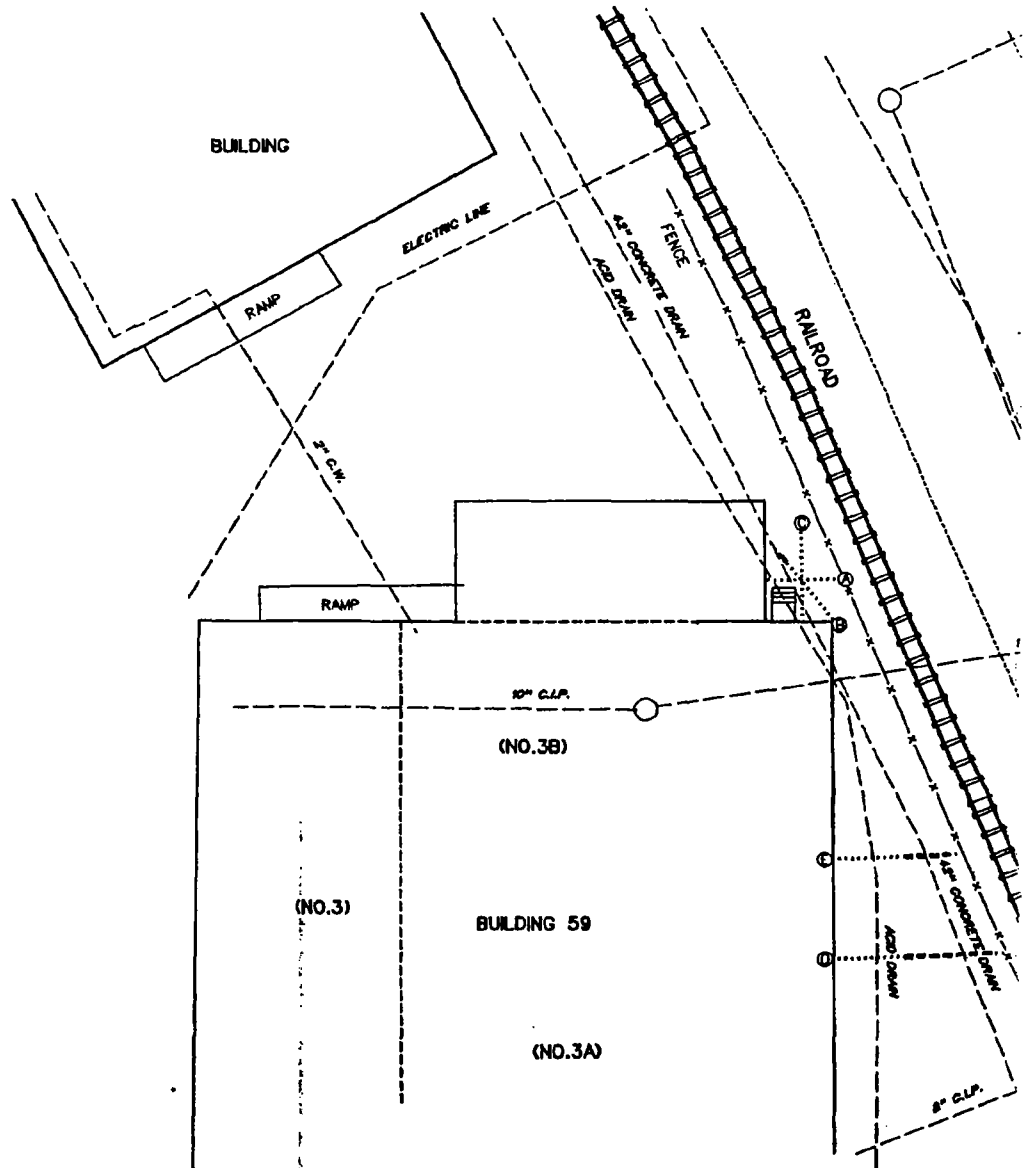
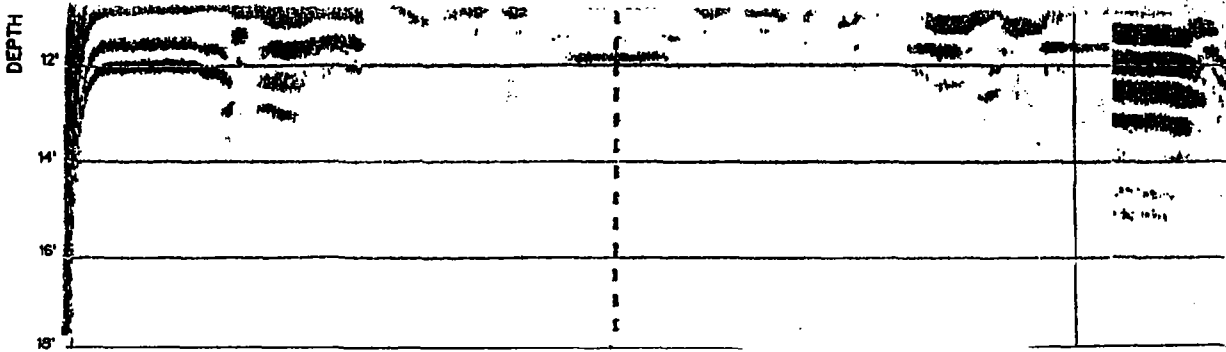

LAYERS: ALL ON
11/21/94 54-RCS
M:/RCS/projects.dgn/vlp/20119/20119EF.DGN

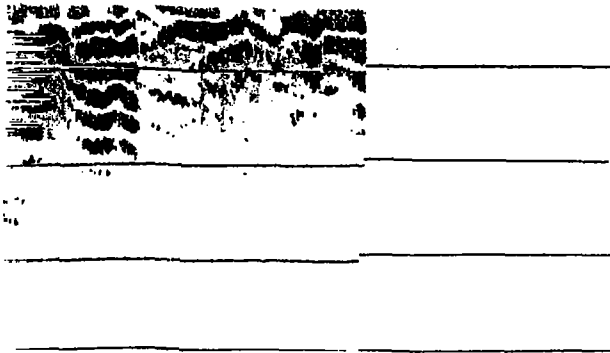

DEPTH

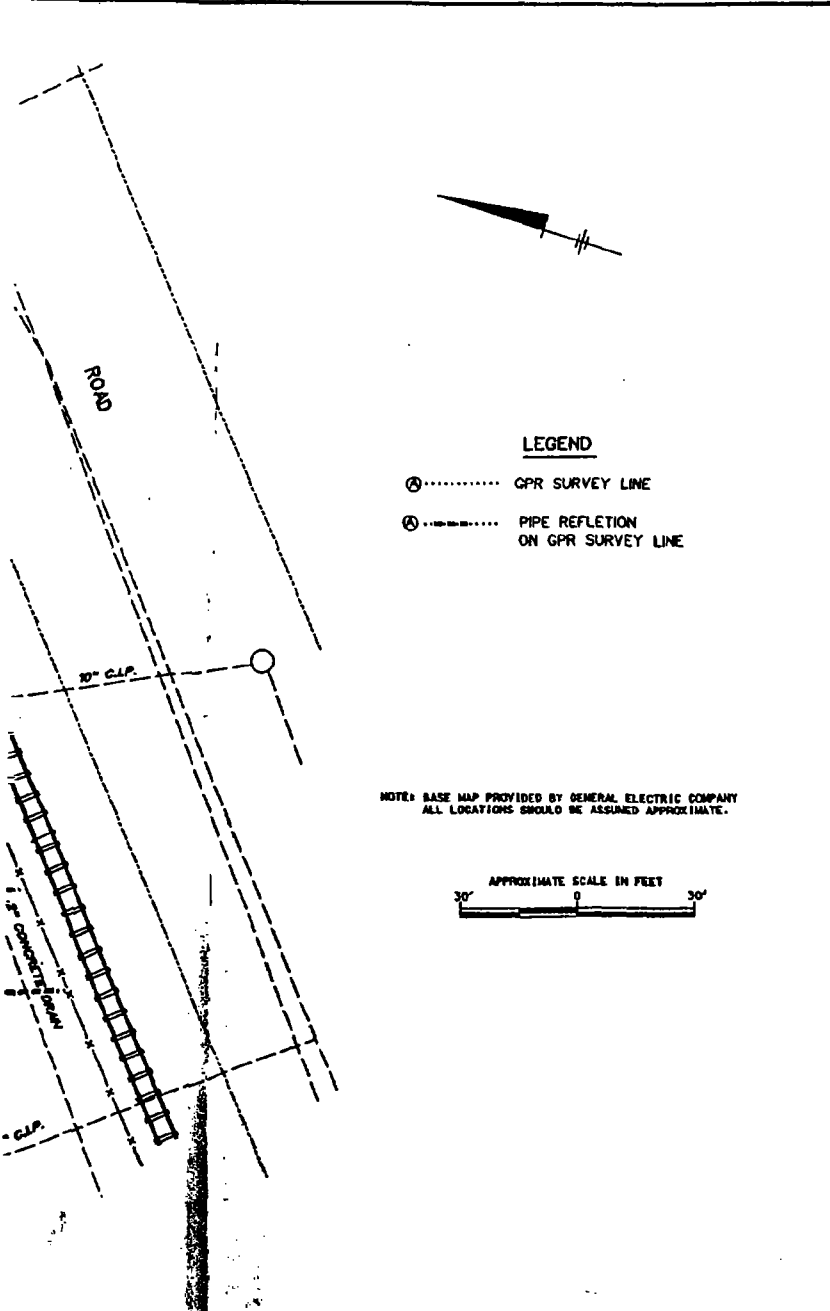
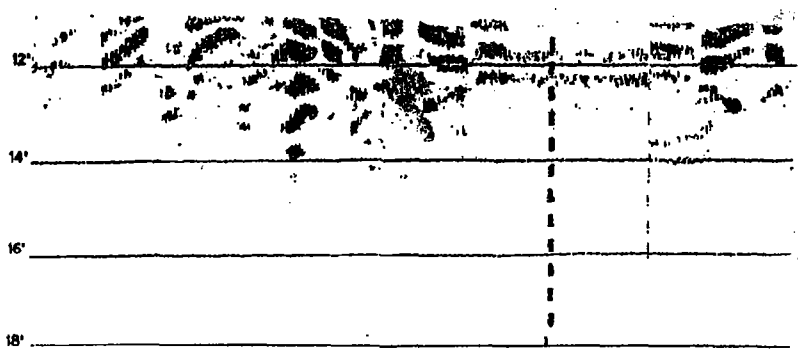

PIPE PROFILE D

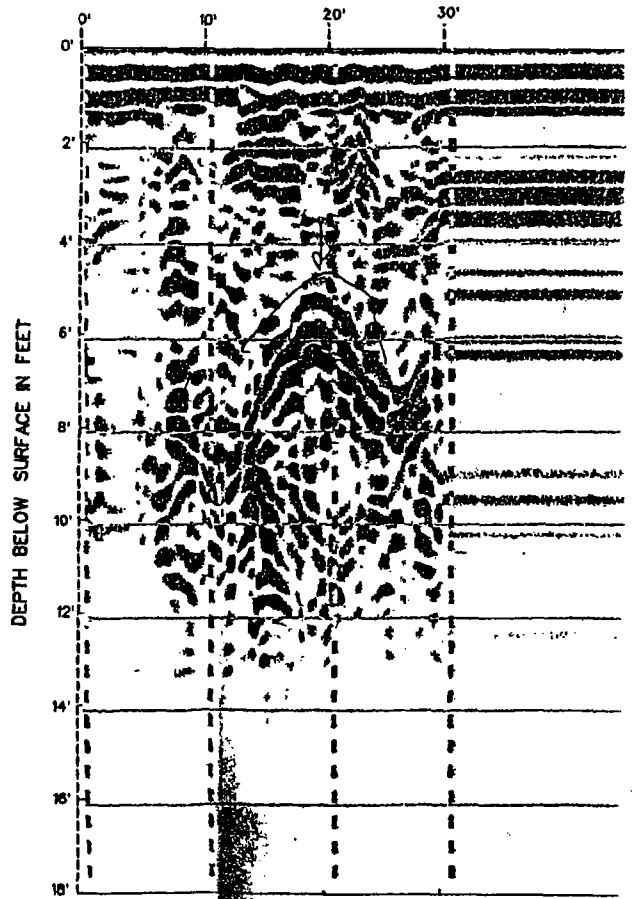

LEGEND
TOP OF PIPE

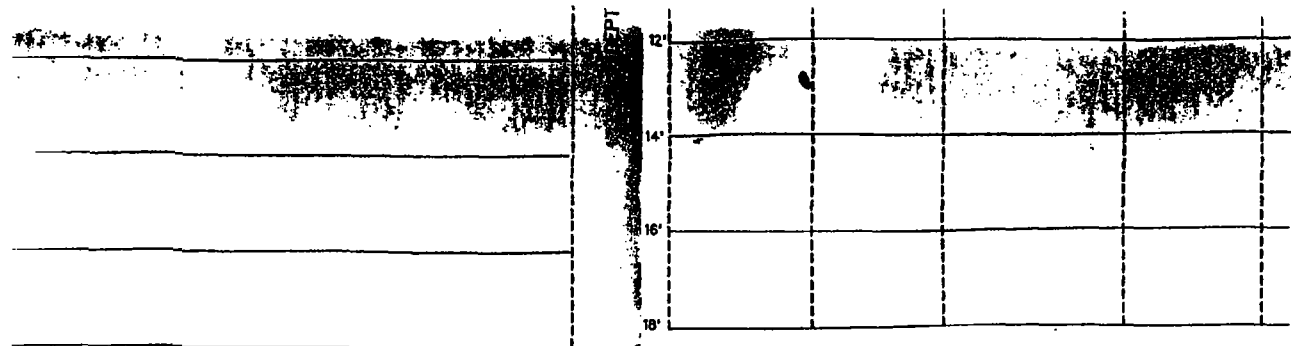

PIPE PROFILE D

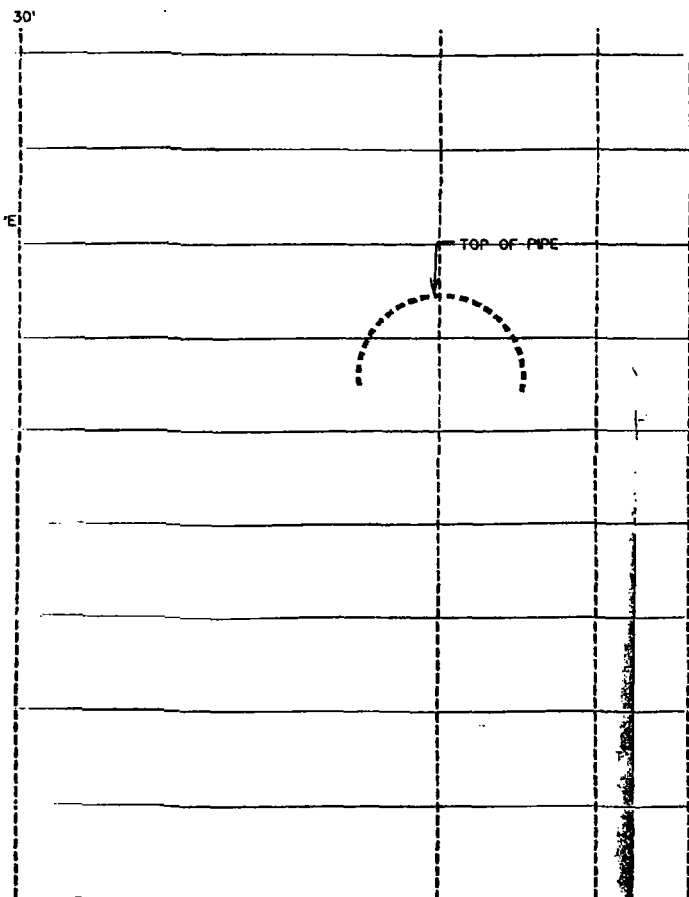

PIPE PROFILE E

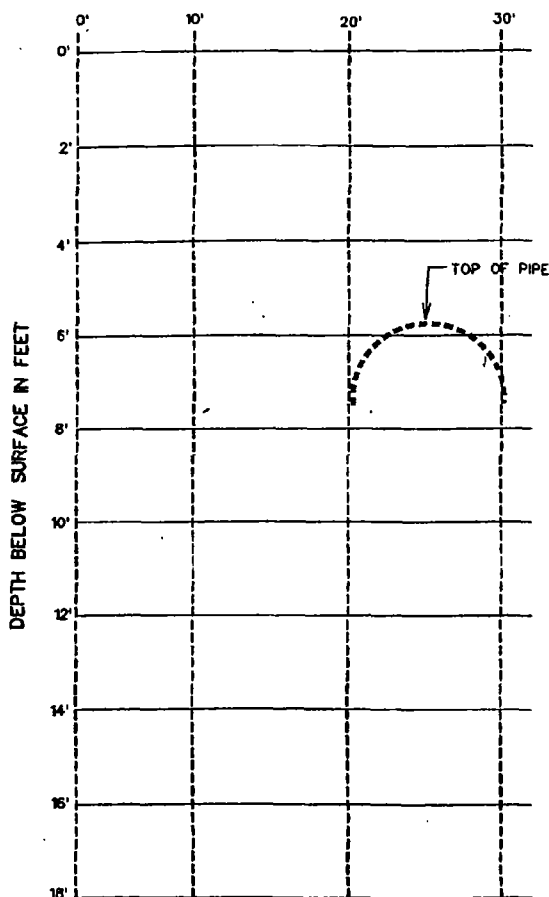

BLASLAND, BOUCK & LEE, INC.
ENGINEERS & SCIENTISTS

GENERAL ELECTRIC COMPANY
PITTSFIELD, MASSACHUSETTS
BUILDING 59 AREA

GPR SURVEY AREA
LOCATION MAP

FIGURE
6A

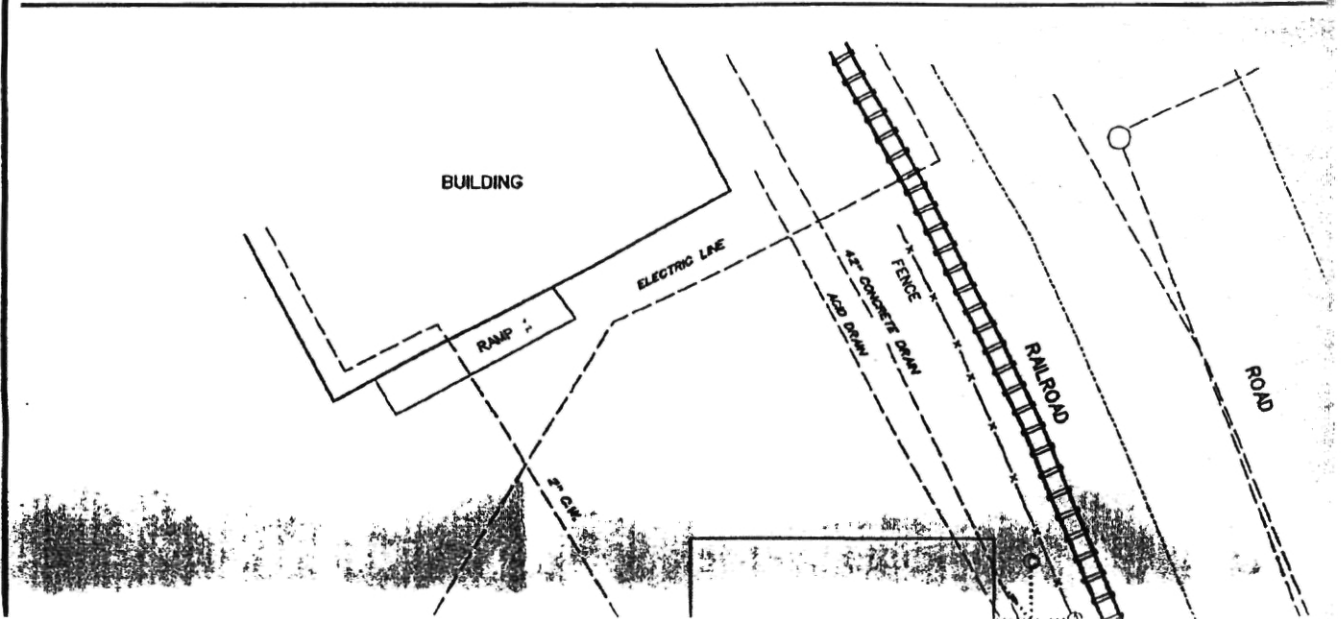
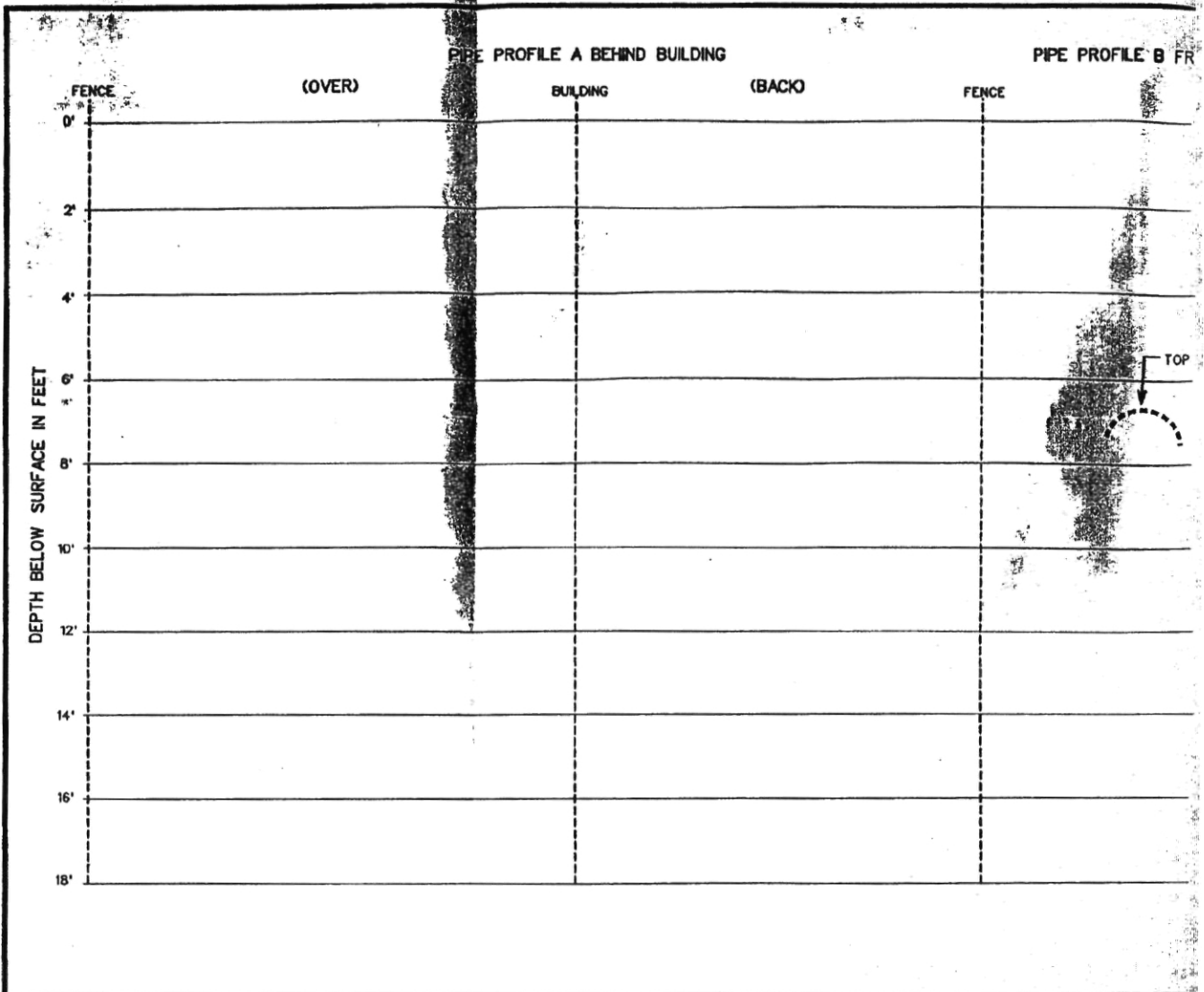

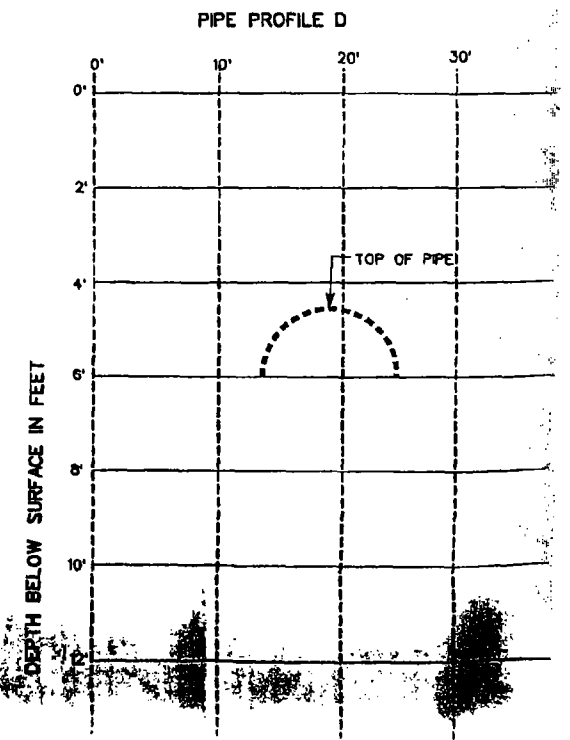
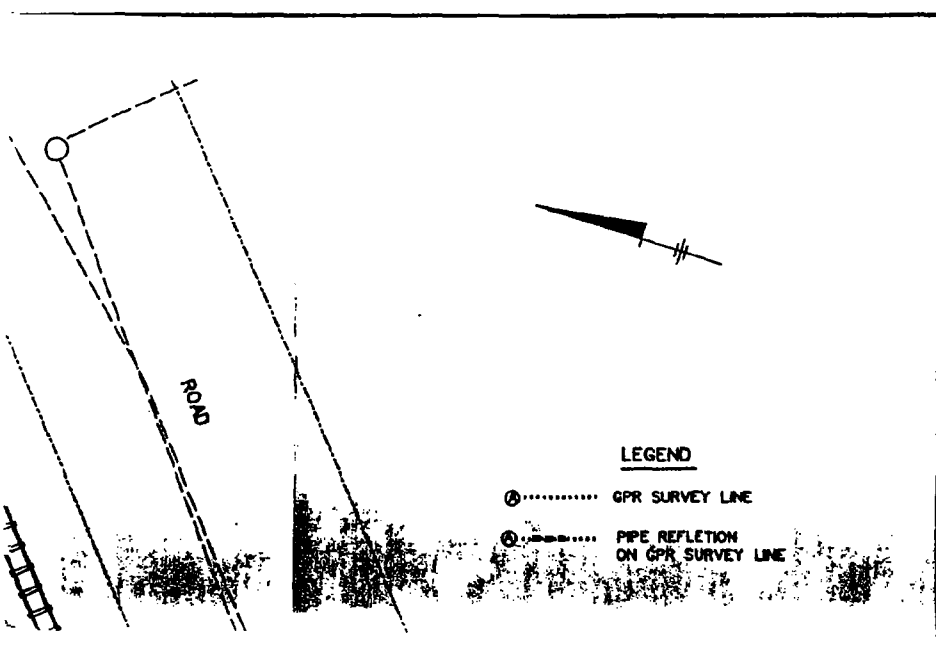
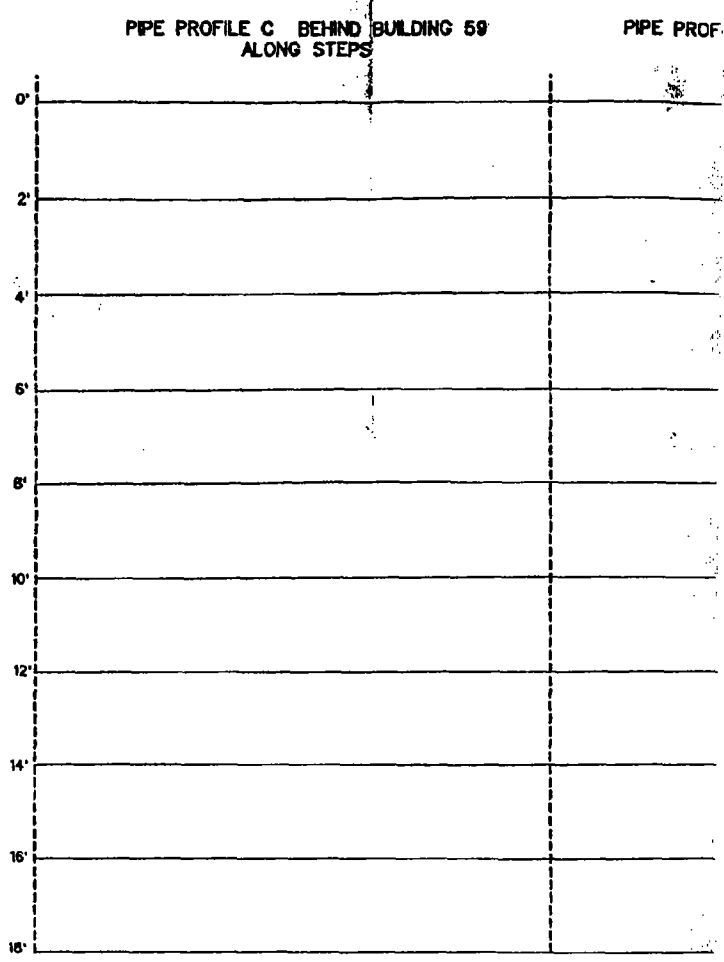
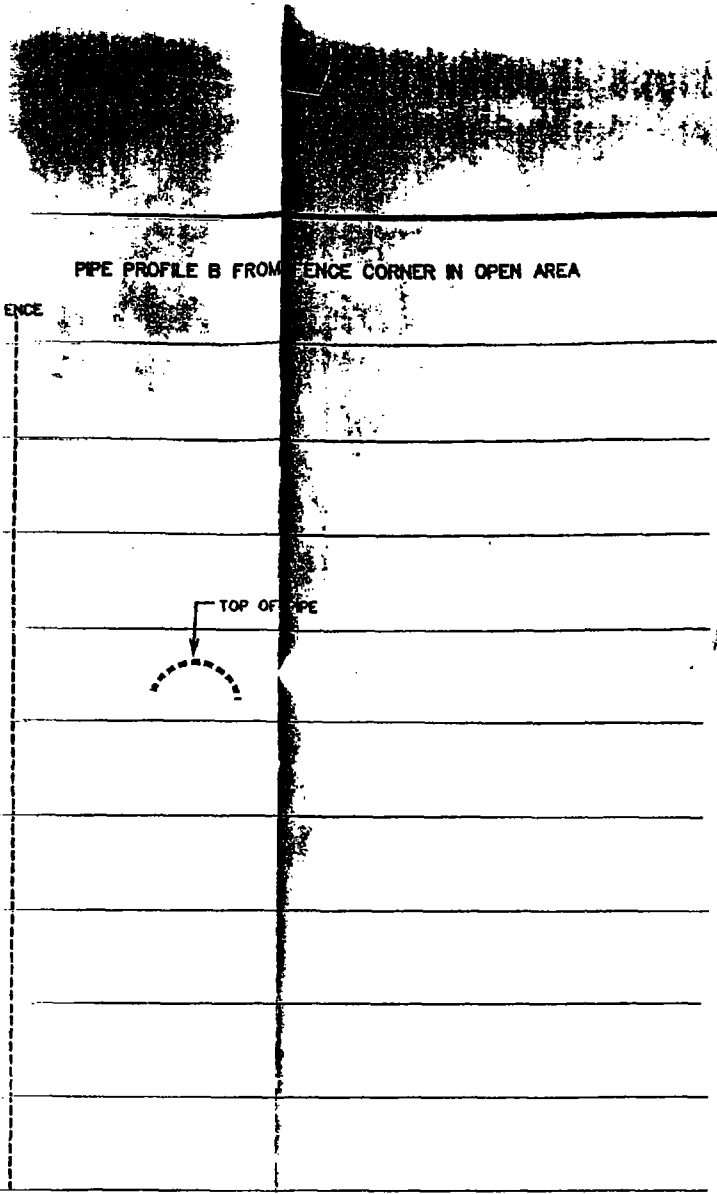

PIPE PROFILE C BEHIND BUILDING 59
ALONG STEPS

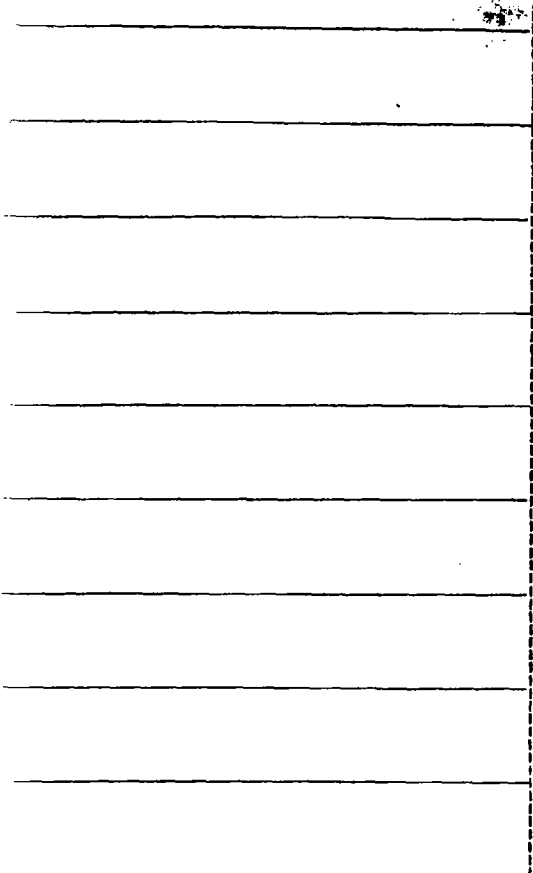

PIPE PROFILE D

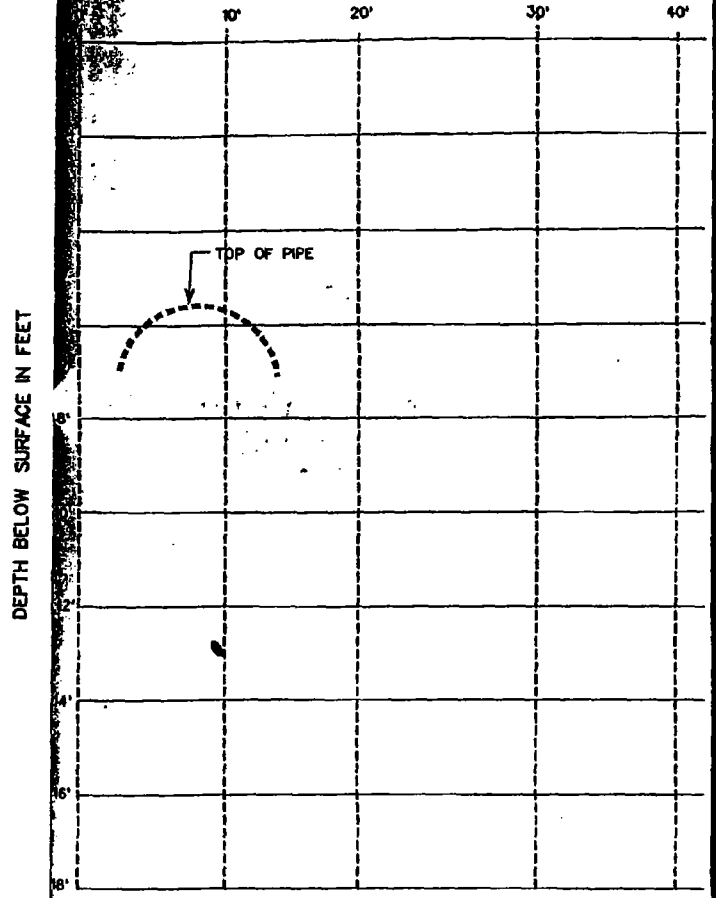

PIPE PROFILE D

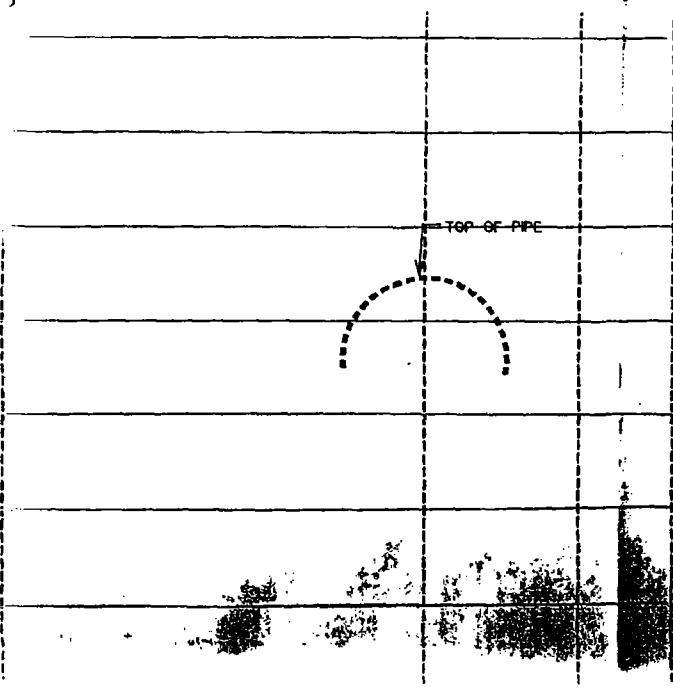

PIPE PROFILE E

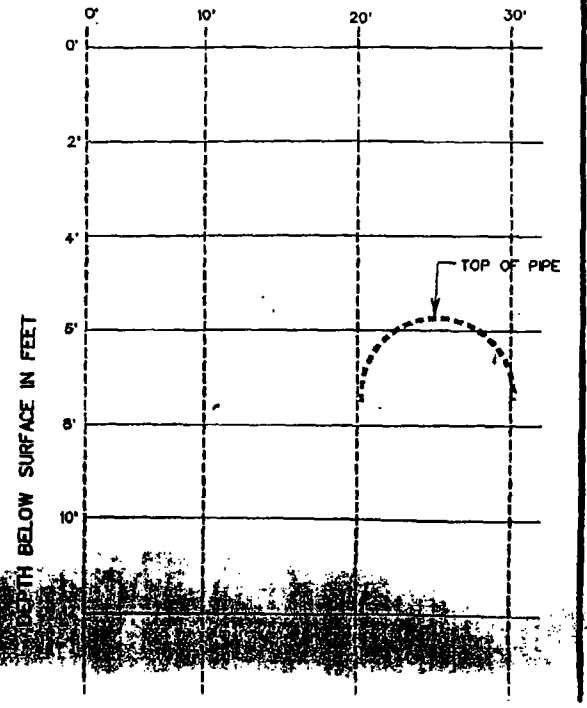

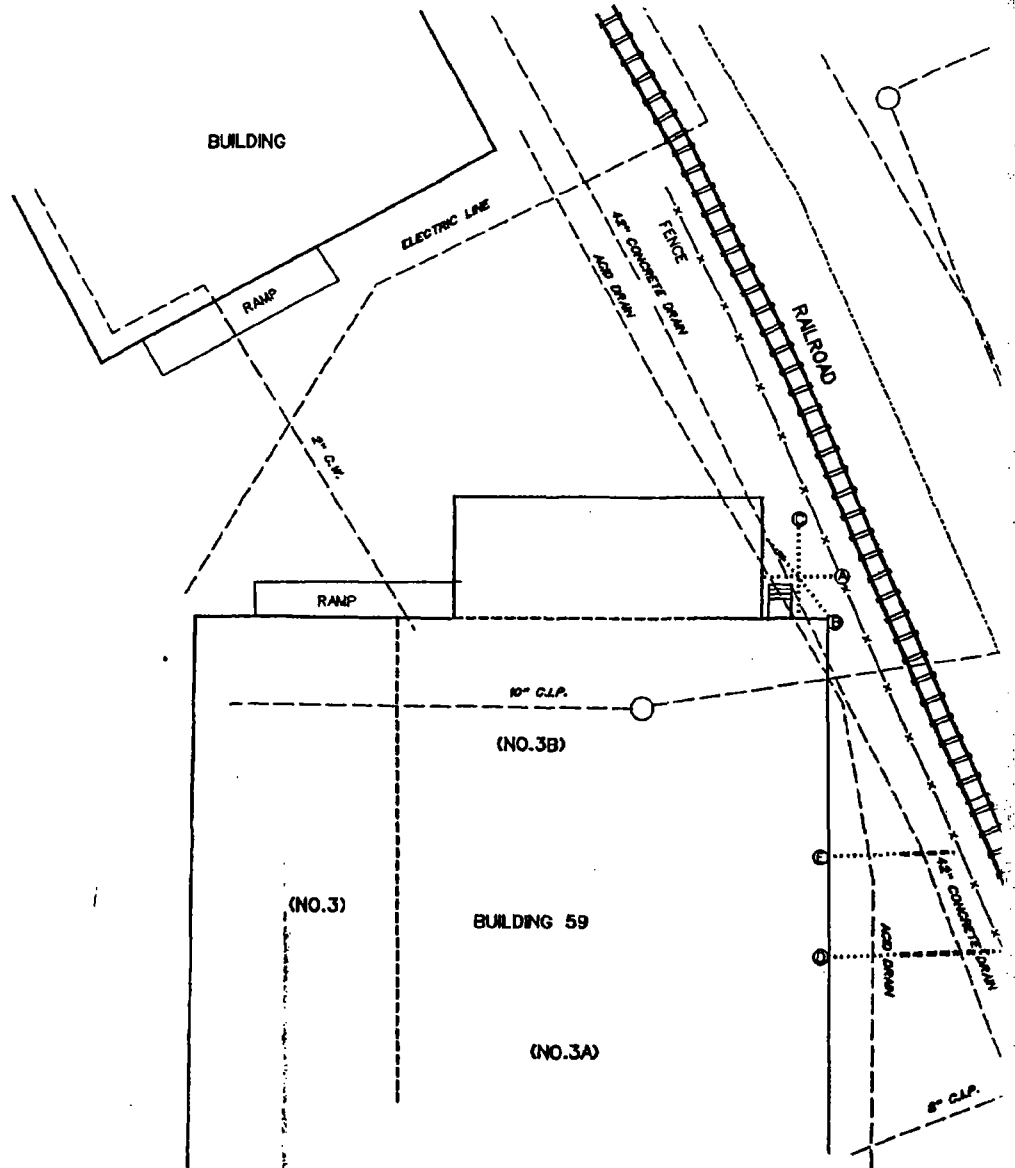
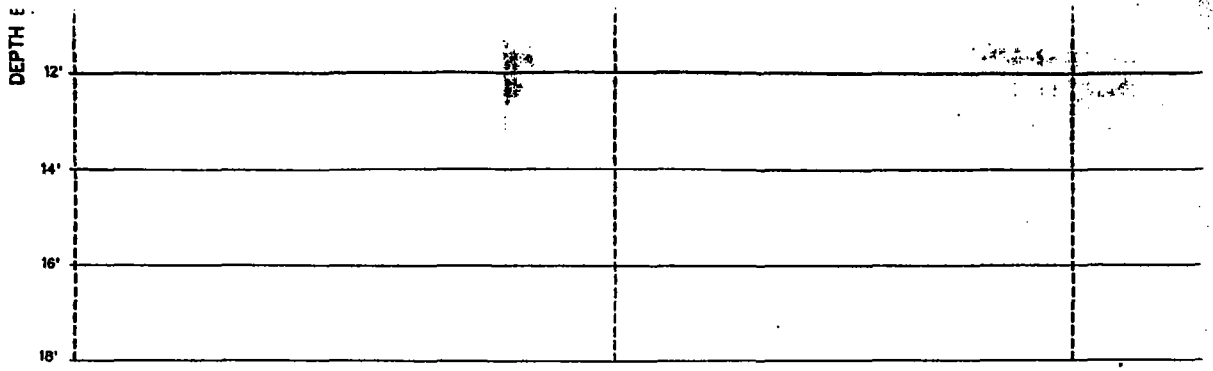

LAYERS: ALL ON
 11/21/84 34-RCS
 M:/RCS/projects.dgn/wlp/20113/20119EF.DGN

DEPTH E

14'
16'
18'

PIPE PROFILE D

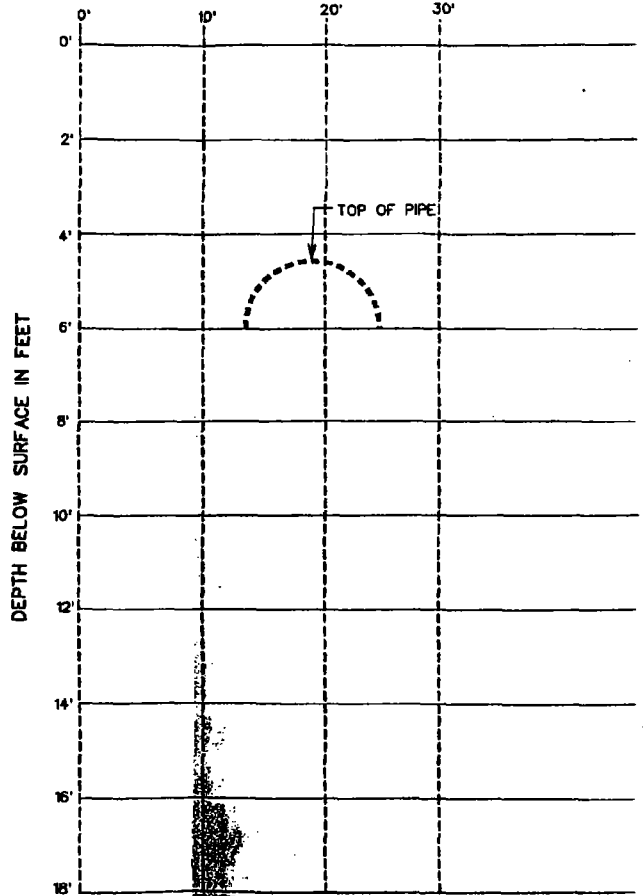

LEGEND
TOP OF PIPE

