



July 26, 1996

Mr. David A. Slowick  
Section Chief, Emergency Response  
Department of Environmental Protection  
436 Dwight Street  
Springfield, MA 01103

**Re: Immediate Response Action Plan Completion Statement**

Dear Mr. Slowick:

Please find enclosed the Completion Statement Report Form BWSC 105 for RTN 1-10380. I have enclosed four attachments which include sampling results, contractor's field logs, copies of excavated soil certificates of disposal, and magnetometer survey conducted on ConRail property.

The following provides documentation of the tasks conducted related to RTN 1-10380.

- **November 15, 1994** A GPR study was conducted outside the previously excavated area as described in the October 17, 1994 OP-3 steam line closure report. The GPR survey identified 29 locations and depths where objects could be buried.
- **September 3, 1995** Immediate Response Action Plan submitted
- **October 6, 1995** Immediate Response Action Plan approved. Pre-excavation samples were collected for PID and PCB analysis to determine if soil could be removed, staged and used for backfill. The analytical results are included in Appendix A.
- **October 31, 1995** Surficial soil samples were collected to determine contractor's PPE requirements. PID and PCB analytical results are provided in Appendix A.

- **November 16-22, 1995** Between these dates, 26 of the 29 locations identified by GPR were excavated and backfilled and six intact drums removed.
- A copy of the field notes is included in Appendix C. Post-excavation analytical results from the excavations and soil piles are provided in Appendix A.
- Disposal certificates for the excavated soil are provided in Appendix D.
- Upon completion of the excavations, two monitoring wells, 40 and 41, were installed and sampled. Analytical results from monitoring wells 39, 40 and 41 are included in Appendix A.
- Solid and liquid samples collected from the six excavated drums were analyzed to determine proper disposal requirements. Based on the analytical results, three drums were disposed of at Clean Harbors' Kimball, Nebraska facility, one drum at Aptus' incinerator and two drums were sent for fuel blending. The drum analytical results are included in Appendix A.
- Three locations identified by GPR are located on ConRail property. ConRail would not provide GE access to excavate these locations.
- After consultation with DEP, it was decided that a magnetometer survey would be appropriate for determining if buried drums existed on ConRail property.
- ConRail agreed to provide GE access to the three locations to conduct the survey.
- **February 8, 1996** The magnetometer survey was conducted. The results indicate that two of the three locations did not indicate sufficient magnetic response to represent a buried drum. At the third location, interference from the railroad tracks prevented an interpretation to be made. A copy of the magnetometer survey is provided in Appendix B.
- **June 1996** Excavated areas were covered with top soil and seeded. GE submits addendum to MCP Phase II Scope of Work and Proposal for RCRA Facility Investigation of Unkamet Brook Area/USEPA Area 1 in which GE proposes to conduct six near surface soil samples (0 to .5 foot, .5 to 1 foot) and an additional soil boring.

Mr. David A. Slowick  
July 26, 1996  
Page 3

All tasks described in the Immediate Response Action Plan have been completed. The completion of excavations at locations identified by GPR and results of the magnetometer survey indicate that buried drums in the investigated area have been removed.

Yours truly,

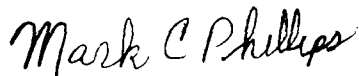

Mark C. Phillips  
Environmental Quality Engineer

cc: R. Bell, DEP\*  
G.A. Bibler, Goodwin, Procter & Hoar\*  
J.R. Bieke, Esquire, Shea & Gardner\*  
State Representative D. Bosley  
J.D. Ciampa, GE\*  
J.L. Cutler, DEP\*  
M. Hoagland, EPA\*  
State Representative C. J. Hodgkins  
State Representative S. P. Kelly  
State Representative P. J. Larkin  
Pittsfield Health Department\*  
B. Olson, EPA\*  
Mayor E.M. Reilly  
State Senator J. M. Swift  
A.J. Thomas, Esquire, GE\*  
A. Weinberg, DEP\*  
S.P. Winslow, Esquire, DEP\*  
Housatonic River Initiative  
Public Information Repositories ECL I-P-IV(A)(1) & (2)\*

\*w/enclosure



Massachusetts Department of Environmental Protection  
Bureau of Waste Site Cleanup

BWSC-105

IMMEDIATE RESPONSE ACTION (IRA)

TRANSMITTAL FORM Pursuant to 310 CMR 40.0424 - 40.0427 (Subpart D)

Release Tracking Number

1 - 10380

A. RELEASE OR THREAT OF RELEASE LOCATION:

Release Name: (optional) \_\_\_\_\_

Street: 100 Woodlawn Avenue

Location A/c: West of OP-3 (SAI-0148)

City/Town: Pittsfield, MA

ZIP Code: 01201

Check here if a Tier Classification Submission has been provided to DEP for this Release Tracking Number.

Check here if this location is Adequately Regulated, pursuant to 310 CMR 40.0110-0114

Specify Program:  CERCLA  HSWA Corrective Action  Solid Waste Management  RCRA State Program (21C Facilities)

Related Release Tracking Numbers That This IRA Addresses: \_\_\_\_\_

B. THIS FORM IS BEING USED TO: (check all that apply)

Submit an IRA Plan (complete Sections A, B, C, D, E, H, I, J and K)

Check here if this IRA Plan is an update or modification of a previously approved written IRA Plan Date Submitted: \_\_\_\_\_

Submit an Imminent Hazard Evaluation (complete Sections A, B, C, F, H, I, J and K)

Submit an IRA Status Report (complete Sections A, B, C, E, H, I, J and K)

Submit a Request to Terminate an Active Remedial System and/or Terminate a Continuing Response Action(s) Taken to Address an Imminent Hazard (complete Sections A, B, C, D, E, H, I, J and K)

Submit an IRA Completion Statement (complete Sections A, B, C, D, E, G, H, I, J and K)

You must attach all supporting documentation required for each use of form indicated, including copies of any Legal Notices and Notices to Public Officials required by 310 CMR 40.1400.

C. RELEASE OR THREAT OF RELEASE CONDITIONS THAT WARRANT IRA:

Identify Media and Receptors Affected: (check all that apply)  Air  Groundwater  Surface Water  Sediments  Soil

Wetland  Storm Drain  Paved Surface  Private Well  Public Water Supply  Zone 2  Residence

School  Unknown  Other Specify Additional excavation outside previously excavated area

Identify Conditions That Require IRA Pursuant to 310 CMR 40.0412. (check all that apply)  2 Hour Reporting Condition(s)

72 Hour Reporting Condition(s)  Substantial Release Migration  Other Condition(s)

Describe: Excavated 26 sites identified by GPR as a potential target outside excavated area addressed in the 10/17/94 Completion Statement

Identify Oils and Hazardous Materials Released: (check all that apply)  Oils  Chlorinated Solvents  Heavy Metals

Others Specify: PCB

D. DESCRIPTION OF RESPONSE ACTIONS: (check all that apply)

Assessment and/or Monitoring Only

Excavation of Contaminated Soils

Re-use, Recycling or Treatment

On Site  Off Site Est. Vol.: \_\_\_\_\_ cubic yards

Describe: \_\_\_\_\_

Store  On Site  Off Site Est. Vol.: \_\_\_\_\_ cubic yards

Landfill  Cover  Disposal Est. Vol.: 36 cubic yards

Removal of Drums, Tanks or Containers

Describe: Excavated 6 intact drums

Describe: \_\_\_\_\_

Deployment of Absorbent or Containment Materials

Temporary Covers or Caps

Bioremediation

Soil Vapor Extraction

Structure Venting System

Product or NAPL Recovery

Groundwater Treatment Systems

Air Sparging

Temporary Water Supplies

SECTION D IS CONTINUED ON THE NEXT PAGE.



**IMMEDIATE RESPONSE ACTION (IRA)  
TRANSMITTAL FORM** Pursuant to 310 CMR 40.0424 - 40.0427 (Subpart D)

1 - 10380

**H. LSP Opinion (continued):**

I am aware that significant penalties may result, including, but not limited to, possible fines and imprisonment, if I submit information which I know to be false, inaccurate or materially incomplete.

Check here if the Response Action(s) on which this opinion is based, if any, are (were) subject to any order(s), permit(s) and/or approval(s) issued by DEP or EPA. If the box is checked, you MUST attach a statement identifying the applicable provisions thereof.

LSP Name: Mark Phillips LSP #: 1912 Stamp:

Telephone: 413/494-3027 Ext.: \_\_\_\_\_

FAX: (optional) \_\_\_\_\_

Signature: Mark C. Phillips

Date: July 29, 1996

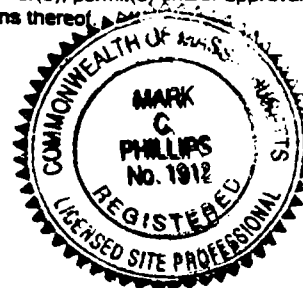

**I. PERSON UNDERTAKING IRA:**

Name of Organization: General Electric Co.

Name of Contact: Jeffrey Ruebesam Title: Manager, Compliance & Facilities

Street: 100 Woodlawn Avenue

City/Town: Pittsfield, State: MA ZIP Code: 01201

Telephone: 413/494-3728 Ext.: \_\_\_\_\_ FAX: (optional) \_\_\_\_\_

Check here if there has been a change in the person undertaking the IRA.

**J. RELATIONSHIP TO RELEASE OR THREAT OF RELEASE OF PERSON UNDERTAKING IRA:** (check one)

RP or PRP Specify:  Owner  Operator  Generator  Transporter Other RP or PRP: \_\_\_\_\_

Fiduciary, Secured Lender or Municipality with Exempt Status (as defined by M.G.L. c. 21E, s. 2)

Agency or Public Utility on a Right of Way (as defined by M.G.L. c. 21E, s. 5(j))

Any Other Person Undertaking IRA Specify Relationship: \_\_\_\_\_

**K. CERTIFICATION OF PERSON UNDERTAKING IRA:**

I, Jeffrey Ruebesam, attest under the pains and penalties of perjury (i) that I have personally examined and am familiar with the information contained in this submittal, including any and all documents accompanying this transmittal form, (ii) that, based on my inquiry of those individuals immediately responsible for obtaining the information, the material information contained in this submittal is, to the best of my knowledge and belief, true, accurate and complete, and (iii) that I am fully authorized to make this attestation on behalf of the entity legally responsible for this submittal. I/the person or entity on whose behalf this submittal is made am/are aware that there are significant penalties, including, but not limited to, possible fines and imprisonment, for willfully submitting false, inaccurate, or incomplete information.

By: Jeffrey Ruebesam Title: Mgr, EHS & Facilities  
(signature)

For: Jeffrey Ruebesam Date: 7/29/96  
(print name of person or entity recorded in Section I)

Enter address of the person providing certification, if different from address recorded in Section I:

Street: \_\_\_\_\_

City/Town: \_\_\_\_\_ State: \_\_\_\_\_ ZIP Code: \_\_\_\_\_

Telephone: \_\_\_\_\_ Ext.: \_\_\_\_\_ FAX: (optional) \_\_\_\_\_

**YOU MUST COMPLETE ALL RELEVANT SECTIONS OF THIS FORM OR DEP MAY RETURN THE DOCUMENT AS INCOMPLETE. IF YOU SUBMIT AN INCOMPLETE FORM, YOU MAY BE PENALIZED FOR MISSING A REQUIRED DEADLINE.**

APPENDIX A

SAMPLING RESULTS



BLASLAND, BOUCK & LEE, INC.

PHOTOIONIZATION DETECTOR (PID) -  
MicroTIP™ HL-2000  
HEAD SPACE SCREENING RESULT SHEET

Unkamet Brook / OP-3 Pre-Excavation  
Soil Sampling

(201.22.05)

Date: 10-25-95  
Operator: Al Peart

Sample Location	Reading Sample A	Reading Sample B	Average of Samples A & B
1 (0 - 2')	0.3	0.3	0.30
1 (2 - 4')	1.0	1.3	1.15
2 (0 - 2')	0.7	0.6	0.65
2 (2 - 4')	1.2	1.2	1.20
3 (0 - 2')	0.5	0.3	0.40
3 (2 - 4')	28.9	31.0	29.95
3 (4 - 6')	100.	92.9	96.45
4 (0 - 2')	1.4	1.5	1.45
4 (2 - 4')	450.0	495.0	472.50
4 (4 - 6')	75.0	59.0	67.00

5803



LABORATORIES, INC.

# Laboratory Report

CLIENT BLASLAND, BOUCK & LEE, INC.

JOB NO. 2987.026.520

DESCRIPTION G.E., Pittsfield

BB&L Job No. 201-22-05

UNKAMET BROOK - OP.3 Pre-excavation soil sampling

Date Analyzed

DATE COLLECTED See Below

DATE RECEIVED 10/27/95

LAB ID NO.	DATE EXTRACTED	DATE SAMPLED	SCREEN VALUE	PCTS	PCB	COMMENTS	QC RESULTS
UNK-OP3-1 (0-2)	10/27/95	10/25/95		86	43.8	soil	A
UNK-OP3-1 (2-4)	↓	↓		90	182		
2 (0-2)			82	21.3			
2 (2-4)			77	6.5			
3 (0-2)			87	129.1			
3 (2-4)			71	30.8			
3 (4-6)			74	8.4			
4 (0-2)			79	3.7			
4 (2-4)			77	916.8			
4 (4-6)			77	32.9			
A Reagent Blank 10/27/95-1:					.05%		
Reference Sample 10/27/95-1:					102%	Recovery	
* Matrix Spike UNK-OP3-2 (0-2):					20.1		
* Matrix Spike Duplicate:					20.4		
Precision % Error					1.5%		

Comments: \* Spike too small  
Extraction at UBC Laboratory  
Analysis at GE Laboratory

Certification No.: NY054

Units: mg/kg = ppm (dry wt.)

Authorized: \_\_\_\_\_



To: Bruce Eulian  
 Co: DBL Job #: 2887.26.517  
 Fax#: 413-494-2041  
 Pages: 4 From: T. Alexander  
 DBG LABS (315)437-0200/463-7554 Fax

ANALYTICAL RESULTS  
 01-NOV-95  
 Page 1 of 2

Job No: 2887.26.517 Pkg: 7742 Sample: X2519 Desc: UNK-OP-3-3-4-6' Number of parameters: 38  
 Group: MS-VS Instrument: HP5972A GCMS#5 Extracted: 10/31/95 Sample size:

Parameter	Result	Units	Wt	Date	GC Batch	Notes
Chloromethane	<13.	ug/Kg	0	Oct-31	101895S1	
Vinyl chloride	<13.	ug/Kg	0	Oct-31	101895S1	
Bromomethane	<13.	ug/Kg	0	Oct-31	101895S1	
Chloroethane	<13.	ug/Kg	0	Oct-31	101895S1	
Acetone	31.	ug/Kg	0	Oct-31	101895S1	
1,1-Dichloroethene	<6.3	ug/Kg	0	Oct-31	101895S1	
Methylene chloride	<6.3	ug/Kg	0	Oct-31	101895S1	
Carbon disulfide	<6.3	ug/Kg	0	Oct-31	101895S1	
trans-1,2-Dichloroethene	<6.3	ug/Kg	0	Oct-31	101895S1	
1,1-Dichloroethane	<6.3	ug/Kg	0	Oct-31	101895S1	
Vinyl acetate	<13.	ug/Kg	0	Oct-31	101895S1	
2-Butanone	<13.	ug/Kg	0	Oct-31	101895S1	
cis-1,2-Dichloroethene	<6.3	ug/Kg	0	Oct-31	101895S1	
Chloroform	<6.3	ug/Kg	0	Oct-31	101895S1	
1,2-Dichloroethane	<6.3	ug/Kg	0	Oct-31	101895S1	
1,1,1-Trichloroethane	<6.3	ug/Kg	0	Oct-31	101895S1	
Carbon tetrachloride	<6.3	ug/Kg	0	Oct-31	101895S1	
Benzene	<6.3	ug/Kg	0	Oct-31	101895S1	
1,2-Dichloropropene	<6.3	ug/Kg	0	Oct-31	101895S1	
Trichloroethene	<6.3	ug/Kg	0	Oct-31	101895S1	
Bromodichloromethane	<6.3	ug/Kg	0	Oct-31	101895S1	
cis-1,3-Dichloropropene	<6.3	ug/Kg	0	Oct-31	101895S1	
4-Methyl-2-pentanone	<13.	ug/Kg	0	Oct-31	101895S1	
trans-1,3-Dichloropropene	<6.3	ug/Kg	0	Oct-31	101895S1	
1,1,2-Trichloroethane	<6.3	ug/Kg	0	Oct-31	101895S1	
Toluene	<6.3	ug/Kg	0	Oct-31	101895S1	
Dibromochloromethane	<6.3	ug/Kg	0	Oct-31	101895S1	
2-Hexanone	<13.	ug/Kg	0	Oct-31	101895S1	
Tetrachloroethene	<6.3	ug/Kg	0	Oct-31	101895S1	
Chlorobenzene	<6.3	ug/Kg	0	Oct-31	101895S1	
Ethylbenzene	<6.3	ug/Kg	0	Oct-31	101895S1	
Bromoform	<6.3	ug/Kg	0	Oct-31	101895S1	
Xylene (total)	<6.3	ug/Kg	0	Oct-31	101895S1	
Styrene	<6.3	ug/Kg	0	Oct-31	101895S1	
1,1,2,2-Tetrachloroethane	<6.3	ug/Kg	0	Oct-31	101895S1	
Dibromofluoromethane (surrogate)	107.	%	U	Oct-31	101895S1	
Trifluoromethane (surrogate)	106.	%	U	Oct-31	101895S1	
Bromofluorobenzene (surrogate)	95.	%	U	Oct-31	101895S1	

## ANALYTICAL RESULTS

31-NOV-95

Page 2 of 2

Job No: 2887.26.517 Pkg: 7742 Sample: X2520 Desc: UNK-OP-3-4-2-4' Number of parameters: 38  
 Group: MS-VS Instrument: HP5972A GCMS#5 Extracted: 10/31/95 Sample size:

Parameter	Result	Units	Wt	Date	GC Batch	Notes
Chloromethane	<14.	ug/Kg	0	Oct-31	101895S1	
Vinyl chloride	<14.	ug/Kg	0	Oct-31	101895S1	
Bromomethane	<14.	ug/Kg	0	Oct-31	101895S1	
Chloroethane	<14.	ug/Kg	0	Oct-31	101895S1	
Acetone	<14.	ug/Kg	0	Oct-31	101895S1	
1,1-Dichloroethene	<6.9	ug/Kg	0	Oct-31	101895S1	
Methylene chloride	<6.9	ug/Kg	0	Oct-31	101895S1	
Carbon disulfide	<6.9	ug/Kg	0	Oct-31	101895S1	
trans-1,2-Dichloroethene	<6.9	ug/Kg	0	Oct-31	101895S1	
1,1-Dichloroethane	<6.9	ug/Kg	0	Oct-31	101895S1	
Vinyl acetate	<14.	ug/Kg	0	Oct-31	101895S1	
2-Butanone	<14.	ug/Kg	0	Oct-31	101895S1	
cis-1,2-Dichloroethene	<6.9	ug/Kg	0	Oct-31	101895S1	
Chloroform	<6.9	ug/Kg	0	Oct-31	101895S1	
1,2-Dichloroethane	<6.9	ug/Kg	0	Oct-31	101895S1	
1,1,1-Trichloroethane	<6.9	ug/Kg	0	Oct-31	101895S1	
Carbon tetrachloride	<6.9	ug/Kg	0	Oct-31	101895S1	
Benzene	<6.9	ug/Kg	0	Oct-31	101895S1	
1,2-Dichloropropane	<6.9	ug/Kg	0	Oct-31	101895S1	
Trichloroethene	<6.9	ug/Kg	0	Oct-31	101895S1	
Bromodichloromethane	<6.9	ug/Kg	0	Oct-31	101895S1	
cis-1,3-Dichloropropane	<6.9	ug/Kg	0	Oct-31	101895S1	
4-Methyl-2-pentanone	<14.	ug/Kg	0	Oct-31	101895S1	
trans-1,3-Dichloropropane	<6.9	ug/Kg	0	Oct-31	101895S1	
1,1,2-Trichloroethane	<6.9	ug/Kg	0	Oct-31	101895S1	
Toluene	<6.9	ug/Kg	0	Oct-31	101895S1	
Dibromochloromethane	<6.9	ug/Kg	0	Oct-31	101895S1	
2-Hexanone	<14.	ug/Kg	0	Oct-31	101895S1	
Tetrachloroethene	<6.9	ug/Kg	0	Oct-31	101895S1	
Chlorobenzene	<6.9	ug/Kg	0	Oct-31	101895S1	
Ethylbenzene	<6.9	ug/Kg	0	Oct-31	101895S1	
Bromoform	<6.9	ug/Kg	0	Oct-31	101895S1	
Xylene (total)	<6.9	ug/Kg	0	Oct-31	101895S1	
Styrene	<6.9	ug/Kg	0	Oct-31	101895S1	
1,1,2,2-Tetrachloroethane	<6.9	ug/Kg	0	Oct-31	101895S1	
Dibromofluoromethane (surrogate)	106.	%	U	Oct-31	101895S1	
Toluene-d8 (surrogate)	104.	%	U	Oct-31	101895S1	
Bromofluorobenzene (surrogate)	86.	%	U	Oct-31	101895S1	

## ANALYTICAL RESULTS

01-NOV-95

Page 1 of 1

Job No: 2887.26.517 Pkg: 7742 Sample: X2521 Desc: GC Trip Blank Number of parameters: 38  
 Group: MS-VU Instrument: HP5972A GCMS#5 Extracted: 10/31/95 Sample size:

Parameter	Result	Units	Wt	Date	QC Batch	Notes
Chloromethane	<10.	ug/L	W	Oct-31	101895S1	
Vinyl chloride	<10.	ug/L	W	Oct-31	101895S1	
Bromomethane	<10.	ug/L	W	Oct-31	101895S1	
Chloroethane	<10.	ug/L	W	Oct-31	101895S1	
Acetone	<10.	ug/L	W	Oct-31	101895S1	
1,1-Dichloroethene	<5.0	ug/L	W	Oct-31	101895S1	
Methylene chloride	<5.0	ug/L	W	Oct-31	101895S1	
Carbon disulfide	<5.0	ug/L	W	Oct-31	101895S1	
trans-1,2-Dichloroethene	<5.0	ug/L	W	Oct-31	101895S1	
1,1-Dichloroethane	<5.0	ug/L	W	Oct-31	101895S1	
vinyl acetate	<10.	ug/L	W	Oct-31	101895S1	
2-Butanone	<10.	ug/L	W	Oct-31	101895S1	
cis-1,2-Dichloroethene	<5.0	ug/L	W	Oct-31	101895S1	
Chloroform	<5.0	ug/L	W	Oct-31	101895S1	
1,2-Dichloroethane	<5.0	ug/L	W	Oct-31	101895S1	
1,1,1-Trichloroethane	<5.0	ug/L	W	Oct-31	101895S1	
Carbon tetrachloride	<5.0	ug/L	W	Oct-31	101895S1	
Benzene	<5.0	ug/L	W	Oct-31	101895S1	
1,2-Dichloropropane	<5.0	ug/L	W	Oct-31	101895S1	
Trichloroethene	<5.0	ug/L	W	Oct-31	101895S1	
Bromodichloromethane	<5.0	ug/L	W	Oct-31	101895S1	
cis-1,3-Dichloropropene	<5.0	ug/L	W	Oct-31	101895S1	
4-Methyl-2-pentanone	<10.	ug/L	W	Oct-31	101895S1	
trans-1,3-Dichloropropene	<5.0	ug/L	W	Oct-31	101895S1	
1,1,2-Trichloroethane	<5.0	ug/L	W	Oct-31	101895S1	
Toluene	<5.0	ug/L	W	Oct-31	101895S1	
Dibromochloromethane	<5.0	ug/L	W	Oct-31	101895S1	
2-Hexanone	<10.	ug/L	W	Oct-31	101895S1	
Tetrachloroethene	<5.0	ug/L	W	Oct-31	101895S1	
Chlorobenzene	<5.0	ug/L	W	Oct-31	101895S1	
Ethylbenzene	<5.0	ug/L	W	Oct-31	101895S1	
Bromoform	<5.0	ug/L	W	Oct-31	101895S1	
Xylene (total)	<5.0	ug/L	W	Oct-31	101895S1	
Styrene	<5.0	ug/L	W	Oct-31	101895S1	
1,1,2,2-Tetrachloroethane	<5.0	ug/L	W	Oct-31	101895S1	
Dibromofluoromethane (surrogate)	106.	%	U	Oct-31	101895S1	
Toluene-d8 (surrogate)	105.	%	U	Oct-31	101895S1	
Bromofluorobenzene (surrogate)	93.	%	U	Oct-31	101895S1	

11/01/95 12:24

315 463 7554

OBRIEN & GERE

004-004

COMPLETED PACKAGES FOR WET CHEMISTRY  
01-NOV-95

Pkg	Sampl	Description	Parameter	Result	Units	Wt	Matrix	Analy	Init	QC Batch	Time
742	X2519	UNK-OP-3-3-4-6'	% Total Solids	79.4	%	W	Solid	Oct-26	L K	102695S1	
	X2520	UNK-OP-3-4-2-4'	% Total Solids	72.3	%	W	Solid	Oct-26	L K	102695S1	

FIGURE 2

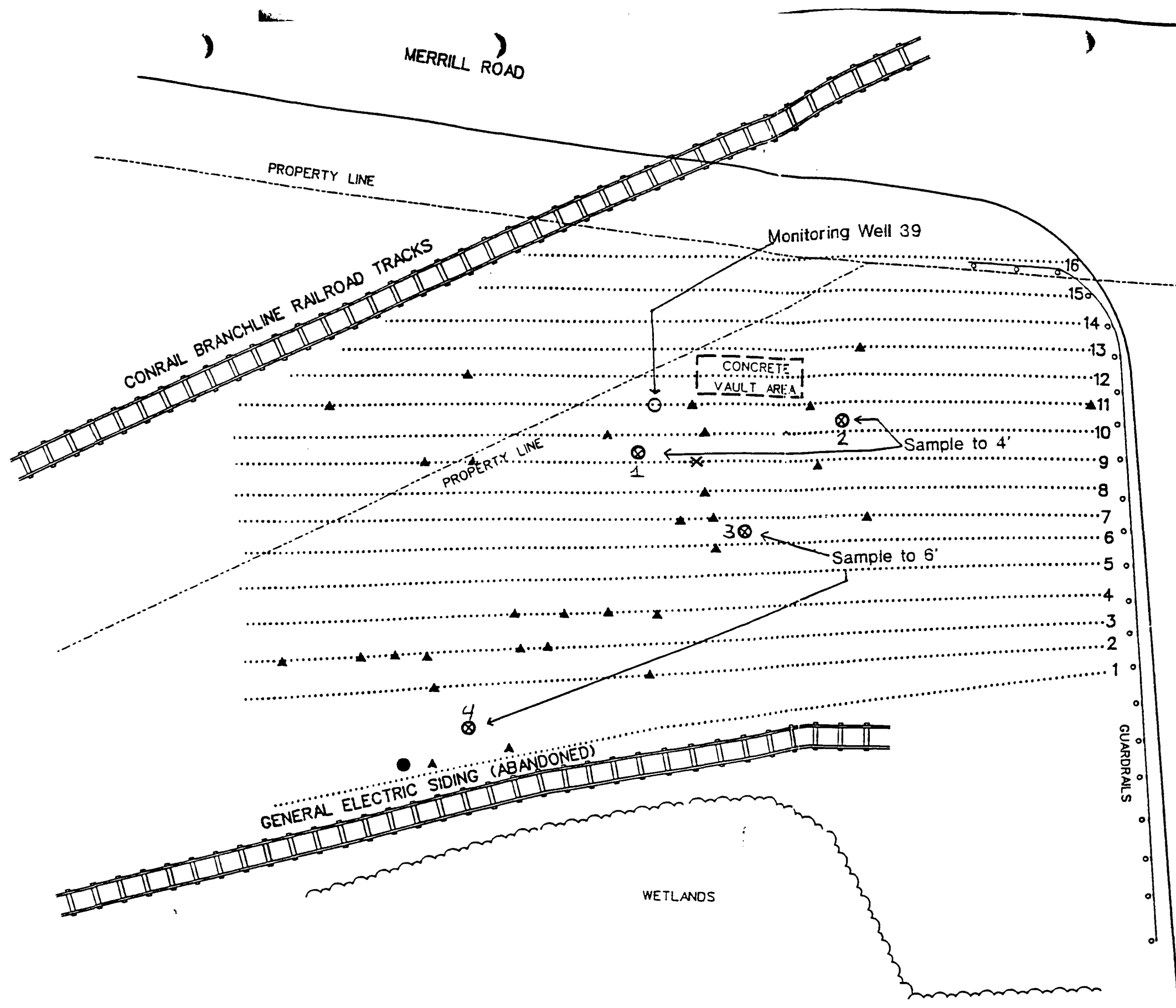

UNIKAMET BOOK/SP-3 PRE-EXCAVATION  
SOIL SAMPLING  
(20122.05)

LEGEND

- ..... GPR SURVEY LINE
- ▲ LOCATION OF POTENTIAL TARGET MATERIAL ON GPR PROFILE.
- × LOCATION OF UNUSUAL FEATURE UNABLE TO DETERMINE NATURE OF REFLECTOR.
- Monitoring Well
- Piezometer Well
- ⊗ SAMPLE LOCATION

NOTE: BASE MAP PROVIDED BY GENERAL ELECTRIC COMPANY  
ALL LOCATIONS SHOULD BE ASSUMED APPROXIMATE.

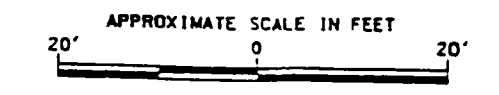

LAYERS: ALL ON  
11/21/94 54-RCB  
M:/RCB/projects.dgn/wlp/20119/20119B10.DGN

FIGURE 2B  
Summary of GPR Survey

GENERAL ELECTRIC  
ENVIRONMENTAL LABORATORY  
Pittsfield, Mass

PCB Analysis

Unkamet Brook-OP3-Surficial Sampling  
Project No. 201.22.05

11/10/1995

SAMPLE NUMBER	SAMPLE DATE	EXTRACT DATE	PCB CONTENT (ug/g)	Recovery %
UB-OP3-SS-1	10/31/95	11/ 1/95	<1	
UB-OP3-SS-2	10/31/95	11/ 1/95	<1	
UB-OP3-SS-3	10/31/95	11/ 1/95	69	
UB-OP3-SS-4	10/31/95	11/ 1/95	1	
UB-OP3-SS-5	10/31/95	11/ 2/95	1	
UB-OP3-SS-6	10/31/95	11/ 2/95	57	
UB-OP3-SS-7	10/31/95	11/ 2/95	124	
UB-OP3-SS-8	10/31/95	11/ 2/95	41	
UB-OP3-SS-9	10/31/95	11/ 2/95	<1	
UB-OP3-SS-10	11/ 1/95	11/ 3/95	<1	
UB-OP3-SS-11	11/ 1/95	11/ 3/95	57	
UB-OP3-SS-12	11/ 1/95	11/ 3/95	73	
UB-OP3-SS-13	11/ 1/95	11/ 3/95	327	
UB-OP3-SS-14	11/ 1/95	11/ 3/95	50	
UB-OP3-SS-15	11/ 1/95	11/ 3/95	177	
UB-OP3-SS-16	11/ 1/95	11/ 3/95	1	
UB-OP3-SS-17	11/ 1/95	11/ 3/95	2	
UB-OP3-SS-18	11/ 1/95	11/ 3/95	<1	
UB-OP3-SS-19	11/ 1/95	11/ 4/95	<1	
UB-OP3-SS-20	11/ 1/95	11/ 4/95	65	
UB-OP3-SS-21	11/ 1/95	11/ 4/95	15	
UB-OP3-SS-22	11/ 1/95	11/ 4/95	1	
UB-OP3-SS-10MS	11/ 1/95	11/ 3/95		93.9%
UB-OP3-SS-10MSD	11/ 1/95	11/ 3/95		93.6%
UB-OP3-SS-DUP-1	11/ 1/95	11/ 4/95	55	
UB-OP3-SS-DUP-2	11/ 1/95	11/ 4/95	81	

Comments: Extraction Method - #3550  
Analysis - GC/ECD packed column  
Report by: JS Nicholson

Distribution: WA Fessler  
M Phillips  
File



BLASLAND, BOUCK & LEE, INC.

PHOTOIONIZATION DETECTOR (PID) - MicroTIP™ HL-2000  
HEAD SPACE SCREENING RESULT SHEET

Unkamet Brook / OP-3 Surficial  
Soil Sampling  
(201.22.05)

Date: See Below

Operator: Jim Hassett / Al Peart

Sample Location	Date	Reading Sample A	Reading Sample B	Average of Samples A & B
1	10-31-95	0.5	0.8	0.30
2	10-31-95	0.2	(*)	—
3	10-31-95	(*)	(*)	—
4	10-31-95	(*)	(*)	—
5	10-31-95	(*)	(*)	—
6	10-31-95	(*)	(*)	—
7	10-31-95	(*)	(*)	—
8	10-31-95	(*)	(*)	—
9	10-31-95	(*)	(*)	—
10	11-1-95	0.0	0.0	0.00
11	11-1-95	0.0	0.0	1.45
12	11-1-95	(*)	(*)	—
13	11-1-95	(*)	(*)	—
14	11-1-95	(*)	(*)	—
15	11-1-95	(*)	(*)	—
16	11-1-95	(*)	(*)	—
17	11-1-95	(*)	(*)	—
18	11-1-95	(*)	(*)	—
19	11-1-95	(*)	(*)	—
20	11-1-95	(*)	(*)	—
21	11-1-95	(*)	(*)	—
22	11-1-95	(*)	(*)	—

(\*) - No readings obtained, PID was rendered inoperable due to rain and heavy humidity.



**BLASLAND, BOUCK & LEE, INC.**

**Unkamet Brook / OP-3 Surficial  
Soil Sampling**

(201.22.05)

Table 1

LAB ID	SAMPLE DATE	PCBs PPM	SAMPLE DEPTH	SAMPLE LOCATION	SAMPLE MATERIAL	SAMPLE TYPE	SEE FIGURE
UB-OP-3-SS-1 (0 - 6")	10-31-95	<1.	(0 - 6")	1	SURFICIAL SOIL	DISCRETE-GRAB	2
UB-OP-3-SS-2 (0 - 6")	10-31-95	<1.	(0 - 6")	2	SURFICIAL SOIL	DISCRETE-GRAB	2
UB-OP-3-SS-3 (0 - 6")	10-31-95	69.	(0 - 6")	3	SURFICIAL SOIL	DISCRETE-GRAB	2
UB-OP-3-SS-4 (0 - 6")	10-31-95	1.	(0 - 6")	4	SURFICIAL SOIL	DISCRETE-GRAB	2
UB-OP-3-SS-5 (0 - 6")	10-31-95	1.	(0 - 6")	5	SURFICIAL SOIL	DISCRETE-GRAB	2
UB-OP-3-SS-6 (0 - 6")	10-31-95	57.	(0 - 6")	6	SURFICIAL SOIL	DISCRETE-GRAB	2
UB-OP-3-SS-7 (0 - 6")	10-31-95	124.	(0 - 6")	7	SURFICIAL SOIL	DISCRETE-GRAB	2
UB-OP-3-SS-8 (0 - 6")	10-31-95	41.	(0 - 6")	8	SURFICIAL SOIL	DISCRETE-GRAB	2
UB-OP-3-SS-9 (0 - 6")	10-31-95	<1.	(0 - 6")	9	SURFICIAL SOIL	DISCRETE-GRAB	2
UB-OP-3-SS-10 (0 - 6")	11-1-95	<1.	(0 - 6")	10	SURFICIAL SOIL	DISCRETE-GRAB	2
UB-OP-3-SS-11 (0 - 6")	11-1-95	57.	(0 - 6")	11	SURFICIAL SOIL	DISCRETE-GRAB	2
UB-OP-3-SS-12 (0 - 6")	11-1-95	73.	(0 - 6")	12	SURFICIAL SOIL	DISCRETE-GRAB	2
UB-OP-3-SS-13 (0 - 6")	11-1-95	327.	(0 - 6")	13	SURFICIAL SOIL	DISCRETE-GRAB	2
UB-OP-3-SS-14 (0 - 6")	11-1-95	50.	(0 - 6")	14	SURFICIAL SOIL	DISCRETE-GRAB	2
UB-OP-3-SS-15 (0 - 6")	11-1-95	177.	(0 - 6")	15	SURFICIAL SOIL	DISCRETE-GRAB	2
UB-OP-3-SS-16 (0 - 6")	11-1-95	1.	(0 - 6")	16	SURFICIAL SOIL	DISCRETE-GRAB	2
UB-OP-3-SS-17 (0 - 6")	11-1-95	2.	(0 - 6")	17	SURFICIAL SOIL	DISCRETE-GRAB	2
UB-OP-3-SS-18 (0 - 6")	11-1-95	<1.	(0 - 6")	18	SURFICIAL SOIL	DISCRETE-GRAB	2
UB-OP-3-SS-19 (0 - 6")	11-1-95	<1.	(0 - 6")	19	SURFICIAL SOIL	DISCRETE-GRAB	2
UB-OP-3-SS-20 (0 - 6")	11-1-95	65.	(0 - 6")	20	SURFICIAL SOIL	DISCRETE-GRAB	2
UB-OP-3-SS-21 (0 - 6")	11-1-95	15.	(0 - 6")	21	SURFICIAL SOIL	DISCRETE-GRAB	2
UB-OP-3-SS-22 (0 - 6")	11-1-95	1.	(0 - 6")	22	SURFICIAL SOIL	DISCRETE-GRAB	2



**GENERAL ELECTRIC  
ENVIRONMENTAL LABORATORY  
Soil Extraction Data Sheet**

Sample ID	Sonctr Number	Date Extrctd	Wet Wt [g]	Solids [%]	Ext Vol [ml]	Diln Factor	PCB Conc [ug/g]
SS-11	2	11-3-95	30.8	81	<del>270</del> <sup>280</sup>	5	57
SS-12	1	11-3-95	31.3	87	<del>270</del> <sup>285</sup>	10	73
SS-13	2	11-3-95	30.9	87	<del>270</del> <sup>290</sup>	20	327
SS-14	1	11-3-95	30.3	87	<del>270</del> <sup>295</sup>	10	50
SS-15	2	11-3-95	31.1	85	<del>270</del> <sup>285</sup>	20	177
SS-16	1	11-3-95	31.5	72	<del>270</del> <sup>290</sup>	None	1
SS-10	2	11-3-95	31.6	73	<del>270</del> <sup>280</sup>	None	<1
SS-17	1	11-3-95	30.9	72	315	None	2
SS-10 MS	2	11-3-95	31.3	73	280	10	93.9%
SS-18	1	11-3-95	30.3	75	290	None	<1
SS-10MS0	2	11-3-95	31.2	75	280	10	93.6%
SS-19	1	11-3-95	29.6	76	290	None	<1
SS-20	2	11-4-95	31.1	84	315	10	65
21	1	11-4-95	28.2	78	305	None	15
22	2	11-4-95	31.5	84	310	None	1 (260)
Dep #1	1	11-4-95	31.6	81	320	10	55
Dep #2	2	11-4-95	30.6	84	310	10	81
Method Blank #1 11/4/95	1	11-4-95	-	-	315	-	0
Method Blank #2 11/4/95	2	11-4-95	-	-	310	-	0

all others 1254

**GENERAL ELECTRIC  
ENVIRONMENTAL LABORATORY  
Soil Extraction Data Sheet**

Sample ID	Sonctr Number	Date Extrctd	Wet Wt [g]	Solids [%]	Ext Vol [ml]	Diln Factor	PCB Conc [ug/g]
<u>UB-OP3-SS-1</u>	<u>2</u>	<u>11/1/95</u>	<u>32.3</u>	<u>75</u>	<u>250</u>	<u>NONE</u>	<u>&lt;1</u>
<u>UB-OP3-SS-2</u>	<u>1</u>	<u>"</u>	<u>39.7</u>	<u>73</u>	<u>250</u>	<u>NONE</u>	<u>&lt;1</u>
<u>UB-OP3-SS-3</u>	<u>2</u>	<u>"</u>	<u>47.4</u>	<u>83</u>	<u>250</u>	<u>10</u>	<u>69</u>
<u>UB-OP3-SS-4</u>	<u>1</u>	<u>"</u>	<u>29.5</u>	<u>75</u>	<u>250</u>	<u>NONE</u>	<u>1</u>
<u>UB-OP3-SS-5</u>	<u>2</u>	<u>11/2/95</u>	<u>32.1</u>	<u>80</u>	<u>300</u>	<u>NONE</u>	<u>1</u>
<u>UB-OP3-SS-6</u>	<u>1</u>	<u>"</u>	<u>34.7</u>	<u>79</u>	<u>305</u>	<u>5</u>	<u>57</u>
<u>UB-OP3-SS-7</u>	<u>2</u>	<u>"</u>	<u>32.2</u>	<u>81</u>	<u>310</u>	<u>10</u>	<u>124</u>
<u>UB-OP3-SS-8</u>	<u>1</u>	<u>"</u>	<u>32.7</u>	<u>84</u>	<u>300</u>	<u>5</u>	<u>41</u>
<u>UB-OP3-SS-9</u>	<u>2</u>	<u>"</u>	<u>31.3</u>	<u>88</u>	<u>290</u>	<u>NONE</u>	<u>&lt;1</u>
<u>METHOD Blank Sun 1</u>	<u>1</u>	<u>"</u>	<u>—</u>	<u>—</u>	<u>310</u>	<u>NONE</u>	<u>.0026 <sup>ug</sup>/ml</u>
<u>method Blank Sun 2</u>	<u>2</u>	<u>"</u>	<u>—</u>	<u>—</u>	<u>320</u>	<u>NONE</u>	<u>.0059 <sup>ug</sup>/ml</u>
<u> </u>	<u> </u>	<u> </u>	<u> </u>	<u> </u>	<u> </u>	<u> </u>	<u> </u>
<u> </u>	<u> </u>	<u> </u>	<u> </u>	<u> </u>	<u> </u>	<u> </u>	<u> </u>
<u> </u>	<u> </u>	<u> </u>	<u> </u>	<u> </u>	<u> </u>	<u> </u>	<u> </u>
<u> </u>	<u> </u>	<u> </u>	<u> </u>	<u> </u>	<u> </u>	<u> </u>	<u> </u>
<u> </u>	<u> </u>	<u> </u>	<u> </u>	<u> </u>	<u> </u>	<u> </u>	<u> </u>
<u> </u>	<u> </u>	<u> </u>	<u> </u>	<u> </u>	<u> </u>	<u> </u>	<u> </u>
<u> </u>	<u> </u>	<u> </u>	<u> </u>	<u> </u>	<u> </u>	<u> </u>	<u> </u>
<u> </u>	<u> </u>	<u> </u>	<u> </u>	<u> </u>	<u> </u>	<u> </u>	<u> </u>
<u> </u>	<u> </u>	<u> </u>	<u> </u>	<u> </u>	<u> </u>	<u> </u>	<u> </u>
<u> </u>	<u> </u>	<u> </u>	<u> </u>	<u> </u>	<u> </u>	<u> </u>	<u> </u>
<u> </u>	<u> </u>	<u> </u>	<u> </u>	<u> </u>	<u> </u>	<u> </u>	<u> </u>
<u> </u>	<u> </u>	<u> </u>	<u> </u>	<u> </u>	<u> </u>	<u> </u>	<u> </u>
<u> </u>	<u> </u>	<u> </u>	<u> </u>	<u> </u>	<u> </u>	<u> </u>	<u> </u>
<u> </u>	<u> </u>	<u> </u>	<u> </u>	<u> </u>	<u> </u>	<u> </u>	<u> </u>
<u> </u>	<u> </u>	<u> </u>	<u> </u>	<u> </u>	<u> </u>	<u> </u>	<u> </u>
<u> </u>	<u> </u>	<u> </u>	<u> </u>	<u> </u>	<u> </u>	<u> </u>	<u> </u>

Collection 1254

115016

MERRILL ROAD

PROPERTY LINE

CONRAIL BRANCHLINE RAILROAD TRACKS

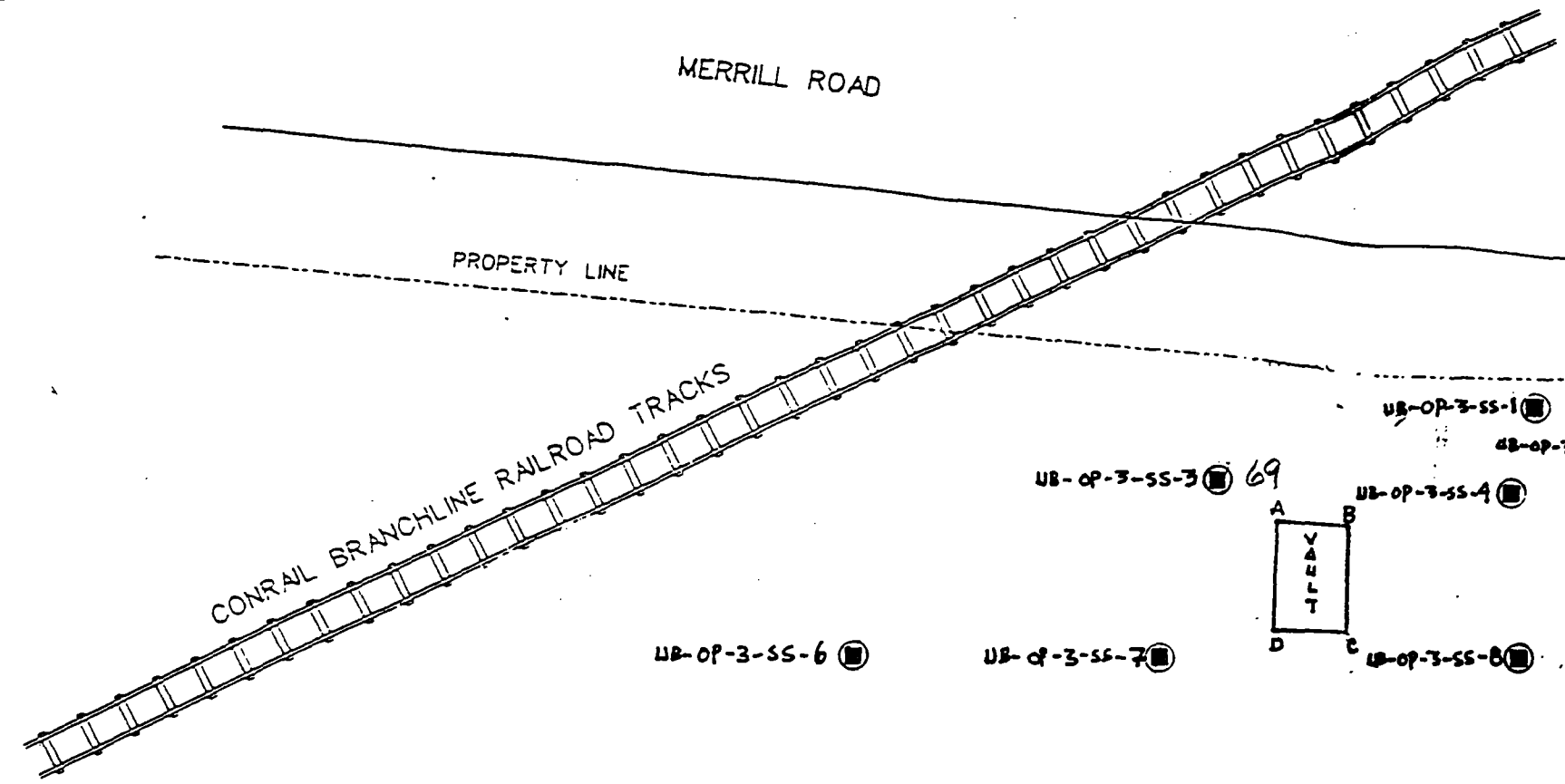
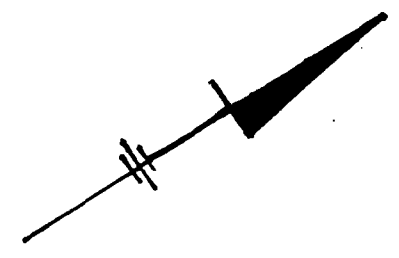

- UB-OP-3-SS-1
- UB-OP-3-SS-2
- UB-OP-3-SS-3 69
- UB-OP-3-SS-4
- UB-OP-3-SS-5
- UB-OP-3-SS-6
- UB-OP-3-SS-7
- UB-OP-3-SS-8
- UB-OP-3-SS-9
- UB-OP-3-SS-10
- UB-OP-3-SS-11
- UB-OP-3-SS-12 327
- UB-OP-3-SS-13
- UB-OP-3-SS-14
- UB-OP-3-SS-15
- UB-OP-3-SS-16
- UB-OP-3-SS-17
- UB-OP-3-SS-18
- UB-OP-3-SS-19
- UB-OP-3-SS-20 65
- UB-OP-3-SS-21
- UB-OP-3-SS-22

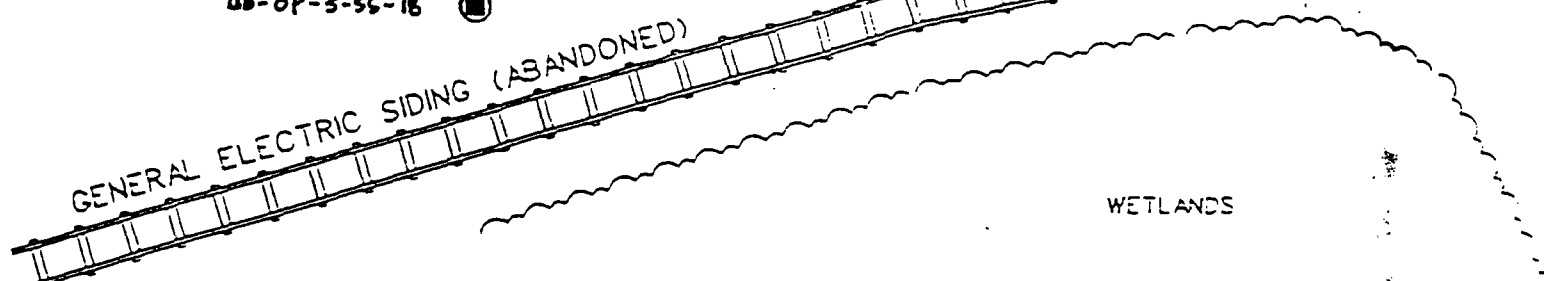
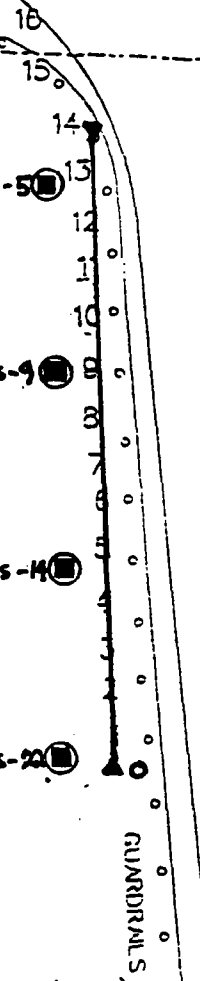

LEGEND

● - DISCRETE GRAB (0-6") SURFICIAL SOIL SAMPLE LOCATION

UNKEMET BROOK-OP-3  
SURFICIAL SOIL SAMPLING  
SAMPLE POINT LOCATION SKETCH

SCALE: 1" = 20'

06.22.05

GENERAL ELECTRIC  
 ENVIRONMENTAL LABORATORY  
 Pittsfield, Mass

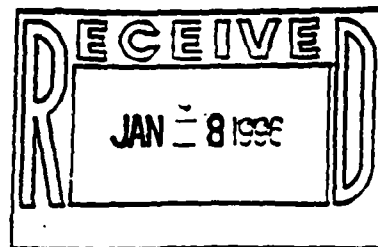

PCE Analysis

OP3-GPR-Excation Sampling  
 Project No. 201.22.05

12/11/1995

SAMPLE NUMBER	SAMPLE DATE	EXTRACT DATE	PCB CONTENT (ug/g)	Recovery %
OP3-GPR-EXC-01	11/16/95	11/20/95	1530	
OP3-GPR-EXC-02	11/17/95	11/20/95	753	
OP3-GPR-EXC-03	11/17/95	11/20/95	188	
OP3-GPR-EXC-04	11/17/95	11/20/95	1240	
OP3-GPR-EXC-05	11/17/95	11/20/95	362	
OP3-GPR-EXC-06	11/17/95	11/21/95	575	
OP3-GPR-EXC-07	11/17/95	11/21/95	170	
OP3-GPR-EXC-08	11/17/95	11/21/95	1570	
OP3-GPR-EXC-09	11/17/95	11/21/95	1050	
OP3-GPR-EXC-10	11/17/95	11/21/95	1800	
OP3-GPR-EXC-11	11/17/95	11/21/95	6440	
OP3-GPR-EXC-12	11/20/95	11/27/95	1530	
OP3-GPR-EXC-13	11/20/95	11/27/95	1920	
OP3-GPR-EXC-14	11/20/95	11/27/95	914	
OP3-GPR-EXC-15	11/20/95	11/27/95	735	
OP3-GPR-EXC-16	11/20/95	11/27/95	2280	
OP3-GPR-EXC-17	11/20/95	11/28/95	573	
OP3-GPR-EXC-18	11/20/95	11/28/95	1120	
OP3-GPR-EXC-19	11/20/95	11/28/95	172	
OP3-GPR-EXC-20	11/20/95	11/28/95	398	
OP3-GPR-EXC-21	11/20/95	11/28/95	223	
OP3-GPR-EXC-22	11/20/95	11/28/95	862	
OP3-GPR-EXC-23	11/20/95	11/29/95	824	
OP3-GPR-EXC-24	11/20/95	11/29/95	10	
OP3-GPR-EXC-25	11/20/95	11/29/95	18	
OP3-GPR-EXC-26	11/21/95	11/29/95	71	
OP3-GPR-EXC-27	11/21/95	11/29/95	99	
OP3-GPR-EXC-28	11/21/95	11/30/95	97	
OP3-GPR-EXC-29	11/21/95	11/30/95	102	
OP3-GPR-EXC-30	11/21/95	11/30/95	110	
OP3-GPR-EXC-31	11/21/95	11/30/95	96	
OP3-GPR-EXC-32	11/27/95	11/30/95	11	
OP3-GPR-EXC-33	11/27/95	12/ 4/95	5	
OP3-GPR-EXC-34	11/27/95	12/ 4/95	7	
OP3-GPR-EXC-35	11/27/95	12/ 4/95	30	
OP3-GPR-EXC-36	11/27/95	12/ 4/95	105	

GENERAL ELECTRIC  
ENVIRONMENTAL LABORATORY  
Pittsfield, Mass

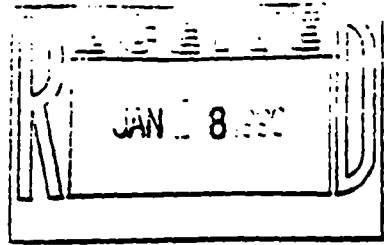

PCB Analysis

OP3-GPR-Excation Sampling  
Project No. 201.22.05

12/11/1995

SAMPLE NUMBER	SAMPLE DATE	EXTRACT DATE	PCB CONTENT (ug/g)	Recovery †
OP3-GPR-EXC-37	11/27/95	12/ 4/95	119	
OP3-GPR-EXC-D1	11/21/95	12/ 5/95	106	
OP3-GPR-EXC-D2	11/27/95	12/ 5/95	116	
OP3-GPR-EXC-26MS	11/21/95	12/ 5/95		92.6†
OP3-GPR-EXC-26MSD	11/21/95	12/ 5/95		88.5†
OP3-GPR-EXC-29MS	11/21/95	12/ 5/95		92.2†
OP3-GPR-EXC-29MSD	11/21/95	12/ 5/95		98.5†
*OP3-GPR-EXC-EB1	11/21/95	11/22/95	<0.5 PPB	
*OP3-GPR-EXC-EB2	11/27/95	11/29/95	<0.5 PPB	

Comments: Extraction Method - Modified #3540  
Analysis - GC/ECD packed column

\*These water samples were extracted using the GE Co.  
water extraction method.

Report by: JS Nicholson

Distribution:

WA Fessler  
M Phillips  
File

**OP-3 G.P.R. Ecavation Sampling**

(201.22.05)

Table 1

LAB ID	SAMPLE DEPTH	SAMPLE DATE	PCBs PPM	VOCs	BVOCs	RCRA METALS	SAMPLE LOCATION	SAMPLE MATERIAL	SAMPLE TYPE	SEE FIGURE
OP3-GPR-EXC-1,	(0 - 6')	11-16-95		SEE LAB REPORT	SEE LAB REPORT	SEE LAB REPORT	1	SOIL (FROM BOTTOM OF EXCAVATION 1)	DISCRETE-GRAB	2
OP3-GPR-EXC-2	(0 - 1)	11-17-95		NR	NR	NR	2	SOIL (PILE 1 FROM EXCAVATION 1)	DISCRETE-GRAB	3
OP3-GPR-EXC-3	(1 - 2)	11-17-95		NR	NR	NR	3	SOIL (PILE 1 FROM EXCAVATION 1)	DISCRETE-GRAB	3
OP3-GPR-EXC-4	(2 - 3)	11-17-95		NR	NR	NR	4	SOIL (PILE 1 FROM EXCAVATION 1)	DISCRETE-GRAB	3
OP3-GPR-EXC-C1	(0 - 3)	11-17-95	NR	SEE LAB REPORT	NR	SEE LAB REPORT	2 - 4	SOIL (PILE 1 FROM EXCAVATION 1)	FIELD-COMPOSITE	3
OP3-GPR-EXC-5	(0 - 1)	11-17-95		NR	NR	NR	5	SOIL (PILE 2 FROM EXCAVATION 2)	DISCRETE-GRAB	3
OP3-GPR-EXC-6	(1 - 2)	11-17-95		NR	NR	NR	6	SOIL (PILE 2 FROM EXCAVATION 2)	DISCRETE-GRAB	3
OP3-GPR-EXC-7	(2 - 3)	11-17-95		NR	NR	NR	7	SOIL (PILE 2 FROM EXCAVATION 2)	DISCRETE-GRAB	3
OP3-GPR-EXC-C2	(0 - 3)	11-17-95	NR	NR	NR	SEE LAB REPORT	5 - 7	SOIL (PILE 2 FROM EXCAVATION 2)	FIELD-COMPOSITE	3
OP3-GPR-EXC-8	(0 - 1)	11-17-95		NR	NR	NR	8	SOIL (PILE 3 FROM EXCAVATION 3)	DISCRETE-GRAB	3
OP3-GPR-EXC-9	(1 - 2)	11-17-95		NR	NR	NR	9	SOIL (PILE 3 FROM EXCAVATION 3)	DISCRETE-GRAB	3
OP3-GPR-EXC-10	(2 - 3)	11-17-95		NR	NR	NR	10	SOIL (PILE 3 FROM EXCAVATION 3)	DISCRETE-GRAB	3
OP3-GPR-EXC-C3	(0 - 3)	11-17-95	NR	NR	NR	SEE LAB REPORT	8 - 10	SOIL (PILE 3 FROM EXCAVATION 3)	FIELD-COMPOSITE	3
OP3-GPR-EXC-11	(0 - 6')	11-17-95		SEE LAB REPORT	SEE LAB REPORT	SEE LAB REPORT	11	SOIL (FROM BOTTOM OF EXCAVATION 4)	DISCRETE-GRAB	2
OP3-GPR-EXC-12	(0 - 1)	11-20-95		NR	NR	NR	12	SOIL (PILE 4 FROM EXCAVATION 4)	DISCRETE-GRAB	3
OP3-GPR-EXC-13	(1 - 2)	11-20-95		NR	NR	NR	13	SOIL (PILE 4 FROM EXCAVATION 4)	DISCRETE GRAB	3
OP3-GPR-EXC-14	(2 - 3)	11-20-95		NR	NR	NR	14	SOIL (PILE 4 FROM EXCAVATION 4)	DISCRETE GRAB	3
OP3-GPR-EXC-C4	(0 - 3)	11-20-95	NR	NR	NR	SEE LAB REPORT	12 - 14	SOIL (PILE 4 FROM EXCAVATION 4)	FIELD-COMPOSITE	3
OP3-GPR-EXC-15	(0 - 1)	11-20-95		NR	NR	NR	15	SOIL (PILE 5 FROM EXCAVATION 5)	DISCRETE GRAB	3
OP3-GPR-EXC-16	(1 - 2)	11-20-95		NR	NR	NR	16	SOIL (PILE 5 FROM EXCAVATION 5)	DISCRETE-GRAB	3
OP3-GPR-EXC-17	(2 - 3)	11-20-95		NR	NR	NR	17	SOIL (PILE 5 FROM EXCAVATION 5)	DISCRETE-GRAB	3
OP3-GPR-EXC-C5	(0 - 3)	11-20-95	NR	NR	NR	SEE LAB REPORT	15 - 17	SOIL (PILE 5 FROM EXCAVATION 5)	FIELD-COMPOSITE	3

NR - NOT REQUIRED

## OP-3 G.P.R. Ecavation Sampling (201.22.05)

Table 1 (cont)

LAB ID	SAMPLE DEPTH	SAMPLE DATE	PCBs PPM	VOCs	SVOCs	RCRA METALS	SAMPLE LOCATION	SAMPLE MATERIAL	SAMPLE TYPE	SEE FIGURE
OP3-GPR-EXC-18	(0 - 1)	11-20-95		NR	NR	NR	18	SOIL (PILE 6 FROM EXCAVATION 6)	DISCRETE-GRAB	3
OP3-GPR-EXC-19	(1 - 2)	11-20-95		NR	NR	NR	19	SOIL (PILE 6 FROM EXCAVATION 6)	DISCRETE-GRAB	3
OP3-GPR-EXC-20	(2 - 3)	11-20-95		NR	NR	NR	20	SOIL (PILE 6 FROM EXCAVATION 6)	DISCRETE-GRAB	3
OP3-GPR-EXC-C8	(0 - 3)	11-20-95	NR	NR	NR	SEE LAB REPORT	18 - 20	SOIL (PILE 6 FROM EXCAVATION 6)	FIELD-COMPOSITE	3
OP3-GPR-EXC-21	(0 - 1)	11-20-95		NR	NR	NR	21	SOIL (PILE 7 FROM EXCAVATION 7)	DISCRETE-GRAB	3
OP3-GPR-EXC-22	(1 - 2)	11-20-95		NR	NR	NR	22	SOIL (PILE 7 FROM EXCAVATION 7)	DISCRETE-GRAB	3
OP3-GPR-EXC-23	(2 - 3)	11-20-95		NR	NR	NR	23	SOIL (PILE 7 FROM EXCAVATION 7)	DISCRETE-GRAB	3
OP3-GPR-EXC-C7	(0 - 3)	11-20-95	NR	NR	NR	SEE LAB REPORT	21 - 23	SOIL (PILE 7 FROM EXCAVATION 7)	FIELD-COMPOSITE	3
OP3-GPR-EXC-24	(0 - 6')	11-20-95		SEE LAB REPORT	SEE LAB REPORT	SEE LAB REPORT	24	SOIL (FROM BOTTOM WEST OF EXCAVATION 8)	DISCRETE-GRAB	2
OP3-GPR-EXC-25	(0 - 6')	11-20-95		SEE LAB REPORT	SEE LAB REPORT	SEE LAB REPORT	25	SOIL (FROM BOTTOM EAST OF EXCAVATION 8)	DISCRETE-GRAB	2
OP3-GPR-EXC-26	(0 - 1)	11-21-95		NR	NR	NR	26	SOIL (PILE 8 FROM EXCAVATION 8)	DISCRETE-GRAB	3
OP3-GPR-EXC-27	(1 - 2)	11-21-95		NR	NR	NR	27	SOIL (PILE 8 FROM EXCAVATION 8)	DISCRETE-GRAB	3
OP3-GPR-EXC-28	(2 - 3)	11-21-95		NR	NR	NR	28	SOIL (PILE 8 FROM EXCAVATION 8)	DISCRETE-GRAB	3
OP3-GPR-EXC-29	(0 - 1)	11-21-95		NR	NR	NR	29	SOIL (PILE 8 FROM EXCAVATION 8)	DISCRETE-GRAB	3
OP3-GPR-EXC-30	(1 - 2)	11-21-95		NR	NR	NR	30	SOIL (PILE 8 FROM EXCAVATION 8)	DISCRETE-GRAB	3
OP3-GPR-EXC-C8	(0 - 3)	11-21-95	NR	SEE LAB REPORT	NR	SEE LAB REPORT	26 - 30	SOIL (PILE 8 FROM EXCAVATION 8)	FIELD-COMPOSITE	3
OP3-GPR-EXC-31	(0 - 6')	11-21-95		SEE LAB REPORT	SEE LAB REPORT	SEE LAB REPORT	31	SOIL (FROM BOTTOM OF EXCAVATION 9)	DISCRETE-GRAB	2
OP3-GPR-EXC-32	(0 - 1)	11-27-95		NR	NR	NR	32	SOIL (PILE 9 FROM EXCAVATION 9)	DISCRETE-GRAB	3
OP3-GPR-EXC-33	(1 - 2)	11-27-95		NR	NR	NR	33	SOIL (PILE 9 FROM EXCAVATION 9)	DISCRETE-GRAB	3
OP3-GPR-EXC-34	(2 - 3)	11-27-95		NR	NR	NR	34	SOIL (PILE 9 FROM EXCAVATION 9)	DISCRETE-GRAB	3
OP3-GPR-EXC-C9	(0 - 3)	11-27-95	NR	NR	NR	SEE LAB REPORT	32 - 34	SOIL (PILE 9 FROM EXCAVATION 9)	FIELD-COMPOSITE	3

NR - NOT REQUIRED

**OP-3 G.P.R. Ecavation Sampling**

(201 22.05)

Table 1 (cont)

LAB ID	SAMPLE DEPTH	SAMPLE DATE	PCBs PPM	VOCs	SVOCs	RCRA METALS	SAMPLE LOCATION	SAMPLE MATERIAL	SAMPLE TYPE	SEE FIGURE
OP3-GPR-EXC-35	(0 - 1')	11-27-95		NR	NR	NR	35	SOIL (PILE 10 FROM EXCAVATION 10)	DISCRETE GRAB	3
OP3-GPR-EXC-36	(1 - 2')	11-27-95		NR	NR	NR	36	SOIL (PILE 10 FROM EXCAVATION 10)	DISCRETE GRAB	3
OP3-GPR-EXC-37	(2 - 3')	11-27-95		NR	NR	NR	37	SOIL (PILE 10 FROM EXCAVATION 10)	DISCRETE GRAB	3
OP3-GPR-EXC-C10	(0 - 3')	11-27-95	NR	NR	NR	SEE LAB REPORT	35 - 37	SOIL (PILE 10 FROM EXCAVATION 10)	FIELD COMPOSITE	3
OP3-GPR-EXC-D1	(0 - 6')	11-21-95		SEE LAB REPORT	SEE LAB REPORT	SEE LAB REPORT	31	SOIL (FROM BOTTOM OF EXCAVATION 9)	DISCRETE GRAB	2
OP3-GPR-EXC-D2	(1 - 2')	11-27-95		NR	NR	NR	36	SOIL (PILE 10 FROM EXCAVATION 10)	DISCRETE GRAB	3
OP3-GPR-EXC-EB-1	.....	11-21-95		SEE LAB REPORT	SEE LAB REPORT	SEE LAB REPORT	.....	WATER (EQUIPMENT RINSE BLANK)	DISCRETE GRAB	.....
OP3-GPR-EXC-EB-2	.....	11-27-95		NR	NR	NR	.....	WATER (EQUIPMENT RINSE BLANK)	DISCRETE GRAB	.....

NR - NOT REQUIRED

PCB MS/MSD WAS RUN ON SAMPLES OP3-GPR-EXC-29 AND OP3-GPR-EXC-36

VOC, SVOC AND RCRA METALS MS/MSD WAS RUN ON SAMPLE OP3-GPR-EXC-31





OP-3 GPR Excavation Sampling

VOC, SVOC, Metals

A full service analytical research laboratory offering solutions to environmental concerns  
314 North Pearl Street • Albany, New York 12207 • 518 434-4546 • Fax: 518 434-0891

LABORATORY REPORT

for

General Electric Company  
Power Transformer Dept. Mail D-32  
100 Woodlawn Ave.  
Pittsfield, MA 01201

Attention: Mark Phillips

OP3-GPR-EXC-C4  
C5  
C6  
C7  
C8

OP3-GPR-EXC-E4-24  
OP3-GPR-EXC-25  
-31

OP3-GPR-EXC-D1  
OP3-GPR-EXC-EB-1  
Chip Blank

Purchase Order #: A895-990509  
Additional Parameter

Report date: 01/19/96  
Number of samples analyzed: 11  
AES Project ID: 951121AP  
Invoice #: 158553



A full service analytical research laboratory offering solutions to environmental concerns  
314 North Pearl Street • Albany, New York 12207 • 518 434-4546 • Fax: 518 434-0891

CLIENT: General Electric Company  
CLIENT'S SAMPLE ID: OP3-GPR-EXC-C4  
AES sample #: 951121APO1  
Samples taken by: Client  
MATRIX: Soil

Date Sampled: 11/20/95  
Date sample received: 11/21/95  
Location: OP3GPR Exc. grab

<u>PARAMETER PERFORMED</u>	<u>METHOD</u>	<u>RESULT</u>	<u>UNITS</u>	<u>NOTEBK REF</u>	<u>TEST DATE</u>
Arsenic	EPA-6010	<2.5	ug/g	SZ-I-1F-94	12/06/95
Barium	EPA-6010	49.0	ug/g	SZ-I-1F-94	12/06/95
Cadmium	EPA-6010	<0.25	ug/g	SZ-I-1F-94	12/06/95
Chromium	EPA-6010	17.2	ug/g	SZ-I-1F-94	12/06/95
Lead	EPA-6010	195	ug/g	SZ-I-1F-94	12/06/95
Mercury	EPA-7471	0.22	ug/g	SZ-FAM-37	12/05/95
Selenium	EPA-6010	<2.5	ug/g	SZ-I-1F-94	12/06/95
Silver	EPA-6010	<1	ug/g	SZ-I-1F-94	12/06/95
TCLP Extraction	EPA-1311	Complete		EPT-E-24	01/14/96
Lead-TCLP Extract	EPA-6010	<0.5	mg/l	BS-I1G-29	01/19/96



A full service analytical research laboratory offering solutions to environmental concerns  
314 North Pearl Street • Albany, New York 12207 • 518 434-4546 • Fax: 518 434-0891

CLIENT: General Electric Company  
CLIENT'S SAMPLE ID: OP3-GPR-EXC-C5  
AES sample #: 951121APO2  
Samples taken by: Client  
MATRIX: Soil

Date Sampled: 11/20/95  
Date sample received: 11/21/95  
Location: OP3GPR Exc. grab

<u>PARAMETER PERFORMED</u>	<u>METHOD</u>	<u>RESULT</u>	<u>UNITS</u>	<u>NOTEBK REF</u>	<u>TEST DATE</u>
Arsenic	EPA-6010	<2.5	ug/g	SZ-I-1F-94	12/06/95
Barium	EPA-6010	59.0	ug/g	SZ-I-1F-94	12/06/95
Cadmium	EPA-6010	<0.25	ug/g	SZ-I-1F-94	12/06/95
Chromium	EPA-6010	21.5	ug/g	SZ-I-1F-94	12/06/95
Lead	EPA-6010	210	ug/g	SZ-I-1F-94	12/06/95
Mercury	EPA-7471	0.18	ug/g	SZ-FAM-37	12/05/95
Selenium	EPA-6010	<2.5	ug/g	SZ-I-1F-94	12/06/95
silver	EPA-6010	<1	ug/g	SZ-I-1F-94	12/06/95
TCLP Extraction	EPA-1311	Complete		EPT-E-24	01/14/96
Lead-TCLP Extract	EPA-6010	<0.5	mg/l	BS-I1G-29	01/19/96



A full service analytical research laboratory offering solutions to environmental concerns  
314 North Pearl Street • Albany, New York 12207 • 518 434-4546 • Fax: 518 434-0891

CLIENT: General Electric Company  
CLIENT'S SAMPLE ID: OP3-GPR-EXC-C6  
AES sample #: 951121APO3  
Samples taken by: Client  
MATRIX: Soil

Date Sampled: 11/20/95  
Date sample received: 11/21/95  
Location: OP3GPR Exc.  
grab

<u>PARAMETER PERFORMED</u>	<u>METHOD</u>	<u>RESULT</u>	<u>UNITS</u>	<u>NOTEBOOK REF</u>	<u>TEST DATE</u>
Arsenic	EPA-6010	<2.5	ug/g	SZ-I-1F-94	12/06/95
Barium	EPA-6010	31.5	ug/g	SZ-I-1F-94	12/06/95
Cadmium	EPA-6010	<0.25	ug/g	SZ-I-1F-94	12/06/95
Chromium	EPA-6010	8.05	ug/g	SZ-I-1F-94	12/06/95
Lead	EPA-6010	300	ug/g	SZ-I-1F-94	12/06/95
Mercury	EPA-7471	0.12	ug/g	SZ-FAM-37	12/05/95
Selenium	EPA-6010	<2.5	ug/g	SZ-I-1F-94	12/06/95
ilver	EPA-6010	<1	ug/g	SZ-I-1F-94	12/06/95
TCLP Extraction	EPA-1311	Complete		EPT-E-24	01/14/96
Lead-TCLP Extract	EPA-6010	<0.5	mg/l	BS-I1G-29	01/19/96

**Adirondack**

A full service analytical research laboratory offering solutions to environmental concerns  
314 North Pearl Street • Albany, New York 12207 • 518 434-4546 • Fax: 518 434-0891

CLIENT: General Electric Company

Date Sampled: 11/20/95

CLIENT'S SAMPLE ID: OP3-GPR-EXC-C7

Date sample received: 11/21/95

AES sample #: 951121APO4

Samples taken by: Client

Location: OP3GPR Exc.

MATRIX: Soil

grab

<u>PARAMETER PERFORMED</u>	<u>METHOD</u>	<u>RESULT</u>	<u>UNITS</u>	<u>NOTEBK REF</u>	<u>TEST DATE</u>
Arsenic	EPA-6010	<2.5	ug/g	SZ-I-1F-94	12/06/95
Barium	EPA-6010	73.0	ug/g	SZ-I-1F-94	12/06/95
Cadmium	EPA-6010	0.50	ug/g	SZ-I-1F-94	12/06/95
Chromium	EPA-6010	28.4	ug/g	SZ-I-1F-94	12/06/95
Lead	EPA-6010	325	ug/g	SZ-I-1F-94	12/06/95
Mercury	EPA-7471	0.30	ug/g	SZ-FAM-37	12/05/95
Selenium	EPA-6010	<2.5	ug/g	SZ-I-1F-94	12/06/95
Silver	EPA-6010	<1	ug/g	SZ-I-1F-94	12/06/95
TCLP Extraction	EPA-1311	Complete		EPT-E-24	01/14/96
Lead-TCLP Extract	EPA-6010	<0.5	mg/l	BS-I1G-29	01/19/96



A full service analytical research laboratory offering solutions to environmental concerns  
314 North Pearl Street • Albany, New York 12207 • 518 434-4546 • Fax: 518 434-0891

CLIENT: General Electric Company

CLIENT'S SAMPLE ID: OP3-GPR-EXC-C8

AES sample #: 951121APO5

Samples taken by: Client

MATRIX: Soil

Date Sampled: 11/21/95

Date sample received: 11/21/95

Location: OP3GPR Exc.  
grab

<u>PARAMETER PERFORMED</u>	<u>METHOD</u>	<u>RESULT</u>	<u>UNITS</u>	<u>NOTEBK REF</u>	<u>TEST DATE</u>
Arsenic	EPA-6010	<2.5	ug/g	CG-I-1F-98	12/12/95
Barium	EPA-6010	35	ug/g	CG-I-1F-98	12/12/95
Cadmium	EPA-6010	<0.25	ug/g	CG-I-1F-98	12/12/95
Chromium	EPA-6010	11.1	ug/g	CG-I-1F-98	12/12/95
Lead	EPA-6010	35	ug/g	CG-I-1F-98	12/12/95
Mercury	EPA-7471	0.07	ug/g	SZ-FAM-37	12/05/95
Selenium	EPA-6010	<2.5	ug/g	CG-I-1F-98	12/12/95
Silver	EPA-6010	<1	ug/g	CG-I-1F-98	12/12/95
Chloromethane	EPA-8240	<10	ug/kg	AP-BC-1	11/30/95
Bromomethane	EPA-8240	<10	ug/kg	AP-BC-1	11/30/95
Vinyl Chloride	EPA-8240	<10	ug/kg	AP-BC-1	11/30/95
Chloroethane	EPA-8240	<10	ug/kg	AP-BC-1	11/30/95
Methylene Chloride	EPA-8240	<5	ug/kg	AP-BC-1	11/30/95
Trichlorofluoromethane	EPA-8240	<5	ug/kg	AP-BC-1	11/30/95
1,1-Dichloroethene	EPA-8240	<5	ug/kg	AP-BC-1	11/30/95
1,1-Dichloroethane	EPA-8240	<5	ug/kg	AP-BC-1	11/30/95
1,2-Dichloroethene Total	EPA-8240	<5	ug/kg	AP-BC-1	11/30/95
Chloroform	EPA-8240	<5	ug/kg	AP-BC-1	11/30/95
1,2-Dichloroethane	EPA-8240	<5	ug/kg	AP-BC-1	11/30/95
1,1,1-Trichloroethane	EPA-8240	<5	ug/kg	AP-BC-1	11/30/95



A full service analytical research laboratory offering solutions to environmental concerns  
 314 North Pearl Street • Albany, New York 12207 • 518 434-4546 • Fax: 518 434-0891

CLIENT: General Electric Company

Date Sampled: 11/21/95

CLIENT'S SAMPLE ID: OP3-GPR-EXC-C8

Date sample received: 11/21/95

AES sample #: 951121APO5

Samples taken by: Client

Location: OP3GPR Exc.

MATRIX: Soil

grab

continued:

<u>PARAMETER PERFORMED</u>	<u>METHOD</u>	<u>RESULT</u>	<u>UNITS</u>	<u>NOTEBOOK REF</u>	<u>TEST DATE</u>
Carbon Tetrachloride	EPA-8240	<5	ug/kg	AP-BC-1	11/30/95
Bromo dichloromethane	EPA-8240	<5	ug/kg	AP-BC-1	11/30/95
1,2 Dichloropropane	EPA-8240	<5	ug/kg	AP-BC-1	11/30/95
trans-1,3-Dichloropropene	EPA-8240	<5	ug/kg	AP-BC-1	11/30/95
Trichloroethene	EPA-8240	<5	ug/kg	AP-BC-1	11/30/95
Benzene	EPA-8240	<5	ug/kg	AP-BC-1	11/30/95
Dibromochloromethane	EPA-8240	<5	ug/kg	AP-BC-1	11/30/95
1,1,2-Trichloroethane	EPA-8240	<5	ug/kg	AP-BC-1	11/30/95
cis-1,3-Dichloropropene	EPA-8240	<5	ug/kg	AP-BC-1	11/30/95
2-Chloroethylvinylether	EPA-8240	<10	ug/kg	AP-BC-1	11/30/95
Bromoform	EPA-8240	<5	ug/kg	AP-BC-1	11/30/95
1,1,2,2-Tetrachloroethane	EPA-8240	<5	ug/kg	AP-BC-1	11/30/95
Tetrachloroethene	EPA-8240	<5	ug/kg	AP-BC-1	11/30/95
Toluene	EPA-8240	9	ug/kg	AP-BC-1	11/30/95
Chlorobenzene	EPA-8240	<5	ug/kg	AP-BC-1	11/30/95
Ethylbenzene	EPA-8240	<5	ug/kg	AP-BC-1	11/30/95
Xylenes, Total	EPA-8240	21	ug/kg	AP-BC-1	11/30/95



A full service analytical research laboratory offering solutions to environmental concerns  
 314 North Pearl Street • Albany, New York 12207 • 518 434-4546 • Fax: 518 434-0891

CLIENT: General Electric Company  
 CLIENT'S SAMPLE ID: OP3-GPR-EXC-~~E4~~24  
 AES sample #: 951121AP06      Samples taken by: Client  
 MATRIX: Soil

Date Sampled: 11/20/95  
 Date sample received: 11/21/95  
 Location: OP3GPR Exc. grab

<u>PARAMETER PERFORMED</u>	<u>METHOD</u>	<u>RESULT</u>	<u>UNITS</u>	<u>NOTEBOOK REF</u>	<u>TEST DATE</u>
Arsenic	EPA-6010	<2.5	ug/g	CG-I-1F-98	12/12/95
Barium	EPA-6010	128	ug/g	CG-I-1F-98	12/12/95
	EPA-6010	<0.25	ug/g	CG-I-1F-98	12/12/95
	EPA-6010	97.5	ug/g	CG-I-1F-98	12/12/95
Lead	EPA-6010	170	ug/g	CG-I-1F-98	12/12/95
Mercury	EPA-7471	0.05	ug/g	SZ-FAM-37	12/05/95
Selenium	EPA-6010	<2.5	ug/g	CG-I-1F-98	12/12/95
Silver	EPA-6010	<1	ug/g	CG-I-1F-98	12/12/95
Chloromethane	EPA-8240	<10	ug/kg	AP-BC-1	11/30/95
Bromomethane	EPA-8240	<10	ug/kg	AP-BC-1	11/30/95
Chloride	EPA-8240	<10	ug/kg	AP-BC-1	11/30/95
Bromoethane	EPA-8240	<10	ug/kg	AP-BC-1	11/30/95
Methylene Chloride	EPA-8240	<5	ug/kg	AP-BC-1	11/30/95
Trichlorofluoromethane	EPA-8240	<5	ug/kg	AP-BC-1	11/30/95
1,1-Dichloroethene	EPA-8240	<5	ug/kg	AP-BC-1	11/30/95
1,1-Dichloroethane	EPA-8240	<5	ug/kg	AP-BC-1	11/30/95
1,2-Dichloroethene Total	EPA-8240	<5	ug/kg	AP-BC-1	11/30/95
Chloroform	EPA-8240	<5	ug/kg	AP-BC-1	11/30/95
1,2-Dichloroethane	EPA-8240	<5	ug/kg	AP-BC-1	11/30/95
1,1,1-Trichloroethane	EPA-8240	<5	ug/kg	AP-BC-1	11/30/95





A full service analytical research laboratory offering solutions to environmental concerns  
 314 North Pearl Street • Albany, New York 12207 • 518 434-4546 • Fax: 518 434-0891

CLIENT: General Electric Company Date Sampled: 11/20/95  
 CLIENT'S SAMPLE ID: OP3-GPR-EXC-E4 2-1 Date sample received: 11/21/95  
 AES sample #: 951121APO6 Samples taken by: Client Location: OP3GPR Exc.  
 MATRIX: Soil grab

continued:

<u>PARAMETER PERFORMED</u>	<u>METHOD</u>	<u>RESULT</u>	<u>UNITS</u>	<u>NOTEBK REF</u>	<u>TEST DATE</u>
Carbon Tetrachloride	EPA-8240	<5	ug/kg	AP-BC-1	11/30/95
Bromo dichloromethane	EPA-8240	<5	ug/kg	AP-BC-1	11/30/95
1,2 Dichloropropane	EPA-8240	<5	ug/kg	AP-BC-1	11/30/95
trans-1,3-Dichloropropene	EPA-8240	<5	ug/kg	AP-BC-1	11/30/95
Trichloroethene	EPA-8240	<5	ug/kg	AP-BC-1	11/30/95
Benzene	EPA-8240	<5	ug/kg	AP-BC-1	11/30/95
Dibromochloromethane	EPA-8240	<5	ug/kg	AP-BC-1	11/30/95
1,1,2-Trichloroethane	EPA-8240	<5	ug/kg	AP-BC-1	11/30/95
cis-1,3-Dichloropropene	EPA-8240	<5	ug/kg	AP-BC-1	11/30/95
2-Chloroethylvinylether	EPA-8240	<10	ug/kg	AP-BC-1	11/30/95
Bromoform	EPA-8240	<5	ug/kg	AP-BC-1	11/30/95
1,1,2,2-Tetrachloroethane	EPA-8240	<5	ug/kg	AP-BC-1	11/30/95
Tetrachloroethene	EPA-8240	<5	ug/kg	AP-BC-1	11/30/95
Toluene	EPA-8240	73	ug/kg	AP-BC-1	11/30/95
Chlorobenzene	EPA-8240	<5	ug/kg	AP-BC-1	11/30/95
Ethylbenzene	EPA-8240	16	ug/kg	AP-BC-1	11/30/95
Xylenes, Total	EPA-8240	530	ug/kg	AP-BC-1	11/30/95
Acenaphthene	EPA-8270	<330	ug/kg	MT-BB-46	12/08/95
Acenaphthylene	EPA-8270	<330	ug/kg	MT-BB-46	12/08/95
Anthracene	EPA-8270	<330	ug/kg	MT-BB-46	12/08/95



A full service analytical research laboratory offering solutions to environmental concerns  
 314 North Pearl Street • Albany, New York 12207 • 518 434-4546 • Fax: 518 434-0891

CLIENT: General Electric Company Date Sampled: 11/20/95  
 CLIENT'S SAMPLE ID: OP3-GPR-EXC-E4 24 Date sample received: 11/21/95  
 AES sample #: 951121APO6 Samples taken by: Client Location: OP3GPR Exc.  
 MATRIX: Soil grab

continued:

<u>PARAMETER PERFORMED</u>	<u>METHOD</u>	<u>RESULT</u>	<u>UNITS</u>	<u>NOTEBK REF</u>	<u>TEST DATE</u>
Benzo(a)anthracene	EPA-8270	<330	ug/kg	MT-BB-46	12/08/95
Benzo(b)fluoranthene	EPA-8270	<330	ug/kg	MT-BB-46	12/08/95
Benzo(k)fluoranthene	EPA-8270	<330	ug/kg	MT-BB-46	12/08/95
Benzo(g,h,i)perylene	EPA-8270	<330	ug/kg	MT-BB-46	12/08/95
Benzo(a)pyrene	EPA-8270	<330	ug/kg	MT-BB-46	12/08/95
Benzidine	EPA-8270	<2600	ug/kg	MT-BB-46	12/08/95
Butylbenzylphthalate	EPA-8270	<330	ug/kg	MT-BB-46	12/08/95
Bis(2-Chloroethoxy)methane	EPA-8270	<330	ug/kg	MT-BB-46	12/08/95
Bis(2-Chloroethyl)ether	EPA-8270	<330	ug/kg	MT-BB-46	12/08/95
Bis(2-Chloroisopropyl)ether	EPA-8270	<330	ug/kg	MT-BB-46	12/08/95
Bis(2-Ethylhexyl)phthalate	EPA-8270	<330	ug/kg	MT-BB-46	12/08/95
Bromophenylphenyl ether	EPA-8270	<330	ug/kg	MT-BB-46	12/08/95
2-Chloronaphthalene	EPA-8270	<330	ug/kg	MT-BB-46	12/08/95
Chlorophenylphenyl ether	EPA-8270	<330	ug/kg	MT-BB-46	12/08/95
Chrysene	EPA-8270	<330	ug/kg	MT-BB-46	12/08/95
Dibenzo(a,h)anthracene	EPA-8270	<330	ug/kg	MT-BB-46	12/08/95
Di-n-butylphthalate	EPA-8270	<330	ug/kg	MT-BB-46	12/08/95
1,2-Dichlorobenzene	EPA-8270	<330	ug/kg	MT-BB-46	12/08/95
1,3-Dichlorobenzene	EPA-8270	<330	ug/kg	MT-BB-46	12/08/95
1,4-Dichlorobenzene	EPA-8270	<330	ug/kg	MT-BB-46	12/08/95



A full service analytical research laboratory offering solutions to environmental concerns  
 314 North Pearl Street • Albany, New York 12207 • 518 434-4546 • Fax: 518 434-0891

CLIENT: General Electric Company  
 CLIENT'S SAMPLE ID: OP3-GPR-EXC-2424  
 AES sample #: 951121APO6      Samples taken by: Client  
 MATRIX: Soil

Date Sampled: 11/20/95  
 Date sample received: 11/21/95  
 Location: OP3GPR Exc.  
 grab

continued:

<u>PARAMETER PERFORMED</u>	<u>METHOD</u>	<u>RESULT</u>	<u>UNITS</u>	<u>NOTE/REF</u>	<u>TEST DATE</u>
3,3'-Dichlorobenzidine	EPA-8270	<660	ug/kg	MT-BB-46	12/08/95
Diethylphthalate	EPA-8270	<330	ug/kg	MT-BB-46	12/08/95
Dimethylphthalate	EPA-8270	<330	ug/kg	MT-BB-46	12/08/95
2,4-Dinitrotoluene	EPA-8270	<330	ug/kg	MT-BB-46	12/08/95
2,6-Dinitrotoluene	EPA-8270	<330	ug/kg	MT-BB-46	12/08/95
Di-n-octylphthalate	EPA-8270	<330	ug/kg	MT-BB-46	12/08/95
Fluoranthene	EPA-8270	1400	ug/kg	MT-BB-46	12/08/95
Fluorene	EPA-8270	<330	ug/kg	MT-BB-46	12/08/95
Hexachlorobenzene	EPA-8270	<330	ug/kg	MT-BB-46	12/08/95
Hexachlorobutadiene	EPA-8270	<330	ug/kg	MT-BB-46	12/08/95
Hexachlorocyclopentadiene	EPA-8270	<330	ug/kg	MT-BB-46	12/08/95
Hexachloroethane	EPA-8270	<330	ug/kg	MT-BB-46	12/08/95
Indeno(1,2,3-cd)pyrene	EPA-8270	<330	ug/kg	MT-BB-46	12/08/95
Isophorone	EPA-8270	<330	ug/kg	MT-BB-46	12/08/95
Naphthalene	EPA-8270	1600	ug/kg	MT-BB-46	12/08/95
Nitrobenzene	EPA-8270	<330	ug/kg	MT-BB-46	12/08/95
N-Nitroso-di-n-propylamine	EPA-8270	<330	ug/kg	MT-BB-46	12/08/95
N-Nitrosodiphenylamine	EPA-8270	<330	ug/kg	MT-BB-46	12/08/95
N-Nitrosodimethylamine	EPA-8270	<330	ug/kg	MT-BB-46	12/08/95
1,2 Diphenylhydrazine	EPA-8270	<330	ug/kg	MT-BB-46	12/08/95



A full service analytical research laboratory offering solutions to environmental concerns  
314 North Pearl Street • Albany, New York 12207 • 518 434-4546 • Fax: 518 434-0891

CLIENT: General Electric Company  
CLIENT'S SAMPLE ID: OP3-GPR-EXC-E42-1  
AES sample #: 951121APO6      Samples taken by: Client  
MATRIX: Soil

Date Sampled: 11/20/95  
Date sample received: 11/21/95  
Location: OP3GPR Exc.  
grab

continued:

<u>PARAMETER PERFORMED</u>	<u>METHOD</u>	<u>RESULT</u>	<u>UNITS</u>	<u>NOTEBK REF</u>	<u>TEST DATE</u>
Phenanthrene	EPA-8270	2000	ug/kg	MT-BB-46	12/08/95
Pyrene	EPA-8270	1800	ug/kg	MT-BB-46	12/08/95
1,2,4-Trichlorobenzene	EPA-8270	<330	ug/kg	MT-BB-46	12/08/95
2,4-Dichloro-3-methylphenol	EPA-8270	<330	ug/kg	MT-BB-46	12/08/95
2,4-Dichlorophenol	EPA-8270	<330	ug/kg	MT-BB-46	12/08/95
2,4-Dimethylphenol	EPA-8270	<330	ug/kg	MT-BB-46	12/08/95
2,4-Dinitrophenol	EPA-8270	<1600	ug/kg	MT-BB-46	12/08/95
4,6-Dinitro-2-Methylphenol	EPA-8270	<1600	ug/kg	MT-BB-46	12/08/95
4-Nitrophenol	EPA-8270	<1600	ug/kg	MT-BB-46	12/08/95
2-Nitrophenol	EPA-8270	<330	ug/kg	MT-BB-46	12/08/95
Pentachlorophenol	EPA-8270	<1600	ug/kg	MT-BB-46	12/08/95
Phenol	EPA-8270	<330	ug/kg	MT-BB-46	12/08/95
2,4,6-Trichlorophenol	EPA-8270	<330	ug/kg	MT-BB-46	12/08/95
2-Methylnapthalene	EPA-8270	1500	ug/kg	MT-BB-46	12/08/95



A full service analytical research laboratory offering solutions to environmental concerns  
 314 North Pearl Street • Albany, New York 12207 • 518 434-4546 • Fax: 518 434-0891

CLIENT: General Electric Company      Date Sampled: 11/20/95  
 CLIENT'S SAMPLE ID: OP3-GPR-EXC-25      Date sample received: 11/21/95  
 AES sample #: 951121APO7      Samples taken by: Client      Location: OP3GPR Exc.  
 MATRIX: Soil      grab

<u>PARAMETER PERFORMED</u>	<u>METHOD</u>	<u>RESULT</u>	<u>UNITS</u>	<u>NOTEBK REF</u>	<u>TEST DATE</u>
Arsenic	EPA-6010	<2.5	ug/g	CG-I-1F-98	12/12/95
Barium	EPA-6010	25.5	ug/g	CG-I-1F-98	12/12/95
Cadmium	EPA-6010	<0.25	ug/g	CG-I-1F-98	12/12/95
Chromium	EPA-6010	12.3	ug/g	CG-I-1F-98	12/12/95
Lead	EPA-6010	37	ug/g	CG-I-1F-98	12/12/95
Mercury	EPA-7471	<0.02	ug/g	SZ-FAM-37	12/05/95
Selenium	EPA-6010	<2.5	ug/g	CG-I-1F-98	12/12/95
Silver	EPA-6010	<1	ug/g	CG-I-1F-98	12/12/95
Chloromethane	EPA-8240	<10	ug/kg	AP-BC-1	11/30/95
Bromomethane	EPA-8240	<10	ug/kg	AP-BC-1	11/30/95
Ethyl Chloride	EPA-8240	<10	ug/kg	AP-BC-1	11/30/95
Chloroethane	EPA-8240	<10	ug/kg	AP-BC-1	11/30/95
Methylene Chloride	EPA-8240	<5	ug/kg	AP-BC-1	11/30/95
Trichlorofluoromethane	EPA-8240	<5	ug/kg	AP-BC-1	11/30/95
1,1-Dichloroethene	EPA-8240	<5	ug/kg	AP-BC-1	11/30/95
1,1-Dichloroethane	EPA-8240	<5	ug/kg	AP-BC-1	11/30/95
1,2-Dichloroethene Total	EPA-8240	<5	ug/kg	AP-BC-1	11/30/95
Chloroform	EPA-8240	<5	ug/kg	AP-BC-1	11/30/95
1,2-Dichloroethane	EPA-8240	<5	ug/kg	AP-BC-1	11/30/95
1,1,1-Trichloroethane	EPA-8240	<5	ug/kg	AP-BC-1	11/30/95



A full service analytical research laboratory offering solutions to environmental concerns  
 314 North Pearl Street • Albany, New York 12207 • 518 434-4546 • Fax: 518 434-0891

CLIENT: General Electric Company  
 CLIENT'S SAMPLE ID: OP3-GPR-EXC-25  
 AES sample #: 951121APO7  
 Date Sampled: 11/20/95  
 Date sample received: 11/21/95  
 Samples taken by: Client  
 Location: OP3GPR Exc.  
 MATRIX: Soil  
 grab

continued:

<u>PARAMETER PERFORMED</u>	<u>METHOD</u>	<u>RESULT</u>	<u>UNITS</u>	<u>NOTEBK REF</u>	<u>TEST DATE</u>
Carbon Tetrachloride	EPA-8240	<5	ug/kg	AP-BC-1	11/30/95
Bromo dichloromethane	EPA-8240	<5	ug/kg	AP-BC-1	11/30/95
1,2 Dichloropropane	EPA-8240	<5	ug/kg	AP-BC-1	11/30/95
trans-1,3-Dichloropropene	EPA-8240	<5	ug/kg	AP-BC-1	11/30/95
Trichloroethene	EPA-8240	<5	ug/kg	AP-BC-1	11/30/95
Benzene	EPA-8240	<5	ug/kg	AP-BC-1	11/30/95
Dibromochloromethane	EPA-8240	<5	ug/kg	AP-BC-1	11/30/95
1,1,2-Trichloroethane	EPA-8240	<5	ug/kg	AP-BC-1	11/30/95
cis-1,3-Dichloropropene	EPA-8240	<5	ug/kg	AP-BC-1	11/30/95
2-Chloroethylvinylether	EPA-8240	<10	ug/kg	AP-BC-1	11/30/95
Bromoform	EPA-8240	<5	ug/kg	AP-BC-1	11/30/95
1,1,2,2-Tetrachloroethane	EPA-8240	<5	ug/kg	AP-BC-1	11/30/95
Tetrachloroethene	EPA-8240	<5	ug/kg	AP-BC-1	11/30/95
Toluene	EPA-8240	<5	ug/kg	AP-BC-1	11/30/95
Chlorobenzene	EPA-8240	<5	ug/kg	AP-BC-1	11/30/95
Ethylbenzene	EPA-8240	<5	ug/kg	AP-BC-1	11/30/95
Xylenes, Total	EPA-8240	8	ug/kg	AP-BC-1	11/30/95
Acenaphthene	EPA-8270	<330	ug/kg	MT-BB-46	12/08/95
Acenaphthylene	EPA-8270	<330	ug/kg	MT-BB-46	12/08/95
Anthracene	EPA-8270	<330	ug/kg	MT-BB-46	12/08/95



A full service analytical research laboratory offering solutions to environmental concerns  
314 North Pearl Street • Albany, New York 12207 • 518 434-4546 • Fax: 518 434-0891

CLIENT: General Electric Company  
CLIENT'S SAMPLE ID: OP3-GPR-EXC-25  
AES sample #: 951121APO7  
Samples taken by: Client  
MATRIX: Soil

Date Sampled: 11/20/95  
Date sample received: 11/21/95  
Location: OP3GPR Exc.  
grab

continued:

<u>PARAMETER PERFORMED</u>	<u>METHOD</u>	<u>RESULT</u>	<u>UNITS</u>	<u>NOTEBOOK REF</u>	<u>TEST DATE</u>
Benzo(a)anthracene	EPA-8270	<330	ug/kg	MT-BB-46	12/08/95
Benzo(b)fluoranthene	EPA-8270	<330	ug/kg	MT-BB-46	12/08/95
Benzo(k)fluoranthene	EPA-8270	<330	ug/kg	MT-BB-46	12/08/95
Benzo(g,h,i)perylene	EPA-8270	<330	ug/kg	MT-BB-46	12/08/95
Benzo(a)pyrene	EPA-8270	<330	ug/kg	MT-BB-46	12/08/95
Benzidine	EPA-8270	<2600	ug/kg	MT-BB-46	12/08/95
Butylbenzylphthalate	EPA-8270	<330	ug/kg	MT-BB-46	12/08/95
Bis(2-Chloroethoxy)methane	EPA-8270	<330	ug/kg	MT-BB-46	12/08/95
Bis(2-Chloroethyl)ether	EPA-8270	<330	ug/kg	MT-BB-46	12/08/95
Bis(2-Chloroisopropyl)ether	EPA-8270	<330	ug/kg	MT-BB-46	12/08/95
Bis(2-Ethylhexyl)phthalate	EPA-8270	<330	ug/kg	MT-BB-46	12/08/95
Bromophenylphenyl ether	EPA-8270	<330	ug/kg	MT-BB-46	12/08/95
2-Chloronaphthalene	EPA-8270	<330	ug/kg	MT-BB-46	12/08/95
Chlorophenylphenyl ether	EPA-8270	<330	ug/kg	MT-BB-46	12/08/95
Chrysene	EPA-8270	<330	ug/kg	MT-BB-46	12/08/95
Dibenzo(a,h)anthracene	EPA-8270	<330	ug/kg	MT-BB-46	12/08/95
Di-n-butylphthalate	EPA-8270	<330	ug/kg	MT-BB-46	12/08/95
1,2-Dichlorobenzene	EPA-8270	<330	ug/kg	MT-BB-46	12/08/95
1,3-Dichlorobenzene	EPA-8270	<330	ug/kg	MT-BB-46	12/08/95
1,4-Dichlorobenzene	EPA-8270	<330	ug/kg	MT-BB-46	12/08/95



A full service analytical research laboratory offering solutions to environmental concerns  
314 North Pearl Street • Albany, New York 12207 • 518 434-4546 • Fax: 518 434-0891

CLIENT: General Electric Company  
CLIENT'S SAMPLE ID: OP3-GPR-EXC-25  
AES sample #: 951121APO7  
Samples taken by: Client  
MATRIX: Soil  
Date Sampled: 11/20/95  
Date sample received: 11/21/95  
Location: OP3GPR Exc. grab

continued:

<u>PARAMETER PERFORMED</u>	<u>METHOD</u>	<u>RESULT</u>	<u>UNITS</u>	<u>NOTEBK REF</u>	<u>TEST DATE</u>
3,3'-Dichlorobenzidine	EPA-8270	<660	ug/kg	MT-BB-46	12/08/95
Diethylphthalate	EPA-8270	<330	ug/kg	MT-BB-46	12/08/95
Dimethylphthalate	EPA-8270	<330	ug/kg	MT-BB-46	12/08/95
2,4-Dinitrotoluene	EPA-8270	<330	ug/kg	MT-BB-46	12/08/95
2,6-Dinitrotoluene	EPA-8270	<330	ug/kg	MT-BB-46	12/08/95
Di-n-octylphthalate	EPA-8270	<330	ug/kg	MT-BB-46	12/08/95
Fluoranthene	EPA-8270	500	ug/kg	MT-BB-46	12/08/95
Fluorene	EPA-8270	<330	ug/kg	MT-BB-46	12/08/95
Hexachlorobenzene	EPA-8270	<330	ug/kg	MT-BB-46	12/08/95
Hexachlorobutadiene	EPA-8270	<330	ug/kg	MT-BB-46	12/08/95
Hexachlorocyclopentadiene	EPA-8270	<330	ug/kg	MT-BB-46	12/08/95
Hexachloroethane	EPA-8270	<330	ug/kg	MT-BB-46	12/08/95
Indeno(1,2,3-cd)pyrene	EPA-8270	<330	ug/kg	MT-BB-46	12/08/95
Isophorone	EPA-8270	<330	ug/kg	MT-BB-46	12/08/95
Naphthalene	EPA-8270	<330	ug/kg	MT-BB-46	12/08/95
Nitrobenzene	EPA-8270	<330	ug/kg	MT-BB-46	12/08/95
N-Nitroso-di-n-propylamine	EPA-8270	<330	ug/kg	MT-BB-46	12/08/95
N-Nitrosodiphenylamine	EPA-8270	<330	ug/kg	MT-BB-46	12/08/95
N-Nitrosodimethylamine	EPA-8270	<330	ug/kg	MT-BB-46	12/08/95
1,2 Diphenylhydrazine	EPA-8270	<330	ug/kg	MT-BB-46	12/08/95





# Adirondack

A full service analytical research laboratory offering solutions to environmental concerns  
314 North Pearl Street • Albany, New York 12207 • 518 434-4546 • Fax: 518 434-0891

CLIENT: General Electric Company Date Sampled: 11/20/95  
CLIENT'S SAMPLE ID: OP3-GPR-EXC-25 Date sample received: 11/21/95  
AES sample #: 951121APO7 Samples taken by: Client Location: OP3GPR Exc.  
MATRIX: Soil grab

continued:

<u>PARAMETER PERFORMED</u>	<u>METHOD</u>	<u>RESULT</u>	<u>UNITS</u>	<u>NOTEBK REF</u>	<u>TEST DATE</u>
Phenanthrene	EPA-8270	<330	ug/kg	MT-BB-46	12/08/95
Pyrene	EPA-8270	430	ug/kg	MT-BB-46	12/08/95
1,2,4-Trichlorobenzene	EPA-8270	<330	ug/kg	MT-BB-46	12/08/95
4-Chloro-3-methylphenol	EPA-8270	<330	ug/kg	MT-BB-46	12/08/95
2-Chlorophenol	EPA-8270	<330	ug/kg	MT-BB-46	12/08/95
2,4-Dichlorophenol	EPA-8270	<330	ug/kg	MT-BB-46	12/08/95
2,4-Dimethylphenol	EPA-8270	<330	ug/kg	MT-BB-46	12/08/95
2,4-Dinitrophenol	EPA-8270	<1600	ug/kg	MT-BB-46	12/08/95
4,6-Dinitro-2-Methylphenol	EPA-8270	<1600	ug/kg	MT-BB-46	12/08/95
3-Nitrophenol	EPA-8270	<1600	ug/kg	MT-BB-46	12/08/95
4-Nitrophenol	EPA-8270	<330	ug/kg	MT-BB-46	12/08/95
Pentachlorophenol	EPA-8270	<1600	ug/kg	MT-BB-46	12/08/95
Phenol	EPA-8270	<330	ug/kg	MT-BB-46	12/08/95
2,4,6-Trichlorophenol	EPA-8270	<330	ug/kg	MT-BB-46	12/08/95
2-Methylnapthalene	EPA-8270	<330	ug/kg	MT-BB-46	12/08/95



A full service analytical research laboratory offering solutions to environmental concerns  
 314 North Pearl Street • Albany, New York 12207 • 518 434-4546 • Fax: 518 434-0891

CLIENT: General Electric Company Date Sampled: 11/21/95  
 CLIENT'S SAMPLE ID: OP3-GPR-EXC-31 Date sample received: 11/21/95  
 AES sample #: 951121APO8 Samples taken by: Client Location: OP3GPR Exc.  
 MATRIX: Soil grab

<u>PARAMETER PERFORMED</u>	<u>METHOD</u>	<u>RESULT</u>	<u>UNITS</u>	<u>NOTEBOOK REF</u>	<u>TEST DATE</u>
Arsenic	EPA-6010	<2.5	ug/g	CG-I-1F-98	12/12/95
Barium	EPA-6010	62	ug/g	CG-I-1F-98	12/12/95
Cadmium	EPA-6010	<0.25	ug/g	CG-I-1F-98	12/12/95
Chromium	EPA-6010	29.0	ug/g	CG-I-1F-98	12/12/95
Lead	EPA-6010	140	ug/g	CG-I-1F-98	12/12/95
Mercury	EPA-7471	0.07	ug/g	SZ-FAM-37	12/05/95
Selenium	EPA-6010	<2.5	ug/g	CG-I-1F-98	12/12/95
Silver	EPA-6010	<1	ug/g	CG-I-1F-98	12/12/95
Chloromethane	EPA-8240	<10	ug/kg	AP-BC-1	11/30/95
Bromomethane	EPA-8240	<10	ug/kg	AP-BC-1	11/30/95
Vinyl Chloride	EPA-8240	<10	ug/kg	AP-BC-1	11/30/95
Chloroethane	EPA-8240	<10	ug/kg	AP-BC-1	11/30/95
Methylene Chloride	EPA-8240	<5	ug/kg	AP-BC-1	11/30/95
Trichlorofluoromethane	EPA-8240	<5	ug/kg	AP-BC-1	11/30/95
1,1-Dichloroethene	EPA-8240	<5	ug/kg	AP-BC-1	11/30/95
1,1-Dichloroethane	EPA-8240	<5	ug/kg	AP-BC-1	11/30/95
1,2-Dichloroethene Total	EPA-8240	<5	ug/kg	AP-BC-1	11/30/95
Chloroform	EPA-8240	<5	ug/kg	AP-BC-1	11/30/95
1,2-Dichloroethane	EPA-8240	<5	ug/kg	AP-BC-1	11/30/95
1,1,1-Trichloroethane	EPA-8240	<5	ug/kg	AP-BC-1	11/30/95



A full service analytical research laboratory offering solutions to environmental concerns  
314 North Pearl Street • Albany, New York 12207 • 518 434-4546 • Fax: 518 434-0891

CLIENT: General Electric Company  
CLIENT'S SAMPLE ID: OP3-GPR-EXC-31  
AES sample #: 951121APO8  
Date Sampled: 11/21/95  
Date sample received: 11/21/95  
Samples taken by: Client  
Location: OP3GPR Exc.  
MATRIX: Soil  
grab

continued:

<u>PARAMETER PERFORMED</u>	<u>METHOD</u>	<u>RESULT</u>	<u>UNITS</u>	<u>NOTEBK REF</u>	<u>TEST DATE</u>
Carbon Tetrachloride	EPA-8240	<5	ug/kg	AP-BC-1	11/30/95
Bromo dichloromethane	EPA-8240	<5	ug/kg	AP-BC-1	11/30/95
1,2 Dichloropropane	EPA-8240	<5	ug/kg	AP-BC-1	11/30/95
trans-1,3-Dichloropropene	EPA-8240	<5	ug/kg	AP-BC-1	11/30/95
Trichloroethene	EPA-8240	<5	ug/kg	AP-BC-1	11/30/95
Benzene	EPA-8240	<5	ug/kg	AP-BC-1	11/30/95
Dibromochloromethane	EPA-8240	<5	ug/kg	AP-BC-1	11/30/95
,1,2-Trichloroethane	EPA-8240	<5	ug/kg	AP-BC-1	11/30/95
cis-1,3-Dichloropropene	EPA-8240	<5	ug/kg	AP-BC-1	11/30/95
1-Chloroethylvinylether	EPA-8240	<10	ug/kg	AP-BC-1	11/30/95
Bromoform	EPA-8240	<5	ug/kg	AP-BC-1	11/30/95
1,1,2,2-Tetrachloroethane	EPA-8240	<5	ug/kg	AP-BC-1	11/30/95
Tetrachloroethene	EPA-8240	<5	ug/kg	AP-BC-1	11/30/95
Toluene	EPA-8240	<5	ug/kg	AP-BC-1	11/30/95
Chlorobenzene	EPA-8240	<5	ug/kg	AP-BC-1	11/30/95
Ethylbenzene	EPA-8240	<5	ug/kg	AP-BC-1	11/30/95
Xylenes, Total	EPA-8240	<5	ug/kg	AP-BC-1	11/30/95
Acenaphthene	EPA-8270	<330	ug/kg	MT-BB-46	12/08/95
Acenaphthylene	EPA-8270	<330	ug/kg	MT-BB-46	12/08/95
Anthracene	EPA-8270	<330	ug/kg	MT-BB-46	12/08/95



A full service analytical research laboratory offering solutions to environmental concerns  
 314 North Pearl Street • Albany, New York 12207 • 518 434-4546 • Fax: 518 434-0891

CLIENT: General Electric Company Date Sampled: 11/21/95  
 CLIENT'S SAMPLE ID: OP3-GPR-EXC-31 Date sample received: 11/21/95  
 AES sample #: 951121APO8 Samples taken by: Client Location: OP3GPR Exc.  
 MATRIX: Soil grab

continued:

<u>PARAMETER PERFORMED</u>	<u>METHOD</u>	<u>RESULT</u>	<u>UNITS</u>	<u>NOTEBK REF</u>	<u>TEST DATE</u>
Benzo(a)anthracene	EPA-8270	730	ug/kg	MT-BB-46	12/08/95
Benzo(b)fluoranthene	EPA-8270	630	ug/kg	MT-BB-46	12/08/95
Benzo(k)fluoranthene	EPA-8270	630	ug/kg	MT-BB-46	12/08/95
Benzo(g,h,i)perylene	EPA-8270	<330	ug/kg	MT-BB-46	12/08/95
Benzo(a)pyrene	EPA-8270	<330	ug/kg	MT-BB-46	12/08/95
Benzidine	EPA-8270	<2600	ug/kg	MT-BB-46	12/08/95
Butylbenzylphthalate	EPA-8270	<330	ug/kg	MT-BB-46	12/08/95
Bis(2-Chloroethoxy)methane	EPA-8270	<330	ug/kg	MT-BB-46	12/08/95
Bis(2-Chloroethyl)ether	EPA-8270	<330	ug/kg	MT-BB-46	12/08/95
Bis(2-Chloroisopropyl)ether	EPA-8270	<330	ug/kg	MT-BB-46	12/08/95
-Ethylhexyl)phthalate	EPA-8270	<330	ug/kg	MT-BB-46	12/08/95
Bromophenylphenyl ether	EPA-8270	<330	ug/kg	MT-BB-46	12/08/95
2-Chloronaphthalene	EPA-8270	<330	ug/kg	MT-BB-46	12/08/95
Chlorophenylphenyl ether	EPA-8270	<330	ug/kg	MT-BB-46	12/08/95
Chrysene	EPA-8270	790	ug/kg	MT-BB-46	12/08/95
Dibenzo(a,h)anthracene	EPA-8270	<330	ug/kg	MT-BB-46	12/08/95
Di-n-butylphthalate	EPA-8270	<330	ug/kg	MT-BB-46	12/08/95
1,2-Dichlorobenzene	EPA-8270	<330	ug/kg	MT-BB-46	12/08/95
1,3-Dichlorobenzene	EPA-8270	<330	ug/kg	MT-BB-46	12/08/95
1,4-Dichlorobenzene	EPA-8270	<330	ug/kg	MT-BB-46	12/08/95



A full service analytical research laboratory offering solutions to environmental concerns  
 314 North Pearl Street • Albany, New York 12207 • 518 434-4546 • Fax: 518 434-0891

CLIENT: General Electric Company Date Sampled: 11/21/95  
 CLIENT'S SAMPLE ID: OP3-GPR-EXC-31 Date sample received: 11/21/95  
 AES sample #: 951121APO8 Samples taken by: Client Location: OP3GPR Exc.  
 MATRIX: Soil grab

continued:

<u>PARAMETER PERFORMED</u>	<u>METHOD</u>	<u>RESULT</u>	<u>UNITS</u>	<u>NOTEBOOK REF</u>	<u>TEST DATE</u>
3,3'-Dichlorobenzidine	EPA-8270	<660	ug/kg	MT-BB-46	12/08/95
Diethylphthalate	EPA-8270	<330	ug/kg	MT-BB-46	12/08/95
Dimethylphthalate	EPA-8270	<330	ug/kg	MT-BB-46	12/08/95
2,4-Dinitrotoluene	EPA-8270	<330	ug/kg	MT-BB-46	12/08/95
2,6-Dinitrotoluene	EPA-8270	<330	ug/kg	MT-BB-46	12/08/95
Di-n-octylphthalate	EPA-8270	<330	ug/kg	MT-BB-46	12/08/95
Fluoranthene	EPA-8270	1400	ug/kg	MT-BB-46	12/08/95
Fluorene	EPA-8270	<330	ug/kg	MT-BB-46	12/08/95
Hexachlorobenzene	EPA-8270	<330	ug/kg	MT-BB-46	12/08/95
Hexachlorobutadiene	EPA-8270	<330	ug/kg	MT-BB-46	12/08/95
Hexachlorocyclopentadiene	EPA-8270	<330	ug/kg	MT-BB-46	12/08/95
Hexachloroethane	EPA-8270	<330	ug/kg	MT-BB-46	12/08/95
Indeno(1,2,3-cd)pyrene	EPA-8270	<330	ug/kg	MT-BB-46	12/08/95
Isophorone	EPA-8270	<330	ug/kg	MT-BB-46	12/08/95
Naphthalene	EPA-8270	<330	ug/kg	MT-BB-46	12/08/95
Nitrobenzene	EPA-8270	<330	ug/kg	MT-BB-46	12/08/95
N-Nitroso-di-n-propylamine	EPA-8270	<330	ug/kg	MT-BB-46	12/08/95
N-Nitrosodiphenylamine	EPA-8270	<330	ug/kg	MT-BB-46	12/08/95
N-Nitrosodimethylamine	EPA-8270	<330	ug/kg	MT-BB-46	12/08/95
1,2 Diphenylhydrazine	EPA-8270	<330	ug/kg	MT-BB-46	12/08/95



A full service analytical research laboratory offering solutions to environmental concerns  
 314 North Pearl Street • Albany, New York 12207 • 518 434-4546 • Fax: 518 434-0891

CLIENT: General Electric Company Date Sampled: 11/21/95  
 CLIENT'S SAMPLE ID: OP3-GPR-EXC-31 Date sample received: 11/21/95  
 AES sample #: 951121APO8 Samples taken by: Client Location: OP3GPR Exc.  
 MATRIX: Soil grab

continued:

<u>PARAMETER PERFORMED</u>	<u>METHOD</u>	<u>RESULT</u>	<u>UNITS</u>	<u>NOTEBOOK REF</u>	<u>TEST DATE</u>
Phenanthrene	EPA-8270	790	ug/kg	MT-BB-46	12/08/95
Pyrene	EPA-8270	1400	ug/kg	MT-BB-46	12/08/95
1,2,4-Trichlorobenzene	EPA-8270	<330	ug/kg	MT-BB-46	12/08/95
4-Chloro-3-methylphenol	EPA-8270	<330	ug/kg	MT-BB-46	12/08/95
2-Chlorophenol	EPA-8270	<330	ug/kg	MT-BB-46	12/08/95
3-Dichlorophenol	EPA-8270	<330	ug/kg	MT-BB-46	12/08/95
2,4-Dimethylphenol	EPA-8270	<330	ug/kg	MT-BB-46	12/08/95
2,4-Dinitrophenol	EPA-8270	<1600	ug/kg	MT-BB-46	12/08/95
4,6-Dinitro-2-Methylphenol	EPA-8270	<1600	ug/kg	MT-BB-46	12/08/95
4-Nitrophenol	EPA-8270	<1600	ug/kg	MT-BB-46	12/08/95
2-Nitrophenol	EPA-8270	<330	ug/kg	MT-BB-46	12/08/95
Pentachlorophenol	EPA-8270	<1600	ug/kg	MT-BB-46	12/08/95
Phenol	EPA-8270	<330	ug/kg	MT-BB-46	12/08/95
2,4,6-Trichlorophenol	EPA-8270	<330	ug/kg	MT-BB-46	12/08/95
2-Methylnapthalene	EPA-8270	<330	ug/kg	MT-BB-46	12/08/95

# Adirondack

A full service analytical research laboratory offering solutions to environmental concerns  
 314 North Pearl Street • Albany, New York 12207 • 518 434-4546 • Fax: 518 434-0891

CLIENT: General Electric Company

Date Sampled: 12/06/95

CLIENT'S SAMPLE ID: CHI #4

Date sample received: 12/06/95

AES sample #: 951206AA02

Samples taken by: Jack Sircis

Location: OP-3

MATRIX: Sludge

grab

Continued:

<u>PARAMETER</u>	<u>PERFORMED</u>	<u>METHOD</u>	<u>RESULT</u>	<u>UNITS</u>	<u>NOTE/REF</u>	<u>TEST DATE</u>
Toxaphene		EPA-8080	<1	ug/g	KF-PES-E27	12/12/95
PCB 1016		EPA-8080	<1	ug/g	KF-PCB-S-5	12/12/95
PCB 1221		EPA-8080	<1	ug/g	KF-PCB-S-5	12/12/95
PCB 1232		EPA-8080	<1	ug/g	KF-PCB-S-5	12/12/95
PCB 1242		EPA-8080	<1	ug/g	KF-PCB-S-5	12/12/95
PCB 1248		EPA-8080	<1	ug/g	KF-PCB-S-5	12/12/95
PCB 1251		EPA-8080	<1	ug/g	KF-PCB-S-5	12/12/95
PCB 1260		EPA-8080	<1	ug/g	KF-PCB-S-5	12/12/95
Kepon		EPA-8080	<0.5	ug/g	KF-PES-E27	12/12/95
Bromamide		EPA-8080	<0.5	ug/g	KF-PES-E27	12/12/95
Alin Aldehyde		EPA-8080	<0.4	ug/g	KF-PES-E27	12/12/95



A full service analytical research laboratory offering solutions to environ  
 314 North Pearl Street • Albany, New York 12207 • 518 434-4546 • Fa

Checked with Analytical  
~~Characteristics~~  
 RCRA OK

CLIENT: General Electric Company Date 95  
 CLIENT'S SAMPLE ID: CHI #5 Date -- 95  
 AES sample #: 951206AA04 Samples taken by: Jack Simola Location: OP-3  
 MATRIX: Sludge grab

<u>PARAMETER REQUESTED</u>	<u>METHOD</u>	<u>RESULT</u>	<u>UNITS</u>	<u>NUMBER REF</u>	<u>TEST DATE</u>
Aluminum	EPA-6010	1000	ug/g	BS-I-1G-22	01/11/96
Antimony	EPA-6010	<3	ug/g	BS-I-1G-22	01/11/96
Arsenic	EPA-6010	<2.5	ug/g	BS-I-1G-22	01/11/96
Barium	EPA-6010	3.4	ug/g	BS-I-1G-22	01/11/96
Beryllium	EPA-6010	<0.25	ug/g	BS-I-1G-22	01/11/96
Boron	EPA-6010	48	ug/g	BS-I-1G-22	01/11/96
Cadmium	EPA-6010	<0.25	ug/g	BS-I-1G-22	01/11/96
Calcium	EPA-6010	392	ug/g	BS-I-1G-22	01/11/96
Chromium	EPA-6010	130	ug/g	BS-I-1G-22	01/11/96
Cobalt	EPA-6010	9.0	ug/g	BS-I-1G-22	01/11/96
Copper	EPA-6010	231	ug/g	BS-I-1G-22	01/11/96
Iron	EPA-6010	19,000	ug/g	BS-I-1G-22	01/11/96
Lead	EPA-6010	<2.5	ug/g	BS-I-1G-22	01/11/96
Magnesium	EPA-6010	230	ug/g	BS-I-1G-22	01/11/96
Manganese	EPA-6010	750	ug/g	BS-I-1G-22	01/11/96
Mercury	EPA-7471	0.02	ug/g	SIX-PSG-120	12/22/95
Nickel	EPA-6010	220	ug/g	BS-I-1G-22	01/11/96
Potassium	EPA-6010	<25	ug/g	BS-I-1G-22	01/11/96
Selenium	EPA-6010	<2.5	ug/g	BS-I-1G-22	01/11/96
Silver	EPA-6010	<1	ug/g	BS-I-1G-22	01/11/96



# Adirondack

A full service analytical research laboratory offering solutions to environmental concerns  
314 North Pearl Street • Albany, New York 12207 • 518 434-4546 • Fax: 518 434-0891

CLIENT: General Electric Company  
CLIENT'S SAMPLE ID: CHI #5  
AES Sample #: 951206AA04

Date Sampled: 12/06/95  
Date sample received: 12/06/95

Samples taken by: Jack Sirois      Location: CP-3  
MATRIX: Sludge                              grab

Continued:

<u>PARAMETER PERFORMED</u>	<u>METHOD</u>	<u>RESULT</u>	<u>UNITS</u>	<u>NOTEBOOK REF</u>	<u>TEST DATE</u>
Sodium	EPA-6010	210	ug/g	BS-I-1G-22	01/11/96
Thallium	EPA-7841	<0.5	ug/g	WC-GHG-65	01/11/96
Vanadium	EPA-6010	<2.5	ug/g	BS-I-1G-22	01/11/96
Zinc	EPA-6010	49.5	ug/g	BS-I-1G-22	01/11/96
Tin	EPA-6010	1000	ug/g	BS-I-1G-22	01/11/96
Chloromethane	EPA-8240	<10	ug/g	AP-BC-11	12/15/95
Bromomethane	EPA-8240	<10	ug/g	AP-BC-11	12/15/95
Vinyl Chloride	EPA-8240	<10	ug/g	AP-BC-11	12/15/95
Chloroethane	EPA-8240	<10	ug/g	AP-BC-11	12/15/95
Methylene Chloride	EPA-8240	<5	ug/g	AP-BC-11	12/15/95
Acetone	EPA-8240	<10	ug/g	AP-BC-11	12/15/95
Carbon Disulfide	EPA-8240	<5	ug/g	AP-BC-11	12/15/95
1,1-Dichloroethene	EPA-8240	<5	ug/g	AP-BC-11	12/15/95
1,1-Dichloroethane	EPA-8240	<5	ug/g	AP-BC-11	12/15/95
1,2-Dichloroethene Total	EPA-8240	<5	ug/g	AP-BC-11	12/15/95
Chloroform	EPA-8240	<5	ug/g	AP-BC-11	12/15/95
1,2-Dichloroethane	EPA-8240	<5	ug/g	AP-BC-11	12/15/95
2-Butanone	EPA-8240	<10	ug/g	AP-BC-11	12/15/95
1,1,1-Trichloroethane	EPA-8240	<5	ug/g	AP-BC-11	12/15/95
Carbon Tetrachloride	EPA-8240	<5	ug/g	AP-BC-11	12/15/95

# Adirondack

A full service analytical research laboratory offering solutions to environmental concerns  
314 North Pearl Street • Albany, New York 12207 • 518 434-4546 • Fax: 518 434-0891

CLIENT: General Electric Company

Date Sampled: 12/06/95

CLIENT'S SAMPLE ID: CHI #5

Date sample received: 12/06/95

AES sample #: 951203AAC1

Samples taken by: Jack Simons

Location: CP-3

MATRIX: Sludge

grab

continued:

<u>PARAMETER PERFORMED</u>	<u>METHOD</u>	<u>RESULT</u>	<u>UNITS</u>	<u>NOTEBK REF</u>	<u>TEST DATE</u>
Vinyl Acetate	EPA-8240	<10	ug/g	AP-EC-11	12/15/95
Bromo dichloromethane	EPA-8240	<5	ug/g	AP-EC-11	12/15/95
1,2-Dichloropropane	EPA-8240	<5	ug/g	AP-EC-11	12/15/95
trans-1,3-Dichloropropene	EPA-8240	<5	ug/g	AP-EC-11	12/15/95
Trichloroethene	EPA-8240	<5	ug/g	AP-EC-11	12/15/95
Dibromochloromethane	EPA-8240	<5	ug/g	AP-EC-11	12/15/95
1,1,2-Trichloroethane	EPA-8240	<5	ug/g	AP-EC-11	12/15/95
Benzene	EPA-8240	<5	ug/g	AP-EC-11	12/15/95
cis-1,3-Dichloropropene	EPA-8240	<5	ug/g	AP-EC-11	12/15/95
Bromoform	EPA-8240	<5	ug/g	AP-EC-11	12/15/95
1-Methyl-2-pentanone	EPA-8240	<10	ug/g	AP-EC-11	12/15/95
2-Hexanone	EPA-8240	<10	ug/g	AP-EC-11	12/15/95
Tetrachloroethane	EPA-8240	<5	ug/g	AP-EC-11	12/15/95
1,1,2,2-Tetrachloroethane	EPA-8240	<5	ug/g	AP-EC-11	12/15/95
Toluene	EPA-8240	7	ug/g	AP-EC-11	12/15/95
Chlorobenzene	EPA-8240	<5	ug/g	AP-EC-11	12/15/95
Ethylbenzene	EPA-8240	12	ug/g	AP-EC-11	12/15/95
Styrene	EPA-8240	<5	ug/g	AP-EC-11	12/15/95
Nylenes, Total	EPA-8240	<20	ug/g	AP-EC-11	12/15/95
Acetonitrile	EPA-8240	<100	ug/g	AP-EC-11	12/15/95

# Adirondack

A full service analytical research laboratory offering solutions to environmental concerns  
314 North Pearl Street • Albany, New York 12207 • 518 434-4546 • Fax: 518 434-0891

CLIENT: General Electric Company

Date Sampled: 12/06/95

CLIENT'S SAMPLE ID: CHI #5

Date sample received: 12/06/95

RES sample #: 951206AAR04

Samples taken by: Jack Siros

Location: CP-3

MATRIX: Sludge

grab

continued:

<u>PARAMETER</u>	<u>REFERENCE</u>	<u>METHOD</u>	<u>RESULT</u>	<u>UNITS</u>	<u>NOTE/REF</u>	<u>TEST DATE</u>
Aroclain		EPA-8240	<100	ug/g	AP-EC-11	12/15/95
Acrylonitrile		EPA-8240	<25	ug/g	AP-EC-11	12/15/95
Allyl Chloride		EPA-8240	<5	ug/g	AP-EC-11	12/15/95
Chloroprene		EPA-8240	<100	ug/g	AP-EC-11	12/15/95
1,2-Dibromo-3-chloropropane		EPA-8240	<10	ug/g	AP-EC-11	12/15/95
Dibromomethane		EPA-8240	<5	ug/g	AP-EC-11	12/15/95
Dimethyl difluoromethane		EPA-8240	<10	ug/g	AP-EC-11	12/15/95
Ethylene Dibromide		EPA-8240	<5	ug/g	AP-EC-11	12/15/95
Iodomethane		EPA-8240	<5	ug/g	AP-EC-11	12/15/95
Methyl Methacrylate		EPA-8240	<10	ug/g	AP-EC-11	12/15/95
1,1,1,2-Tetrachloroethane		EPA-8240	<5	ug/g	AP-EC-11	12/15/95
Isobutanol		EPA-8240	<100	ug/g	AP-EC-11	12/15/95
Methacrylonitrile		EPA-8240	<10	ug/g	AP-EC-11	12/15/95
Propionitrile		EPA-8240	<100	ug/g	AP-EC-11	12/15/95
Bromochloromethane		EPA-8240	<5	ug/g	AP-EC-11	12/15/95
1,3-Dichloropropane		EPA-8240	<10	ug/g	AP-EC-11	12/15/95
2,2-Dichloropropane		EPA-8240	<10	ug/g	AP-EC-11	12/15/95
1,1-Dichloropropene		EPA-8240	<10	ug/g	AP-EC-11	12/15/95
1,2,3-Trichloropropane		EPA-8240	<5	ug/g	AP-EC-11	12/15/95
Trichlorofluoromethane		EPA-8240	<5	ug/g	AP-EC-11	12/15/95

# Adirondack

A full service analytical research laboratory offering solutions to environmental concerns  
314 North Pearl Street • Albany, New York 12207 • 518 434-4546 • Fax: 518 434-0891

CLIENT: General Electric Company

Date Sampled: 12/06/95

CLIENT'S SAMPLE ID: CHI #5

Date sample received: 12/06/95

AES sample #: 951206AAC1

Samples taken by: Jack Birsis

Location: CP-3

MATRIX: Sludge

grab

continued:

<u>PARAMETER PERFORMED</u>	<u>METHOD</u>	<u>RESULT</u>	<u>UNITS</u>	<u>NOTES/REF</u>	<u>TEST DATE</u>
Phenol	EPA-8270	<100	ug/g	MT-BD-5	12/22/95
Bis(2-Chloroethyl)ether	EPA-8270	100	ug/g	MT-BD-5	12/22/95
2-Chlorophenol	EPA-8270	<100	ug/g	MT-BD-5	12/22/95
1,3-Dichlorobenzene	EPA-8270	<100	ug/g	MT-BD-5	12/22/95
1,4-Dichlorobenzene	EPA-8270	<100	ug/g	MT-BD-5	12/22/95
Benzyl Alcohol	EPA-8270	<100	ug/g	MT-BD-5	12/22/95
1,2-Dichlorobenzene	EPA-8270	<100	ug/g	MT-BD-5	12/22/95
-Cresol	EPA-8270	<100	ug/g	MT-BD-5	12/22/95
Bis(2-Chloroisopropyl)ether	EPA-8270	<100	ug/g	MT-BD-5	12/22/95
p-Cresol	EPA-8270	<100	ug/g	MT-BD-5	12/22/95
N-Nitrosodimethylpropylamine	EPA-8270	100	ug/g	MT-BD-5	12/22/95
Hexachlorocethane	EPA-8270	100	ug/g	MT-BD-5	12/22/95
Isophorone	EPA-8270	100	ug/g	MT-BD-5	12/22/95
2-Nitrophenol	EPA-8270	100	ug/g	MT-BD-5	12/22/95
2,4-Dimethylphenol	EPA-8270	<100	ug/g	MT-BD-5	12/22/95
Bis(2-Chloroethoxy)methane	EPA-8270	<100	ug/g	MT-BD-5	12/22/95
2,4-Dichlorophenol	EPA-8270	<100	ug/g	MT-BD-5	12/22/95
1,2,4-Trichlorobenzene	EPA-8270	<100	ug/g	MT-BD-5	12/22/95
Naphthalene	EPA-8270	500	ug/g	MT-BD-5	12/22/95
4-Chloroaniline	EPA-8270	<100	ug/g	MT-BD-5	12/22/95



A full service analytical research laboratory offering solutions to environmental concerns  
 314 North Pearl Street • Albany, New York 12207 • 518 434-4546 • Fax: 518 434-0891

CLIENT: General Electric Company

CLIENT'S SAMPLE ID: CHI #5

RES Sample #: 951206AA04

Samples taken by: Jack Sirois

MATRIX: Sludge

Date Sampled: 12/06/95

Date sample received: 12/06/95

Location: CP-3

grab

continued:

<u>PARAMETER PERFORMED</u>	<u>METHOD</u>	<u>RESULT</u>	<u>UNITS</u>	<u>NOTES/REF</u>	<u>TEST DATE</u>
Hexachlorobutadiene	EPA-8270	<100	ug/g	MT-BD-5	12/22/95
4-Chloro-3-methylphenol	EPA-8270	<100	ug/g	MT-BD-5	12/22/95
2-Methylnaphthalene	EPA-8270	460	ug/g	MT-BD-5	12/22/95
Hexachlorocyclopentadiene	EPA-8270	<100	ug/g	MT-BD-5	12/22/95
2,4,6-Trichlorophenol	EPA-8270	<100	ug/g	MT-BD-5	12/22/95
2,4,5-Trichlorophenol	EPA-8270	<100	ug/g	MT-BD-5	12/22/95
2-Chloronaphthalene	EPA-8270	<100	ug/g	MT-BD-5	12/22/95
-Nitroaniline	EPA-8270	<500	ug/g	MT-BD-5	12/22/95
Dimethyl phthalate	EPA-8270	<100	ug/g	MT-BD-5	12/22/95
Acenaphthylene	EPA-8270	<100	ug/g	MT-BD-5	12/22/95
3-Nitroaniline	EPA-8270	<500	ug/g	MT-BD-5	12/22/95
Acenaphthene	EPA-8270	<100	ug/g	MT-BD-5	12/22/95
2,4-Dinitrophenol	EPA-8270	<500	ug/g	MT-BD-5	12/22/95
4-Nitrophenol	EPA-8270	<500	ug/g	MT-BD-5	12/22/95
Dibenzofuran	EPA-8270	<100	ug/g	MT-BD-5	12/22/95
2,4-Dinitrotoluene	EPA-8270	<100	ug/g	MT-BD-5	12/22/95
2,6-Dinitrotoluene	EPA-8270	<100	ug/g	MT-BD-5	12/22/95
Diethyl phthalate	EPA-8270	<100	ug/g	MT-BD-5	12/22/95
4-Chlorophenylphenyl ether	EPA-8270	<100	ug/g	MT-BD-5	12/22/95
Fluorene	EPA-8270	<100	ug/g	MT-BD-5	12/22/95



**A full service analytical research laboratory offering solutions to environmental concerns**  
 314 North Pearl Street • Albany, New York 12207 • 518 434-4546 • Fax: 518 434-0891

CLIENT: General Electric Company  
 CLIENT'S SAMPLE ID: CHI #5  
 AES sample #: 951206PAC4

Date Sampled: 12/06/95  
 Date sample received: 12/06/95

Samples taken by: Jack Birco  
 MATRIX: Sludge  
 Location: CP-3  
 grab

continued:

<u>PARAMETER PERFORMED</u>	<u>METHOD</u>	<u>RESULT</u>	<u>UNITS</u>	<u>NETWORK REF</u>	<u>TEST DATE</u>
4-Nitroaniline	EPA-8270	<500	ug/g	MT-BD-5	12/22/95
2,Methyl-4,6-Dinitrophenol	EPA-8270	<500	ug/g	MT-BD-5	12/22/95
N-Nitrosodimethylamine	EPA-8270	<100	ug/g	MT-BD-5	12/22/95
4-Bromophenylphenyl ether	EPA-8270	<100	ug/g	MT-BD-5	12/22/95
Hexachlorobenzene	EPA-8270	<100	ug/g	MT-BD-5	12/22/95
Pentachlorophenol	EPA-8270	<500	ug/g	MT-BD-5	12/22/95
Fluoranthene	EPA-8270	<100	ug/g	MT-BD-5	12/22/95
anthracene	EPA-8270	<100	ug/g	MT-BD-5	12/22/95
Di-n-butylphthalate	EPA-8270	<100	ug/g	MT-BD-5	12/22/95
Fluoranthene	EPA-8270	<100	ug/g	MT-BD-5	12/22/95
Pyrene	EPA-8270	<100	ug/g	MT-BD-5	12/22/95
Butylbenzylphthalate	EPA-8270	<100	ug/g	MT-BD-5	12/22/95
3,3' Dichlorobenzidine	EPA-8270	<200	ug/g	MT-BD-5	12/22/95
Benzo(a)anthracene	EPA-8270	<100	ug/g	MT-BD-5	12/22/95
Bis(2-Ethylhexyl)phthalate	EPA-8270	<100	ug/g	MT-BD-5	12/22/95
Chrysene	EPA-8270	<100	ug/g	MT-BD-5	12/22/95
Di-n-octylphthalate	EPA-8270	<100	ug/g	MT-BD-5	12/22/95
Benzo(b)fluoranthene	EPA-8270	<100	ug/g	MT-BD-5	12/22/95
Benzo(k)fluoranthene	EPA-8270	<100	ug/g	MT-BD-5	12/22/95
Benzo(a)pyrene	EPA-8270	<100	ug/g	MT-BD-5	12/22/95

# Adirondack

A full service analytical research laboratory offering solutions to environmental concerns  
314 North Pearl Street • Albany, New York 12207 • 518 434-4546 • Fax: 518 434-0891

CLIENT: General Electric Company  
CLIENT'S SAMPLE ID: CHI #5  
AES sample #: 951206RA04

Date Sampled: 12/06/95  
Date sample received: 12/06/95  
Samples taken by: Jack Sirois Location: OP-2  
MATRIX: Sludge grab

continued:

<u>PARAMETER PERFORMED</u>	<u>METHOD</u>	<u>RESULT</u>	<u>UNITS</u>	<u>NOTES/REF</u>	<u>TEST DATE</u>
Indeno(1,2,3-cd)pyrene	EPA-8270	<100	ug/g	MT-ED-5	12/22/95
Dibenzo(a,h)anthracene	EPA-8270	<100	ug/g	MT-ED-5	12/22/95
Benzo(g,h,i)perylene	EPA-8270	<100	ug/g	MT-ED-5	12/22/95
Acetophenone	EPA-8270	<100	ug/g	MT-ED-5	12/22/95
O-Acetylaminofluorene	EPA-8270	<100	ug/g	MT-ED-5	12/22/95
4-Aminobiphenyl	EPA-8270	<100	ug/g	MT-ED-5	12/22/95
Chlorobenzilate	EPA-8270	<100	ug/g	MT-ED-5	12/22/95
o-Cresol	EPA-8270	<100	ug/g	MT-ED-5	12/22/95
2,6-Dichlorophenol	EPA-8270	<100	ug/g	MT-ED-5	12/22/95
p-Dimethylaminobenzene	EPA-8270	<100	ug/g	MT-ED-5	12/22/95
7,12-Dimethylbenz(a)anthracene	EPA-8270	<100	ug/g	MT-ED-5	12/22/95
3,3 dimethylbenzidine	EPA-8270	<300	ug/g	MT-ED-5	12/22/95
m-Dinitrobenzene	EPA-8270	<100	ug/g	MT-ED-5	12/22/95
Ethyl Methacrylate	EPA-8270	<100	ug/g	MT-ED-5	12/22/95
Ethyl-Methanesulfonate	EPA-8270	<100	ug/g	MT-ED-5	12/22/95
Hexachloropropene	EPA-8270	<100	ug/g	MT-ED-5	12/22/95
Diphenylamine	EPA-8270	<100	ug/g	MT-ED-5	12/22/95
N-Nitrosodiphenylamine	EPA-8270	<100	ug/g	MT-ED-5	12/22/95
Isodrin	EPA-8270	<100	ug/g	MT-ED-5	12/22/95
Isocafrole	EPA-8270	<100	ug/g	MT-ED-5	12/22/95



A full service analytical research laboratory offering solutions to environmental concerns  
 314 North Pearl Street • Albany, New York 12207 • 518 434-4546 • Fax: 518 434-0891

CLIENT: General Electric Company  
 CLIENT'S SAMPLE ID: CHI #5  
 AES sample #: 951206AAC4

Date Sampled: 12/06/95  
 Date sample received: 12/06/95  
 Location: CF-3  
 grab

Samples taken by: Jack Girons  
 MATRIX: Sludge

continued:

<u>PARAMETER PERFORMED</u>	<u>METHOD</u>	<u>RESULT</u>	<u>UNITS</u>	<u>WCTECHK REF</u>	<u>TEST DATE</u>
Methapyrene	EPA-8270	<100	ug/g	MT-ED-5	12/22/95
3-Methyl-cholanthrene	EPA-8270	<100	ug/g	MT-ED-5	12/22/95
Methyl Methanesulfonate	EPA-8270	<100	ug/g	MT-ED-5	12/22/95
1,4-Naphthoquinone	EPA-8270	<100	ug/g	MT-ED-5	12/22/95
1-Naphthylamine	EPA-8270	<100	ug/g	MT-ED-5	12/22/95
2-Naphthylamine	EPA-8270	<100	ug/g	MT-ED-5	12/22/95
N-nitrosodimethylamine	EPA-8270	<100	ug/g	MT-ED-5	12/22/95
N-nitrosodiethylamine	EPA-8270	<100	ug/g	MT-ED-5	12/22/95
N-nitrosomethyl-ethylamine	EPA-8270	<100	ug/g	MT-ED-5	12/22/95
N-nitrosopiperidine	EPA-8270	<100	ug/g	MT-ED-5	12/22/95
N-nitrosopyrrolidine	EPA-8270	<100	ug/g	MT-ED-5	12/22/95
5-nitro- <i>o</i> -toluidine	EPA-8270	<100	ug/g	MT-ED-5	12/22/95
Pentachlorobenzene	EPA-8270	<100	ug/g	MT-ED-5	12/22/95
Pentachloro-nitrobenzene	EPA-8270	<100	ug/g	MT-ED-5	12/22/95
Phenacetin	EPA-8270	<100	ug/g	MT-ED-5	12/22/95
<i>p</i> -Phenylenediamine	EPA-8270	<100	ug/g	MT-ED-5	12/22/95
Safrole	EPA-8270	<100	ug/g	MT-ED-5	12/22/95
1,2,4,5-tetra-chlorobenzene	EPA-8270	<100	ug/g	MT-ED-5	12/22/95
2,3,4,6-Tetrachlorophenol	EPA-8270	<100	ug/g	MT-ED-5	12/22/95
<i>o</i> -Toluidine	EPA-8270	<100	ug/g	MT-ED-5	12/22/95



MONITORING WELL  
SAMPLING RESULTS  
RESULTS



OPB - Groundwater  
Sampling  
(Hemlock Road)

A full service analytical research laboratory offering solutions to environmental concerns  
314 North Pearl Street • Albany, New York 12207 • 518 434-4546 • Fax: 518 434-0891

SVOC, VOC, Metals, P201/PCB

JAN 29 1996

ENVIRONMENTAL PROGRAMS

LABORATORY REPORT

for

General Electric Company  
Power Trnsfrmr Dept. Mail D-32  
100 Woodlawn Ave.  
Pittsfield, MA 01201

Attention: Mark Phillips

MW-39

P2-40

P2-41

OP3-MR-FBI

OP3-MR-D1

Chip Blank

PJ:201.71.02

Report date: 01/26/96  
Number of samples analyzed: 6  
AES Project ID: 960105AN  
Invoice #: 159180

ELAP ID#: 10709

AIHA ID#: 12144-001  
Page 1



A full service analytical research laboratory offering solutions to environmental concerns  
314 North Pearl Street • Albany, New York 12207 • 518 434-4546 • Fax: 518 434-0891

CLIENT: General Electric Company

CLIENT'S SAMPLE ID: MW-39

AES sample #: 960105AN01

Samples taken by: Client

MATRIX: Water

Date Sampled: 01/05/96

Date sample received: 01/05/96

Location: OP-3 Merrill Rd  
grab

<u>PARAMETER PERFORMED</u>	<u>METHOD</u>	<u>RESULT</u>	<u>UNITS</u>	<u>NOTEBOOK REF</u>	<u>TEST DATE</u>
Arsenic	EPA-7060	0.014 ✓	mg/l	WC-GLG-127	01/15/96
Barium	EPA-6010	0.14	mg/l	BS-I-1G-30	01/21/96
Cadmium	EPA-6010	<0.005	mg/l	BS-I-1G-30	01/21/96
Chromium	EPA-6010	<0.005	mg/l	BS-I-1G-30	01/21/96
Lead	EPA-6010	<0.005	mg/l	WC-GMG-65	01/16/96
Mercury	EPA-7471	<0.0004	mg/l	RS-PSG-125	01/10/96
Selenium	EPA-7740	<0.005	mg/l	WC-GLG-127	01/15/96
Silver	EPA-6010	<0.02	mg/l	BS-I-1G-30	01/21/96
Chloromethane	EPA-8240	<10	ug/l	AP-BC-23	01/12/96
Bromomethane	EPA-8240	<10	ug/l	AP-BC-23	01/12/96
Vinyl Chloride	EPA-8240	<10	ug/l	AP-BC-23	01/12/96
Chloroethane	EPA-8240	<10	ug/l	AP-BC-23	01/12/96
Methylene Chloride	EPA-8240	<5	ug/l	AP-BC-23	01/12/96
Trichlorofluoromethane	EPA-8240	<5	ug/l	AP-BC-23	01/12/96
1,1-Dichloroethene	EPA-8240	<5	ug/l	AP-BC-23	01/12/96
1,1-Dichloroethane	EPA-8240	<5	ug/l	AP-BC-23	01/12/96
1,2-Dichloroethene Total	EPA-8240	<5	ug/l	AP-BC-23	01/12/96
Chloroform	EPA-8240	<5	ug/l	AP-BC-23	01/12/96
1,2-Dichloroethane	EPA-8240	<5	ug/l	AP-BC-23	01/12/96
1,1,1-Trichloroethane	EPA-8240	<5	ug/l	AP-BC-23	01/12/96



A full service analytical research laboratory offering solutions to environmental concerns  
314 North Pearl Street • Albany, New York 12207 • 518 434-4546 • Fax: 518 434-0891

CLIENT: General Electric Company

CLIENT'S SAMPLE ID: MW-39

AES sample #: 960105ANO1

Samples taken by: Client

MATRIX: Water

Date Sampled: 01/05/96

Date sample received: 01/05/96

Location: OP-3 Merrill Rd  
grab

continued:

<u>PARAMETER PERFORMED</u>	<u>METHOD</u>	<u>RESULT</u>	<u>UNITS</u>	<u>NOTEBK REF</u>	<u>TEST DATE</u>
Carbon Tetrachloride	EPA-8240	<5	ug/l	AP-BC-23	01/12/96
Bromo dichloromethane	EPA-8240	<5	ug/l	AP-BC-23	01/12/96
1,2 Dichloropropane	EPA-8240	<5	ug/l	AP-BC-23	01/12/96
trans-1,3-Dichloropropene	EPA-8240	<5	ug/l	AP-BC-23	01/12/96
Trichloroethene	EPA-8240	<5	ug/l	AP-BC-23	01/12/96
Benzene	EPA-8240	<5	ug/l	AP-BC-23	01/12/96
Dibromochloromethane	EPA-8240	<5	ug/l	AP-BC-23	01/12/96
1,1,2-Trichloroethane	EPA-8240	<5	ug/l	AP-BC-23	01/12/96
cis-1,3-Dichloropropene	EPA-8240	<5	ug/l	AP-BC-23	01/12/96
2-Chloroethylvinylether	EPA-8240	<10	ug/l	AP-BC-23	01/12/96
Bromoform	EPA-8240	<5	ug/l	AP-BC-23	01/12/96
1,1,2,2-Tetrachloroethane	EPA-8240	<5	ug/l	AP-BC-23	01/12/96
Tetrachloroethene	EPA-8240	<5	ug/l	AP-BC-23	01/12/96
Toluene	EPA-8240	<5	ug/l	AP-BC-23	01/12/96
Chlorobenzene	EPA-8240	<5	ug/l	AP-BC-23	01/12/96
Ethylbenzene	EPA-8240	<5	ug/l	AP-BC-23	01/12/96
Xylenes, Total	EPA-8240	<5	ug/l	AP-BC-23	01/12/96
Acenaphthene	EPA-8270	<10	ug/l	MT-BD-10	01/19/96
Acenaphthylene	EPA-8270	<10	ug/l	MT-BD-10	01/19/96
Anthracene	EPA-8270	<10	ug/l	MT-BD-10	01/19/96



A full service analytical research laboratory offering solutions to environmental concerns  
314 North Pearl Street • Albany, New York 12207 • 518 434-4546 • Fax: 518 434-0891

CLIENT: General Electric Company

Date Sampled: 01/05/96

CLIENT'S SAMPLE ID: MW-39

Date sample received: 01/05/96

AES sample #: 960105AN01

Samples taken by: Client

Location: OP-3 Merrill Rd

MATRIX: Water

grab

continued:

<u>PARAMETER PERFORMED</u>	<u>METHOD</u>	<u>RESULT</u>	<u>UNITS</u>	<u>NOTEBK REF</u>	<u>TEST DATE</u>
Benzo(a)anthracene	EPA-8270	<10	ug/l	MT-BD-10	01/19/96
Benzo(b)fluoranthene	EPA-8270	<10	ug/l	MT-BD-10	01/19/96
Benzo(k)fluoranthene	EPA-8270	<10	ug/l	MT-BD-10	01/19/96
Benzo(g,h,i)perylene	EPA-8270	<10	ug/l	MT-BD-10	01/19/96
Benzo(a)pyrene	EPA-8270	<10	ug/l	MT-BD-10	01/19/96
Benzidine	EPA-8270	<80	ug/l	MT-BD-10	01/19/96
Butylbenzylphthalate	EPA-8270	<10	ug/l	MT-BD-10	01/19/96
Bis(2-Chloroethoxy)methane	EPA-8270	<10	ug/l	MT-BD-10	01/19/96
Bis(2-Chloroethyl)ether	EPA-8270	<10	ug/l	MT-BD-10	01/19/96
Bis(2-Chloroisopropyl)ether	EPA-8270	<10	ug/l	MT-BD-10	01/19/96
Bis(2-Ethylhexyl)phthalate	EPA-8270	<10	ug/l	MT-BD-10	01/19/96
Bromophenylphenyl ether	EPA-8270	<10	ug/l	MT-BD-10	01/19/96
2-Chloronaphthalene	EPA-8270	<10	ug/l	MT-BD-10	01/19/96
Chlorophenylphenyl ether	EPA-8270	<10	ug/l	MT-BD-10	01/19/96
Chrysene	EPA-8270	<10	ug/l	MT-BD-10	01/19/96
Dibenzo(a,h)anthracene	EPA-8270	<10	ug/l	MT-BD-10	01/19/96
Di-n-butylphthalate	EPA-8270	<10	ug/l	MT-BD-10	01/19/96
1,2-Dichlorobenzene	EPA-8270	<10	ug/l	MT-BD-10	01/19/96
1,3-Dichlorobenzene	EPA-8270	<10	ug/l	MT-BD-10	01/19/96
1,4-Dichlorobenzene	EPA-8270	<10	ug/l	MT-BD-10	01/19/96



A full service analytical research laboratory offering solutions to environmental concerns  
314 North Pearl Street • Albany, New York 12207 • 518 434-4546 • Fax: 518 434-0891

CLIENT: General Electric Company

Date Sampled: 01/05/96

CLIENT'S SAMPLE ID: MW-39

Date sample received: 01/05/96

AES sample #: 960105AN01

Samples taken by: Client

Location: OP-3 Merrill Rd

MATRIX: Water

grab

continued:

<u>PARAMETER PERFORMED</u>	<u>METHOD</u>	<u>RESULT</u>	<u>UNITS</u>	<u>NOTEBK REF</u>	<u>TEST DATE</u>
3,3'-Dichlorobenzidine	EPA-8270	<20	ug/l	MT-BD-10	01/19/96
Diethylphthalate	EPA-8270	<10	ug/l	MT-BD-10	01/19/96
Dimethylphthalate	EPA-8270	<10	ug/l	MT-BD-10	01/19/96
2,4-Dinitrotoluene	EPA-8270	<10	ug/l	MT-BD-10	01/19/96
2,6-Dinitrotoluene	EPA-8270	<10	ug/l	MT-BD-10	01/19/96
Di-n-octylphthalate	EPA-8270	<10	ug/l	MT-BD-10	01/19/96
Fluoranthene	EPA-8270	<10	ug/l	MT-BD-10	01/19/96
fluorene	EPA-8270	<10	ug/l	MT-BD-10	01/19/96
Hexachlorobenzene	EPA-8270	<10	ug/l	MT-BD-10	01/19/96
Hexachlorobutadiene	EPA-8270	<10	ug/l	MT-BD-10	01/19/96
Hexachlorocyclopentadiene	EPA-8270	<10	ug/l	MT-BD-10	01/19/96
Hexachloroethane	EPA-8270	<10	ug/l	MT-BD-10	01/19/96
Indeno(1,2,3-cd)pyrene	EPA-8270	<10	ug/l	MT-BD-10	01/19/96
Isophorone	EPA-8270	<10	ug/l	MT-BD-10	01/19/96
Naphthalene	EPA-8270	<10	ug/l	MT-BD-10	01/19/96
Nitrobenzene	EPA-8270	<10	ug/l	MT-BD-10	01/19/96
N-Nitroso-di-n-propylamine	EPA-8270	<10	ug/l	MT-BD-10	01/19/96
N-Nitrosodiphenylamine	EPA-8270	<10	ug/l	MT-BD-10	01/19/96
N-Nitrosodimethylamine	EPA-8270	<10	ug/l	MT-BD-10	01/19/96
1,2 Diphenylhydrazine	EPA-8270	<10	ug/l	MT-BD-10	01/19/96



A full service analytical research laboratory offering solutions to environmental concerns  
314 North Pearl Street • Albany, New York 12207 • 518 434-4546 • Fax: 518 434-0891

CLIENT: General Electric Company

CLIENT'S SAMPLE ID: MW-39

AES sample #: 960105AN01

Samples taken by: Client

MATRIX: Water

Date Sampled: 01/05/96

Date sample received: 01/05/96

Location: OP-3 Merrill Rd  
grab

continued:

<u>PARAMETER PERFORMED</u>	<u>METHOD</u>	<u>RESULT</u>	<u>UNITS</u>	<u>NOTEBOOK REF</u>	<u>TEST DATE</u>
Phenanthrene	EPA-8270	<10	ug/l	MT-BD-10	01/19/96
Pyrene	EPA-8270	<10	ug/l	MT-BD-10	01/19/96
1,2,4-Trichlorobenzene	EPA-8270	<10	ug/l	MT-BD-10	01/19/96
4-Chloro-3-methylphenol	EPA-8270	<10	ug/l	MT-BD-10	01/19/96
2-Chlorophenol	EPA-8270	<10	ug/l	MT-BD-10	01/19/96
2,4-Dichlorophenol	EPA-8270	<10	ug/l	MT-BD-10	01/19/96
2,4-Dimethylphenol	EPA-8270	<10	ug/l	MT-BD-10	01/19/96
,4-Dinitrophenol	EPA-8270	<50	ug/l	MT-BD-10	01/19/96
4,6-Dinitro-2-Methylphenol	EPA-8270	<50	ug/l	MT-BD-10	01/19/96
4-Nitrophenol	EPA-8270	<50	ug/l	MT-BD-10	01/19/96
2-Nitrophenol	EPA-8270	<10	ug/l	MT-BD-10	01/19/96
Pentachlorophenol	EPA-8270	<50	ug/l	MT-BD-10	01/19/96
Phenol	EPA-8270	<10	ug/l	MT-BD-10	01/19/96
2,4,6-Trichlorophenol	EPA-8270	<10	ug/l	MT-BD-10	01/19/96
2-Methylnapthalene	EPA-8270	<10	ug/l	MT-BD-10	01/19/96
PCB-1016	EPA-8080	<0.5	ug/l	TN-PESTB30	01/09/96
PCB-1221	EPA-8080	<0.5	ug/l	TN-PESTB30	01/09/96
PCB-1232	EPA-8080	<0.5	ug/l	TN-PESTB30	01/09/96
PCB-1242	EPA-8080	<0.5	ug/l	TN-PESTB30	01/09/96
PCB-1248	EPA-8080	<0.5	ug/l	TN-PESTB30	01/09/96



A full service analytical research laboratory offering solutions to environmental concerns  
314 North Pearl Street • Albany, New York 12207 • 518 434-4546 • Fax: 518 434-0891

CLIENT: General Electric Company  
CLIENT'S SAMPLE ID: MW-39  
AES sample #: 960105ANO1

Samples taken by: Client  
MATRIX: Water

Date Sampled: 01/05/96  
Date sample received: 01/05/96  
Location: OP-3 Merrill Rd  
grab

continued:

<u>PARAMETER PERFORMED</u>	<u>METHOD</u>	<u>RESULT</u>	<u>UNITS</u>	<u>NOTEBOOK REF</u>	<u>TEST DATE</u>
PCB-1254	EPA-8080	1.1	ug/l	TN-PESTB30	01/09/96
PCB-1260	EPA-8080	<0.5	ug/l	TN-PESTB30	01/09/96
PCB-1016-Filtered	EPA-8080	<0.5	ug/l	TN-PESTB30	01/09/96
PCB-1221-Filtered	EPA-8080	<0.5	ug/l	TN-PESTB30	01/09/96
PCB-1232-Filtered	EPA-8080	<0.5	ug/l	TN-PESTB30	01/09/96
PCB-1242-Filtered	EPA-8080	<0.5	ug/l	TN-PESTB30	01/09/96
PCB-1248-Filtered	EPA-8080	<0.5	ug/l	TN-PESTB30	01/09/96
PCB-1254-Filtered	EPA-8080	<0.5	ug/l	TN-PESTB30	01/09/96
PCB-1260-Filtered	EPA-8080	<0.05	ug/l	TN-PESTB30	01/09/96
Aldrin	EPA-8080	<0.05	ug/l	TN-PESTB30	01/09/96
a-BHC	EPA-8080	<0.05	ug/l	TN-PESTB30	01/09/96
b-BHC	EPA-8080	<0.05	ug/l	TN-PESTB30	01/09/96
g-BHC	EPA-8080	<0.05	ug/l	TN-PESTB30	01/09/96
d-BHC	EPA-8080	<0.05	ug/l	TN-PESTB30	01/09/96
Chlordane	EPA-8080	<0.5	ug/l	TN-PESTB30	01/09/96
4,4'-DDD	EPA-8080	<0.1	ug/l	TN-PESTB30	01/09/96
4,4'-DDE	EPA-8080	<0.1	ug/l	TN-PESTB30	01/09/96
4,4'-DDT	EPA-8080	<0.1	ug/l	TN-PESTB30	01/09/96
Dieldrin	EPA-8080	<0.1	ug/l	TN-PESTB30	01/09/96
Endosulfan I	EPA-8080	<0.05	ug/l	TN-PESTB30	01/09/96





A full service analytical research laboratory offering solutions to environmental concerns  
314 North Pearl Street • Albany, New York 12207 • 518 434-4546 • Fax: 518 434-0891

CLIENT: General Electric Company

CLIENT'S SAMPLE ID: MW-39

AES sample #: 960105AN01

Samples taken by: Client

MATRIX: Water

Date Sampled: 01/05/96

Date sample received: 01/05/96

Location: OP-3 Merrill Rd  
grab

continued:

<u>PARAMETER PERFORMED</u>	<u>METHOD</u>	<u>RESULT</u>	<u>UNITS</u>	<u>NOTEBK REF</u>	<u>TEST DATE</u>
Endosulfan II	EPA-8080	<0.1	ug/l	TN-PESTB30	01/09/96
Endosulfan Sulfate	EPA-8080	<0.1	ug/l	TN-PESTB30	01/09/96
Endrin	EPA-8080	<0.1	ug/l	TN-PESTB30	01/09/96
Endrin Aldehyde	EPA-8080	<0.1	ug/l	TN-PESTB30	01/09/96
Heptachlor	EPA-8080	<0.05	ug/l	TN-PESTB30	01/09/96
Heptachlor Epoxide	EPA-8080	<0.05	ug/l	TN-PESTB30	01/09/96
Toxaphene	EPA-8080	<1	ug/l	TN-PESTB30	01/09/96
ldrin Filtered	EPA-8080	<0.05	ug/l	TN-PESTB30	01/09/96
a-BHC Filtered	EPA-8080	<0.05	ug/l	TN-PESTB30	01/09/96
b-BHC Filtered	EPA-8080	<0.05	ug/l	TN-PESTB30	01/09/96
g-BHC Filtered	EPA-8080	<0.05	ug/l	TN-PESTB30	01/09/96
d-BHC Filtered	EPA-8080	<0.05	ug/l	TN-PESTB30	01/09/96
Chlordane Filtered	EPA-8080	<0.5	ug/l	TN-PESTB30	01/09/96
4,4'-DDD Filtered	EPA-8080	<0.1	ug/l	TN-PESTB30	01/09/96
4,4'-DDE Filtered	EPA-8080	<0.1	ug/l	TN-PESTB30	01/09/96
4,4'-DDT Filtered	EPA-8080	<0.1	ug/l	TN-PESTB30	01/09/96
Dieldrin Filtered	EPA-8080	<0.1	ug/l	TN-PESTB30	01/09/96
Endosulfan I Filtered	EPA-8080	<0.05	ug/l	TN-PESTB30	01/09/96
Endosulfan II Filtered	EPA-8080	<0.1	ug/l	TN-PESTB30	01/09/96
Endosulfan Sulfate Filtered	EPA-8080	<0.1	ug/l	TN-PESTB30	01/09/96



A full service analytical research laboratory offering solutions to environmental concerns  
 314 North Pearl Street • Albany, New York 12207 • 518 434-4546 • Fax: 518 434-0891

CLIENT: General Electric Company

Date Sampled: 01/05/96

CLIENT'S SAMPLE ID: MW-39

Date sample received: 01/05/96

AES sample #: 960105ANO1

Samples taken by: Client

Location: OP-3 Merrill Rd

MATRIX: Water

grab

continued:

<u>PARAMETER PERFORMED</u>	<u>METHOD</u>	<u>RESULT</u>	<u>UNITS</u>	<u>NOTEBOOK REF</u>	<u>TEST DATE</u>
Endrin Filtered	EPA-8080	<0.1	ug/l	TN-PESTB30	01/09/96
Endrin Aldehyde Filtered	EPA-8080	<0.1	ug/l	TN-PESTB30	01/09/96
Heptachlor Filtered	EPA-8080	<0.05	ug/l	TN-PESTB30	01/09/96
Heptachlor Epoxide Filtered	EPA-8080	<0.05	ug/l	TN-PESTB30	01/09/96
Toxaphene Filtered	EPA-8080	<1	ug/l	TN-PESTB30	01/09/96

# Adirondack

A full service analytical research laboratory offering solutions to environmental concerns  
 314 North Pearl Street • Albany, New York 12207 • 518 434-4546 • Fax: 518 434-0891

CLIENT: General Electric Company  
 CLIENT'S SAMPLE ID: CHI #1  
 AES sample #: 951206AA01

Date Sampled: 12/06/95  
 Date sample received: 12/06/95  
 Samples taken by: Jack Giroux Location: CP-3  
 MATRIX: Solid Sample grab

continued:

<u>PARAMETER PERFORMED</u>	<u>METHOD</u>	<u>RESULT</u>	<u>UNITS</u>	<u>NCWORK REF</u>	<u>TEST DATE</u>
Methapyrilene	EPA-8270	<1650	ug/kg	MT-BD-5	12/22/95
3-Methyl-cholanthrene	EPA-8270	<165	ug/kg	MT-BD-5	12/22/95
Methyl Methanesulfonate	EPA-8270	<165	ug/kg	MT-BD-5	12/22/95
1-Naphthoquinone	EPA-8270	<330	ug/kg	MT-BD-5	12/22/95
1-Naphthylamine	EPA-8270	<165	ug/kg	MT-BD-5	12/22/95
2-Naphthylamine	EPA-8270	<165	ug/kg	MT-BD-5	12/22/95
N-nitrosodi-n-butylamine	EPA-8270	<165	ug/kg	MT-BD-5	12/22/95
1-nitrosodi-ethylamine	EPA-8270	<330	ug/kg	MT-BD-5	12/22/95
N-nitrosomethyl-ethylamine	EPA-8270	<330	ug/kg	MT-BD-5	12/22/95
N-nitrosopiperidine	EPA-8270	<165	ug/kg	MT-BD-5	12/22/95
N-nitrosopyrrolidine	EPA-8270	<165	ug/kg	MT-BD-5	12/22/95
5-nitro-0-toluidine	EPA-8270	<330	ug/kg	MT-BD-5	12/22/95
Pentachlorobenzene	EPA-8270	<165	ug/kg	MT-BD-5	12/22/95
Pentachloro-nitrobenzene	EPA-8270	<330	ug/kg	MT-BD-5	12/22/95
Phenacetin	EPA-8270	<165	ug/kg	MT-BD-5	12/22/95
p-Phenylenediamine	EPA-8270	<330	ug/kg	MT-BD-5	12/22/95
Safrole	EPA-8270	<165	ug/kg	MT-BD-5	12/22/95
1,2,4,5-tetra-chlorobenzene	EPA-8270	<165	ug/kg	MT-BD-5	12/22/95
2,3,4,6-Tetrachlorophenol	EPA-8270	<330	ug/kg	MT-BD-5	12/22/95
o-Toluidine	EPA-8270	<330	ug/kg	MT-BD-5	12/22/95

# Adirondack

A full service analytical research laboratory offering solutions to environmental concerns  
314 North Pearl Street • Albany, New York 12207 • 518 434-4546 • Fax: 518 434-0891

CLIENT: General Electric Company  
CLIENT'S SAMPLE ID: CHI #1  
AES sample #: 951206AAC1

Date Sampled: 12/06/95  
Date sample received: 12/06/95

Samples taken by: Jack Sirois      Location: CP-3  
MATRIX: Solid Sample                      grab

continued:

<u>PARAMETER PERFORMED</u>	<u>METHOD</u>	<u>RESULT</u>	<u>UNITS</u>	<u>NOTE/REF</u>	<u>TEST DATE</u>
sym-Trinitrobenzene	EPA-8270	<330	ug/kg	MT-BD-5	12/22/95
Nitrobenzene	EPA-8270	<165	ug/kg	MT-BD-5	12/22/95
a-BHC	EPA-8080	<50	ug/g	KF-PES-B27	12/12/95
b-BHC	EPA-8080	<50	ug/g	KF-PES-B27	12/12/95
g-BHC	EPA-8080	<50	ug/g	KF-PES-B27	12/12/95
Heptachlor	EPA-8080	<50	ug/g	KF-PES-B27	12/12/95
l-drin	EPA-8080	<50	ug/g	KF-PES-B27	12/12/95
Heptachlor Epoxide	EPA-8080	<50	ug/g	KF-PES-B27	12/12/95
Endosulfan I	EPA-8080	<50	ug/g	KF-PES-B27	12/12/95
Dieldrin	EPA-8080	<100	ug/g	KF-PES-B27	12/12/95
4,4'-DDE	EPA-8080	<100	ug/g	KF-PES-B27	12/12/95
Endrin	EPA-8080	<100	ug/g	KF-PES-B27	12/12/95
Endosulfan II	EPA-8080	<100	ug/g	KF-PES-B27	12/12/95
4,4'-DDD	EPA-8080	<100	ug/g	KF-PES-B27	12/12/95
Endosulfan Sulfate	EPA-8080	<100	ug/g	KF-PES-B27	12/12/95
4,4'-DDT	EPA-8080	<100	ug/g	KF-PES-B27	12/12/95
Methoxychlor	EPA-8080	<500	ug/g	KF-PES-B27	12/12/95
Chlordane	EPA-8080	<50	ug/g	KF-PES-B27	12/12/95
Diallate	EPA-8080	<1250	ug/g	KF-PES-B27	12/12/95



A full service analytical research laboratory offering solutions to environmental concerns  
 314 North Pearl Street • Albany, New York 12207 • 518 434-4546 • Fax: 518 434-0891

CLIENT: General Electric Company Date Sampled: 12/06/95  
 CLIENT'S SAMPLE ID: CHI #1 Date sample received: 12/06/95  
 AES sample #: 951206AA01 Samples taken by: Jack Girgis Location: CP-3  
 MATRIX: Solid Sample grab

continued:

<u>PARAMETER PERFORMED</u>	<u>METHOD</u>	<u>RESULT</u>	<u>UNITS</u>	<u>NOTES/REF</u>	<u>TEST DATE</u>
Toxaphene	EPA-8080	<250	ug/g	KF-PES-B27	12/12/95
PCB 1016	EPA-8080	<500	ug/g	KF-PCB-3-5	12/08/95
PCB 1221	EPA-8080	<500	ug/g	KF-PCB-3-5	12/08/95
PCB 1232	EPA-8080	<500	ug/g	KF-PCB-3-5	12/08/95
PCB 1242	EPA-8080	<500	ug/g	KF-PCB-3-5	12/08/95
PCB 1248	EPA-8080	<500	ug/g	KF-PCB-3-5	12/08/95
PCB 1254	EPA-8080	4300	ug/g	KF-PCB-3-5	12/08/95
CB 1260	EPA-8080	<500	ug/g	KF-PCB-3-5	12/08/95
Kepona	EPA-8080	<500	ug/g	KF-PES-B27	12/12/95
Pronamide	EPA-8080	<500	ug/g	KF-PES-B27	12/12/95
Endrin Nitrophenol	EPA-8080	100	ug/g	KF-PES-B27	12/12/95



A full service analytical research laboratory offering solutions to environmental concerns  
 314 North Pearl Street • Albany, New York 12207 • 518 434-4546 • Fax: 518 434-0891

RCRA  
 SVOC 8270 OK  
 Detection Limit  
 Not a hit  
 No hits

CLIENT: General Electric Company  
 CLIENT'S SAMPLE ID: CHI #4  
 AES sample #: 051206AA02

Date Sampled: 12/06/95  
 Date sample received: 12/06/95  
 Samples taken by: Jack Sirois  
 MATRIX: Sludge Location: OP-3 grab

<u>PARAMETER PERFORMED</u>	<u>METHOD</u>	<u>RESULT</u>	<u>UNITS</u>	<u>NOTEBOOK REF</u>	<u>TEST DATE</u>
Aluminum	EPA-6010	7.6	ug/g	BS-I-1G-22	01/11/96
Antimony	EPA-6010	<3	ug/g	BS-I-1G-22	01/11/96
Arsenic	EPA-6010	<2.5	ug/g	BS-I-1G-22	01/11/96
Barium	EPA-6010	<0.5	ug/g	BS-I-1G-22	01/11/96
Beryllium	EPA-6010	<0.25	ug/g	BS-I-1G-22	01/11/96
Boron	EPA-6010	<2.5	ug/g	BS-I-1G-22	01/11/96
Cadmium	EPA-6010	<0.25	ug/g	BS-I-1G-22	01/11/96
Calcium	EPA-6010	190	ug/g	BS-I-1G-22	01/11/96
Chromium	EPA-6010	<0.25	ug/g	BS-I-1G-22	01/11/96
Cobalt	EPA-6010	<2.5	ug/g	BS-I-1G-22	01/11/96
Copper	EPA-6010	49	ug/g	BS-I-1G-22	01/11/96
Iron	EPA-6010	20	ug/g	BS-I-1G-22	01/11/96
Lead	EPA-6010	<2.5	ug/g	BS-I-1G-22	01/11/96
Magnesium	EPA-6010	46	ug/g	BS-I-1G-22	01/11/96
Manganese	EPA-6010	1.25	ug/g	BS-I-1G-22	01/11/96
Mercury	EPA-7471	<0.02	ug/g	SM-FSG-120	12/22/95
Nickel	EPA-6010	<2.5	ug/g	BS-I-1G-22	01/11/96
Potassium	EPA-6010	<25	ug/g	BS-I-1G-22	01/11/96
Selenium	EPA-6010	<2.5	ug/g	BS-I-1G-22	01/11/96
Silver	EPA-6010	<1	ug/g	BS-I-1G-22	01/11/96

# Adirondack

A full service analytical research laboratory offering solutions to environmental concerns  
314 North Pearl Street • Albany, New York 12207 • 518 434-4546 • Fax: 518 434-0891

CLIENT: General Electric Company

Date Sampled: 12/06/95

CLIENT'S SAMPLE ID: CHI #4

Date sample received: 12/06/95

AES sample #: 951206AAC2

Samples taken by: Jack Girois

Location: OP-3

MATRIX: Sludge

grab

continued:

<u>PARAMETER PERFORMED</u>	<u>METHOD</u>	<u>RESULT</u>	<u>UNITS</u>	<u>NOTEBK REF</u>	<u>TEST DATE</u>
Sodium	EPA-6010	88	ug/g	ES-I-1G-22	01/11/96
Thallium	EPA-7341	<0.5	ug/g	WC-GMG-65	01/11/96
Vanadium	EPA-6010	3.01	ug/g	ES-I-1G-22	01/11/96
Zinc	EPA-6010	6.15	ug/g	ES-I-1G-22	01/11/96
Tin	EPA-6010	162	ug/g	ES-I-1G-22	01/11/96
Chloromethane	EPA-8240	<100	ug/g	AP-EC-11	12/15/95
Bromomethane	EPA-8240	<100	ug/g	AP-EC-11	12/15/95
Vinyl Chloride	EPA-8240	<100	ug/g	AP-EC-11	12/15/95
Chloroethane	EPA-8240	<100	ug/g	AP-EC-11	12/15/95
Methylene Chloride	EPA-8240	<50	ug/g	AP-EC-11	12/15/95
Acetone	EPA-8240	<100	ug/g	AP-EC-11	12/15/95
Carbon Disulfide	EPA-8240	<50	ug/g	AP-EC-11	12/15/95
1,1-Dichloroethene	EPA-8240	50	ug/g	AP-EC-11	12/15/95
1,1-Dichloroethane	EPA-8240	50	ug/g	AP-EC-11	12/15/95
1,2-Dichloroethene Total	EPA-8240	50	ug/g	AP-EC-11	12/15/95
Chloroform	EPA-8240	<50	ug/g	AP-EC-11	12/15/95
1,2 Dichloroethane	EPA-8240	<50	ug/g	AP-EC-11	12/15/95
2-Butanone	EPA-8240	<100	ug/g	AP-EC-11	12/15/95
1,1,1-Trichloroethane	EPA-8240	50	ug/g	AP-EC-11	12/15/95
Carbon Tetrachloride	EPA-8240	<50	ug/g	AP-EC-11	12/15/95

# Adirondack

A full service analytical research laboratory offering solutions to environmental concerns  
314 North Pearl Street • Albany, New York 12207 • 518 434-4546 • Fax: 518 434-0891

CLIENT: General Electric Company  
CLIENT'S SAMPLE ID: CHI #4  
AES sample #: 951206AA02

Date Sampled: 12/06/95  
Date sample received: 12/06/95  
Samples taken by: Jack Sirois Location: OP-3  
MATRIX: Sludge grab

continued:

<u>PARAMETER PERFORMED</u>	<u>METHOD</u>	<u>RESULT</u>	<u>UNITS</u>	<u>NOTEBK REF</u>	<u>TEST DATE</u>
Vinyl Acetate	EPA-8240	<100	ug/g	AP-EC-11	12/15/95
Bromo dichloromethane	EPA-8240	<50	ug/g	AP-EC-11	12/15/95
1,2 Dichloropropane	EPA-8240	<50	ug/g	AP-EC-11	12/15/95
trans-1,3-Dichloropropene	EPA-8240	<50	ug/g	AP-EC-11	12/15/95
Trichloroethene	EPA-8240	<50	ug/g	AP-EC-11	12/15/95
Dibromochloromethane	EPA-8240	<50	ug/g	AP-EC-11	12/15/95
1,1,2-Trichloroethane	EPA-8240	<50	ug/g	AP-EC-11	12/15/95
Benzene	EPA-8240	<50	ug/g	AP-EC-11	12/15/95
cis-1,3-Dichloropropene	EPA-8240	<50	ug/g	AP-EC-11	12/15/95
Bromoform	EPA-8240	<50	ug/g	AP-EC-11	12/15/95
4-Methyl-2-pentanone	EPA-8240	1600	ug/g	AP-EC-11	12/15/95
2-Hexanone	EPA-8240	<100	ug/g	AP-EC-11	12/15/95
Tetrachloroethene	EPA-8240	<50	ug/g	AP-EC-11	12/15/95
1,1,2,2-Tetrachloroethane	EPA-8240	<50	ug/g	AP-EC-11	12/15/95
Toluene	EPA-8240	5100	ug/g	AP-EC-11	12/15/95
Chlorobenzene	EPA-8240	<50	ug/g	AP-EC-11	12/15/95
Ethylbenzene	EPA-8240	470	ug/g	AP-EC-11	12/15/95
Styrene	EPA-8240	<50	ug/g	AP-EC-11	12/15/95
Xylenes, Total	EPA-8240	4700	ug/g	AP-EC-11	12/15/95
Acetonitrile	EPA-8240	<1000	ug/g	AP-EC-11	12/15/95



# Adirondack

A full service analytical research laboratory offering solutions to environmental concerns  
314 North Pearl Street • Albany, New York 12207 • 518 434-4546 • Fax: 518 434-0891

CLIENT: General Electric Company

CLIENT'S SAMPLE ID: CHI #4

AES sample #: 9512C6AA02

Samples taken by: Jack Sizois

MATRIX: Sludge

Date Sampled: 12/06/95

Date sample received: 12/06/95

Location: OP-3

grab

continued:

<u>PARAMETER PERFORMED</u>	<u>METHOD</u>	<u>RESULT</u>	<u>UNITS</u>	<u>NOTEBOOK REF</u>	<u>TEST DATE</u>
Acrolein	EPA-8240	<1000	ug/g	AP-BC-11	12/15/95
Acrylonitrile	EPA-8240	<250	ug/g	AP-BC-11	12/15/95
Allyl Chloride	EPA-8240	<50	ug/g	AP-BC-11	12/15/95
Chloroprene	EPA-8240	<1000	ug/g	AP-BC-11	12/15/95
1,2-Dibromo-3-chloropropane	EPA-8240	<100	ug/g	AP-BC-11	12/15/95
Dibromomethane	EPA-8240	<50	ug/g	AP-BC-11	12/15/95
Dichlorodifluoromethane	EPA-8240	<100	ug/g	AP-BC-11	12/15/95
Ethylene Dibromide	EPA-8240	<50	ug/g	AP-BC-11	12/15/95
Iodomethane	EPA-8240	<50	ug/g	AP-BC-11	12/15/95
Methyl Methacrylate	EPA-8240	<100	ug/g	AP-BC-11	12/15/95
1,1,1,2-Tetrachloroethane	EPA-8240	<50	ug/g	AP-BC-11	12/15/95
Isobutanol	EPA-8240	<1000	ug/g	AP-BC-11	12/15/95
Methacrylonitrile	EPA-8240	<100	ug/g	AP-BC-11	12/15/95
Propionitrile	EPA-8240	<1000	ug/g	AP-BC-11	12/15/95
Bromochloromethane	EPA-8240	<50	ug/g	AP-BC-11	12/15/95
1,3-Dichloropropane	EPA-8240	<100	ug/g	AP-BC-11	12/15/95
2,2-Dichloropropane	EPA-8240	<100	ug/g	AP-BC-11	12/15/95
1,1-Dichloropropene	EPA-8240	<100	ug/g	AP-BC-11	12/15/95
1,2,3-Trichloropropane	EPA-8240	<50	ug/g	AP-BC-11	12/15/95
Trichlorofluoromethane	EPA-8240	<50	ug/g	AP-BC-11	12/15/95

# Adirondack

A full service analytical research laboratory offering solutions to environmental concerns  
314 North Pearl Street • Albany, New York 12207 • 518 434-4546 • Fax: 518 434-0891

CLIENT: General Electric Company

CLIENT'S SAMPLE ID: CHI #4

AES sample #: 951206AA02

Samples taken by: Jack Sirois

MATRIX: Sludge

Date Sampled: 12/06/95

Date sample received: 12/06/95

Location: OP-3

grab

continued:

<u>PARAMETER PERFORMED</u>	<u>METHOD</u>	<u>RESULT</u>	<u>UNITS</u>	<u>NOTES/REF</u>	<u>TEST DATE</u>
Phenol	EPA-8270	<5000	ug/g	MT-BD-5	12/22/95
Bis(2-Chloroethyl)ether	EPA-8270	<5000	ug/g	MT-BD-5	12/22/95
2-Chlorophenol	EPA-8270	<5000	ug/g	MT-BD-5	12/22/95
1,3-Dichlorobenzene	EPA-8270	<5000	ug/g	MT-BD-5	12/22/95
1,4-Dichlorobenzene	EPA-8270	<5000	ug/g	MT-BD-5	12/22/95
Benzyl Alcohol	EPA-8270	<5000	ug/g	MT-BD-5	12/22/95
1,2-Dichlorobenzene	EPA-8270	<5000	ug/g	MT-BD-5	12/22/95
m-Cresol	EPA-8270	<5000	ug/g	MT-BD-5	12/22/95
Bis(2-Chloroisopropyl)ether	EPA-8270	<5000	ug/g	MT-BD-5	12/22/95
p-Cresol	EPA-8270	<5000	ug/g	MT-BD-5	12/22/95
N-Nitrosodimethylpropylamine	EPA-8270	<5000	ug/g	MT-BD-5	12/22/95
Hexachloroethane	EPA-8270	<5000	ug/g	MT-BD-5	12/22/95
Isophorone	EPA-8270	<5000	ug/g	MT-BD-5	12/22/95
2-Nitrophenol	EPA-8270	<5000	ug/g	MT-BD-5	12/22/95
2,4-Dimethylphenol	EPA-8270	<5000	ug/g	MT-BD-5	12/22/95
Bis(2-Chloroethoxy)methane	EPA-8270	<5000	ug/g	MT-BD-5	12/22/95
2,4-Dichlorophenol	EPA-8270	<5000	ug/g	MT-BD-5	12/22/95
1,2,4 Trichlorobenzene	EPA-8270	<5000	ug/g	MT-BD-5	12/22/95
Naphthalene	EPA-8270	<5000	ug/g	MT-BD-5	12/22/95
4-Chloroaniline	EPA-8270	<5000	ug/g	MT-BD-5	12/22/95



A full service analytical research laboratory offering solutions to environmental concerns  
 314 North Pearl Street • Albany, New York 12207 • 518 434-4546 • Fax: 518 434-0891

CLIENT: General Electric Company  
 CLIENT'S SAMPLE ID: CHI #4  
 AES sample #: 951206AA02  
 Date Sampled: 12/06/95  
 Date sample received: 12/06/95  
 Samples taken by: Jack Daniels  
 Location: CP-3  
 MATRIX: Sludge  
 grab

continued:

<u>PARAMETER PERFORMED</u>	<u>METHOD</u>	<u>RESULT</u>	<u>UNITS</u>	<u>NOTEXR REF</u>	<u>TEST DATE</u>
Hexachlorobutadiene	EPA-8270	<5000	ug/g	MT-ED-5	12/22/95
4-Chloro-3-methylphenol	EPA-8270	<5000	ug/g	MT-ED-5	12/22/95
2-Methylnaphthalene	EPA-8270	<5000	ug/g	MT-ED-5	12/22/95
Hexachlorocyclopentadiene	EPA-8270	<5000	ug/g	MT-ED-5	12/22/95
2,4,6-Trichlorophenol	EPA-8270	<5000	ug/g	MT-ED-5	12/22/95
2,4,5-Trichlorophenol	EPA-8270	<5000	ug/g	MT-ED-5	12/22/95
2-Chloronaphthalene	EPA-8270	<5000	ug/g	MT-ED-5	12/22/95
1-Nitroaniline	EPA-8270	<25000	ug/g	MT-ED-5	12/22/95
Dimethyl phthalate	EPA-8270	<5000	ug/g	MT-ED-5	12/22/95
Acenaphthylene	EPA-8270	<5000	ug/g	MT-ED-5	12/22/95
3-Nitroaniline	EPA-8270	<25000	ug/g	MT-ED-5	12/22/95
Acenaphthene	EPA-8270	<5000	ug/g	MT-ED-5	12/22/95
2,4-Dinitrophenol	EPA-8270	<25000	ug/g	MT-ED-5	12/22/95
4-Nitrophenol	EPA-8270	<25000	ug/g	MT-ED-5	12/22/95
Dibenzofuran	EPA-8270	<5000	ug/g	MT-ED-5	12/22/95
2,4-Dinitrotoluene	EPA-8270	<5000	ug/g	MT-ED-5	12/22/95
2,6-Dinitrotoluene	EPA-8270	<5000	ug/g	MT-ED-5	12/22/95
Diethyl phthalate	EPA-8270	<5000	ug/g	MT-ED-5	12/22/95
4-Chlorophenylphenyl ether	EPA-8270	<5000	ug/g	MT-ED-5	12/22/95
Fluorene	EPA-8270	<5000	ug/g	MT-ED-5	12/22/95

# Adirondack

A full service analytical research laboratory offering solutions to environmental concerns  
314 North Pearl Street • Albany, New York 12207 • 518 434-4546 • Fax: 518 434-0891

CLIENT: General Electric Company

Date Sampled: 12/06/95

CLIENT'S SAMPLE ID: CHI #4

Date sample received: 12/06/95

AES sample #: 051206AAC2

Samples taken by: Jack Sirols

Location: GP-3

MATRIX: Sludge

grab

continued:

<u>PARAMETER PERFORMED</u>	<u>METHOD</u>	<u>RESULT</u>	<u>UNITS</u>	<u>NOTEBOOK REF</u>	<u>TEST DATE</u>
4-Nitroaniline	EPA-8270	<25000	ug/g	MT-BD-5	12/22/95
2,Methyl-4,6-Dinitrophenol	EPA-8270	<25000	ug/g	MT-BD-5	12/22/95
N-Nitrosodimethylamine	EPA-8270	<5000	ug/g	MT-BD-5	12/22/95
4-Bromophenylphenyl ether	EPA-8270	<5000	ug/g	MT-BD-5	12/22/95
Hexachlorobenzene	EPA-8270	<5000	ug/g	MT-BD-5	12/22/95
Pentachlorophenol	EPA-8270	<25000	ug/g	MT-BD-5	12/22/95
Phenanthrene	EPA-8270	<5000	ug/g	MT-BD-5	12/22/95
Anthracene	EPA-8270	<5000	ug/g	MT-BD-5	12/22/95
Di-n-butylphthalate	EPA-8270	<5000	ug/g	MT-BD-5	12/22/95
Fluoranthene	EPA-8270	<5000	ug/g	MT-BD-5	12/22/95
Pyrene	EPA-8270	<5000	ug/g	MT-BD-5	12/22/95
Butylbenzylphthalate	EPA-8270	<5000	ug/g	MT-BD-5	12/22/95
3,3'-Dichlorobenzidine	EPA-8270	<10000	ug/g	MT-BD-5	12/22/95
Benzo(a)anthracene	EPA-8270	<5000	ug/g	MT-BD-5	12/22/95
Bis(2-Ethylhexyl)phthalate	EPA-8270	<5000	ug/g	MT-BD-5	12/22/95
Chrysene	EPA-8270	<5000	ug/g	MT-BD-5	12/22/95
Di-n-octylphthalate	EPA-8270	<5000	ug/g	MT-BD-5	12/22/95
Benzo(b)fluoranthene	EPA-8270	<5000	ug/g	MT-BD-5	12/22/95
Benzo(k)fluoranthene	EPA-8270	<5000	ug/g	MT-BD-5	12/22/95
Benzo(a)pyrene	EPA-8270	<5000	ug/g	MT-BD-5	12/22/95



A full service analytical research laboratory offering solutions to environmental concerns  
 314 North Pearl Street • Albany, New York 12207 • 518 434-4546 • Fax: 518 434-0891

CLIENT: General Electric Company

Date Sampled: 12/06/95

CLIENT'S SAMPLE ID: CHI #4

Date sample received: 12/06/95

AES sample #: 951206AAC2

Samples taken by: Jack Circo

Location: OF-3

MATRIX: Sludge

grab

continued:

<u>PARAMETER PERFORMED</u>	<u>METHOD</u>	<u>RESULT</u>	<u>UNITS</u>	<u>NOTES/REF</u>	<u>TEST DATE</u>
Indeno(1,2,3-cd)pyrene	EPA-8270	<5000	ug/g	MT-ED-6	12/22/95
Dibenzo(a,h)anthracene	EPA-8270	<5000	ug/g	MT-ED-6	12/22/95
Benzo(g,h,i)perylene	EPA-8270	<5000	ug/g	MT-ED-6	12/22/95
Acetophenone	EPA-8270	<5000	ug/g	MT-ED-6	12/22/95
O-Acetylanthracene	EPA-8270	<5000	ug/g	MT-ED-6	12/22/95
4-Aminobiphenyl	EPA-8270	<5000	ug/g	MT-ED-6	12/22/95
Chlorobenzilate	EPA-8270	<5000	ug/g	MT-ED-6	12/22/95
-Cresol	EPA-8270	<5000	ug/g	MT-ED-6	12/22/95
2,6-Dichlorophenol	EPA-8270	<5000	ug/g	MT-ED-6	12/22/95
p-Dimethylaminoazobenzene	EPA-8270	<5000	ug/g	MT-ED-6	12/22/95
7,12-dimethylbenz(a)anthracene	EPA-8270	<5000	ug/g	MT-ED-6	12/22/95
3,3 dimethylbenzidine	EPA-8270	<5000	ug/g	MT-ED-6	12/22/95
m-Dinitrobenzene	EPA-8270	<5000	ug/g	MT-ED-6	12/22/95
Ethyl Methacrylate	EPA-8270	<5000	ug/g	MT-ED-6	12/22/95
Ethyl Methanesulfonate	EPA-8270	<5000	ug/g	MT-ED-6	12/22/95
Hexachloropropene	EPA-8270	<5000	ug/g	MT-ED-6	12/22/95
Diphenylamine	EPA-8270	<5000	ug/g	MT-ED-6	12/22/95
N-Nitrosodiphenylamine	EPA-8270	<5000	ug/g	MT-ED-6	12/22/95
Isodrin	EPA-8270	<5000	ug/g	MT-ED-6	12/22/95
Isosafrole	EPA-8270	<5000	ug/g	MT-ED-6	12/22/95



A full service analytical research laboratory offering solutions to environmental concerns  
 314 North Pearl Street • Albany, New York 12207 • 518 434-4546 • Fax: 518 434-0891

CLIENT: General Electric Company

Date Sampled: 12/06/95

CLIENT'S SAMPLE ID: CHI #4

Date sample received: 12/06/95

REC sample #: 951206AA02

Samples taken by: Jack Sirois

Location: CP-3

MATRIX: Sludge

grab

continued:

<u>PARAMETER PERFORMED</u>	<u>METHOD</u>	<u>RESULT</u>	<u>UNITS</u>	<u>NOTES/REF</u>	<u>TEST DATE</u>
Methapyrene	EPA-8270	<5000	ug/g	MT-ED-5	12/22/95
3-Methyl-cholanthrene	EPA-8270	<5000	ug/g	MT-ED-5	12/22/95
Methyl Methanesulfonate	EPA-8270	<5000	ug/g	MT-ED-5	12/22/95
1,4-Naphthoquinone	EPA-8270	<5000	ug/g	MT-ED-5	12/22/95
1-Naphthylamine	EPA-8270	<5000	ug/g	MT-ED-5	12/22/95
2-Naphthylamine	EPA-8270	<5000	ug/g	MT-ED-5	12/22/95
N-nitrosodi-n-butylamine	EPA-8270	<5000	ug/g	MT-ED-5	12/22/95
N-nitrosodi-ethylamine	EPA-8270	<5000	ug/g	MT-ED-5	12/22/95
N-nitrosomethyl-ethylamine	EPA-8270	<5000	ug/g	MT-ED-5	12/22/95
N-nitrosopiperidine	EPA-8270	<5000	ug/g	MT-ED-5	12/22/95
N-nitrosopyrrolidine	EPA-8270	<5000	ug/g	MT-ED-5	12/22/95
6-nitro-d-2-luidine	EPA-8270	<5000	ug/g	MT-ED-5	12/22/95
Pentachlorobenzene	EPA-8270	<5000	ug/g	MT-ED-5	12/22/95
Pentachloro-nitrobenzene	EPA-8270	<5000	ug/g	MT-ED-5	12/22/95
Phenacetin	EPA-8270	<5000	ug/g	MT-ED-5	12/22/95
p-Phenylenediamine	EPA-8270	<5000	ug/g	MT-ED-5	12/22/95
Safrrole	EPA-8270	<5000	ug/g	MT-ED-5	12/22/95
1,2,4,5-tetra-chlorobenzene	EPA-8270	<5000	ug/g	MT-ED-5	12/22/95
2,3,4,6-Tetrachlorophenol	EPA-8270	<5000	ug/g	MT-ED-5	12/22/95
o-Toluidine	EPA-8270	<5000	ug/g	MT-ED-5	12/22/95

# Adirondack

A full service analytical research laboratory offering solutions to environmental concerns  
 314 North Pearl Street • Albany, New York 12207 • 518 434-4546 • Fax: 518 434-0891

CLIENT: General Electric Company

Date Sampled: 12/06/95

CLIENT'S SAMPLE ID: CHI #4

Date sample received: 12/06/95

AES sample #: 951206AA02

Samples taken by: Jack Sirchia

Location: CP-3

MATRIX: Sludge

grab

continued:

<u>PARAMETER PERFORMED</u>	<u>METHOD</u>	<u>RESULT</u>	<u>UNITS</u>	<u>NOTES/REF</u>	<u>TEST DATE</u>
sym-Trinitrobenzene	EPA-8270	<5000	ug/g	MT-BD-5	12/22/95
Nitrobenzene	EPA-8270	<5000	ug/g	MT-BD-5	12/22/95
a-BHC	EPA-8080	<0.2	ug/g	KF-PES-B27	12/12/95
b-BHC	EPA-8080	<0.2	ug/g	KF-PES-B27	12/12/95
g-BHC	EPA-8080	<0.2	ug/g	KF-PES-B27	12/12/95
Heptachlor	EPA-8080	<0.2	ug/g	KF-PES-B27	12/12/95
Aldrin	EPA-8080	<0.2	ug/g	KF-PES-B27	12/12/95
Heptachlor Epoxide	EPA-8080	<0.2	ug/g	KF-PES-B27	12/12/95
Endosulfan I	EPA-8080	<0.2	ug/g	KF-PES-B27	12/12/95
Dieldrin	EPA-8080	0.4	ug/g	KF-PES-B27	12/12/95
4,4'-DDE	EPA-8080	<0.4	ug/g	KF-PES-B27	12/12/95
Endrin	EPA-8080	0.4	ug/g	KF-PES-B27	12/12/95
Endosulfan II	EPA-8080	<0.1	ug/g	KF-PES-B27	12/12/95
4,4'-DDD	EPA-8080	<0.4	ug/g	KF-PES-B27	12/12/95
Endosulfan Sulfate	EPA-8080	<0.4	ug/g	KF-PES-B27	12/12/95
4,4'-DDT	EPA-8080	<0.4	ug/g	KF-PES-B27	12/12/95
Methoxychlor	EPA-8080	<2	ug/g	KF-PES-B27	12/12/95
Chlordane	EPA-8080	<0.2	ug/g	KF-PES-B27	12/12/95
Diallate	EPA-8080	<5	ug/g	KF-PES-B27	12/12/95



A full service analytical research laboratory offering solutions to environmental concerns  
314 North Pearl Street • Albany, New York 12207 • 518 434-4546 • Fax: 518 434-0891

CLIENT: General Electric Company  
CLIENT'S SAMPLE ID: OP3-GPR-EXC-D1  
AES sample #: 951121APO9

Samples taken by: Client  
MATRIX: Soil

Date Sampled: 11/21/95  
Date sample received: 11/21/95  
Location: OP3GPR Exc.  
grab

<u>PARAMETER PERFORMED</u>	<u>METHOD</u>	<u>RESULT</u>	<u>UNITS</u>	<u>NOTE/REF</u>	<u>TEST DATE</u>
Arsenic	EPA-6010	<2.5	ug/g	CG-I-1F-98	12/12/95
Barium	EPA-6010	43.5	ug/g	CG-I-1F-98	12/12/95
Cadmium	EPA-6010	<0.25	ug/g	CG-I-1F-98	12/12/95
Chromium	EPA-6010	19.0	ug/g	CG-I-1F-98	12/12/95
Lead	EPA-6010	105	ug/g	CG-I-1F-98	12/12/95
Mercury	EPA-7471	0.07	ug/g	SZ-FAM-37	12/05/95
Selenium	EPA-6010	<2.5	ug/g	CG-I-1F-98	12/12/95
Silver	EPA-6010	<1	ug/g	CG-I-1F-98	12/12/95
Chloromethane	EPA-8240	<10	ug/kg	AP-BC-1	11/30/95
Bromomethane	EPA-8240	<10	ug/kg	AP-BC-1	11/30/95
Vinyl Chloride	EPA-8240	<10	ug/kg	AP-BC-1	11/30/95
Chloroethane	EPA-8240	<10	ug/kg	AP-BC-1	11/30/95
Methylene Chloride	EPA-8240	<5	ug/kg	AP-BC-1	11/30/95
Trichlorofluoromethane	EPA-8240	<5	ug/kg	AP-BC-1	11/30/95
1,1-Dichloroethene	EPA-8240	<5	ug/kg	AP-BC-1	11/30/95
1,1-Dichloroethane	EPA-8240	<5	ug/kg	AP-BC-1	11/30/95
1,2-Dichloroethene Total	EPA-8240	<5	ug/kg	AP-BC-1	11/30/95
Chloroform	EPA-8240	<5	ug/kg	AP-BC-1	11/30/95
1,2-Dichloroethane	EPA-8240	<5	ug/kg	AP-BC-1	11/30/95
1,1,1-Trichloroethane	EPA-8240	<5	ug/kg	AP-BC-1	11/30/95





A full service analytical research laboratory offering solutions to environmental concerns  
 314 North Pearl Street • Albany, New York 12207 • 518 434-4546 • Fax: 518 434-0891

CLIENT: General Electric Company Date Sampled: 11/21/95  
 CLIENT'S SAMPLE ID: OP3-GPR-EXC-D1 Date sample received: 11/21/95  
 AES sample #: 951121APO9 Samples taken by: Client Location: OP3GPR Exc.  
 MATRIX: Soil grab

continued:

<u>PARAMETER PERFORMED</u>	<u>METHOD</u>	<u>RESULT</u>	<u>UNITS</u>	<u>NOTEBK REF</u>	<u>TEST DATE</u>
Carbon Tetrachloride	EPA-8240	<5	ug/kg	AP-BC-1	11/30/95
Bromo dichloromethane	EPA-8240	<5	ug/kg	AP-BC-1	11/30/95
1,2 Dichloropropane	EPA-8240	<5	ug/kg	AP-BC-1	11/30/95
trans-1,3-Dichloropropene	EPA-8240	<5	ug/kg	AP-BC-1	11/30/95
Trichloroethene	EPA-8240	<5	ug/kg	AP-BC-1	11/30/95
ne	EPA-8240	<5	ug/kg	AP-BC-1	11/30/95
Dibromochloromethane	EPA-8240	<5	ug/kg	AP-BC-1	11/30/95
1,1,2-Trichloroethane	EPA-8240	<5	ug/kg	AP-BC-1	11/30/95
cis-1,3-Dichloropropene	EPA-8240	<5	ug/kg	AP-BC-1	11/30/95
2-Chloroethylvinylether	EPA-8240	<10	ug/kg	AP-BC-1	11/30/95
Bromoform	EPA-8240	<5	ug/kg	AP-BC-1	11/30/95
1,1,2,2-Tetrachloroethane	EPA-8240	<5	ug/kg	AP-BC-1	11/30/95
Tetrachloroethene	EPA-8240	<5	ug/kg	AP-BC-1	11/30/95
Toluene	EPA-8240	<5	ug/kg	AP-BC-1	11/30/95
Chlorobenzene	EPA-8240	<5	ug/kg	AP-BC-1	11/30/95
Ethylbenzene	EPA-8240	<5	ug/kg	AP-BC-1	11/30/95
Xylenes, Total	EPA-8240	<5	ug/kg	AP-BC-1	11/30/95
Acenaphthene	EPA-8270	<330	ug/kg	MT-BB-46	12/08/95
Acenaphthylene	EPA-8270	<330	ug/kg	MT-BB-46	12/08/95
Anthracene	EPA-8270	<330	ug/kg	MT-BB-46	12/08/95



A full service analytical research laboratory offering solutions to environmental concerns  
 314 North Pearl Street • Albany, New York 12207 • 518 434-4546 • Fax: 518 434-0891

CLIENT: General Electric Company  
 CLIENT'S SAMPLE ID: OP3-GPR-EXC-D1  
 AES sample #: 951121APO9

Samples taken by: Client  
 MATRIX: Soil

Date Sampled: 11/21/95  
 Date sample received: 11/21/95  
 Location: OP3GPR Exc. grab

continued:

<u>PARAMETER PERFORMED</u>	<u>METHOD</u>	<u>RESULT</u>	<u>UNITS</u>	<u>NOTEBOOK REF</u>	<u>TEST DATE</u>
Benzo(a)anthracene	EPA-8270	1000	ug/kg	MT-BB-46	12/08/95
Benzo(b)fluoranthene	EPA-8270	630	ug/kg	MT-BB-46	12/08/95
Benzo(k)fluoranthene	EPA-8270	1200	ug/kg	MT-BB-46	12/08/95
Benzo(a,h,i)perylene	EPA-8270	<330	ug/kg	MT-BB-46	12/08/95
Benzo(a)pyrene	EPA-8270	660	ug/kg	MT-BB-46	12/08/95
Benzidine	EPA-8270	<2600	ug/kg	MT-BB-46	12/08/95
Butylbenzylphthalate	EPA-8270	<330	ug/kg	MT-BB-46	12/08/95
Bis(2-Chloroethoxy)methane	EPA-8270	<330	ug/kg	MT-BB-46	12/08/95
Bis(2-Chloroethyl)ether	EPA-8270	<330	ug/kg	MT-BB-46	12/08/95
Bis(2-Chloroisopropyl)ether	EPA-8270	<330	ug/kg	MT-BB-46	12/08/95
Bis(2-Ethylhexyl)phthalate	EPA-8270	<330	ug/kg	MT-BB-46	12/08/95
Bromophenylphenyl ether	EPA-8270	<330	ug/kg	MT-BB-46	12/08/95
2-Chloronaphthalene	EPA-8270	<330	ug/kg	MT-BB-46	12/08/95
Chlorophenylphenyl ether	EPA-8270	<330	ug/kg	MT-BB-46	12/08/95
Chrysene	EPA-8270	1100	ug/kg	MT-BB-46	12/08/95
Dibenzo(a,h)anthracene	EPA-8270	<330	ug/kg	MT-BB-46	12/08/95
Di-n-butylphthalate	EPA-8270	<330	ug/kg	MT-BB-46	12/08/95
1,2-Dichlorobenzene	EPA-8270	<330	ug/kg	MT-BB-46	12/08/95
1,3-Dichlorobenzene	EPA-8270	<330	ug/kg	MT-BB-46	12/08/95
1,4-Dichlorobenzene	EPA-8270	<330	ug/kg	MT-BB-46	12/08/95



A full service analytical research laboratory offering solutions to environmental concerns  
 314 North Pearl Street • Albany, New York 12207 • 518 434-4546 • Fax: 518 434-0891

CLIENT: General Electric Company  
 CLIENT'S SAMPLE ID: OP3-GPR-EXC-D1  
 AES sample #: 951121APO9  
 Samples taken by: Client  
 MATRIX: Soil

Date Sampled: 11/21/95  
 Date sample received: 11/21/95  
 Location: OP3GPR Exc. grab

continued:

<u>PARAMETER PERFORMED</u>	<u>METHOD</u>	<u>RESULT</u>	<u>UNITS</u>	<u>NOTEBK REF</u>	<u>TEST DATE</u>
3,3'-Dichlorobenzidine	EPA-8270	<660	ug/kg	MT-BB-46	12/08/95
Diethylphthalate	EPA-8270	<330	ug/kg	MT-BB-46	12/08/95
Dimethylphthalate	EPA-8270	<330	ug/kg	MT-BB-46	12/08/95
2,4-Dinitrotoluene	EPA-8270	<330	ug/kg	MT-BB-46	12/08/95
2,6-Dinitrotoluene	EPA-8270	<330	ug/kg	MT-BB-46	12/08/95
Di-n-octylphthalate	EPA-8270	<330	ug/kg	MT-BB-46	12/08/95
Fluoranthene	EPA-8270	2200	ug/kg	MT-BB-46	12/08/95
Fluorene	EPA-8270	<330	ug/kg	MT-BB-46	12/08/95
Hexachlorobenzene	EPA-8270	<330	ug/kg	MT-BB-46	12/08/95
Hexachlorobutadiene	EPA-8270	<330	ug/kg	MT-BB-46	12/08/95
Hexachlorocyclopentadiene	EPA-8270	<330	ug/kg	MT-BB-46	12/08/95
Hexachloroethane	EPA-8270	<330	ug/kg	MT-BB-46	12/08/95
Indeno(1,2,3-cd)pyrene	EPA-8270	<330	ug/kg	MT-BB-46	12/08/95
Isophorone	EPA-8270	<330	ug/kg	MT-BB-46	12/08/95
Naphthalene	EPA-8270	<330	ug/kg	MT-BB-46	12/08/95
Nitrobenzene	EPA-8270	<330	ug/kg	MT-BB-46	12/08/95
N-Nitroso-di-n-propylamine	EPA-8270	<330	ug/kg	MT-BB-46	12/08/95
N-Nitrosodiphenylamine	EPA-8270	<330	ug/kg	MT-BB-46	12/08/95
N-Nitrosodimethylamine	EPA-8270	<330	ug/kg	MT-BB-46	12/08/95
1,2 Diphenylhydrazine	EPA-8270	<330	ug/kg	MT-BB-46	12/08/95



A full service analytical research laboratory offering solutions to environmental concerns  
 314 North Pearl Street • Albany, New York 12207 • 518 434-4546 • Fax: 518 434-0891

CLIENT: General Electric Company Date Sampled: 11/21/95  
 CLIENT'S SAMPLE ID: OP3-GPR-EXC-D1 Date sample received: 11/21/95  
 AES sample #: 951121APO9 Samples taken by: Client Location: OP3GPR Exc.  
 MATRIX: Soil grab

continued:

<u>PARAMETER PERFORMED</u>	<u>METHOD</u>	<u>RESULT</u>	<u>UNITS</u>	<u>NOTEBK REF</u>	<u>TEST DATE</u>
Phenanthrene	EPA-8270	1100	ug/kg	MT-BB-46	12/08/95
Pyrene	EPA-8270	2000	ug/kg	MT-BB-46	12/08/95
1,2,4-Trichlorobenzene	EPA-8270	<330	ug/kg	MT-BB-46	12/08/95
4-Chloro-3-methylphenol	EPA-8270	<330	ug/kg	MT-BB-46	12/08/95
2-Chlorophenol	EPA-8270	<330	ug/kg	MT-BB-46	12/08/95
2,4-Dichlorophenol	EPA-8270	<330	ug/kg	MT-BB-46	12/08/95
2,4-Dimethylphenol	EPA-8270	<330	ug/kg	MT-BB-46	12/08/95
2,4-Dinitrophenol	EPA-8270	<1600	ug/kg	MT-BB-46	12/08/95
4,6-Dinitro-2-Methylphenol	EPA-8270	<1600	ug/kg	MT-BB-46	12/08/95
1-Nitrophenol	EPA-8270	<1600	ug/kg	MT-BB-46	12/08/95
2-Nitrophenol	EPA-8270	<330	ug/kg	MT-BB-46	12/08/95
Pentachlorophenol	EPA-8270	<1600	ug/kg	MT-BB-46	12/08/95
Phenol	EPA-8270	<330	ug/kg	MT-BB-46	12/08/95
2,4,6-Trichlorophenol	EPA-8270	<330	ug/kg	MT-BB-46	12/08/95
2-Methylnapthalene	EPA-8270	<330	ug/kg	MT-BB-46	12/08/95

**Adirondack**

A full service analytical research laboratory offering solutions to environmental concerns  
314 North Pearl Street • Albany, New York 12207 • 518 434-4546 • Fax: 518 434-0891

CLIENT: General Electric Company

Date Sampled: 11/21/95

CLIENT'S SAMPLE ID: OP3-GPR-EXC-EB-1

Date sample received: 11/21/95

AES sample #: 951121AP10

Samples taken by: Client

Location: OP3GPR Exc.

MATRIX: Water

grab

<u>PARAMETER PERFORMED</u>	<u>METHOD</u>	<u>RESULT</u>	<u>UNITS</u>	<u>NOTEBK REF</u>	<u>TEST DATE</u>
Arsenic	EPA-206.2	<0.005	mg/l	WC-GMG-30	12/04/95
Barium	EPA-200.7	0.03	mg/l	CG-I-1F-98	12/12/95
Cadmium	EPA-200.7	<0.005	mg/l	CG-I-1F-98	12/12/95
Chromium	EPA-200.7	<0.005	mg/l	CG-I-1F-98	12/12/95
Lead	EPA-239.2	<0.005	mg/l	WC-GMG-28	12/04/95
Mercury	EPA-245.1	<0.0004	mg/l	SZ-FAM-37	12/05/95
Selenium	EPA-270.2	<0.005	mg/l	WC-GLG-108	12/02/95
Silver	EPA-200.7	<0.02	mg/l	CG-I-1F-98	12/12/95
Chloromethane	EPA-624	<10	ug/l	AP-BC-1	11/30/95
Bromomethane	EPA-624	<10	ug/l	AP-BC-1	11/30/95
Vinyl Chloride	EPA-624	<10	ug/l	AP-BC-1	11/30/95
Chloroethane	EPA-624	<10	ug/l	AP-BC-1	11/30/95
Methylene Chloride	EPA-624	<5	ug/l	AP-BC-1	11/30/95
Trichlorofluoromethane	EPA-624	<5	ug/l	AP-BC-1	11/30/95
1,1-Dichloroethene	EPA-624	<5	ug/l	AP-BC-1	11/30/95
1,1-Dichloroethane	EPA-624	<5	ug/l	AP-BC-1	11/30/95
1,2-Dichloroethene Total	EPA-624	<5	ug/l	AP-BC-1	11/30/95
Chloroform	EPA-624	<5	ug/l	AP-BC-1	11/30/95
1,2-Dichloroethane	EPA-624	<5	ug/l	AP-BC-1	11/30/95
1,1,1-Trichloroethane	EPA-624	<5	ug/l	AP-BC-1	11/30/95



A full service analytical research laboratory offering solutions to environmental concerns  
 314 North Pearl Street • Albany, New York 12207 • 518 434-4546 • Fax: 518 434-0891

CLIENT: General Electric Company Date Sampled: 11/21/95  
 CLIENT'S SAMPLE ID: OP3-GPR-EXC-EB-1 Date sample received: 11/21/95  
 AES sample #: 951121AP10 Samples taken by: Client Location: OP3GPR Exc.  
 MATRIX: Water grab

continued:

<u>PARAMETER PERFORMED</u>	<u>METHOD</u>	<u>RESULT</u>	<u>UNITS</u>	<u>NOTEBK REF</u>	<u>TEST DATE</u>
Carbon Tetrachloride	EPA-624	<5	ug/l	AP-BC-1	11/30/95
Bromo dichloromethane	EPA-624	<5	ug/l	AP-BC-1	11/30/95
1,2 Dichloropropane	EPA-624	<5	ug/l	AP-BC-1	11/30/95
trans-1,3-Dichloropropene	EPA-624	<5	ug/l	AP-BC-1	11/30/95
Trichloroethene	EPA-624	<5	ug/l	AP-BC-1	11/30/95
Benzene	EPA-624	<5	ug/l	AP-BC-1	11/30/95
Dibromochloromethane	EPA-624	<5	ug/l	AP-BC-1	11/30/95
1,1,2-Trichloroethane	EPA-624	<5	ug/l	AP-BC-1	11/30/95
cis-1,3-Dichloropropene	EPA-624	<5	ug/l	AP-BC-1	11/30/95
2-Chloroethylvinylether	EPA-624	<10	ug/l	AP-BC-1	11/30/95
Bromoform	EPA-624	<5	ug/l	AP-BC-1	11/30/95
1,1,2,2-Tetrachloroethane	EPA-624	<5	ug/l	AP-BC-1	11/30/95
Tetrachloroethene	EPA-624	<5	ug/l	AP-BC-1	11/30/95
Toluene	EPA-624	<5	ug/l	AP-BC-1	11/30/95
Chlorobenzene	EPA-624	<5	ug/l	AP-BC-1	11/30/95
Ethylbenzene	EPA-624	<5	ug/l	AP-BC-1	11/30/95
Xylenes, Total	EPA-624	<5	ug/l	AP-BC-1	11/30/95
Acenaphthene	EPA-625	<10	ug/l	MT-BB-46	12/08/95
Acenaphthylene	EPA-625	<10	ug/l	MT-BB-46	12/08/95
Anthracene	EPA-625	<10	ug/l	MT-BB-46	12/08/95



A full service analytical research laboratory offering solutions to environmental concerns  
 314 North Pearl Street • Albany, New York 12207 • 518 434-4546 • Fax: 518 434-0891

CLIENT: General Electric Company Date Sampled: 11/21/95  
 CLIENT'S SAMPLE ID: OP3-GPR-EXC-EB-1 Date sample received: 11/21/95  
 AES sample #: 951121AP10 Samples taken by: Client Location: OP3GPR Exc.  
 MATRIX: Water grab

continued:

<u>PARAMETER PERFORMED</u>	<u>METHOD</u>	<u>RESULT</u>	<u>UNITS</u>	<u>NOTEBK REF</u>	<u>TEST DATE</u>
Benzo(a)anthracene	EPA-625	<10	ug/l	MT-BB-46	12/08/95
Benzo(b)fluoranthene	EPA-625	<10	ug/l	MT-BB-46	12/08/95
Benzo(k)fluoranthene	EPA-625	<10	ug/l	MT-BB-46	12/08/95
Benzo(g,h,i)perylene	EPA-625	<10	ug/l	MT-BB-46	12/08/95
Benzo(a)pyrene	EPA-625	<10	ug/l	MT-BB-46	12/08/95
Benzidine	EPA-625	<80	ug/l	MT-BB-46	12/08/95
Butylbenzylphthalate	EPA-625	<10	ug/l	MT-BB-46	12/08/95
Bis(2-Chloroethoxy)methane	EPA-625	<10	ug/l	MT-BB-46	12/08/95
Bis(2-Chloroethyl)ether	EPA-625	<10	ug/l	MT-BB-46	12/08/95
Bis(2-Chloroisopropyl)ether	EPA-625	<10	ug/l	MT-BB-46	12/08/95
Bis(2-Ethylhexyl)phthalate	EPA-625	<10	ug/l	MT-BB-46	12/08/95
Bromophenylphenyl ether	EPA-625	<10	ug/l	MT-BB-46	12/08/95
2-Chloronaphthalene	EPA-625	<10	ug/l	MT-BB-46	12/08/95
Chlorophenylphenyl ether	EPA-625	<10	ug/l	MT-BB-46	12/08/95
Chrysene	EPA-625	<10	ug/l	MT-BB-46	12/08/95
Dibenzo(a,h)anthracene	EPA-625	<10	ug/l	MT-BB-46	12/08/95
Di-n-butylphthalate	EPA-625	<10	ug/l	MT-BB-46	12/08/95
1,2-Dichlorobenzene	EPA-625	<10	ug/l	MT-BB-46	12/08/95
1,3-Dichlorobenzene	EPA-625	<10	ug/l	MT-BB-46	12/08/95
1,4-Dichlorobenzene	EPA-625	<10	ug/l	MT-BB-46	12/08/95



A full service analytical research laboratory offering solutions to environmental concerns  
 314 North Pearl Street • Albany, New York 12207 • 518 434-4546 • Fax: 518 434-0891

CLIENT: General Electric Company Date Sampled: 11/21/95  
 CLIENT'S SAMPLE ID: OP3-GPR-EXC-EB-1 Date sample received: 11/21/95  
 AES sample #: 951121AP10 Samples taken by: Client Location: OP3GPR Exc.  
 MATRIX: Water grab

continued:

<u>PARAMETER PERFORMED</u>	<u>METHOD</u>	<u>RESULT</u>	<u>UNITS</u>	<u>NOTEBOOK REF</u>	<u>TEST DATE</u>
3,3'-Dichlorobenzidine	EPA-625	<20	ug/l	MT-BB-46	12/08/95
Diethylphthalate	EPA-625	<10	ug/l	MT-BB-46	12/08/95
Dimethylphthalate	EPA-625	<10	ug/l	MT-BB-46	12/08/95
2,4-Dinitrotoluene	EPA-625	<10	ug/l	MT-BB-46	12/08/95
2,6-Dinitrotoluene	EPA-625	<10	ug/l	MT-BB-46	12/08/95
Di-n-octylphthalate	EPA-625	<10	ug/l	MT-BB-46	12/08/95
Fluoranthene	EPA-625	<10	ug/l	MT-BB-46	12/08/95
Fluorene	EPA-625	<10	ug/l	MT-BB-46	12/08/95
Hexachlorobenzene	EPA-625	<10	ug/l	MT-BB-46	12/08/95
Hexachlorobutadiene	EPA-625	<10	ug/l	MT-BB-46	12/08/95
Hexachlorocyclopentadiene	EPA-625	<10	ug/l	MT-BB-46	12/08/95
Hexachloroethane	EPA-625	<10	ug/l	MT-BB-46	12/08/95
Indeno(1,2,3-cd)pyrene	EPA-625	<10	ug/l	MT-BB-46	12/08/95
Isophorone	EPA-625	<10	ug/l	MT-BB-46	12/08/95
Naphthalene	EPA-625	<10	ug/l	MT-BB-46	12/08/95
Nitrobenzene	EPA-625	<10	ug/l	MT-BB-46	12/08/95
N-Nitroso-di-n-propylamine	EPA-625	<10	ug/l	MT-BB-46	12/08/95
N-Nitrosodiphenylamine	EPA-625	<10	ug/l	MT-BB-46	12/08/95
N-Nitrosodimethylamine	EPA-625	<10	ug/l	MT-BB-46	12/08/95
1,2 Diphenylhydrazine	EPA-625	<10	ug/l	MT-BB-46	12/08/95





A full service analytical research laboratory offering solutions to environmental concerns  
314 North Pearl Street • Albany, New York 12207 • 518 434-4546 • Fax: 518 434-0891

CLIENT: General Electric Company  
CLIENT'S SAMPLE ID: OP3-GPR-EXC-EB-1  
AES sample #: 951121AP10  
Samples taken by: Client  
MATRIX: Water

Date Sampled: 11/21/95  
Date sample received: 11/21/95  
Location: OP3GPR Exc.  
grab

continued:

<u>PARAMETER PERFORMED</u>	<u>METHOD</u>	<u>RESULT</u>	<u>UNITS</u>	<u>NOTEBK REF</u>	<u>TEST DATE</u>
Phenanthrene	EPA-625	<10	ug/l	MT-BB-46	12/08/95
Pyrene	EPA-625	<10	ug/l	MT-BB-46	12/08/95
1,2,4-Trichlorobenzene	EPA-625	<10	ug/l	MT-BB-46	12/08/95
4-Chloro-3-methylphenol	EPA-625	<10	ug/l	MT-BB-46	12/08/95
2-Chlorophenol	EPA-625	<10	ug/l	MT-BB-46	12/08/95
2,4-Dichlorophenol	EPA-625	<10	ug/l	MT-BB-46	12/08/95
2,4-Dimethylphenol	EPA-625	<10	ug/l	MT-BB-46	12/08/95
2,4-Dinitrophenol	EPA-625	<50	ug/l	MT-BB-46	12/08/95
4,6-Dinitro-2-Methylphenol	EPA-625	<50	ug/l	MT-BB-46	12/08/95
4-Nitrophenol	EPA-625	<50	ug/l	MT-BB-46	12/08/95
2-Nitrophenol	EPA-625	<10	ug/l	MT-BB-46	12/08/95
Pentachlorophenol	EPA-625	<50	ug/l	MT-BB-46	12/08/95
Phenol	EPA-625	<10	ug/l	MT-BB-46	12/08/95
2,4,6-Trichlorophenol	EPA-625	<10	ug/l	MT-BB-46	12/08/95
2-Methylnapthalene	EPA-625	<10	ug/l	MT-BB-46	12/08/95

**Adirondack**

A full service analytical research laboratory offering solutions to environmental concerns  
314 North Pearl Street • Albany, New York 12207 • 518 434-4546 • Fax: 518 434-0891

CLIENT: General Electric Company

Date Sampled: 11/21/95

CLIENT'S SAMPLE ID: Trip Blank

Date sample received: 11/21/95

AES sample #: 951121AP11

Samples taken by: Client

Location: OP3GPR Exc.

MATRIX: Water

grab

<u>PARAMETER PERFORMED</u>	<u>METHOD</u>	<u>RESULT</u>	<u>UNITS</u>	<u>NOTE/BK REF</u>	<u>TEST DATE</u>
Chloromethane	EPA-624	<10	ug/kg	AP-BC-1	11/30/95
Bromomethane	EPA-624	<10	ug/kg	AP-BC-1	11/30/95
Vinyl Chloride	EPA-624	<10	ug/kg	AP-BC-1	11/30/95
Chloroethane	EPA-624	<10	ug/kg	AP-BC-1	11/30/95
Methylene Chloride	EPA-624	<5	ug/kg	AP-BC-1	11/30/95
Trichlorofluoromethane	EPA-624	<5	ug/kg	AP-BC-1	11/30/95
1,1-Dichloroethene	EPA-624	<5	ug/kg	AP-BC-1	11/30/95
1,1-Dichloroethane	EPA-624	<5	ug/kg	AP-BC-1	11/30/95
1,2-Dichloroethene Total	EPA-624	<5	ug/kg	AP-BC-1	11/30/95
Chloroform	EPA-624	<5	ug/kg	AP-BC-1	11/30/95
1,2-Dichloroethane	EPA-624	<5	ug/kg	AP-BC-1	11/30/95
1,1,1-Trichloroethane	EPA-624	<5	ug/kg	AP-BC-1	11/30/95
Carbon Tetrachloride	EPA-624	<5	ug/kg	AP-BC-1	11/30/95
Bromo dichloromethane	EPA-624	<5	ug/kg	AP-BC-1	11/30/95
1,2 Dichloropropane	EPA-624	<5	ug/kg	AP-BC-1	11/30/95
trans-1,3-Dichloropropene	EPA-624	<5	ug/kg	AP-BC-1	11/30/95
Trichloroethene	EPA-624	<5	ug/kg	AP-BC-1	11/30/95
Benzene	EPA-624	<5	ug/kg	AP-BC-1	11/30/95
Dibromochloromethane	EPA-624	<5	ug/kg	AP-BC-1	11/30/95
1,1,2-Trichloroethane	EPA-624	<5	ug/kg	AP-BC-1	11/30/95



A full service analytical research laboratory offering solutions to environmental concerns  
 314 North Pearl Street • Albany, New York 12207 • 518 434-4546 • Fax: 518 434-0891

CLIENT: General Electric Company

Date Sampled: 11/21/95

CLIENT'S SAMPLE ID: Trip Blank

Date sample received: 11/21/95

AES sample #: 951121AP11

Samples taken by: Client

Location: OP3GPR Exc.

MATRIX: Water

grab

continued:

<u>PARAMETER PERFORMED</u>	<u>METHOD</u>	<u>RESULT</u>	<u>UNITS</u>	<u>NOTEBK REF</u>	<u>TEST DATE</u>
cis-1,3-Dichloropropene	EPA-624	<5	ug/kg	AP-BC-1	11/30/95
2-Chloroethylvinylether	EPA-624	<10	ug/kg	AP-BC-1	11/30/95
Bromoform	EPA-624	<5	ug/kg	AP-BC-1	11/30/95
1,1,2,2-Tetrachloroethane	EPA-624	<5	ug/kg	AP-BC-1	11/30/95
Tetrachloroethene	EPA-624	<5	ug/kg	AP-BC-1	11/30/95
Toluene	EPA-624	<5	ug/kg	AP-BC-1	11/30/95
Chlorobenzene	EPA-624	<5	ug/kg	AP-BC-1	11/30/95
ethylbenzene	EPA-624	<5	ug/kg	AP-BC-1	11/30/95
Xylenes, Total	EPA-624	<5	ug/kg	AP-BC-1	11/30/95

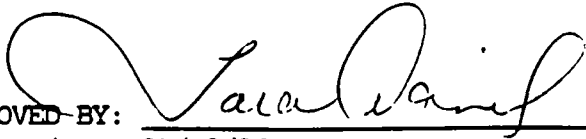
APPROVED BY:   
 Report date: 01/19/96

DRUM  
SAMPLING RESULTS  
RESULTS

# Adirondack

A full service analytical research laboratory offering solutions to environmental concerns  
314 North Pearl Street • Albany, New York 12207 • 518 434-4546 • Fax: 518 434-0891

CLIENT: General Electric Company  
CLIENT'S SAMPLE ID: CHI #1  
AES sample #: 951206AA01

Date Sampled: 12/06/95  
Date sample received: 12/06/95

Samples taken by: Jack Sirois      Location: CP-3  
MATRIX: Solid Sample                      grab

continued:

<u>PARAMETER PERFORMED</u>	<u>METHOD</u>	<u>RESULT</u>	<u>UNITS</u>	<u>NOTEBK REF</u>	<u>TEST DATE</u>
Sodium	EPA-6010	150	ug/g	BS-I-1G-22	01/11/96
Thallium	EPA-7841	<0.5	ug/g	WC-GHG-65	01/11/96
Vanadium	EPA-6010	<2.5	ug/g	BS-I-1G-22	01/11/96
Zinc	EPA-6010	13,100	ug/g	BS-I-1G-22	01/11/96
Tin	EPA-6010	1140	ug/g	BS-I-1G-22	01/11/96
Methyl Bromomethane	EPA-8240	<50	ug/kg	AP-BC-11	12/15/95
Bromomethane	EPA-8240	<50	ug/kg	AP-BC-11	12/15/95
Vinyl Chloride	EPA-8240	<50	ug/kg	AP-BC-11	12/15/95
Chloroethane	EPA-8240	<50	ug/kg	AP-BC-11	12/15/95
Methylene Chloride	EPA-8240	<25	ug/kg	AP-BC-11	12/15/95
Acetone	EPA-8240	200	ug/kg	AP-BC-11	12/15/95
Carbon Disulfide	EPA-8240	<25	ug/kg	AP-BC-11	12/15/95
1,1-Dichloroethene	EPA-8240	<25	ug/kg	AP-BC-11	12/15/95
1,1-Dichloroethane	EPA-8240	<25	ug/kg	AP-BC-11	12/15/95
1,2-Dichloroethene Total	EPA-8240	<25	ug/kg	AP-BC-11	12/15/95
Chloroform	EPA-8240	<25	ug/kg	AP-BC-11	12/15/95
1,2 Dichloroethane	EPA-8240	<25	ug/kg	AP-BC-11	12/15/95
2-Butanone	EPA-8240	<50	ug/kg	AP-BC-11	12/15/95
1,1,1-Trichloroethane	EPA-8240	<25	ug/kg	AP-BC-11	12/15/95
Carbon Tetrachloride	EPA-8240	<25	ug/kg	AP-BC-11	12/15/95

DRUM  
SAMPLING RESULTS  
RESULTS



A full service analytical research laboratory offering solutions to environmental concerns  
 314 North Pearl Street • Albany, New York 12207 • 518 434-4546 • Fax: 518 434-0891

CLIENT: General Electric Company Date Sampled: 12/06/95  
 CLIENT'S SAMPLE ID: CHI #1 Date sample received: 12/06/95  
 AES sample #: 951206AA01 Samples taken by: Jack Sirois Location: OP-3  
 MATRIX: Solid Sample grab

continued:

<u>PARAMETER PERFORMED</u>	<u>METHOD</u>	<u>RESULT</u>	<u>UNITS</u>	<u>NOTEBOOK REF</u>	<u>TEST DATE</u>
Vinyl Acetate	EPA-8240	<50	ug/kg	AP-BC-11	12/15/95
Bromo dichloromethane	EPA-8240	<25	ug/kg	AP-BC-11	12/15/95
1,2-Dichloropropane	EPA-8240	<25	ug/kg	AP-BC-11	12/15/95
trans-1,3-Dichloropropene	EPA-8240	<25	ug/kg	AP-BC-11	12/15/95
Trichloroethene	EPA-8240	<25	ug/kg	AP-BC-11	12/15/95
Dibromochloromethane	EPA-8240	<25	ug/kg	AP-BC-11	12/15/95
1,1,2-Trichloroethane	EPA-8240	<25	ug/kg	AP-BC-11	12/15/95
Benzene	EPA-8240	<25	ug/kg	AP-BC-11	12/15/95
cis-1,3-Dichloropropene	EPA-8240	<25	ug/kg	AP-BC-11	12/15/95
Bromoform	EPA-8240	<25	ug/kg	AP-BC-11	12/15/95
4-Methyl-2-pentanone	EPA-8240	50	ug/kg	AP-BC-11	12/15/95
2-Hexanone	EPA-8240	50	ug/kg	AP-BC-11	12/15/95
Tetrachloroethene	EPA-8240	<25	ug/kg	AP-BC-11	12/15/95
1,1,2,2-Tetrachloroethane	EPA-8240	<25	ug/kg	AP-BC-11	12/15/95
Toluene	EPA-8240	<25	ug/kg	AP-BC-11	12/15/95
Chlorobenzene	EPA-8240	<25	ug/kg	AP-BC-11	12/15/95
Ethylbenzene	EPA-8240	70	ug/kg	AP-BC-11	12/15/95
Styrene	EPA-8240	<25	ug/kg	AP-BC-11	12/15/95
Xylenes, Total	EPA-8240	120	ug/kg	AP-BC-11	12/15/95
Acetonitrile	EPA-8240	<500	ug/kg	AP-BC-11	12/15/95

# Adirondack

A full service analytical research laboratory offering solutions to environmental concerns  
314 North Pearl Street • Albany, New York 12207 • 518 434-4546 • Fax: 518 434-0891

CLIENT: General Electric Company

Date Sampled: 12/06/95

CLIENT'S SAMPLE ID: CHI #1

Date sample received: 12/06/95

AES sample #: 951206AA01

Samples taken by: Jack Sirois

Location: OP-3

MATRIX: Solid Sample

grab

continued:

<u>PARAMETER PERFORMED</u>	<u>METHOD</u>	<u>RESULT</u>	<u>UNITS</u>	<u>NOTEBK REF</u>	<u>TEST DATE</u>
Acrolein	EPA-8240	<500	ug/kg	AP-BC-11	12/15/95
Acrylonitrile	EPA-8240	<120	ug/kg	AP-BC-11	12/15/95
Allyl Chloride	EPA-8240	<25	ug/kg	AP-BC-11	12/15/95
Chloroprene	EPA-8240	<500	ug/kg	AP-BC-11	12/15/95
1,2-Dibromo-3-chloropropane	EPA-8240	<50	ug/kg	AP-BC-11	12/15/95
Dibromomethane	EPA-8240	<25	ug/kg	AP-BC-11	12/15/95
Dichlorodifluoromethane	EPA-8240	<50	ug/kg	AP-BC-11	12/15/95
Ethylene Dibromide	EPA-8240	<25	ug/kg	AP-BC-11	12/15/95
Iodomethane	EPA-8240	<25	ug/kg	AP-BC-11	12/15/95
Methyl Methacrylate	EPA-8240	<50	ug/kg	AP-BC-11	12/15/95
1,1,1,2-Tetrachloroethane	EPA-8240	<25	ug/kg	AP-BC-11	12/15/95
Isobutanol	EPA-8240	<500	ug/kg	AP-BC-11	12/15/95
Methacrylonitrile	EPA-8240	<50	ug/kg	AP-BC-11	12/15/95
Propionitrile	EPA-8240	<500	ug/kg	AP-BC-11	12/15/95
Bromochloromethane	EPA-8240	<25	ug/kg	AP-BC-11	12/15/95
1,3-Dichloropropane	EPA-8240	<50	ug/kg	AP-BC-11	12/15/95
2,2-Dichloropropane	EPA-8240	<50	ug/kg	AP-BC-11	12/15/95
1,1-Dichloropropene	EPA-8240	<50	ug/kg	AP-BC-11	12/15/95
1,2,3-Trichloropropane	EPA-8240	<25	ug/kg	AP-BC-11	12/15/95
Trichlorofluoromethane	EPA-8240	<25	ug/kg	AP-BC-11	12/15/95





A full service analytical research laboratory offering solutions to environmental concerns
314 North Pearl Street • Albany, New York 12207 • 518 434-4546 • Fax: 518 434-0891

CLIENT: General Electric Company Date Sampled: 12/06/95
CLIENT'S SAMPLE ID: CHI #1 Date sample received: 12/06/95
AES sample #: 951206AA01 Samples taken by: Jack Sirois Location: OP-3
MATRIX: Solid Sample grab

continued:

Table with columns: PARAMETER, METHOD, RESULT, UNITS, NOTEBOOK REF, TEST DATE. Lists various chemical compounds and their test results.

# Adirondack

A full service analytical research laboratory offering solutions to environmental concerns  
314 North Pearl Street • Albany, New York 12207 • 518 434-4546 • Fax: 518 434-0891

CLIENT: General Electric Company

Date Sampled: 12/06/95

CLIENT'S SAMPLE ID: CHI #1

Date sample received: 12/06/95

AES sample #: 951206AA01

Samples taken by: Jack Sirois

Location: CP-3

MATRIX: Solid Sample

grab

continued:

<u>PARAMETER PERFORMED</u>	<u>METHOD</u>	<u>RESULT</u>	<u>UNITS</u>	<u>NOTEBOOK REF</u>	<u>TEST DATE</u>
Hexachlorobutadiene	EPA-8270	<330	ug/kg	MT-BD-5	12/22/95
4-Chloro-3-methylphenol	EPA-8270	<330	ug/kg	MT-BD-5	12/22/95
2-Methylnaphthalene	EPA-8270	460	ug/kg	MT-BD-5	12/22/95
Hexachlorocyclopentadiene	EPA-8270	<330	ug/kg	MT-BD-5	12/22/95
2,4,6-Trichlorophenol	EPA-8270	<330	ug/kg	MT-BD-5	12/22/95
2,4,5-Trichlorophenol	EPA-8270	<330	ug/kg	MT-BD-5	12/22/95
2-Chloronaphthalene	EPA-8270	<330	ug/kg	MT-BD-5	12/22/95
-Nitroaniline	EPA-8270	<1600	ug/kg	MT-BD-5	12/22/95
Dimethyl phthalate	EPA-8270	<330	ug/kg	MT-BD-5	12/22/95
Acenaphthylene	EPA-8270	<330	ug/kg	MT-BD-5	12/22/95
3-Nitroaniline	EPA-8270	<1600	ug/kg	MT-BD-5	12/22/95
Acenaphthene	EPA-8270	<330	ug/kg	MT-BD-5	12/22/95
2,4-Dinitrophenol	EPA-8270	<1600	ug/kg	MT-BD-5	12/22/95
4-Nitrophenol	EPA-8270	<1600	ug/kg	MT-BD-5	12/22/95
Dibenzofuran	EPA-8270	<330	ug/kg	MT-BD-5	12/22/95
2,4-Dinitrotoluene	EPA-8270	<330	ug/kg	MT-BD-5	12/22/95
2,6 Dinitrotoluene	EPA-8270	<330	ug/kg	MT-BD-5	12/22/95
Diethyl phthalate	EPA-8270	<330	ug/kg	MT-BD-5	12/22/95
4-Chlorophenylphenyl ether	EPA-8270	<330	ug/kg	MT-BD-5	12/22/95
Fluorene	EPA-8270	360	ug/kg	MT-BD-5	12/22/95



A full service analytical research laboratory offering solutions to environmental concerns  
 314 North Pearl Street • Albany, New York 12207 • 518 434-4546 • Fax: 518 434-0891

CLIENT: General Electric Company Date Sampled: 12/06/95  
 CLIENT'S SAMPLE ID: CHI #1 Date sample received: 12/06/95  
 AES sample #: 951206AA01 Samples taken by: Jack Simons Location: CP-3  
 MATRIX: Solid Sample grab

continued:

<u>PARAMETER PERFORMED</u>	<u>METHOD</u>	<u>RESULT</u>	<u>UNITS</u>	<u>NOTES/REF</u>	<u>TEST DATE</u>
4-Nitroaniline	EPA-8270	<1600	ug/kg	MT-BD-5	12/22/95
2,Methyl-4,6-Dinitrophenol	EPA-8270	<1600	ug/kg	MT-BD-5	12/22/95
N-Nitrosodimethylamine	EPA-8270	<330	ug/kg	MT-BD-5	12/22/95
4-Bromophenylphenyl ether	EPA-8270	<330	ug/kg	MT-BD-5	12/22/95
Hexachlorobenzene	EPA-8270	<330	ug/kg	MT-BD-5	12/22/95
Pentachlorophenol	EPA-8270	<1600	ug/kg	MT-BD-5	12/22/95
Phenanthrene	EPA-8270	3200	ug/kg	MT-BD-5	12/22/95
anthracene	EPA-8270	1200	ug/kg	MT-BD-5	12/22/95
Di-n-butylphthalate	EPA-8270	<330	ug/kg	MT-BD-5	12/22/95
Fluoranthene	EPA-8270	1100	ug/kg	MT-BD-5	12/22/95
Pyrene	EPA-8270	2200	ug/kg	MT-BD-5	12/22/95
Butylbenzylphthalate	EPA-8270	<330	ug/kg	MT-BD-5	12/22/95
3,3'-Dichlorobenzidine	EPA-8270	<660	ug/kg	MT-BD-5	12/22/95
Benzo(a)anthracene	EPA-8270	<330	ug/kg	MT-BD-5	12/22/95
Bis(2-Ethylhexyl)phthalate	EPA-8270	<330	ug/kg	MT-BD-5	12/22/95
Chrysene	EPA-8270	<330	ug/kg	MT-BD-5	12/22/95
Di-n-octylphthalate	EPA-8270	230	ug/kg	MT-BD-5	12/22/95
Benzo(b)fluoranthene	EPA-8270	<330	ug/kg	MT-BD-5	12/22/95
Benzo(k)fluoranthene	EPA-8270	<330	ug/kg	MT-BD-5	12/22/95
Benzo(a)pyrene	EPA-8270	<330	ug/kg	MT-BD-5	12/22/95



A full service analytical research laboratory offering solutions to environmental concerns  
 314 North Pearl Street • Albany, New York 12207 • 518 434-4546 • Fax: 518 434-0891

CLIENT: General Electric Company  
 CLIENT'S SAMPLE ID: CHI #1  
 AES sample #: 951206AA01

Date Sampled: 12/06/95  
 Date sample received: 12/06/95

Samples taken by: Jack Sirois Location: CP-3  
 MATRIX: Solid Sample grab

continued:

<u>PARAMETER PERFORMED</u>	<u>METHOD</u>	<u>RESULT</u>	<u>UNITS</u>	<u>NOTEBOOK REF</u>	<u>TEST DATE</u>
Indeno(1,2,3-cd)pyrene	EPA-8270	<330	ug/kg	MT-BD-5	12/22/95
Dibenzo(a,h)anthracene	EPA-8270	<330	ug/kg	MT-BD-5	12/22/95
Benzo(g,h,i)perylene	EPA-8270	<330	ug/kg	MT-BD-5	12/22/95
Acetophenone	EPA-8270	<330	ug/kg	MT-BD-5	12/22/95
C-Acetylaminofluorene	EPA-8270	<330	ug/kg	MT-BD-5	12/22/95
4-Aminobiphenyl	EPA-8270	<330	ug/kg	MT-BD-5	12/22/95
Chlorobenzilate	EPA-8270	<330	ug/kg	MT-BD-5	12/22/95
-Cresol	EPA-8270	<330	ug/kg	MT-BD-5	12/22/95
2,6-Dichlorophenol	EPA-8270	<330	ug/kg	MT-BD-5	12/22/95
p-Dimethylaminoazobenzene	EPA-8270	<330	ug/kg	MT-BD-5	12/22/95
7,12-Dimethylbenz(a)anthracene	EPA-8270	<330	ug/kg	MT-BD-5	12/22/95
3,3 dimethylbenzidine	EPA-8270	<2600	ug/kg	MT-BD-5	12/22/95
m-Dinitrobenzene	EPA-8270	<330	ug/kg	MT-BD-5	12/22/95
Ethyl Methacrylate	EPA-8270	<330	ug/kg	MT-BD-5	12/22/95
Ethyl-Methanesulfonate	EPA-8270	<330	ug/kg	MT-BD-5	12/22/95
Hexachloropropene	EPA-8270	<330	ug/kg	MT-BD-5	12/22/95
Diphenylamine	EPA-8270	<330	ug/kg	MT-BD-5	12/22/95
N-Nitrosodiphenylamine	EPA-8270	<330	ug/kg	MT-BD-5	12/22/95
Isodrin	EPA-8270	<165	ug/kg	MT-BD-5	12/22/95
Isosafrole	EPA-8270	<165	ug/kg	MT-BD-5	12/22/95



A full service analytical research laboratory offering solutions to environmental concerns  
314 North Pearl Street • Albany, New York 12207 • 518 434-4546 • Fax: 518 434-0891

CLIENT: General Electric Company  
CLIENT'S SAMPLE ID: PZ-40  
AES sample #: 960105ANO2

Samples taken by: Client  
MATRIX: Water

Date Sampled: 01/05/96  
Date sample received: 01/05/96  
Location: OP-3 Merrill Rd  
grab

<u>PARAMETER PERFORMED</u>	<u>METHOD</u>	<u>RESULT</u>	<u>UNITS</u>	<u>NOTEBK REF</u>	<u>TEST DATE</u>
Arsenic	EPA-7060	0.007	mg/l	WC-GLG-127	01/15/96
Barium	EPA-6010	0.12	mg/l	BS-I-1G-30	01/21/96
Cadmium	EPA-6010	<0.005	mg/l	BS-I-1G-30	01/21/96
Chromium	EPA-6010	<0.005	mg/l	BS-I-1G-30	01/21/96
Lead	EPA-6010	0.006	mg/l	WC-GMG-65	01/16/96
Mercury	EPA-7471	<0.0004	mg/l	RS-PSG-125	01/10/96
Selenium	EPA-7740	<0.005	mg/l	WC-GLG-127	01/15/96
Silver	EPA-6010	<0.02	mg/l	BS-I-1G-30	01/21/96
Chloromethane	EPA-8240	<10	ug/l	AP-BC-23	01/12/96
Bromomethane	EPA-8240	<10	ug/l	AP-BC-23	01/12/96
Vinyl Chloride	EPA-8240	<10	ug/l	AP-BC-23	01/12/96
Chloroethane	EPA-8240	<10	ug/l	AP-BC-23	01/12/96
Methylene Chloride	EPA-8240	<5	ug/l	AP-BC-23	01/12/96
Trichlorofluoromethane	EPA-8240	<5	ug/l	AP-BC-23	01/12/96
1,1-Dichloroethene	EPA-8240	<5	ug/l	AP-BC-23	01/12/96
1,1-Dichloroethane	EPA-8240	<5	ug/l	AP-BC-23	01/12/96
1,2-Dichloroethene Total	EPA-8240	<5	ug/l	AP-BC-23	01/12/96
Chloroform	EPA-8240	<5	ug/l	AP-BC-23	01/12/96
1,2-Dichloroethane	EPA-8240	<5	ug/l	AP-BC-23	01/12/96
1,1,1-Trichloroethane	EPA-8240	<5	ug/l	AP-BC-23	01/12/96



A full service analytical research laboratory offering solutions to environmental concerns  
314 North Pearl Street • Albany, New York 12207 • 518 434-4546 • Fax: 518 434-0891

CLIENT: General Electric Company

CLIENT'S SAMPLE ID: PZ-40

AES sample #: 960105ANO2

Samples taken by: Client

MATRIX: Water

Date Sampled: 01/05/96

Date sample received: 01/05/96

Location: OP-3 Merrill Rd  
grab

continued:

<u>PARAMETER PERFORMED</u>	<u>METHOD</u>	<u>RESULT</u>	<u>UNITS</u>	<u>NOTEBK REF</u>	<u>TEST DATE</u>
Carbon Tetrachloride	EPA-8240	<5	ug/l	AP-BC-23	01/12/96
Bromo dichloromethane	EPA-8240	<5	ug/l	AP-BC-23	01/12/96
1,1-Dichloropropane	EPA-8240	<5	ug/l	AP-BC-23	01/12/96
1,2-Dichloropropane	EPA-8240	<5	ug/l	AP-BC-23	01/12/96
Trichloroethene	EPA-8240	<5	ug/l	AP-BC-23	01/12/96
Benzene	EPA-8240	<5	ug/l	AP-BC-23	01/12/96
Dibromochloromethane	EPA-8240	<5	ug/l	AP-BC-23	01/12/96
1,1,2-Trichloroethane	EPA-8240	<5	ug/l	AP-BC-23	01/12/96
cis-1,3-Dichloropropene	EPA-8240	<5	ug/l	AP-BC-23	01/12/96
2-Chloroethylvinylether	EPA-8240	<10	ug/l	AP-BC-23	01/12/96
Bromoform	EPA-8240	<5	ug/l	AP-BC-23	01/12/96
1,1,2,2-Tetrachloroethane	EPA-8240	<5	ug/l	AP-BC-23	01/12/96
Tetrachloroethene	EPA-8240	<5	ug/l	AP-BC-23	01/12/96
Toluene	EPA-8240	<5	ug/l	AP-BC-23	01/12/96
Chlorobenzene	EPA-8240	<5	ug/l	AP-BC-23	01/12/96
Ethylbenzene	EPA-8240	<5	ug/l	AP-BC-23	01/12/96
Xylenes, Total	EPA-8240	<5	ug/l	AP-BC-23	01/12/96
Acenaphthene	EPA-8270	<10	ug/l	MT-BD-10	01/19/96
Acenaphthylene	EPA-8270	<10	ug/l	MT-BD-10	01/19/96
Anthracene	EPA-8270	<10	ug/l	MT-BD-10	01/19/96



A full service analytical research laboratory offering solutions to environmental concerns  
 314 North Pearl Street • Albany, New York 12207 • 518 434-4546 • Fax: 518 434-0891

CLIENT: General Electric Company

CLIENT'S SAMPLE ID: PZ-40

AES sample #: 960105ANO2

Samples taken by: Client

MATRIX: Water

Date Sampled: 01/05/96

Date sample received: 01/05/96

Location: OP-3 Merrill Rd  
 grab

continued:

<u>PARAMETER PERFORMED</u>	<u>METHOD</u>	<u>RESULT</u>	<u>UNITS</u>	<u>NOTEBK REF</u>	<u>TEST DATE</u>
Benzo(a)anthracene	EPA-8270	<10	ug/l	MT-BD-10	01/19/96
Benzo(b)fluoranthene	EPA-8270	<10	ug/l	MT-BD-10	01/19/96
Benzo(k)fluoranthene	EPA-8270	<10	ug/l	MT-BD-10	01/19/96
Benzo(g,h,i)perylene	EPA-8270	<10	ug/l	MT-BD-10	01/19/96
Benzo(a)pyrene	EPA-8270	<10	ug/l	MT-BD-10	01/19/96
Benzidine	EPA-8270	<80	ug/l	MT-BD-10	01/19/96
Butylbenzylphthalate	EPA-8270	<10	ug/l	MT-BD-10	01/19/96
Bis(2-Chloroethoxy)methane	EPA-8270	<10	ug/l	MT-BD-10	01/19/96
Bis(2-Chloroethyl)ether	EPA-8270	<10	ug/l	MT-BD-10	01/19/96
Bis(2-Chloroisopropyl)ether	EPA-8270	<10	ug/l	MT-BD-10	01/19/96
Bis(2-Ethylhexyl)phthalate	EPA-8270	<10	ug/l	MT-BD-10	01/19/96
Bromophenylphenyl ether	EPA-8270	<10	ug/l	MT-BD-10	01/19/96
2-Chloronaphthalene	EPA-8270	<10	ug/l	MT-BD-10	01/19/96
Chlorophenylphenyl ether	EPA-8270	<10	ug/l	MT-BD-10	01/19/96
Chrysene	EPA-8270	<10	ug/l	MT-BD-10	01/19/96
Dibenzo(a,h)anthracene	EPA-8270	<10	ug/l	MT-BD-10	01/19/96
Di-n-butylphthalate	EPA-8270	<10	ug/l	MT-BD-10	01/19/96
1,2-Dichlorobenzene	EPA-8270	<10	ug/l	MT-BD-10	01/19/96
1,3-Dichlorobenzene	EPA-8270	<10	ug/l	MT-BD-10	01/19/96
1,4-Dichlorobenzene	EPA-8270	<10	ug/l	MT-BD-10	01/19/96



A full service analytical research laboratory offering solutions to environmental concerns  
314 North Pearl Street • Albany, New York 12207 • 518 434-4546 • Fax: 518 434-0891

CLIENT: General Electric Company

CLIENT'S SAMPLE ID: PZ-40

AES sample #: 960105ANO2

Samples taken by: Client

MATRIX: Water

Date Sampled: 01/05/96

Date sample received: 01/05/96

Location: OP-3 Merrill Rd  
grab

continued:

<u>PARAMETER PERFORMED</u>	<u>METHOD</u>	<u>RESULT</u>	<u>UNITS</u>	<u>NOTEBOOK REF</u>	<u>TEST DATE</u>
3,3'-Dichlorobenzidine	EPA-8270	<20	ug/l	MT-BD-10	01/19/96
Diethylphthalate	EPA-8270	<10	ug/l	MT-BD-10	01/19/96
Dimethylphthalate	EPA-8270	<10	ug/l	MT-BD-10	01/19/96
1-Nitrotoluene	EPA-8270	<10	ug/l	MT-BD-10	01/19/96
2,4-Dinitrotoluene	EPA-8270	<10	ug/l	MT-BD-10	01/19/96
Di-n-octylphthalate	EPA-8270	<10	ug/l	MT-BD-10	01/19/96
Fluoranthene	EPA-8270	<10	ug/l	MT-BD-10	01/19/96
Fluorene	EPA-8270	<10	ug/l	MT-BD-10	01/19/96
Hexachlorobenzene	EPA-8270	<10	ug/l	MT-BD-10	01/19/96
Hexachlorobutadiene	EPA-8270	<10	ug/l	MT-BD-10	01/19/96
Hexachlorocyclopentadiene	EPA-8270	<10	ug/l	MT-BD-10	01/19/96
Hexachloroethane	EPA-8270	<10	ug/l	MT-BD-10	01/19/96
Indeno(1,2,3-cd)pyrene	EPA-8270	<10	ug/l	MT-BD-10	01/19/96
Isophorone	EPA-8270	<10	ug/l	MT-BD-10	01/19/96
Naphthalene	EPA-8270	<10	ug/l	MT-BD-10	01/19/96
Nitrobenzene	EPA-8270	<10	ug/l	MT-BD-10	01/19/96
N-Nitroso-di-n-propylamine	EPA-8270	<10	ug/l	MT-BD-10	01/19/96
N-Nitrosodiphenylamine	EPA-8270	<10	ug/l	MT-BD-10	01/19/96
N-Nitrosodimethylamine	EPA-8270	<10	ug/l	MT-BD-10	01/19/96
1,2 Diphenylhydrazine	EPA-8270	<10	ug/l	MT-BD-10	01/19/96





A full service analytical research laboratory offering solutions to environmental concerns  
314 North Pearl Street • Albany, New York 12207 • 518 434-4546 • Fax: 518 434-0891

CLIENT: General Electric Company

CLIENT'S SAMPLE ID: PZ-40

AES sample #: 960105ANO2

Samples taken by: Client

MATRIX: Water

Date Sampled: 01/05/96

Date sample received: 01/05/96

Location: OP-3 Merrill Rd  
grab

continued:

<u>PARAMETER PERFORMED</u>	<u>METHOD</u>	<u>RESULT</u>	<u>UNITS</u>	<u>NOTEBK REF</u>	<u>TEST DATE</u>
Phenanthrene	EPA-8270	<10	ug/l	MT-BD-10	01/19/96
Pyrene	EPA-8270	<10	ug/l	MT-BD-10	01/19/96
1,2,4-Trichlorobenzene	EPA-8270	<10	ug/l	MT-BD-10	01/19/96
1-Chloro-3-methylphenol	EPA-8270	<10	ug/l	MT-BD-10	01/19/96
1-Chlorophenol	EPA-8270	<10	ug/l	MT-BD-10	01/19/96
2,4-Dichlorophenol	EPA-8270	<10	ug/l	MT-BD-10	01/19/96
2,4-Dimethylphenol	EPA-8270	<10	ug/l	MT-BD-10	01/19/96
2,4-Dinitrophenol	EPA-8270	<50	ug/l	MT-BD-10	01/19/96
4,6-Dinitro-2-Methylphenol	EPA-8270	<50	ug/l	MT-BD-10	01/19/96
4-Nitrophenol	EPA-8270	<50	ug/l	MT-BD-10	01/19/96
2-Nitrophenol	EPA-8270	<10	ug/l	MT-BD-10	01/19/96
Pentachlorophenol	EPA-8270	<50	ug/l	MT-BD-10	01/19/96
Phenol	EPA-8270	<10	ug/l	MT-BD-10	01/19/96
2,4,6-Trichlorophenol	EPA-8270	<10	ug/l	MT-BD-10	01/19/96
2-Methylnapthalene	EPA-8270	<10	ug/l	MT-BD-10	01/19/96
PCB-1016	EPA-8080	<0.5	ug/l	TN-PESTB30	01/09/96
PCB-1221	EPA-8080	<0.5	ug/l	TN-PESTB30	01/09/96
PCB-1232	EPA-8080	<0.5	ug/l	TN-PESTB30	01/09/96
PCB-1242	EPA-8080	<0.5	ug/l	TN-PESTB30	01/09/96
PCB-1248	EPA-8080	<0.5	ug/l	TN-PESTB30	01/09/96



A full service analytical research laboratory offering solutions to environmental concerns  
 314 North Pearl Street • Albany, New York 12207 • 518 434-4546 • Fax: 518 434-0891

CLIENT: General Electric Company  
 CLIENT'S SAMPLE ID: PZ-40  
 AES sample #: 960105ANO2

Date Sampled: 01/05/96  
 Date sample received: 01/05/96  
 Location: OP-3 Merrill Rd  
 grab

Samples taken by: Client  
 MATRIX: Water

continued:

<u>PARAMETER PERFORMED</u>	<u>METHOD</u>	<u>RESULT</u>	<u>UNITS</u>	<u>NOTEBK REF</u>	<u>TEST DATE</u>
PCB-1254	EPA-8080	0.5	ug/l	TN-PESTB30	01/09/96
PCB-1260	EPA-8080	<0.5	ug/l	TN-PESTB30	01/09/96
PCB-1016-Filtered	EPA-8080	<0.5	ug/l	TN-PESTB30	01/09/96
PCB-1221-Filtered	EPA-8080	<0.5	ug/l	TN-PESTB30	01/09/96
PCB-1232-Filtered	EPA-8080	<0.5	ug/l	TN-PESTB30	01/09/96
PCB-1242-Filtered	EPA-8080	<0.5	ug/l	TN-PESTB30	01/09/96
PCB-1248-Filtered	EPA-8080	<0.5	ug/l	TN-PESTB30	01/09/96
PCB-1254-Filtered	EPA-8080	<0.5	ug/l	TN-PESTB30	01/09/96
PCB-1260-Filtered	EPA-8080	<0.5	ug/l	TN-PESTB30	01/09/96
Aldrin	EPA-8080	<0.05	ug/l	TN-PESTB30	01/09/96
a-BHC	EPA-8080	<0.05	ug/l	TN-PESTB30	01/09/96
b-BHC	EPA-8080	<0.05	ug/l	TN-PESTB30	01/09/96
g-BHC	EPA-8080	<0.05	ug/l	TN-PESTB30	01/09/96
d-BHC	EPA-8080	<0.05	ug/l	TN-PESTB30	01/09/96
Chlordane	EPA-8080	<0.5	ug/l	TN-PESTB30	01/09/96
4,4'-DDD	EPA-8080	<0.1	ug/l	TN-PESTB30	01/09/96
4,4'-DDE	EPA-8080	<0.1	ug/l	TN-PESTB30	01/09/96
4,4'-DDT	EPA-8080	<0.1	ug/l	TN-PESTB30	01/09/96
Dieldrin	EPA-8080	<0.1	ug/l	TN-PESTB30	01/09/96
Endosulfan I	EPA-8080	<0.1	ug/l	TN-PESTB30	01/09/96



A full service analytical research laboratory offering solutions to environmental concerns  
314 North Pearl Street • Albany, New York 12207 • 518 434-4546 • Fax: 518 434-0891

CLIENT: General Electric Company

CLIENT'S SAMPLE ID: PZ-40

AES sample #: 960105ANO2

Samples taken by: Client

MATRIX: Water

Date Sampled: 01/05/96

Date sample received: 01/05/96

Location: OP-3 Merrill Rd  
grab

continued:

<u>PARAMETER PERFORMED</u>	<u>METHOD</u>	<u>RESULT</u>	<u>UNITS</u>	<u>NOTEBOOK REF</u>	<u>TEST DATE</u>
Endosulfan II	EPA-8080	<0.1	ug/l	TN-PESTB30	01/09/96
Endosulfan Sulfate	EPA-8080	<0.1	ug/l	TN-PESTB30	01/09/96
Endrin	EPA-8080	<0.1	ug/l	TN-PESTB30	01/09/96
Endrin Aldehyde	EPA-8080	<0.1	ug/l	TN-PESTB30	01/09/96
Heptachlor	EPA-8080	<0.05	ug/l	TN-PESTB30	01/09/96
Heptachlor Epoxide	EPA-8080	<0.05	ug/l	TN-PESTB30	01/09/96
Toxaphene	EPA-8080	<1	ug/l	TN-PESTB30	01/09/96
Aldrin Filtered	EPA-8080	<0.05	ug/l	TN-PESTB30	01/09/96
a-BHC Filtered	EPA-8080	<0.05	ug/l	TN-PESTB30	01/09/96
β-BHC Filtered	EPA-8080	<0.05	ug/l	TN-PESTB30	01/09/96
γ-BHC Filtered	EPA-8080	<0.05	ug/l	TN-PESTB30	01/09/96
δ-BHC Filtered	EPA-8080	<0.05	ug/l	TN-PESTB30	01/09/96
Chlordane Filtered	EPA-8080	<0.5	ug/l	TN-PESTB30	01/09/96
4,4'-DDD Filtered	EPA-8080	<0.1	ug/l	TN-PESTB30	01/09/96
4,4'-DDE Filtered	EPA-8080	<0.1	ug/l	TN-PESTB30	01/09/96
4,4'-DDT Filtered	EPA-8080	<0.1	ug/l	TN-PESTB30	01/09/96
Dieldrin Filtered	EPA-8080	<0.1	ug/l	TN-PESTB30	01/09/96
Endosulfan I Filtered	EPA-8080	<0.05	ug/l	TN-PESTB30	01/09/96
Endosulfan II Filtered	EPA-8080	<0.1	ug/l	TN-PESTB30	01/09/96
Endosulfan Sulfate Filtered	EPA-8080	<0.1	ug/l	TN-PESTB30	01/09/96



A full service analytical research laboratory offering solutions to environmental concerns  
314 North Pearl Street • Albany, New York 12207 • 518 434-4546 • Fax: 518 434-0891

CLIENT: General Electric Company

CLIENT'S SAMPLE ID: PZ-40

AES sample #: 960105ANO2

Samples taken by: Client

MATRIX: Water

Date Sampled: 01/05/96

Date sample received: 01/05/96

Location: OP-3 Merrill Rd  
grab

continued:

<u>PARAMETER PERFORMED</u>	<u>METHOD</u>	<u>RESULT</u>	<u>UNITS</u>	<u>NOTEBOOK REF</u>	<u>TEST DATE</u>
Endrin Filtered	EPA-8080	<0.1	ug/l	TN-PESTB30	01/09/96
Aldehyde Filtered	EPA-8080	<0.1	ug/l	TN-PESTB30	01/09/96
Heptachlor Filtered	EPA-8080	<0.05	ug/l	TN-PESTB30	01/09/96
Heptachlor Epoxide Filtered	EPA-8080	<0.05	ug/l	TN-PESTB30	01/09/96
Toxaphene Filtered	EPA-8080	<1	ug/l	TN-PESTB30	01/09/96



A full service analytical research laboratory offering solutions to environmental concerns  
314 North Pearl Street • Albany, New York 12207 • 518 434-4546 • Fax: 518 434-0891

CLIENT: General Electric Company  
CLIENT'S SAMPLE ID: PZ-41  
AES sample #: 960105ANO3

Samples taken by: Client  
MATRIX: Water

Date Sampled: 01/05/96  
Date sample received: 01/05/96  
Location: OP-3 Merrill Rd  
grab

<u>PARAMETER PERFORMED</u>	<u>METHOD</u>	<u>RESULT</u>	<u>UNITS</u>	<u>NOTEBOOK REF</u>	<u>TEST DATE</u>
Arsenic	EPA-7060	<0.005	mg/l	WC-GLG-127	01/15/96
Barium	EPA-6010	0.14	mg/l	BS-I-1G-30	01/21/96
Cadmium	EPA-6010	<0.005	mg/l	BS-I-1G-30	01/21/96
Chromium	EPA-6010	<0.005	mg/l	BS-I-1G-30	01/21/96
Lead	EPA-6010	<0.005	mg/l	WC-GMG-65	01/16/96
Mercury	EPA-7471	<0.0004	mg/l	RS-PSG-125	01/10/96
Selenium	EPA-7740	<0.005	mg/l	WC-GLG-127	01/15/96
Silver	EPA-6010	<0.02	mg/l	BS-I-1G-30	01/21/96
Chloromethane	EPA-8240	<10	ug/l	AP-BC-23	01/12/96
Bromomethane	EPA-8240	<10	ug/l	AP-BC-23	01/12/96
Vinyl Chloride	EPA-8240	<10	ug/l	AP-BC-23	01/12/96
Chloroethane	EPA-8240	<10	ug/l	AP-BC-23	01/12/96
Methylene Chloride	EPA-8240	<5	ug/l	AP-BC-23	01/12/96
Trichlorofluoromethane	EPA-8240	<5	ug/l	AP-BC-23	01/12/96
1,1-Dichloroethene	EPA-8240	<5	ug/l	AP-BC-23	01/12/96
1,1-Dichloroethane	EPA-8240	<5	ug/l	AP-BC-23	01/12/96
1,2-Dichloroethene Total	EPA-8240	<5	ug/l	AP-BC-23	01/12/96
Chloroform	EPA-8240	<5	ug/l	AP-BC-23	01/12/96
1,2-Dichloroethane	EPA-8240	<5	ug/l	AP-BC-23	01/12/96
1,1,1-Trichloroethane	EPA-8240	<5	ug/l	AP-BC-23	01/12/96



A full service analytical research laboratory offering solutions to environmental concerns  
 314 North Pearl Street • Albany, New York 12207 • 518 434-4546 • Fax: 518 434-0891

CLIENT: General Electric Company  
 CLIENT'S SAMPLE ID: PZ-41  
 AES sample #: 960105ANO3

Samples taken by: Client  
 MATRIX: Water

Date Sampled: 01/05/96  
 Date sample received: 01/05/96  
 Location: OP-3 Merrill Rd  
 grab

continued:

<u>PARAMETER PERFORMED</u>	<u>METHOD</u>	<u>RESULT</u>	<u>UNITS</u>	<u>NOTEBOOK REF</u>	<u>TEST DATE</u>
Carbon Tetrachloride	EPA-8240	<5	ug/l	AP-BC-23	01/12/96
Bromo dichloromethane	EPA-8240	<5	ug/l	AP-BC-23	01/12/96
Chloropropane	EPA-8240	<5	ug/l	AP-BC-23	01/12/96
trans-1,3-Dichloropropene	EPA-8240	<5	ug/l	AP-BC-23	01/12/96
Trichloroethene	EPA-8240	<5	ug/l	AP-BC-23	01/12/96
Benzene	EPA-8240	10	ug/l	AP-BC-23	01/12/96
Dibromochloromethane	EPA-8240	<5	ug/l	AP-BC-23	01/12/96
1,1,2-Trichloroethane	EPA-8240	<5	ug/l	AP-BC-23	01/12/96
cis-1,3-Dichloropropene	EPA-8240	<5	ug/l	AP-BC-23	01/12/96
2-Chloroethylvinylether	EPA-8240	<10	ug/l	AP-BC-23	01/12/96
Bromoform	EPA-8240	<5	ug/l	AP-BC-23	01/12/96
1,1,2,2-Tetrachloroethane	EPA-8240	<5	ug/l	AP-BC-23	01/12/96
Tetrachloroethene	EPA-8240	<5	ug/l	AP-BC-23	01/12/96
Toluene	EPA-8240	<5	ug/l	AP-BC-23	01/12/96
Chlorobenzene	EPA-8240	<5	ug/l	AP-BC-23	01/12/96
Ethylbenzene	EPA-8240	<5	ug/l	AP-BC-23	01/12/96
Xylenes, Total	EPA-8240	<5	ug/l	AP-BC-23	01/12/96
Acenaphthene	EPA-8270	<10	ug/l	MT-ED-10	01/19/96
Acenaphthylene	EPA-8270	<10	ug/l	MT-BD-10	01/19/96
Anthracene	EPA-8270	<10	ug/l	MT-BD-10	01/19/96



A full service analytical research laboratory offering solutions to environmental concerns  
314 North Pearl Street • Albany, New York 12207 • 518 434-4546 • Fax: 518 434-0891

CLIENT: General Electric Company

CLIENT'S SAMPLE ID: PZ-41

AES sample #: 960105ANO3

Samples taken by: Client  
MATRIX: Water

Date Sampled: 01/05/96

Date sample received: 01/05/96

Location: OP-3 Merrill Rd  
grab

continued:

<u>PARAMETER PERFORMED</u>	<u>METHOD</u>	<u>RESULT</u>	<u>UNITS</u>	<u>NOTEBOOK REF</u>	<u>TEST DATE</u>
Benzo(a)anthracene	EPA-8270	<10	ug/l	MT-BD-10	01/19/96
Benzo(b)fluoranthene	EPA-8270	<10	ug/l	MT-BD-10	01/19/96
Benzo(k)fluoranthene	EPA-8270	<10	ug/l	MT-BD-10	01/19/96
Benzo(g,h,i)perylene	EPA-8270	<10	ug/l	MT-BD-10	01/19/96
Benzo(a)pyrene	EPA-8270	<10	ug/l	MT-BD-10	01/19/96
Benzidine	EPA-8270	<80	ug/l	MT-BD-10	01/19/96
Butylbenzylphthalate	EPA-8270	<10	ug/l	MT-BD-10	01/19/96
Bis(2-Chloroethoxy)methane	EPA-8270	<10	ug/l	MT-BD-10	01/19/96
Bis(2-Chloroethyl)ether	EPA-8270	<10	ug/l	MT-BD-10	01/19/96
Bis(2-Chloroisopropyl)ether	EPA-8270	<10	ug/l	MT-BD-10	01/19/96
Bis(2-Ethylhexyl)phthalate	EPA-8270	<10	ug/l	MT-BD-10	01/19/96
Bromophenylphenyl ether	EPA-8270	<10	ug/l	MT-BD-10	01/19/96
2-Chloronaphthalene	EPA-8270	<10	ug/l	MT-BD-10	01/19/96
Chlorophenylphenyl ether	EPA-8270	<10	ug/l	MT-BD-10	01/19/96
Chrysene	EPA-8270	<10	ug/l	MT-BD-10	01/19/96
Dibenzo(a,h)anthracene	EPA-8270	<10	ug/l	MT-BD-10	01/19/96
Di-n-butylphthalate	EPA-8270	<10	ug/l	MT-BD-10	01/19/96
1,2-Dichlorobenzene	EPA-8270	<10	ug/l	MT-BD-10	01/19/96
1,3-Dichlorobenzene	EPA-8270	<10	ug/l	MT-BD-10	01/19/96
1,4-Dichlorobenzene	EPA-8270	<10	ug/l	MT-BD-10	01/19/96



A full service analytical research laboratory offering solutions to environmental concerns  
314 North Pearl Street • Albany, New York 12207 • 518 434-4546 • Fax: 518 434-0891

CLIENT: General Electric Company  
CLIENT'S SAMPLE ID: PZ-41  
AES sample #: 960105ANO3

Samples taken by: Client  
MATRIX: Water

Date Sampled: 01/05/96  
Date sample received: 01/05/96  
Location: OP-3 Merrill Rd  
grab

continued:

<u>PARAMETER PERFORMED</u>	<u>METHOD</u>	<u>RESULT</u>	<u>UNITS</u>	<u>NOTEBOOK REF</u>	<u>TEST DATE</u>
3,3'-Dichlorobenzidine	EPA-8270	<20	ug/l	MT-BD-10	01/19/96
Diethylphthalate	EPA-8270	<10	ug/l	MT-BD-10	01/19/96
Dimethylphthalate	EPA-8270	<10	ug/l	MT-BD-10	01/19/96
2,4-Dinitrotoluene	EPA-8270	<10	ug/l	MT-BD-10	01/19/96
2,6-Dinitrotoluene	EPA-8270	<10	ug/l	MT-BD-10	01/19/96
Di-n-octylphthalate	EPA-8270	<10	ug/l	MT-BD-10	01/19/96
Fluoranthene	EPA-8270	<10	ug/l	MT-BD-10	01/19/96
Fluorene	EPA-8270	<10	ug/l	MT-BD-10	01/19/96
Hexachlorobenzene	EPA-8270	<10	ug/l	MT-BD-10	01/19/96
Hexachlorobutadiene	EPA-8270	<10	ug/l	MT-BD-10	01/19/96
Hexachlorocyclopentadiene	EPA-8270	<10	ug/l	MT-BD-10	01/19/96
Hexachloroethane	EPA-8270	<10	ug/l	MT-BD-10	01/19/96
Indeno(1,2,3-cd)pyrene	EPA-8270	<10	ug/l	MT-BD-10	01/19/96
Isophorone	EPA-8270	<10	ug/l	MT-BD-10	01/19/96
Naphthalene	EPA-8270	<10	ug/l	MT-BD-10	01/19/96
Nitrobenzene	EPA-8270	<10	ug/l	MT-BD-10	01/19/96
N-Nitroso-di-n-propylamine	EPA-8270	<10	ug/l	MT-BD-10	01/19/96
N-Nitrosodiphenylamine	EPA-8270	<10	ug/l	MT-BD-10	01/19/96
N-Nitrosodimethylamine	EPA-8270	<10	ug/l	MT-BD-10	01/19/96
1,2 Diphenylhydrazine	EPA-8270	<10	ug/l	MT-BD-10	01/19/96





A full service analytical research laboratory offering solutions to environmental concerns  
314 North Pearl Street • Albany, New York 12207 • 518 434-4546 • Fax: 518 434-0891

CLIENT: General Electric Company

CLIENT'S SAMPLE ID: PZ-41

AES sample #: 96C105ANO3

Samples taken by: Client

MATRIX: Water

Date Sampled: 01/05/96

Date sample received: 01/05/96

Location: OP-3 Merrill Rd  
grab

continued:

<u>PARAMETER PERFORMED</u>	<u>METHOD</u>	<u>RESULT</u>	<u>UNITS</u>	<u>NOTEBOOK REF</u>	<u>TEST DATE</u>
Phenanthrene	EPA-8270	<10	ug/l	MT-BD-10	01/19/96
Pyrene	EPA-8270	<10	ug/l	MT-BD-10	01/19/96
1,2,4-Trichlorobenzene	EPA-8270	<10	ug/l	MT-BD-10	01/19/96
4-Chloro-3-methylphenol	EPA-8270	<10	ug/l	MT-BD-10	01/19/96
2-Chlorophenol	EPA-8270	<10	ug/l	MT-BD-10	01/19/96
2,4-Dichlorophenol	EPA-8270	<10	ug/l	MT-BD-10	01/19/96
2,4-Dimethylphenol	EPA-8270	<10	ug/l	MT-BD-10	01/19/96
2,4-Dinitrophenol	EPA-8270	<50	ug/l	MT-BD-10	01/19/96
4,6-Dinitro-2-Methylphenol	EPA-8270	<50	ug/l	MT-BD-10	01/19/96
4-Nitrophenol	EPA-8270	<50	ug/l	MT-BD-10	01/19/96
2-Nitrophenol	EPA-8270	<10	ug/l	MT-BD-10	01/19/96
Pentachlorophenol	EPA-8270	<50	ug/l	MT-BD-10	01/19/96
Phenol	EPA-8270	<10	ug/l	MT-BD-10	01/19/96
2,4,6-Trichlorophenol	EPA-8270	<10	ug/l	MT-BD-10	01/19/96
2-Methylnapthalene	EPA-8270	<10	ug/l	MT-BD-10	01/19/96
PCB-1016	EPA-8080	<0.5	ug/l	TN-PESTB30	01/09/96
PCB-1221	EPA-8080	<0.5	ug/l	TN-PESTB30	01/09/96
PCB-1232	EPA-8080	<0.5	ug/l	TN-PESTB30	01/09/96
PCB-1242	EPA-8080	<0.5	ug/l	TN-PESTB30	01/09/96
PCB-1248	EPA-8080	<0.5	ug/l	TN-PESTB30	01/09/96



A full service analytical research laboratory offering solutions to environmental concerns  
 314 North Pearl Street • Albany, New York 12207 • 518 434-4546 • Fax: 518 434-0891

CLIENT: General Electric Company

CLIENT'S SAMPLE ID: PZ-41

AES sample #: 960105ANO3

Samples taken by: Client

MATRIX: Water

Date Sampled: 01/05/96

Date sample received: 01/05/96

Location: OP-3 Merrill Rd  
 grab

continued:

<u>PARAMETER PERFORMED</u>	<u>METHOD</u>	<u>RESULT</u>	<u>UNITS</u>	<u>NOTEBOOK REF</u>	<u>TEST DATE</u>
PCB-1254	EPA-8080	6.9	ug/l	TN-PESTB30	01/09/96
PCB-1260	EPA-8080	<0.5	ug/l	TN-PESTB30	01/09/96
PCB-1216-Filtered	EPA-8080	<0.5	ug/l	TN-PESTB30	01/09/96
PCB-1221-Filtered	EPA-8080	<0.5	ug/l	TN-PESTB30	01/09/96
PCB-1232-Filtered	EPA-8080	<0.5	ug/l	TN-PESTB30	01/09/96
PCB-1242-Filtered	EPA-8080	<0.5	ug/l	TN-PESTB30	01/09/96
PCB-1248-Filtered	EPA-8080	<0.5	ug/l	TN-PESTB30	01/09/96
PCB-1254-Filtered	EPA-8080	<0.5	ug/l	TN-PESTB30	01/09/96
PCB-1260-Filtered	EPA-8080	<0.5	ug/l	TN-PESTB30	01/09/96
Aldrin	EPA-8080	<0.05	ug/l	TN-PESTB30	01/09/96
a-BHC	EPA-8080	<0.05	ug/l	TN-PESTB30	01/09/96
b-BHC	EPA-8080	<0.05	ug/l	TN-PESTB30	01/09/96
g-BHC	EPA-8080	<0.05	ug/l	TN-PESTB30	01/09/96
d-BHC	EPA-8080	<0.05	ug/l	TN-PESTB30	01/09/96
Chlordane	EPA-8080	<0.5	ug/l	TN-PESTB30	01/09/96
4,4'-DDD	EPA-8080	<0.1	ug/l	TN-PESTB30	01/09/96
4,4'-DDE	EPA-8080	<0.1	ug/l	TN-PESTB30	01/09/96
4,4'-DDT	EPA-8080	<0.1	ug/l	TN-PESTB30	01/09/96
Dieldrin	EPA-8080	<0.1	ug/l	TN-PESTB30	01/09/96
Endosulfan I	EPA-8080	<0.05	ug/l	TN-PESTB30	01/09/96



A full service analytical research laboratory offering solutions to environmental concerns  
 314 North Pearl Street • Albany, New York 12207 • 518 434-4546 • Fax: 518 434-0891

CLIENT: General Electric Company

CLIENT'S SAMPLE ID: PZ-41

AES sample #: 960105ANO3

Samples taken by: Client

MATRIX: Water

Date Sampled: 01/05/96

Date sample received: 01/05/96

Location: CP-3 Merrill Rd  
 grab

continued:

<u>PARAMETER PERFORMED</u>	<u>METHOD</u>	<u>RESULT</u>	<u>UNITS</u>	<u>NOTEBK REF</u>	<u>TEST DATE</u>
Endosulfan II	EPA-8080	<0.1	ug/l	TN-PESTB30	01/09/96
Endosulfan Sulfate	EPA-8080	<0.1	ug/l	TN-PESTB30	01/09/96
Endrin	EPA-8080	<0.1	ug/l	TN-PESTB30	01/09/96
Endrin Aldehyde	EPA-8080	<0.1	ug/l	TN-PESTB30	01/09/96
Heptachlor	EPA-8080	<0.05	ug/l	TN-PESTB30	01/09/96
Heptachlor Epoxide	EPA-8080	<0.05	ug/l	TN-PESTB30	01/09/96
Toxaphene	EPA-8080	<1	ug/l	TN-PESTB30	01/09/96
Endrin Filtered	EPA-8080	<0.05	ug/l	TN-PESTB30	01/09/96
alpha-BHC Filtered	EPA-8080	<0.05	ug/l	TN-PESTB30	01/09/96
beta-BHC Filtered	EPA-8080	<0.05	ug/l	TN-PESTB30	01/09/96
gamma-BHC Filtered	EPA-8080	<0.05	ug/l	TN-PESTB30	01/09/96
delta-BHC Filtered	EPA-8080	<0.05	ug/l	TN-PESTB30	01/09/96
Chlordane Filtered	EPA-8080	<0.5	ug/l	TN-PESTB30	01/09/96
4,4'-DDD Filtered	EPA-8080	<0.1	ug/l	TN-PESTB30	01/09/96
4,4'-DDE Filtered	EPA-8080	<0.1	ug/l	TN-PESTB30	01/09/96
4,4'-DDT Filtered	EPA-8080	<0.1	ug/l	TN-PESTB30	01/09/96
Dieldrin Filtered	EPA-8080	<0.1	ug/l	TN-PESTB30	01/09/96
Endosulfan I Filtered	EPA-8080	<0.05	ug/l	TN-PESTB30	01/09/96
Endosulfan II Filtered	EPA-8080	<0.1	ug/l	TN-PESTB30	01/09/96
Endosulfan Sulfate Filtered	EPA-8080	<0.1	ug/l	TN-PESTB30	01/09/96



A full service analytical research laboratory offering solutions to environmental concerns  
314 North Pearl Street • Albany, New York 12207 • 518 434-4546 • Fax: 518 434-0891

CLIENT: General Electric Company

CLIENT'S SAMPLE ID: PZ-41

AES sample #: 960105ANO3

Samples taken by: Client

MATRIX: Water

Date Sampled: 01/05/96

Date sample received: 01/05/96

Location: OP-3 Merrill Rd  
grab

continued:

<u>PARAMETER PERFORMED</u>	<u>METHOD</u>	<u>RESULT</u>	<u>UNITS</u>	<u>NOTEBK REF</u>	<u>TEST DATE</u>
Endrin Filtered	EPA-8080	<0.1	ug/l	TN-PESTB30	01/09/96
Aldehyde Filtered	EPA-8080	<0.1	ug/l	TN-PESTB30	01/09/96
Heptachlor Filtered	EPA-8080	<0.05	ug/l	TN-PESTB30	01/09/96
Heptachlor Epoxide Filtered	EPA-8080	<0.05	ug/l	TN-PESTB30	01/09/96
Toxaphene Filtered	EPA-8080	<1	ug/l	TN-PESTB30	01/09/96



A full service analytical research laboratory offering solutions to environmental concerns  
 314 North Pearl Street • Albany, New York 12207 • 518 434-4546 • Fax: 518 434-0891

CLIENT: General Electric Company

CLIENT'S SAMPLE ID: OP3-MR-EBI

AES sample #: 960105ANO4

Samples taken by: Client

MATRIX: Water

Date Sampled: 01/05/96

Date sample received: 01/05/96

Location: OP-3 Merrill Rd  
 grab

<u>PARAMETER PERFORMED</u>	<u>METHOD</u>	<u>RESULT</u>	<u>UNITS</u>	<u>NOTE/REF</u>	<u>TEST DATE</u>
Arsenic	EPA-7060	<0.005	mg/l	WC-GLG-127	01/15/96
Barium	EPA-6010	<0.01	mg/l	ES-I-1G-30	01/21/96
Cadmium	EPA-6010	<0.005	mg/l	ES-I-1G-30	01/21/96
Chromium	EPA-6010	<0.005	mg/l	ES-I-1G-30	01/21/96
Lead	EPA-6010	<0.005	mg/l	WC-GMG-65	01/16/96
Mercury	EPA-7471	<0.0004	mg/l	RS-PSG-125	01/10/96
Selenium	EPA-7740	<0.005	mg/l	WC-GLG-127	01/15/96
Silver	EPA-6010	<0.02	mg/l	ES-I-1G-30	01/21/96
Chloromethane	EPA-8240	<10	ug/l	AP-BC-23	01/15/96
Bromomethane	EPA-8240	<10	ug/l	AP-BC-23	01/15/96
Vinyl Chloride	EPA-8240	<10	ug/l	AP-BC-23	01/15/96
Chloroethane	EPA-8240	<10	ug/l	AP-BC-23	01/15/96
Methylene Chloride	EPA-8240	<5	ug/l	AP-BC-23	01/15/96
Trichlorofluoromethane	EPA-8240	<5	ug/l	AP-BC-23	01/15/96
1,1-Dichloroethene	EPA-8240	<5	ug/l	AP-BC-23	01/15/96
1,1-Dichloroethane	EPA-8240	<5	ug/l	AP-BC-23	01/15/96
1,2-Dichloroethene Total	EPA-8240	<5	ug/l	AP-BC-23	01/15/96
Chloroform	EPA-8240	<5	ug/l	AP-BC-23	01/15/96
1,2-Dichloroethane	EPA-8240	<5	ug/l	AP-BC-23	01/15/96
1,1,1-Trichloroethane	EPA-8240	<5	ug/l	AP-BC-23	01/15/96



A full service analytical research laboratory offering solutions to environmental concerns  
314 North Pearl Street • Albany, New York 12207 • 518 434-4546 • Fax: 518 434-0891

CLIENT: General Electric Company

CLIENT'S SAMPLE ID: OP3-MR-EBI

AES sample #: 960105ANO4

Samples taken by: Client

MATRIX: Water

Date Sampled: 01/05/96

Date sample received: 01/05/96

Location: OP-3 Merrill Rd  
grab

continued:

<u>PARAMETER PERFORMED</u>	<u>METHOD</u>	<u>RESULT</u>	<u>UNITS</u>	<u>NOTEBK REF</u>	<u>TEST DATE</u>
Carbon Tetrachloride	EPA-8240	<5	ug/l	AP-BC-23	01/15/96
Bromo dichloromethane	EPA-8240	<5	ug/l	AP-BC-23	01/15/96
1,2 Dichloropropane	EPA-8240	<5	ug/l	AP-BC-23	01/15/96
trans-1,3-Dichloropropene	EPA-8240	<5	ug/l	AP-BC-23	01/15/96
1,1-Dichloroethene	EPA-8240	<5	ug/l	AP-BC-23	01/15/96
Benzene	EPA-8240	<5	ug/l	AP-BC-23	01/15/96
Dibromochloromethane	EPA-8240	<5	ug/l	AP-BC-23	01/15/96
1,1,2-Trichloroethane	EPA-8240	<5	ug/l	AP-BC-23	01/15/96
cis-1,3-Dichloropropene	EPA-8240	<5	ug/l	AP-BC-23	01/15/96
2-Chloroethylvinylether	EPA-8240	<10	ug/l	AP-BC-23	01/15/96
Bromoform	EPA-8240	<5	ug/l	AP-BC-23	01/15/96
1,1,2,2-Tetrachloroethane	EPA-8240	<5	ug/l	AP-BC-23	01/15/96
Tetrachloroethene	EPA-8240	<5	ug/l	AP-BC-23	01/15/96
Toluene	EPA-8240	<5	ug/l	AP-BC-23	01/15/96
Chlorobenzene	EPA-8240	<5	ug/l	AP-BC-23	01/15/96
Ethylbenzene	EPA-8240	<5	ug/l	AP-BC-23	01/15/96
Xylenes, Total	EPA-8240	<5	ug/l	AP-BC-23	01/15/96
Acenaphthene	EPA-8270	<10	ug/l	MT-BD-10	01/19/96
Acenaphthylene	EPA-8270	<10	ug/l	MT-BD-10	01/19/96
Anthracene	EPA-8270	<10	ug/l	MT-BD-10	01/19/96



A full service analytical research laboratory offering solutions to environmental concerns  
 314 North Pearl Street • Albany, New York 12207 • 518 434-4546 • Fax: 518 434-0891

CLIENT: General Electric Company

CLIENT'S SAMPLE ID: OP3-MR-EBI

AES sample #: 960105ANO4

Samples taken by: Client

MATRIX: Water

Date Sampled: 01/05/96

Date sample received: 01/05/96

Location: OP-3 Merrill Rd  
 grab

continued:

<u>PARAMETER PERFORMED</u>	<u>METHOD</u>	<u>RESULT</u>	<u>UNITS</u>	<u>NOTEBOOK REF</u>	<u>TEST DATE</u>
Benzo(a)anthracene	EPA-8270	<10	ug/l	MT-BD-10	01/19/96
Benzo(b)fluoranthene	EPA-8270	<10	ug/l	MT-BD-10	01/19/96
Benzo(k)fluoranthene	EPA-8270	<10	ug/l	MT-BD-10	01/19/96
Benzo(g,h,i)perylene	EPA-8270	<10	ug/l	MT-BD-10	01/19/96
Benzo(a)pyrene	EPA-8270	<10	ug/l	MT-BD-10	01/19/96
Benzidine	EPA-8270	<80	ug/l	MT-BD-10	01/19/96
Butylbenzylphthalate	EPA-8270	<10	ug/l	MT-BD-10	01/19/96
Bis(2-Chloroethoxy)methane	EPA-8270	<10	ug/l	MT-BD-10	01/19/96
Bis(2-Chloroethyl)ether	EPA-8270	<10	ug/l	MT-BD-10	01/19/96
Bis(2-Chloroisopropyl)ether	EPA-8270	<10	ug/l	MT-BD-10	01/19/96
Bis(2-Ethylhexyl)phthalate	EPA-8270	<10	ug/l	MT-BD-10	01/19/96
Bromophenylphenyl ether	EPA-8270	<10	ug/l	MT-BD-10	01/19/96
2-Chloronaphthalene	EPA-8270	<10	ug/l	MT-BD-10	01/19/96
Chlorophenylphenyl ether	EPA-8270	<10	ug/l	MT-BD-10	01/19/96
Chrysene	EPA-8270	<10	ug/l	MT-BD-10	01/19/96
Dibenzo(a,h)anthracene	EPA-8270	<10	ug/l	MT-BD-10	01/19/96
Di-n-butylphthalate	EPA-8270	<10	ug/l	MT-BD-10	01/19/96
1,2-Dichlorobenzene	EPA-8270	<10	ug/l	MT-BD-10	01/19/96
1,3-Dichlorobenzene	EPA-8270	<10	ug/l	MT-BD-10	01/19/96
1,4-Dichlorobenzene	EPA-8270	<10	ug/l	MT-BD-10	01/19/96



A full service analytical research laboratory offering solutions to environmental concerns  
 314 North Pearl Street • Albany, New York 12207 • 518 434-4546 • Fax: 518 434-0891

CLIENT: General Electric Company

CLIENT'S SAMPLE ID: OP3-MR-EBI

AES sample #: 960105ANO4

Samples taken by: Client

MATRIX: Water

Date Sampled: 01/05/96

Date sample received: 01/05/96

Location: OP-3 Merrill Rd  
 grab

continued:

<u>PARAMETER PERFORMED</u>	<u>METHOD</u>	<u>RESULT</u>	<u>UNITS</u>	<u>NOTEBOOK REF</u>	<u>TEST DATE</u>
3,3'-Dichlorobenzidine	EPA-8270	<20	ug/l	MT-BD-10	01/19/96
Diethylphthalate	EPA-8270	<10	ug/l	MT-BD-10	01/19/96
Dimethylphthalate	EPA-8270	<10	ug/l	MT-BD-10	01/19/96
2,4-Dinitrotoluene	EPA-8270	<10	ug/l	MT-BD-10	01/19/96
2,6-Dinitrotoluene	EPA-8270	<10	ug/l	MT-BD-10	01/19/96
Di-n-octylphthalate	EPA-8270	<10	ug/l	MT-BD-10	01/19/96
Fluoranthene	EPA-8270	<10	ug/l	MT-BD-10	01/19/96
fluorene	EPA-8270	<10	ug/l	MT-BD-10	01/19/96
Hexachlorobenzene	EPA-8270	<10	ug/l	MT-BD-10	01/19/96
Hexachlorobutadiene	EPA-8270	<10	ug/l	MT-BD-10	01/19/96
Hexachlorocyclopentadiene	EPA-8270	<10	ug/l	MT-BD-10	01/19/96
Hexachloroethane	EPA-8270	<10	ug/l	MT-BD-10	01/19/96
Indeno(1,2,3-cd)pyrene	EPA-8270	<10	ug/l	MT-BD-10	01/19/96
Isophorone	EPA-8270	<10	ug/l	MT-BD-10	01/19/96
Naphthalene	EPA-8270	<10	ug/l	MT-BD-10	01/19/96
Nitrobenzene	EPA-8270	<10	ug/l	MT-BD-10	01/19/96
N-Nitroso-di-n-propylamine	EPA-8270	<10	ug/l	MT-BD-10	01/19/96
N-Nitrosodiphenylamine	EPA-8270	<10	ug/l	MT-BD-10	01/19/96
N-Nitrosodimethylamine	EPA-8270	<10	ug/l	MT-BD-10	01/19/96
1,2 Diphenylhydrazine	EPA-8270	<10	ug/l	MT-BD-10	01/19/96



APPENDIX B

MAGNETOMETER SUVEY

FEB 28 1996  
ENVIRONMENTAL PROGRAMS

*Transmitted Via Fax/ U.S. Postal Service*

February 23, 1996

Mr. Mark Phillips, P.E.  
Environmental and Facility Programs  
General Electric Corporation  
100 Woodlawn Avenue  
Building 11-250  
Pittsfield, MA 01201

Re: General Electric Company  
Pittsfield, Massachusetts  
Magnetometer Survey - OP-3 Area  
Project #: 0201 201.71 #2

Dear Mark:

This letter provides the results of the magnetometer survey that was performed for General Electric (GE) at the OP-3 Area in Pittsfield, Massachusetts. The survey was conducted by Blasland, Bouck & Lee, Inc., (BBL) on February 8, 1996 to further characterize three anomalies located on the adjacent Conrail property that were identified during a ground penetrating radar (GPR) survey on November 15, 1994. The magnetometer survey data were used to determine if these three GPR anomalies had a magnetic susceptibility (response) of adequate strength to represent a ferrometallic object (i.e., steel drum).

The locations of the three GPR anomalies were identified and staked using the grid coordinates from the GPR survey. These locations are shown on the enclosed Site Map of the OP-3 Area (Figure 1) and are identified as Anomaly Numbers 1, 2, and 3. A Geometrics (Model 856) proton precession magnetometer was used for the survey and was tuned prior to beginning the survey to achieve the optimum signal strength. A value of 55.0 Kilogammas was used to tune the instrument, yielding a signal strength of 8.8 after tuning. A background measurement was taken at a location away from the anomalies, before and after data collection, to determine any changes in the total magnetic field value during the survey.

Magnetic data at the three anomalies were collected using a 5-foot radius (spacing) around the anomalies. Readings were taken at four locations around the anomaly and over the center of the anomaly (as identified by the GPR survey). The field notes for the survey are provided as Attachment 1. The results of the survey are

provided in the table below.

Reading Location	Anomaly 1	Anomaly 2	Anomaly 3
North	53,122.0	53,988.3	58,826.0
South	53,793.1	54,313.2	54,822.0
East	53,460.0	54,215.8	54,389.0
West	53,581.0	54,079.5	56,505.0
Center	53,502.0	54,165.2	55,432.0
N-S gradient (gamma/ft) calculated	$53,793.1 - 53,122.0 = 671.1/10 = 67.1$	$54,313.2 - 53,988.3 = 324.9/10 = 32.5$	$58,826.0 - 54,822.0 = 4,004.0/10 = 400.4$
E-W gradient (gamma/ft) calculated	$53,581.0 - 53,460.0 = 121.0/10 = 12.1$	$54,215.8 - 54,079.5 = 136.3/10 = 13.6$	$56,505.0 - 54,389.0 = 2,116.0/10 = 211.6$
N-S gradient - modeled (gamma/ft)	257.9	257.9	257.9
E-W gradient - modeled (gammas/ft)	57.4	57.4	57.4

To evaluate the three anomaly locations based on the observed magnetic gradient (north - south and east - west), magnetic modeling was performed to calculate the response of a buried steel drum at a depth of 5 feet (target depth identified by the GPR survey for the three anomalies).

A magnetic modeling algorithm was used to calculate the magnetic response (anomaly) caused by a single steel drum, based on a method by Shuey and Pasquale (Geophysics, June 1973). The algorithm computes a data profile over the center of the magnetic target. A model data profile was completed for both north-south and east-west orientations, to compare the modeled gradient to the field gradient data at each of the anomaly locations. The modeled results are listed in the above table, and the worksheet and input parameters are provided as Attachment 2. The model illustrates that the calculated response of a single 55-gallon drum on its side and at a depth of 5 feet is about 258 gamma/foot for the north-south orientation, and about 57 gamma/foot for the east-west orientation. The field gradient data for Anomaly Numbers 1 and 2 are well below the modeled values, indicating that these two anomalies do not have sufficient magnetic susceptibility to represent a buried drum.

At Anomaly Number 3, interference from the nearby railroad tracks (located 15 feet west of this location) has severely affected the field data causing a high magnetic gradient (400 gamma/ft) toward the location of the railroad tracks. Due to the interference at this location, an interpretation of the magnetic response for this anomaly cannot be made.

Mr. Mark Phillips  
February 23, 1996  
Page 3 of 3

If you have any questions regarding the information provided in this letter, please feel free to contact me.

Very truly yours,

BLASLAND, BOUCK & LEE, INC.



Raymond A. Wagner  
Senior Project Geologist

RAW/gap

2396440.C

Enclosures

cc: Mr. Scott T. Saroff, C.P.G., Blasland, Bouck & Lee, Inc.  
Mr. Bruce Eulian, Blasland, Bouck & Lee, Inc.

**ATTACHMENT 1**

**Magnetometer Survey Field Notes**

91

GENERAL ELECTRIC CO.  
PITTSFIELD, MA.

MAGNETOMETRIC SURVEY

R. Wagner

2-8-96

B. Eliason

OVERCAST - 40°F

OP-3 AREA - 3 ANOMALIES LOCATED  
ON CONRAIL PROPERTY

GEOMETRICS G-856 PORTON MAG.

TUNED MAG. TO 55,000 GAMMAS

SIGNAL STRENGTH AFTER TUNING = 8.8

BACKGROUND READING - 54,732.3 (START)

" " - 54,731.7 (END)

READINGSAnomaly #1

- 1) 53,793.1
- 2) 53,902.0
- 3) 53,122.0
- 4) 53,460.0
- 5) 53,581.0

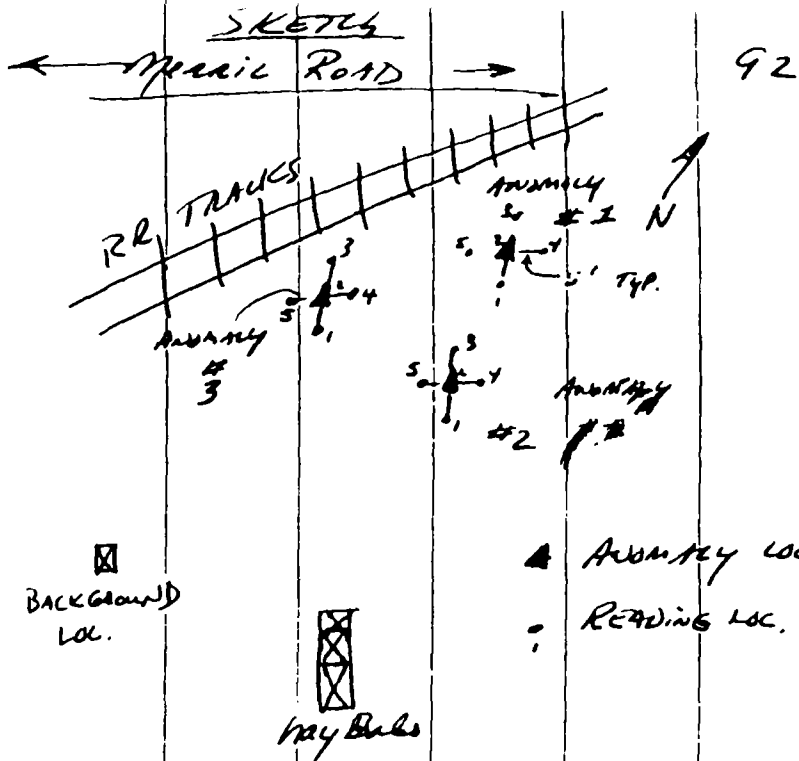

92

READINGSANOMALY #2

- 1) 54,313.2
- 2) 54,165.2
- 3) 53,988.3
- 4) 54,215.8
- 5) 54,079.5

ANOMALY #3

- 54,822.0
- 55,432.0
- 58,826.0
- 54,389.0
- 56,505.0

} high gradient

\* Anomaly #3 appears to be affected by RR

APPENDIX C

FIELD NOTES

OP-3 DRUM REMOVAL  
November 16-20, 1995

Clean Harbors  
Jack Sirois, Supv.  
Job # NY 98317

Crew: F= J. Burnham  
E/O= L. Salisbury  
T= E. Pennick  
T= C. Spain

11/16/95

0700 Start.  
0845 On site.  
0935 Got ready to dig; have to see if we have a dig safe #. GE is bringing map of the area.  
1005 GE said they'll bring a drawing, It's safe to dig, dig safe DNA to GE.  
1010 Started digging 2' hole #2. dug 2-1/2' : nothing, trenches are 5' wide.  
Dug hole #3 2' hole 2-1/2': nothing.  
Dug hole #4, 4' hole: dug 3', found a 1-gal steel pan and railroad tie or part of pole wood;  
nothing else found.  
Dug hole #5, 4' hole, at 4' found pole and tie. Dug 4-1/2 feet.  
Dug hole #8, 1' hole, found a steel plate 4" square: dug to 1-1/2'.  
Dug hole #6, 2' hole; found a 1/1-2' x 1/1/4" pipe and empty 5-gallon bucket. Dug 2-1/2' -  
nothing.  
Dug hole #9, 2' hole. At 1' found a 3' piece of rebar & metal. Nothing at 2-1/2'.  
Dug hole #10; 2' hole. Found 1 piece 4"x6" metal at 2'. Found 1 piece of metal 1' square  
at 2'. Dug 2-1/2'. Okay.  
Dug hole #11, 1' hole. Found a 2" wide x 1' long piece of metal at 1'. Dug 1-1/2', okay.  
Dug hole #12, 4' hole. At 1' found a 1' piece of angle iron. Found one 55-gallon drum  
filled with soil, 60 ppm on PID meter. Overpacked drum. Dug 4-1/2', nothing.  
1330 Went to lunch, GE brought SSK and H2O.  
1400 Started polying dump truck and ground, set up contaminated area.  
1430 Dumped pile #3 from hole #12.  
1445 Polyed dump truck, loading up with soil from holes #6-11, called pile #2.  
1545 Started pile #3.  
1630 Started deconning front bucket with SSK. Had Jack Sirois.  
1650 Started over clean pile to start loading dump truck.  
1800 Left site.  
1700 At shop.  
1710 Plugged in meters, offloaded trash pump, etc.  
1730 Done for othe day



11/17/95

Crew: F= John Burnham  
E/O= Larry Salsbury  
T= Eric Pennick  
T= Chris Spain

- 0700 At shop
- 0815 On site. Started backfilling holes #2-12 areas. Started staging clean soil in work area for later backfilling.
- 0920 Started setting up staging area in middle parking lot for contaminated soil. Filled backhoe tire w/mini compressor, tire was low.
- 1000 Still shuttling clean soil to work areas.
- 1010 Started to dig hole #13, 5' hole. At 4' found a 1-gallon can lid. Found a 1' long x 10' wide piece of metal. At 5' found a drum. Went to 5-1/2'; nothing else. 7.5 ppm on PID meter.
- 1040 Started hole #14, 6' hole.
- 1050 2-1/2' down, ppm 6.0 found a 1' square piece of metal and rod. Soil 6.3 ppm on PID meter; went to 6-1/2', nothing else found.
- 1100 Started to dig hole #15, 10' hole. At 3' found 4' length of old phone pole. At 7-1/2' PID reading 0 ppm. At 8' found small pieces of metal. Went to 10-1/2', nothing.
- 1130 Back dragged area so we can poly it for hole #16.
- 1145 Started hole #16, 7' hole. At 5' no PID readings 0 ppm. 6' 2 ppm on PID meter. 7-1/2' nothing else found. PID 0 ppm.
- 1215 Broke down, deconned out pre-lunch.
- 1240 Started backfilling hole #14 with clean soil.
- 1310 Started backfilling holes #15 and 16 with clean backfill.
- 1335 Went to clean soil pile out back to use soil to finish backfill of hole #13 and top off area 1' above grade with clean soil.
- 1440 Still backfilling holes #13-16 with clean soil.
- 1500 Started loading up pile #7 into dump truck from hole #16. Brought pile #7, hole #16 to bermed area.
- 1530 Dumped pile #7, hole #16 and covered it with poly and marked it.
- 1540 Started loading up with pile #4, hole #14.
- 1550 Dumped pile #4, hole #14 onto bermed area, covered with poly and identified as pile #4.
- 1600 Lined dump truck, started loading with pile #5, hole #13.
- 1610 Going to dump and cover pile #5, cover and identify as pile #5.
- 1615 Started to line dump truck and load up pile #6, hole #15.
- 1640 Going to dump pile #6, hole #15; cover with poly, identify as pile #6.
- 1645 Backhoe is back dragging off excavated areas.
- 1700 Covered clean pile, deconned backhoe buckets, picked up decon staging area and drummed rags, ppe.
- 1810 At shop.
- 1820 Offloading.
- 1840 Loading of supplies.
- 1900 Done for the day.

Job # NY-9837 Friday, 11/17/95

Scraped 50' x 100' of parking lot where clean soil was staged and placed with small clean soil pile in parking lot and covered with poly. Lined dump truck 4 different times to shuttle soil from piles excavated from holes #13-16. Covered piles #4-7 with poly and covered them singly and identified them with spray paint. Bucket both front and back. On backhoe we've deconned several times today. All ppe was drummed and sent to Bldg. 12Y for disposal by GE with CHI rack truck, back dragged work areas excavated. General housekeeping of area, drove to 12Y to drop off ppe drum, drove back to shop to offload supplies & equipment.

11/20/95

Crew: F= J. Burnham  
E/O= L. Salsbury  
T= B. Pryor  
T= C. Spain

0700 At shop, had am Monday meeting.  
0730 Left shop.  
0830 On site.  
0855 Started digging hole #17 and 18.  
0920 Got 45 ppm on OVA, at 6', think it's a drum.  
0925 Removed a piece of metal 2' square from hole #17.  
0935 Found a 55-gallon drum at 7' on hole #17 (1) empty.  
0940 Dug hole #17 and 18 to get a sample pile and hit what we think is a drum of tar (2). Found one drum we think is diesel 110 overpack (3). Found one drum in hole #18 at 5'(4) liquid.  
1000 Dug hole #19. nothing found; PID <10 ppm.  
1010 Started hole #20, 7' hole.  
1015 Started overpacking 4 x 55-gal. drums.  
1040 Working on overpacking 4th drum found.  
1045 Started to dig hole #21, 7' hole. Found a 5' x 6' piece of concrete at 6-1/2'. OVA okay.  
1100 Found 2 x 55-gallon drums near holes #20, 7' hole and 21, 8' hole, found at 7'. 1 55-gallon solid, empty. 1 x 55-gal oil thick liquid.  
1115 Started hole #22, 8' hole and 23, 8' hole. Readings okay 1 ppm on OVA, went 8-1/2' - okay.  
1135 Started overpacking 1 drum of oil 55-gal found into 1 x 110 drum, overpacked and crushed an empty 55-gal into 1 x 85-gal overpack.  
1150 Done overpacking and digging till after lunch.  
1200 Crew went to lunch; I stayed on site. \*Per GE H&S (Pete) no work at night; this has been in effect since beginning of job.  
1230 Backfill 18 yds approx delivered.  
1240 Filling backhoe tire with compressor.  
1245 B&B taking pictures of excavation areas.  
1250 Larry is backfilling excavation area with clean fill.  
1310 Chris & Barry set up a staging area in back parking lot for contaminated soil excavated from trench holes #17-23. G.Birds on site.  
1340 G.Bird CHI H&S left, Larry's loading 3 x 85-gal, 2 x 110 gal. overpacks onto rack truck.

APPENDIX D  
EXCAVATED SOIL  
DISPOSAL  
CERTIFICATES

41-776 110  
888881 108

101 cubic yards cob cont. soil based on 25% lbs per yard

41241 110  
40780 108

25 cubic yards of absorbent cont. soil.

STATE OF NEW YORK  
DEPARTMENT OF ENVIRONMENTAL CONSERVATION

DIVISION OF HAZARDOUS WASTE MANAGEMENT

HAZARDOUS WASTE MANIFEST

P.O. Box 12820, Albany, NY 12212

Please print or type. Do not Staple.

<b>UNIFORM HAZARDOUS WASTE MANIFEST</b>		1. Generator's US EPA No. <b>HA000208409</b>	Manifest Document No. <b>191275</b>	2. Page 1 of 1	Information in the shaded areas is not required by Federal Law.
3. Generator's Name and Mailing Address <b>ATTN: JLN HERPBY GE COMPANY 100 WOODLAND AVE PITTSFIELD, MA 01201</b>		4. Generator's Phone <b>(413) 494-3721</b>		5. State <b>NY</b>	
6. Transporter's Name and Address <b>CLEAN SERVICES ENVIRONMENTAL SERVICES US EPA ID Number <b>NY05952225</b></b>		7. Transporter 2 (Company Name)		8. US EPA ID Number	
9. Designated Facility Name and Site Address <b>CEM CHEMICAL SERVICES INC. 1550 BALBER ROAD, MODEL CITY NY, 14107</b>		10. US EPA ID Number <b>NY0049836679</b>		11. State Facility's ID <b>716 754-0291</b>	
12. Containers		13. Total Quantity		14. Unit	
a. <b>POLYCHLORINATED BIPHENYLS MIXTURE, 9, UN2315, III, EQ</b>		No. <b>001</b>		Type <b>CM</b>	
b.				EPA STATE	
c.				EPA STATE	
d.				EPA STATE	
J. <b>PCB CONTAMINATED SOIL</b> is listed Above		K. Handling Codes for Wastes Listed Above			
a.		c.		<input checked="" type="checkbox"/>	
b.		d.		<input type="checkbox"/>	
15. SPECIAL HANDLING INSTRUCTIONS AND ADDITIONAL INFORMATION <b>CBES - NO INT9943</b> <b>Emergency Contact: 1-200-OIL-TANK</b> <b>SM: 280402-1</b> <b>PROFILE - 244782</b> <b>41442533</b>					
16. GENERATOR'S CERTIFICATION: I hereby declare that the contents of this consignment are fully and accurately described above by proper shipping name and are classified, packed, marked and labeled, and are in all respects in proper condition for transport by highway according to applicable international and national government regulations and state laws and regulations. If I am a large quantity generator, I certify that I have program in place to reduce the volume and toxicity of waste generated to the degree I have determined to be economically practicable and that I have selected the practicable method treatment, storage, or disposal currently available to me which minimizes the present and future threat to human health and the environment; OR if I am a small generator, I have made a good faith effort to minimize my waste and select the best waste management method that is available to me and that I can afford.					
Printed/Typed Name <b>Mark Phillips</b>		Signature <i>Mark Phillips</i>		Mo. Day Year <b>02 13 96</b>	
17. Transporter 1 (Acknowledgement of Receipt of Materials)		Printed/Typed Name <b>Robert L Bengle</b>		Signature <i>Robert L Bengle</i>	
18. Transporter 2 (Acknowledgement or Receipt of Materials)		Printed/Typed Name		Signature	
19. Discrepancy Indication Space <b>noted here 13599-K</b>					
20. Facility Owner or Operator: Certification of receipt of hazardous materials covered by this manifest except as noted in Item 19.					
Printed/Typed Name <b>FRANK PAGE</b>		Signature <i>Frank Page</i>		Mo. Day Year <b>02 14 96</b>	

In case of emergency or spill immediately call the National Response Center (800) 424-8802 and the N.Y. Dept. of Environmental Conservation (518) 457-7362.

6 17501 C 11 N



**Waste Management, Inc.**

CWM Chemical Services, Inc.      Phone 716/754-8231  
1550 Balmer Rd.  
P.O. Box 200  
Model City, N.Y. 14107

Federal EPA ID: NYD049836679

GE COMPANY  
ATTN: MANIFEST SECTION  
MAD002084093  
100 WOODLAWN AVE  
PITTSFIELD MA 01201-4327

**CERTIFICATE OF DISPOSAL**  
-----

CWM Chemical Services, Inc. has received waste material from GE COMPANY on 02/14/96 as described on Hazardous Waste Manifest number NYB7591275 Sequence number 01. CWM Chemical Services, Inc., hereby certifies that the above described material was landfilled in accordance with the 40 CFR part 761 as it pertains to the land disposal of polychlorinated biphenyl contaminated materials.

Profile Number: E44782  
CWM Tracking ID: 8144353301  
CWM Unit #: 1\*0  
Disposal Date: 02/14/96

Under civil and criminal penalties of law for the making or submission of false or fraudulent statements or representations (18 U.S.C 1001 and 15 U.S.C. 2615) I certify that the information contained in or accompanying this document is true accurate and complete. As to the identified section(s) of this document for which I cannot personally verify truth and accuracy, I certify as the company official having supervisory responsibility for the persons who, acting under my direct instructions, made the verification that this information is true accurate and complete.

*Kathleen D. Morrison*

KATHLEEN D. MORRISON  
RECORDS DEPT. SUPERVISOR  
Certificate # 55502  
02/19/96

STATE OF NEW YORK  
DEPARTMENT OF ENVIRONMENTAL CONSERVATION  
DIVISION OF HAZARDOUS SUBSTANCE CONTROL

HAZARDOUS WASTE MANIFEST

Please print or type. Do not Staple.

P.O. Box 12820 Albany, NY 12212

<b>UNIFORM HAZARDOUS WASTE MANIFEST</b>		1. Generator's US EPA No. <b>HA0002004101202</b>	Manifest Document No.	2. Page 1 of	Information in the shaded areas is not required by Federal Law.
3. Generator's Name and Mailing Address <b>ATTN: JIM MURPHY GE COMPANY 100 WOODLAW AVE PITTSFIELD, MA 01201</b>		Generator's ID No. <b>NY B15-128-8</b>		Generator's Phone <b>413 494-3721</b>	
5. Transporter 1 (Company Name) <b>CLEAR BARRACKS ENVIRONMENTAL SERVICES</b>		6. US EPA ID Number <b>HA000393223</b>		Transporter's Phone <b>518-462-1400</b>	
7. Transporter 2 (Company Name)		8. US EPA ID Number		Transporter's Phone	
9. Designated Facility Name and Site Address <b>CVA CHEMICAL SERVICES INC. 1550 BALMER ROAD. MODEL CITY NY, 14107</b>		10. US EPA ID Number <b>NY D849836679</b>		Facility's Phone <b>716 754-8231</b>	
11. US DOT Description (Including Proper Shipping Name, Hazard Class and ID Number)		12. Containers	13. Total Quantity	14. Unit	15. Waste No.
a. <b>POLYCHLORINATED BIPHENYLS MIXTURE, 9, UN2915, III, EQ</b>		No. <b>00</b> Type <b>CM/2200</b>			<b>STATE 00</b>
b.					<b>STATE</b>
c.					<b>EPA</b>
d.					<b>STATE</b>
J. Additional Hazardous Materials listed Above		K. Handling Codes for Wastes Listed Above			
a. <b>CONTAMINATED SOIL</b>		L. <input checked="" type="checkbox"/> <input type="checkbox"/> <input type="checkbox"/> <input type="checkbox"/>			
b.		M. <input type="checkbox"/> <input type="checkbox"/> <input type="checkbox"/> <input type="checkbox"/>			
15. Special Handling Instructions and Additional Information <b>DATE OF SERVICE DATE: 11/17/95</b> <b>CHES - WD NY9945</b> <b>Emergency Contact: 1-800-OIL-TANK</b> <b>SER: 280402-2</b> <b>PROFILS - 244782</b> <b>114425-1</b>					

16. GENERATOR'S CERTIFICATION: I hereby declare that the contents of this consignment are fully and accurately described above by proper shipping name and are classified, packed, marked and labeled, and are in all respects in proper condition for transport by highway according to applicable international and national government regulations and state laws and regulations.  
If I am a large quantity generator, I certify that I have program in place to reduce the volume and toxicity of waste generated to the degree I have determined to be economically practicable and that I have selected the practicable method treatment, storage, or disposal currently available to me which minimizes the present and future threat to human health and the environment; OR if I am a small generator, I have made a good faith effort to minimize my waste and select the best waste management method that is available to me and that I can afford.

Printed/Typed Name **Mark Phillips** Signature *Mark Phillips* Mo. Day Year **02 13 96**

17. Transporter 1 (Acknowledgement of Receipt of Materials)  
Printed/Typed Name *James J. Busi* Signature *James J. Busi* Mo. Day Year **02 13 96**

18. Transporter 2 (Acknowledgement or Receipt of Materials)  
Printed/Typed Name \_\_\_\_\_ Signature \_\_\_\_\_ Mo. Day Year \_\_\_\_\_

19. Discrepancy Indication Space  
*with 12556-K* *22-K-12*

20. Facility Owner or Operator: Certification of receipt of hazardous materials covered by this manifest except as noted in item 19.  
Printed/Typed Name **FRANK PAGE** Signature *Frank Page* Mo. Day Year **02 14 96**

In case of emergency or spill immediately call the National Response Center (800) 424-8802 and the N.Y. Dept. of Environmental Conservation (518) 457-7362.



**Waste Management, Inc.**

CWM Chemical Services, Inc. Phone 716/754-8231  
1550 Balmer Rd.  
P.O. Box 200  
Model City, N.Y. 14107

Federal EPA ID: NYD049836679

GE COMPANY  
ATTN: MANIFEST SECTION  
MAD002084093  
100 WOODLAWN AVE  
PITTSFIELD MA 01201-4327

**CERTIFICATE OF DISPOSAL**  
-----

CWM Chemical Services, Inc. has received waste material from GE COMPANY on 02/14/96 as described on Hazardous Waste Manifest number NYB7591266 Sequence Number 01. CWM Chemical Services, Inc., hereby certifies that the above described material was landfilled in accordance with the 40 CFR part 761 as it pertains to the land disposal of polychlorinated biphenyl contaminated materials.

Profile Number: E44782  
CWM Tracking ID: 8144353101  
CWM Unit #: 1\*0  
Disposal Date: 02/14/96

Under civil and criminal penalties of law for the making or submission of false or fraudulent statements or representations (18 U.S.C 1001 and 15 U.S.C. 2615) I certify that the information contained in or accompanying this document is true accurate and complete. As to the identified section(s) of this document for which I cannot personally verify truth and accuracy, I certify as the company official having supervisory responsibility for the persons who, acting under my direct instructions, made the verification that this information is true accurate and complete.

*Kathleen D. Morrison*

---

KATHLEEN D. MORRISON  
RECORDS DEPT. SUPERVISOR  
Certificate # 55500  
02/19/96



STATE OF NEW YORK  
DEPARTMENT OF ENVIRONMENTAL CONSERVATION  
DIVISION OF HAZARDOUS SUBSTANCE REGULATION

HAZARDOUS WASTE MANIFEST  
P.O. Box 12820, Albany, NY 12212

Please print or type. Do not Staple.

<b>UNIFORM HAZARDOUS WASTE MANIFEST</b>		1. Generator's US EPA No. <b>HA000202409</b>	Manifest Document No. <b>170723</b>	2. Page 1 of 1	Information in the shaded areas is not required by Federal Law.
3. Generator's Name and Mailing Address <b>ATTN: JIM MURPHY CK COMPANY 100 WOODLAKE AVE PITTSFIELD, MA 01201</b>		4. Generator's Phone <b>413 494-3721</b>		5. State Generator's ID <b>NY B751123</b>	
5. Transporter 1 (Company Name) <b>CLEAN HARBORS ENVIRONMENTAL SERVICES</b>		6. US EPA ID Number <b>HA003932225</b>		7. State Transporter's ID <b>NY 1031100</b>	
7. Transporter 2 (Company Name)		8. US EPA ID Number		9. State Transporter's ID	
9. Designated Facility Name and Site Address <b>CVN CHEMICAL SERVICES INC. 1550 BALMER ROAD. ROSEL CITY NY, 14107</b>		10. US EPA ID Number <b>NY0049236679</b>		11. State Facility's ID <b>NY 116 754-8231</b>	
11. US DOT Description (Including Proper Shipping Name, Hazard Class and ID Number)		12. Containers	13. Total Quantity	14. Unit	15. Waste No.
a. <b>NO. HAZARDOUS WASTE SOLID, H.C.S. (TOLUENE, XYLENE, PCB) 9. HAZ077, PGIII (PCB EQ-1LB)</b>		No. Type		Wt/Vol	<b>EPA 7003,7005 7002,8007</b>
b.					EPA
c.					STATE
d.					EPA
					STATE
J. Additional Descriptions for Materials listed Above		K. Handling Codes for Wastes Listed Above			
a. <b>SOLVENT &amp; PCB CONTAMINATED DIRT</b>		a. <input checked="" type="checkbox"/> b. <input type="checkbox"/> c. <input type="checkbox"/> d. <input type="checkbox"/>			
b.		b. <input type="checkbox"/> c. <input type="checkbox"/> d. <input type="checkbox"/>			
15. Special Handling Instructions and Additional Information <b>CVS - WO NY9945 Emergency Contact: 1-800-OIL-TANK</b> <b>71443532 SR# 280401-1 PROFILE - 285315</b>					
16. GENERATOR'S CERTIFICATION: I hereby declare that the contents of this consignment are fully and accurately described above by proper shipping name and are classified, packed, marked and labeled, and are in all respects in proper condition for transport by highway according to applicable international and national government regulations and state laws and regulations. (If I am a large quantity generator, I certify that I have program in place to reduce the volume and toxicity of waste generated to the degree I have determined to be economically practicable and that I have selected the practicable method treatment, storage, or disposal currently available to me which minimizes the present and future threat to human health and the environment; OR if I am a small generator, I have made a good faith effort to minimize my waste and select the best waste management method that is available to me and that I can afford.)					
Printed/Typed Name <b>Mark Phillips</b>		Signature <i>Mark Phillips</i>		Mo. Day Year <b>02 13 96</b>	
17. Transporter 1 (Acknowledgement of Receipt of Materials)					
Printed/Typed Name <b>George Wilks</b>		Signature <i>George Wilks</i>		Mo. Day Year <b>1 2 13 96</b>	
18. Transporter 2 (Acknowledgement or Receipt of Materials)					
Printed/Typed Name		Signature		Mo. Day Year	
19. Discrepancy Indication Space					
20. Facility Owner or Operator: Certification of receipt of hazardous materials covered by this manifest except as noted in Item 19.					
Printed/Typed Name <b>FRANK PAGE</b>		Signature <i>Frank Page</i>		Mo. Day Year <b>02 14 96</b>	

In case of emergency or spill immediately call the National Response Center (800) 424-8802 and the N.Y. Dept. of Environmental Conservation (518) 457-7362.



**Waste Management, Inc.**

CWM Chemical Services, Inc.  
1550 Balmer Rd.  
P.O. Box 200  
Model City, N.Y. 14107

Phone 716/754-8231

Federal EPA ID: NYD049836679

GE COMPANY  
ATTN: MANIFEST SECTION  
MAD002084093  
100 WOODLAWN AVE  
PITTSFIELD MA 01201-4327

**CERTIFICATE OF DISPOSAL**  
-----

CWM Chemical Services, Inc. has received waste material from GE COMPANY on 02/14/96 as described on Hazardous Waste Manifest number NYB7591923 Sequence number 01. CWM Chemical Services, Inc., hereby certifies that the above described material was landfilled in accordance with the 40 CFR part 761 as it pertains to the land disposal of polychlorinated biphenyl contaminated materials.

Profile Number: BH5515  
CWM Tracking ID: 8144353201  
CWM Unit #: 1\*0  
Disposal Date: 02/14/96

Under civil and criminal penalties of law for the making or submission of false or fraudulent statements or representations (18 U.S.C 1001 and 15 U.S.C. 2615) I certify that the information contained in or accompanying this document is true accurate and complete. As to the identified section(s) of this document for which I cannot personally verify truth and accuracy, I certify as the company official having supervisory responsibility for the persons who, acting under my direct instructions, made the verification that this information is true accurate and complete.

*Kathleen D. Morrison*

KATHLEEN D. MORRISON  
RECORDS DEPT. SUPERVISOR  
Certificate # 55501  
02/19/96

STATE OF NEW YORK  
DEPARTMENT OF ENVIRONMENTAL CONSERVATION  
DIVISION OF HAZARDOUS SUBSTANCE CONTROL  
**HAZARDOUS WASTE MANIFEST**

P.O. Box 12820, Albany, New York 12212

Please print or type. Do not Staple.

<b>UNIFORM HAZARDOUS WASTE MANIFEST</b>		1. Generator's US EPA No. <b>HA000200400191914</b>	Manifest Document No.	2. Page 1 of 1	Information in the shaded areas is not required by Federal law.
3. Generator's Name and Mailing Address <b>CE COMPANY 100 WOODLAWN AVE PITTSFIELD, MA 01201</b>		Generator's ID <b>NY B7591914</b>		Generator's Phone <b>413 494-3721</b>	
5. Transporter 1 (Company Name) <b>CLEAN HARBORS ENVIRONMENTAL SERVICES</b>		6. US EPA ID Number <b>HA003032223</b>	State Transporter's ID <b>NY 01458</b>	Transporter's Phone <b>609 849-1800</b>	
7. Transporter 2 (Company Name)		8. US EPA ID Number	State Transporter's ID	Transporter's Phone	
9. Designated Facility Name and Site Address <b>CUM CHEMICAL SERVICES INC. 1550 BALMER ROAD. MCDEL CITY NY. 14107</b>		10. US EPA ID Number <b>NY0049030679</b>		State Facility's ID <b>NY 716-754-8238</b>	
11. US DOT Description (Including Proper Shipping Name, Hazard Class and ID Number)		12. Containers No.	Type	13. Total Quantity	14. Unit (Wt/Vol)
a. <b>HAZARDOUS WASTE SOLID, H.O.S. (TOLUENE, XYLENE, PCB) 9, HA3077, PGLII (PCB 8Q-1LB)</b>		80	CM	14930	K
b.					EPA STATE
c.					EPA STATE
d.					EPA STATE
J. Additional Descriptions for Materials listed Above <b>SOLVENT &amp; PCB CONTAMINATED DIRT</b>		K. Handling Codes for Wastes Listed Above <input checked="" type="checkbox"/> a <input type="checkbox"/> b <input type="checkbox"/> c <input type="checkbox"/> d			
15. Special Handling Instructions and Additional Information <b>CRS - 80 #HY9945 11/16/75 Emergency Contact: 1-800-OIL-TASK SER: 280401-2 PROFILE - 885515 X1443530</b>					
16. GENERATOR'S CERTIFICATION: I hereby declare that the contents of this consignment are fully and accurately described above by proper shipping name and are classified, packed, marked and labeled, and are in all respects in proper condition for transport by highway according to applicable international and national government regulations and state laws and regulations. If I am a large quantity generator, I certify that I have program in place to reduce the volume and toxicity of waste generated to the degree I have determined to be economically practicable and that I have selected the practicable method treatment, storage, or disposal currently available to me which minimizes the present and future threat to human health and the environment; OR if I am a small generator, I have made a good faith effort to minimize my waste and select the best waste management method that is available to me and that I can afford.					
Printed/Typed Name <b>Mark Phillips</b>		Signature <i>Mark Phillips</i>		Mo. Day Year <b>02 13 96</b>	
17. Transporter 1 (Acknowledgement of Receipt of Materials)					
Printed/Typed Name <b>Wagne Carter</b>		Signature <i>Wagne Carter</i>		Mo. Day Year <b>02 13 96</b>	
18. Transporter 2 (Acknowledgement or Receipt of Materials)					
Printed/Typed Name		Signature		Mo. Day Year	
19. Discrepancy Indication Space <b>Actual weight 14932K</b>					
20. Facility Owner or Operator: Certification of receipt of hazardous materials covered by this manifest except as noted in Item 19.					
Printed/Typed Name <b>EILEEN CARTER</b>		Signature <i>Eileen Carter</i>		Mo. Day Year <b>02 14 96</b>	

In case of emergency or spill immediately call the National Response Center (800) 424-8802 and the N.Y. Dept. of Environmental Conservation (518) 457-7362.



**Waste Management, Inc.**

CWM Chemical Services, Inc.  
1550 Balmer Rd.  
P.O. Box 200  
Model City, N.Y. 14107

Phone 716/754-8231

Federal EPA ID: NYD049836679

GE COMPANY  
ATTN: MANIFEST SECTION  
MAD002084093  
100 WOODLAWN AVE  
PITTSFIELD MA 01201-4327

**CERTIFICATE OF DISPOSAL**  
-----

CWM Chemical Services, Inc. has received waste material from GE COMPANY on 02/14/96 as described on Hazardous Waste Manifest number NYB7591914 Sequence number 01. CWM Chemical Services, Inc., hereby certifies that the above described material was landfilled in accordance with the 40 CFR part 761 as it pertains to the land disposal of polychlorinated biphenyl contaminated materials.

Profile Number: BH5515  
CWM Tracking ID: 8144353001  
CWM Unit #: 1\*0  
Disposal Date: 02/14/96

Under civil and criminal penalties of law for the making or submission of false or fraudulent statements or representations (18 U.S.C 1001 and 15 U.S.C. 2615) I certify that the information contained in or accompanying this document is true accurate and complete. As to the identified section(s) of this document for which I cannot personally verify truth and accuracy, I certify as the company official having supervisory responsibility for the persons who, acting under my direct instructions, made the verification that this information is true accurate and complete.

*Kathleen D. Morrison*

KATHLEEN D. MORRISON  
RECORDS DEPT. SUPERVISOR  
Certificate # 55499  
02/19/96

DEPARTMENT OF ENVIRONMENTAL CONSERVATION  
DIVISION OF HAZARDOUS SUBSTANCES REGULATION

**HAZARDOUS WASTE MANIFEST**

P.O. Box 12820, Albany, New York 12212

Please print or type. Do not staple.

Approved OMB No. 2050-0082 Expires 12-31-85

<b>UNIFORM HAZARDOUS WASTE MANIFEST</b>		1. Generator's US EPA No. <b>040002080093</b>	Manifest Document No. <b>117947</b>	2. Page 1 of 1	Information in the shaded areas is not required by Federal Law.
3. Generator's Name and Mailing Address <b>GE COMPANY ATTN: JIM BERPHT 100 WOODLAW AVE PITTSFIELD, MA 01201</b>		6. US EPA ID Number <b>040039322230</b>		B. Generator's ID <b>NY B759194-1</b>	
4. Generator's Phone ( <b>419 494-3721</b> )		7. Transporter 1 (Company Name) <b>CLEAN HARBORS ENVIRONMENTAL SERVICES</b>		C. State Transporter's ID <b>NY 62100</b>	
5. Transporter 1 (Company Name) <b>CLEAN HARBORS ENVIRONMENTAL SERVICES</b>		8. US EPA ID Number		D. Transporter's Phone ( <b>517 849-1800</b> )	
7. Transporter 2 (Company Name)		9. Designated Facility Name and Site Address <b>CVM CHEMICAL SERVICES INC. 1550 PALMER ROAD. ROSEL CITY NY, 14107</b>		E. State Transporter's ID	
8. US EPA ID Number		10. US EPA ID Number <b>NY D049836679</b>		F. Transporter's Phone	
9. Designated Facility Name and Site Address <b>CVM CHEMICAL SERVICES INC. 1550 PALMER ROAD. ROSEL CITY NY, 14107</b>		10. US EPA ID Number <b>NY D049836679</b>		G. State Facility's ID	
11. US DOT Description (Including Proper Shipping Name, Hazard Class and ID Number)		12. Containers		13. Total Quantity	
a. <b>POLYCHLORINATED BIPHENYLS MIXTURE, 9, UN2315, III, RQ</b>		No. Type		14. Unit Waste No.	
a. <b>POLYCHLORINATED BIPHENYLS MIXTURE, 9, UN2315, III, RQ</b>		00 CM 14540		EST EPA STATE 007	
b.				EPA STATE	
c.				EPA STATE	
d.				EPA STATE	
J. Additional Descriptions for Materials listed Above <b>PCB CONTAMINATED SOIL</b>		K. Handling Codes for Wastes Listed Above			
a		a		c	
b		b		d	
15. Special Handling Instructions and Additional Information <b>OUT OF SERVICE DATE: 11/17/95</b> <b>CHES - VO 789945</b> <b>Emergency Contact: 1-800-OIL-TANK</b> <b>SND: 280409-1</b> <b>PROFILE - 246782</b>					
16. GENERATOR'S CERTIFICATION: I hereby declare that the contents of this consignment are fully and accurately described above by proper shipping name and are classified, packed, marked and labeled, and are in all respects in proper condition for transport by highway according to applicable international and national government regulations and state laws and regulations. If I am a large quantity generator, I certify that I have program in place to reduce the volume and toxicity of waste generated to the degree I have determined to be economically practicable and that I have selected the practicable method treatment, storage, or disposal currently available to me which minimizes the present and future threat to human health and the environment; OR if I am a small generator, I have made a good faith effort to minimize my waste and select the best waste management method that is available to me and that I can afford.					
Printed/Typed Name <b>Mark Phillips</b>		Signature <i>Mark Phillips</i>		Mo. Day Year <b>02 15 96</b>	
17. Transporter 1 (Acknowledgement of Receipt of Materials)					
Printed/Typed Name <b>Wayne Eaton</b>		Signature <i>Wayne Eaton</i>		Mo. Day Year <b>02 15 96</b>	
18. Transporter 2 (Acknowledgement or Receipt of Materials)					
Printed/Typed Name		Signature		Mo. Day Year	
19. Discrepancy Indication Space					
20. Facility Owner or Operator Certification of receipt of hazardous materials covered by this manifest except as noted in Item 19.					
Printed/Typed Name <b>FRANK PAGE</b>		Signature <i>Frank Page</i>		Mo. Day Year <b>02 16 96</b>	

In case of emergency or spill immediately call the National Response Center (800) 424-8802 and the N.Y. Dept. of Environmental Conservation (518) 457-7362.



**Waste Management, Inc.**

CWM Chemical Services, Inc.  
1550 Balmer Rd.  
P.O. Box 200  
Model City, N.Y. 14107

Phone 716/754-8231

Federal EPA ID: NYD049836679

GE COMPANY  
ATTN: MANIFEST SECTION  
MAD002084093  
100 WOODLAWN AVE  
PITTSFIELD MA 01201-4327

**CERTIFICATE OF DISPOSAL**  
-----

CWM Chemical Services, Inc. has received waste material from GE COMPANY on 2/16/96 as described on Hazardous Waste Manifest number NYB7591941 Sequence Number 01. CWM Chemical Services, Inc., hereby certifies that the above described material was landfilled in accordance with the 40 CFR part 761 as it pertains to the land disposal of polychlorinated biphenyl contaminated materials.

Profile Number: E44782  
CWM Tracking ID: 8144362601  
CWM Unit #: 1\*0  
Disposal Date: 02/16/96

Under civil and criminal penalties of law for the making or submission of false or fraudulent statements or representations (18 U.S.C 1001 and 15 U.S.C. 2615) I certify that the information contained in or accompanying this document is true accurate and complete. As to the identified section(s) of this document for which I cannot personally verify truth and accuracy, I certify as the company official having supervisory responsibility for the persons who, acting under my direct instructions, made the verification that this information is true accurate and complete.

*Kathleen D. Morrison*

KATHLEEN D. MORRISON  
RECORDS DEPT. SUPERVISOR  
Certificate # 55585  
02/19/96

STATE OF NEW YORK  
DEPARTMENT OF ENVIRONMENTAL CONSERVATION  
DIVISION OF HAZARDOUS SUBSTANCES REGULATION

**HAZARDOUS WASTE MANIFEST**

P.O. Box 12820, Albany, New York 12212

Form Approved. OMB No. 2050-0038, Expires 9-30-95

Please print or type. Do not Staple.

In case of emergency or spill immediately call the National Response Center (800) 424-6022 and the N.Y. Dept. of Environmental Conservation (518) 457-7362.

<b>UNIFORM HAZARDOUS WASTE MANIFEST</b>		1. Generator's US EPA No. <b>84200208409491257</b>	7. Manifest Document No.	2. Page 1 of 1	Information in the shaded areas is not required by Federal Law.	
3. Generator's Name and Mailing Address <b>ATTS: JIM MURPHY GE COMPANY 100 WOODLAWN AVE PITTSFIELD, MA 01201</b>		4. Generator's Phone (413) 494-3721		A. State Manifest ID <b>NY B7591257</b>		
5. Transporter 1 (Company Name) <b>CLEAN HARBORS ENVIRONMENTAL SERVICES</b>		6. US EPA ID Number <b>MA 0039323290</b>		B. Generator ID <b>NY 97E INVESTIGATION</b>		
7. Transporter 2 (Company Name)		8. US EPA ID Number		C. State Transporter's ID <b>MA 0039323290</b>		
9. Designated Facility Name and Site Address <b>COR CHEMICAL SERVICES INC. 1550 BALMER ROAD. MODEL CITY NY, 14107</b>		10. US EPA ID Number <b>NY 0049836579</b>		D. Transporter's Phone		
				E. State Transporter's ID		
				F. Transporter's Phone		
				G. State Facility's ID		
				H. Facility's Phone <b>716 754-8231</b>		
11. US DOT Description (Including Proper Shipping Name, Hazard Class and ID Number)		12. Containers	13. Total Quantity	14. Unit	15. Waste Code	
a. <b>POLYCHLORINATED BIPHENYLS MIXTURE, 9, UN2315, III, RC</b>		No. Type			EPA	
					STATE	
					EPA	
					STATE	
					EPA	
					STATE	
J. Additional Containers or Materials listed Above		K. Handling Codes for Wastes Listed Above				
a. <b>PCB CONTAMINATED SOIL</b>		a. <input checked="" type="checkbox"/> b. <input type="checkbox"/> c. <input type="checkbox"/> d. <input type="checkbox"/>				
b.		b. <input type="checkbox"/> c. <input type="checkbox"/> d. <input type="checkbox"/>				
15. Special Handling instructions and Additional Information <b>DATE OF SERVICE DATE: 11/17/95</b> <b>CHES - NO 9MT9945</b> <b>Emergency Contact: 1-800-OIL-FAEK</b> <b>S&amp;P: 400-1</b> <b>PROFILE - 244782</b>						
16. GENERATOR'S CERTIFICATION: I hereby declare that the contents of this manifest are fully and accurately described above by proper shipping name and are classified, packed, marked and labeled, and are in all respects in proper condition for transport by highway according to applicable international and national government regulations and state laws and regulations. If I am a large quantity generator I certify that I have program in place to reduce the volume and toxicity of waste generated to the degree I have determined to be economically practicable and that I have selected the practicable method treatment, storage, or disposal currently available to me which minimizes the present and future threat to human health and the environment; OR if I am a small generator, I have made a good faith effort to minimize my waste and select the best waste management method that is available to me and that I can afford.						
Printed/Typed Name <b>Mark Phillips</b>		Signature <i>Mark Phillips</i>		Mo. Day Year <b>02 15 96</b>		
17. Transporter 1 (Acknowledgement of Receipt of Materials)						
Printed/Typed Name		Signature		Mo. Day Year		
18. Transporter 2 (Acknowledgement or Receipt of Materials)						
Printed/Typed Name		Signature		Mo. Day Year		
19. Discrepancy Indication Space <b>14987K</b>						
20. Facility Owner or Operator: Certification or receipt of hazardous materials covered by this manifest except as noted in Item 19.						
Printed/Typed Name <b>ELLEN CARTER</b>		Signature <i>Ellen Carter</i>		Mo. Day Year <b>02 16 96</b>		

1 C760101



**Waste Management, Inc.**

CWM Chemical Services, Inc.  
1550 Balmer Rd.  
P.O. Box 200  
Model City, N.Y. 14107

Phone 716/754-8231

Federal EPA ID: NYD049836679

GE COMPANY  
ATTN: MANIFEST SECTION  
MAD002084093  
100 WOODLAWN AVE  
PITTSFIELD MA 01201-4327

**CERTIFICATE OF DISPOSAL**  
-----

CWM Chemical Services, Inc. has received waste material from GE COMPANY on 02/16/96 as described on Hazardous Waste Manifest number NYB7591284 Sequence number 01. CWM Chemical Services, Inc., hereby certifies that the above described material was landfilled in accordance with the 40 CFR part 761 as it pertains to the land disposal of polychlorinated biphenyl contaminated materials.

Profile Number: E44782  
CWM Tracking ID: 8144365301  
CWM Unit #: 1\*0  
Disposal Date: 02/16/96

Under civil and criminal penalties of law for the making or submission of false or fraudulent statements or representations (18 U.S.C 1001 and 15 U.S.C. 2615) I certify that the information contained in or accompanying this document is true accurate and complete. As to the identified section(s) of this document for which I cannot personally verify truth and accuracy, I certify as the company official having supervisory responsibility for the persons who, acting under my direct instructions, made the verification that this information is true accurate and complete.

*Kathleen D. Morrison*

KATHLEEN D. MORRISON  
RECORDS DEPT. SUPERVISOR  
Certificate # 55608  
02/19/96





**Waste Management, Inc.**

CWM Chemical Services, Inc.  
1550 Balmer Rd.  
P.O. Box 200  
Model City, N.Y. 14107

Phone 716/754-8231

Federal EPA ID: NYD049836679

GE COMPANY  
ATTN: MANIFEST SECTION  
MAD002084093  
100 WOODLAWN AVE  
PITTSFIELD MA 01201-4327

**CERTIFICATE OF DISPOSAL**  
-----

CWM Chemical Services, Inc. has received waste material from GE COMPANY on 02/16/96 as described on Hazardous Waste Manifest number NYB7591257 Sequence number 01. CWM Chemical Services, Inc., hereby certifies that the above described material was landfilled in accordance with the 40 CFR part 761 as it pertains to the land disposal of polychlorinated biphenyl contaminated materials.

Profile Number: E44782  
CWM Tracking ID: 8144365101  
CWM Unit #: 1\*0  
Disposal Date: 02/16/96

Under civil and criminal penalties of law for the making or submission of false or fraudulent statements or representations (18 U.S.C 1001 and 15 U.S.C. 2615) I certify that the information contained in or accompanying this document is true accurate and complete. As to the identified section(s) of this document for which I cannot personally verify truth and accuracy, I certify as the company official having supervisory responsibility for the persons who, acting under my direct instructions, made the verification that this information is true accurate and complete.

*Kathleen D. Morrison*

KATHLEEN D. MORRISON  
RECORDS DEPT. SUPERVISOR  
Certificate # 55606  
02/19/96

STATE OF NEW YORK  
DEPARTMENT OF ENVIRONMENTAL CONSERVATION  
DIVISION OF HAZARDOUS SUBSTANCES REGULATION

HAZARDOUS WASTE MANIFEST

P.O. Box 12820, Albany, New York, 12212

Please print or type. Do not Staple.

Form Approved OMB No. 2040-0034 Expires 1-30-96

<b>UNIFORM HAZARDOUS WASTE MANIFEST</b>		1. Generator's US EPA No. <b>KA000208409397284</b>		Manifest Document No.		2. Page 1 of 1		Information in the shaded areas is not required by Federal Law.			
3. Generator's Name and Mailing Address <b>ATTN: JIM MURPHY GE COMPANY 100 WOODLAWN AVE PITTSFIELD, MA 01201</b>						7A. State Manifest ID No. <b>NY B7591284</b>					
4. Generator's Phone <b>(413) 494-3721</b>						B. Generator's ID No. <b>NY-3 CPL INVESTIGATION</b>					
5. Transporter 1 (Company Name) <b>CLEAN HARBORS ENVIRONMENTAL SERVICES</b>				6. US EPA ID Number <b>MA003932223</b>		C. State Transporter's ID No. <b>MA 04-1000</b>					
7. Transporter 2 (Company Name)						D. Transporter's Phone					
8. US EPA ID Number						E. State Transporter's ID					
9. Designated Facility Name and Site Address <b>CWM CHEMICAL SERVICES INC. 1550 WALKER ROAD. ROSEL CITY NY, 14107</b>						10. US EPA ID Number <b>NY0049836679</b>					
11. US DOT Description (Including Proper Shipping Name, Hazard Class and ID Number)						12. Containers		13. Total Quantity		14. Unit	
a. <b>POLYCHLORINATED BIPHENYLS MIXTURE, 9, UN2315, III, RO</b>						No. Type <b>00 CM</b>		Quantity <b>16.4405</b>		Waste No. <b>STATE 8007</b>	
b.										EPA STATE	
c.										EPA STATE	
d.										EPA STATE	
J. Additional Descriptions for Materials listed Above <b>PCS CONTAMINATED SOIL</b>						K. Handling Codes for Wastes Listed Above <b>L</b>					
a.						a		c			
b.						b		d			
15. Special Handling Instructions and Additional Information <b>ORT OF SERVICE DATE: 11/16/95 CHES - NO INT99AS Emergency Contact: 1-800-645-7265 1-800-OIL-TANK</b>						<b>21443655 PROFILE - 244787</b>					
16. GENERATOR'S CERTIFICATION: I hereby declare that the contents of this consignment are fully and accurately described above by proper shipping name and are classified, packed, marked and labeled, and are in all respects in proper condition for transport by highway according to applicable international and national government regulations and state laws and regulations. If I am a large quantity generator, I certify that I have program in place to reduce the volume and toxicity of waste generated to the degree I have determined to be economically practicable and that I have selected the practicable method treatment, storage, or disposal currently available to me which minimizes the present and future threat to human health and the environment; OR if I am a small generator, I have made a good faith effort to minimize my waste and select the best waste management method that is available to me and that I can afford.											
Printed/Typed Name <b>Mark Phillips</b>				Signature <i>Mark Phillips</i>				Mo. Day Year <b>02 15 96</b>			
17. Transporter 1 (Acknowledgement of Receipt of Materials)											
Printed/Typed Name <b>Robert L Benge</b>				Signature <i>Robert L Benge</i>				Mo. Day Year <b>02 15 96</b>			
18. Transporter 2 (Acknowledgement or Receipt of Materials)											
Printed/Typed Name				Signature				Mo. Day Year			
19. Discrepancy Indication Space											
20. Facility Owner or Operator: Certification of receipt of hazardous materials covered by this manifest except as noted in Item 19.											
Printed/Typed Name <b>FRANK PAGE</b>				Signature <i>Frank Page</i>				Mo. Day Year <b>02 16 96</b>			

In case of emergency or spill immediately call the National Response Center (800) 424-8802 and the N.Y. Dept. of Environmental Conservation (518) 457-7362.

DEPARTMENT OF ENVIRONMENTAL CONSERVATION  
DIVISION OF HAZARDOUS SUBSTANCES REGULATION

**HAZARDOUS WASTE MANIFEST**

P.O. Box 12820, Albany, New York 12212

Form Approved, OMB No. 2020-0028, Expires 03-01-99

Please print or type. Do not Staple.

<b>UNIFORM HAZARDOUS WASTE MANIFEST</b>		1. Generator's US EPA No. <b>HA000208409397932</b>	Manifest Document No.	2. Page 1 of 1	Information in the shaded areas is not required by Federal Law.	
3. Generator's Name and Mailing Address <b>ATTN: JIM MURPHY CX COMPANY 100 WOODLAW AVE PITTSFIELD, MA 01201</b>		4. Generator's Phone (413) 494-3721		A. State Manifest ID <b>NY B(59183) 2</b>	B. Generator's ID <b>OP-3 CPE INVESTIGATION</b>	
5. Transporter 1 (Company Name) <b>CLEAN HARBORS ENVIRONMENTAL SERVICES</b>		6. US EPA ID Number <b>HA003932225</b>		C. State Transporter's ID <b>1E10512A</b>		D. Transporter's Phone (617) 849-1100
7. Transporter 2 (Company Name)		8. US EPA ID Number		E. State Transporter's ID		F. Transporter's Phone
9. Designated Facility Name and Site Address <b>CWM CHEMICAL SERVICES INC. 1550 BALMER ROAD. MODEL CITY NY, 14107</b>		10. US EPA ID Number <b>NYD049836679</b>		G. State Facility's ID		H. Facility's Phone (716) 754-8288
11. US DOT Description (Including Proper Shipping Name, Hazard Class and ID Number)		12. Containers No.	Type	13. Total Quantity	14. Unit (Wt/Vol)	Work No.
a. <b>POLYCHLORINATED BIPHENYLS MIXTURE, 9, 062315, III, EQ</b>		001	CM	14110	est	EPA0007 STATE
b.						EPA STATE
c.						EPA STATE
d.						EPA STATE
J. Additional Descriptions for Materials listed Above <b>PCB CONTAMINATED SOIL</b>		K. Handling Codes for Wastes Listed Above		L. <input checked="" type="checkbox"/> <input type="checkbox"/>		
15. Special Handling Instructions and Additional Information <b>OUT OF SERVICE DATE: 11/17/95</b> <b>CHES - VO #HT9945</b> <b>Emergency Contact: 1-800-OIL-TALK</b>		SR#: <b>200409-2</b>		PROFILE - <b>E44782</b>		
16. GENERATOR'S CERTIFICATION: I hereby declare that the contents of this consignment are fully and accurately described above by proper shipping name and are classified, packed, marked and labeled, and are in all respects in proper condition for transport by highway according to applicable international and national government regulations and state laws and regulations. If I am a large quantity generator, I certify that I have program in place to reduce the volume and toxicity of waste generated to the degree I have determined to be economically practicable and that I have selected the practicable method treatment, storage, or disposal currently available to me which minimizes the present and future threat to human health and the environment; OR if I am a small generator, I have made a good faith effort to minimize my waste and select the best waste management method that is available to me and that I can afford.						
Printed/Typed Name <b>Mark Phillips</b>		Signature <i>Mark Phillips</i>		Mo. Day Year <b>02 15 96</b>		
17. Transporter 1 (Acknowledgement of Receipt of Materials)						
Printed/Typed Name <b>George Williams</b>		Signature <i>George Williams</i>		Mo. Day Year <b>02 15 96</b>		
18. Transporter 2 (Acknowledgement or Receipt of Materials)						
Printed/Typed Name		Signature		Mo. Day Year		
19. Discrepancy Indication Space						
F A C I L I T Y <b>actual item 141101-K</b>						
20. Facility Owner or Operator: Certification of receipt of hazardous materials covered by this manifest except as noted in Item 19.						
Printed/Typed Name <b>FRANK PAGE</b>		Signature <i>Frank Page</i>		Mo. Day Year <b>02 16 96</b>		

In case of emergency or spill immediately call the National Response Center (800) 424-8802 and the N.Y. Dept. of Environmental Conservation (518) 457-7362.



**Waste Management, Inc.**

CWM Chemical Services, Inc.      Phone 716/754-8231  
1550 Balmer Rd.  
P.O. Box 200  
Model City, N.Y. 14107

Federal EPA ID: NYD049836679

GE COMPANY  
ATTN: MANIFEST SECTION  
MAD002084093  
100 WOODLAWN AVE  
PITTSFIELD MA 01201-4327

**CERTIFICATE OF DISPOSAL**  
-----

CWM Chemical Services, Inc. has received waste material from GE COMPANY on 02/16/96 as described on Hazardous Waste Manifest number NYB7591932 Sequence number 01. CWM Chemical Services, Inc., hereby certifies that the above described material was landfilled in accordance with the 40 CFR part 761 as it pertains to the land disposal of polychlorinated biphenyl contaminated materials.

Profile Number: E44782  
CWM Tracking ID: 8144362801  
CWM Unit #: 1\*0  
Disposal Date: 02/16/96

Under civil and criminal penalties of law for the making or submission of false or fraudulent statements or representations (18 U.S.C 1001 and 15 U.S.C. 2615) I certify that the information contained in or accompanying this document is true accurate and complete. As to the identified section(s) of this document for which I cannot personally verify truth and accuracy, I certify as the company official having supervisory responsibility for the persons who, acting under my direct instructions, made the verification that this information is true accurate and complete.

*Kathleen D. Morrison*

KATHLEEN D. MORRISON  
RECORDS DEPT. SUPERVISOR  
Certificate # 55587  
02/19/96

STATE OF NEW YORK  
DEPARTMENT OF ENVIRONMENTAL CONSERVATION  
DIVISION OF HAZARDOUS WASTE MANAGEMENT

HAZARDOUS WASTE MANIFEST  
P.O. Box 12820 Albany, NY 12212

Please print or type. Do not Staple.

<b>UNIFORM HAZARDOUS WASTE MANIFEST</b>		1. Generator's US EPA No. <b>HA00020011111111111111</b>		2. Page 1 of 1		Information in the shaded areas is not required by Federal Law.	
3. Generator's Name and Mailing Address <b>ATTN: JIM MURPHY</b>		<b>GK COMPANY</b>		<b>100 WOODLAWN AVE</b>		<b>PITTSFIELD, MA 01201</b>	
4. Generator's Phone ( <b>413 494-3721</b> )		5. Transporter 1 (Company Name) <b>CLEAR HARBORS ENVIRONMENTAL SERVICES</b>		6. US EPA ID Number <b>MA00020011111111111111</b>		7. State Transporter's ID <b>NY B1521353</b>	
7. Transporter 2 (Company Name)		8. US EPA ID Number		9. Transporter's Phone		10. State Transporter's ID	
9. Designated Facility Name and Site Address <b>CWH CHEMICAL SERVICES INC.</b>		10. US EPA ID Number <b>NY0049836679</b>		11. Facility's ID <b>716 754-0221</b>		12. Facility's Phone	
11. US DOT Description (Including Proper Shipping Name, Hazard Class and ID Number)		12. Containers		13. Total Quantity		14. Unit	
a. <b>POLYCHLORINATED BIPHENYLS MIXTURE, 9, 0N2319, III, RQ</b>		No. <b>00</b> Type <b>CM</b>		<b>14 267</b>		<b>EA</b>	
b.						EPA STATE	
c.						EPA STATE	
d.						EPA STATE	
J. Additional Descriptions for Materials listed Above		K. Handling Codes for Wastes Listed Above					
a. <b>PCB CONTAMINATED SOIL</b>		c. <input checked="" type="checkbox"/>		d. <input type="checkbox"/>		<input type="checkbox"/>	
b. <b>OUT OF SERVICE DATA</b>		d. <input type="checkbox"/>		b. <input type="checkbox"/>		d. <input type="checkbox"/>	
15. Emergency Contact: <b>1-800-011-TANK</b>		<b>81443627</b>		<b>260 409-2</b>		<b>144782</b>	
16. GENERATOR'S CERTIFICATION: I hereby declare that the contents of this consignment are fully and accurately described above by proper shipping name and are classified, packed, marked and labeled, and are in all respects in proper condition for transport by highway according to applicable international and national government regulations and state laws and regulations.		Printed/Typed Name <b>Mark Phillips</b>		Signature <b>Mark Phillips</b>		Mo. Day Year <b>02 15 96</b>	
17. Transporter 1 (Acknowledgement of Receipt of Materials)		Printed/Typed Name <b>Robert Ferry</b>		Signature <b>Robert Ferry</b>		Mo. Day Year <b>02 15 96</b>	
18. Transporter 2 (Acknowledgement or Receipt of Materials)		Printed/Typed Name		Signature		Mo. Day Year	
19. Discrepancy Indication Space		Printed/Typed Name <b>FRANK PAGE</b>		Signature <b>Frank Page</b>		Mo. Day Year <b>02 16 96</b>	
20. Facility Owner or Operator: Certification of receipt of hazardous materials covered by this manifest except as noted in Item 19.		Printed/Typed Name <b>FRANK PAGE</b>		Signature <b>Frank Page</b>		Mo. Day Year <b>02 16 96</b>	

In case of emergency or spill immediately call the National Response Center (800) 424-8802 and the N.Y. Dept. of Environmental Conservation (516) 457-7362.



**Waste Management, Inc.**

CWM Chemical Services, Inc.      Phone 716/754-8231  
1550 Balmer Rd.  
P.O. Box 200  
Model City, N.Y. 14107

Federal EPA ID: NYD049836679

GE COMPANY  
ATTN: MANIFEST SECTION  
MAD002084093  
100 WOODLAWN AVE  
PITTSFIELD MA 01201-4327

**CERTIFICATE OF DISPOSAL**  
-----

CWM Chemical Services, Inc. has received waste material from GE COMPANY on 02/16/96 as described on Hazardous Waste Manifest number NYB7591959 Sequence number 01. CWM Chemical Services, Inc., hereby certifies that the above described material was landfilled in accordance with the 40 CFR part 761 as it pertains to the land disposal of polychlorinated biphenyl contaminated materials.

Profile Number: E44782  
CWM Tracking ID: 8144362701  
CWM Unit #: 1\*0  
Disposal Date: 02/16/96

Under civil and criminal penalties of law for the making or submission of false or fraudulent statements or representations (18 U.S.C 1001 and 15 U.S.C. 2615) I certify that the information contained in or accompanying this document is true accurate and complete. As to the identified section(s) of this document for which I cannot personally verify truth and accuracy, I certify as the company official having supervisory responsibility for the persons who, acting under my direct instructions, made the verification that this information is true accurate and complete.

*Kathleen D. Morrison*

KATHLEEN D. MORRISON  
RECORDS DEPT. SUPERVISOR  
Certificate # 55586  
02/19/96

Please print or type. Do not Staple.

<b>UNIFORM HAZARDOUS WASTE MANIFEST</b>		1. Generator's US EPA No. <b>4400208103</b>	Manifest Document No. <b>1011293</b>	2. Page 1 of 1	Information in the shaded area is not required by Federal Law.
3. Generator's Name and Mailing Address <b>ATTN: JIM MORPHY SE COMPANY 100 WOODLAWN AVE PITTSFIELD, MA 01201</b>					
4. Generator's Phone ( <b>413 494-3721</b> )					
5. Transporter 1 (Company Name) <b>CLEAN HARBORS ENVIRONMENTAL SERVICES</b>		6. US EPA ID Number <b>MA 000000001</b>			
7. Transporter 2 (Company Name)		8. US EPA ID Number			
9. Designated Facility Name and Site Address <b>CWM CHEMICAL SERVICES INC. 1550 BALMER ROAD. MODEL CITY NY, 14107</b>		10. US EPA ID Number <b>NY D059876679</b>			

GENERATOR	11. US DOT Description (Including Proper Shipping Name, Hazard Class and ID Number)	12. Containers		13. Total Quantity	14. Unk Wt/Vol	15. Waste No.
		No.	Type			EPA STATE
a.	<b>MCP POLYCHLORINATED BIPHENYLS MIXTURE, A, UN3094, 307, 89 HAZARDOUS WASTE SOLID, N.O.S. (TOLUENE, XYLENE, PCB) 9, WA3077, III (PCB NO = 1 LB)</b>	00	CM			STATE 00
b.		00	CM	13750		STATE 00
c.						EPA STATE
d.	<b>MCP</b>					EPA STATE

J. Additional Descriptions for Materials Listed Above

a. <b>SOLVENT AND PCB CONTAMINATED SOIL</b>	Handling Code for Wastes Listed Above <b>MCP</b>	<input type="checkbox"/>
b.		<input type="checkbox"/>

Emergency Contact: **1-800-OIL-TANK, MCP SITE # 281154-1**  
**8144-923**

16. GENERATOR'S CERTIFICATION: I hereby declare that the contents of this consignment are fully and accurately described above by proper shipping name and are classified, packed, marked and labeled, and are in all respects in proper condition for transport by highway according to applicable international and national government regulations and state laws and regulations.

Printed/Typed Name: **Mark Phillips** Signature: **Mark Phillips** MCP Mo. Day Year: **10 25 96**

17. Transporter 1 (Acknowledgement of Receipt of Materials)  
 Printed/Typed Name: **William Burke** Signature: **William Burke** Mo. Day Year: **10 27 96**

18. Transporter 2 (Acknowledgement or Receipt of Materials)  
 Printed/Typed Name: Signature: Mo. Day Year:

19. Discrepancy Indication Space  
**actual received 13599K**

20. Facility Owner or Operator: Certification of receipt of hazardous materials covered by this manifest except as noted in Item 19.  
 Printed/Typed Name: **EILEEN CARTER** Signature: **Eileen Carter** Mo. Day Year: **10 21 96**

In case of emergency call the National Response Center (800) 424-8802 and the N.Y. Dept. of Environmental Conservation (518) 457-7362.



**Waste Management, Inc.**

CWM Chemical Services, Inc. Phone 716/754-8231  
1550 Balmer Rd.  
P.O. Box 200  
Model City, N.Y. 14107

Federal EPA ID: NYD049836679

GE COMPANY  
ATTN: MANIFEST SECTION  
MAD002084093  
100 WOODLAWN AVE  
PITTSFIELD MA 01201-4327

**CERTIFICATE OF DISPOSAL**  
-----

CWM Chemical Services, Inc. has received waste material from GE COMPANY on 02/21/96 as described on Hazardous Waste Manifest number NYB7591293 Sequence number 01. CWM Chemical Services, Inc., hereby certifies that the above described material was landfilled in accordance with the 40 CFR part 761 as it pertains to the land disposal of polychlorinated biphenyl contaminated materials.

Profile Number: BH5515  
CWM Tracking ID: 8144382301  
CWM Unit #: 1\*0  
Disposal Date: 02/21/96

Under civil and criminal penalties of law for the making or submission of false or fraudulent statements or representations (18 U.S.C 1001 and 15 U.S.C. 2615) I certify that the information contained in or accompanying this document is true accurate and complete. As to the identified section(s) of this document for which I cannot personally verify truth and accuracy, I certify as the company official having supervisory responsibility for the persons who, acting under my direct instructions, made the verification that this information is true accurate and complete.

*Kathleen D. Morrison*

KATHLEEN D. MORRISON  
RECORDS DEPT. SUPERVISOR  
Certificate # 55837  
02/23/96