



GE
159 Plastics Avenue
Pittsfield, MA 01201
USA

Transmitted via Overnight Courier

November 7, 2008

Mr. Dean Tagliaferro
U.S. Environmental Protection Agency
Region I – New England
10 Lyman Street, Suite 2
Pittsfield, MA 01201

Mr. Michael J. Gorski
Regional Director
Western Regional Office
Department of Environmental Protection
436 Dwight Street
Springfield, MA 01103

**Re: GE-Pittsfield/Housatonic River Site
Monthly Status Report Pursuant to Consent Decree for October 2008 (GECD900)**

Dear Mr. Tagliaferro and Mr. Gorski:

Enclosed are copies of General Electric's (GE's) monthly progress report for October 2008 activities conducted by GE at the GE-Pittsfield/Housatonic River Site. This monthly report is submitted pursuant to Paragraph 67 of the Consent Decree (CD) for this Site, which was entered by the U.S. District Court on October 27, 2000.

The enclosed monthly report includes not only the activities conducted by GE under the CD, but also other activities conducted by GE at the GE-Pittsfield/Housatonic River Site (as defined in the CD). The report is formatted to apply to the various areas of the Site as defined in the CD, and to provide for each area, the information specified in Paragraph 67 of the CD. The activities conducted specifically pursuant to or in connection with the CD are marked with an asterisk. GE is submitting a separate monthly report to the Massachusetts Department of Environmental Protection (MDEP), with a copy to the United States Environmental Protection Agency (EPA), describing the activities conducted by GE at properties outside the CD Site pursuant to GE's November 2000 Administrative Consent Order from MDEP.

The enclosed monthly report includes, where applicable, tables that list the samples collected during the subject month, summarize the analytical results received during that month from sampling or other testing activities, and summarize other groundwater monitoring and oil recovery information obtained during that month. Also, enclosed for each of you (and for Weston) is a CD-ROM that contains these same tables of the analytical data and monitoring information in electronic form.

Please call Andrew Silber or me if you have any questions.

Sincerely,

Richard W. Gates
Remediation Project Manager

Enclosure

cc: Richard W. Hull, EPA
Richard Fisher, EPA
Robert Cianciarulo, EPA (cover letter only)
Tim Conway, EPA (cover letter only)
Rose Howell, EPA (cover letter and CD-ROM of report)
Holly Inglis, EPA (hard copy and CD-ROM of report)
Susan Svirsky, EPA (Items 7, 15, and 20 only)
K.C. Mitkevicius, USACE (CD-ROM of report)
Susan Steenstrup, MDEP
Jane Rothchild, MDEP (cover letter only)
Anna Symington, MDEP (cover letter only)
Nancy E. Harper, MA AG
Susan Peterson, CT DEP
Field Supervisor, US FWS, DOI
Kenneth Finkelstein, Ph.D., NOAA (Items 13, 14, and 15 only)
Dale Young, MA EOE
Mayor James Ruberto, City of Pittsfield
Thomas Hickey, Director, Pittsfield Economic Development Authority
Linda Palmieri, Weston
Richard Nasman, P.E., Berkshire Gas (CD-ROM of report)
Michael Carroll GE (CD-ROM of report)
Andrew Silfer, GE (cover letter only)
Rod McLaren, GE (CD-ROM of report)
James Nuss, ARCADIS
James Bieke, Goodwin Procter
Jim Rhea, QEA (narrative only)
Teresa Bowers, Gradient
Public Information Repositories (1 hard copy, 5 copies of CD-ROM)
GE Internal Repository (1 hard copy)

(w/o separate CD-ROM, except where noted)

October 2008

**MONTHLY STATUS REPORT
PURSUANT TO CONSENT DECREE
FOR
GE-PITTSFIELD/HOUSATONIC RIVER
SITE**

GENERAL ELECTRIC COMPANY



PITTSFIELD, MASSACHUSETTS

Background

The General Electric Company (GE), the United States Environmental Protection Agency (EPA), the Massachusetts Department of Environmental Protection (MDEP), and other governmental entities have entered into a Consent Decree (CD) for the GE-Pittsfield/Housatonic River Site, which was entered by the U.S. Court on October 27, 2000. In accordance with Paragraph 67 of the CD, GE is submitting this monthly report, prepared on GE's behalf by ARCADIS (formerly Blasland, Bouck & Lee, Inc.), which summarizes the status of activities conducted by GE at the GE-Pittsfield/Housatonic River Site ("Site") (as defined in the CD).

This report covers activities in the areas listed below (as defined in the CD and/or the accompanying Statement of Work for Removal Actions Outside the River [SOW]). Only those areas that have had work activities for the month subject to reporting are included. The specific activities conducted pursuant to or in connection with the CD are noted with an asterisk.

General Activities (GECD900)

GE Plant Area (non-groundwater)

1. 20s, 30s, 40s Complexes (GECD120)
2. East Street Area 2 – South (GECD150)
3. East Street Area 2 – North (GECD140)
4. East Street Area 1 – North (GECD130)
5. Hill 78 and Building 71 Consolidation Areas (GECD210/220)
6. Hill 78 Area – Remainder (GECD160)
7. Unkamet Brook Area (GECD170)

Former Oxbow Areas (non-groundwater)

8. Former Oxbow Areas A & C (GECD410)
9. Lyman Street Area (GECD430)
10. Newell Street Area I (GECD440)
11. Newell Street Area II (GECD450)
12. Former Oxbow Areas J & K (GECD420)

Housatonic River

13. Upper ½-Mile Reach (GECD800)
14. 1½-Mile Reach (only for activities, if any, conducted by GE) (GECD820)
15. Rest of the River (GECD850)

Housatonic River Floodplain

16. Current Residential Properties Adjacent to 1½-Mile Reach (Actual/Potential Lawns) (GECD710)
17. Non-Residential Properties Adjacent to 1½-Mile Reach (excluding banks) (GECD720)
18. Current Residential Properties Downstream of Confluence (Actual/Potential Lawns) (GECD730)

Other Areas

19. Allendale School Property (GECD500)
20. Silver Lake Area (GECD600)

Groundwater Management Areas (GMAs)

21. Plant Site 1 (GECD310)
22. Former Oxbows J & K (GECD320)
23. Plant Site 2 (GECD330)
24. Plant Site 3 (GECD340)
25. Former Oxbows A&C (GECD350)

**GENERAL ACTIVITIES
GE-PITTSFIELD/HOUSATONIC RIVER SITE
(GECD900)
OCTOBER 2008**

a. Activities Undertaken/Completed

- Continued GE-EPA electronic data exchanges for the Housatonic River Watershed and Areas Outside the River.*
- Continued discussions and communications with EPA regarding flood storage compensation issues.*

b. Sampling/Test Results Received

- Sample results were received for routine sampling conducted pursuant to GE's NPDES Permit for the GE facility. Sampling records and results are provided in Attachment A to this report.
- NPDES Discharge Monitoring Reports (DMRs) for the period of September 1 through September 30, 2008, are provided in Attachment B to this report.
- GE received a report from CAS titled *NPDES Biomonitoring Report for October 2008*, which included analytical results for samples collected for NPDES-related whole effluent toxicity testing, as well as an attached report from Aquatec Biological Sciences providing the results of the whole effluent toxicity testing performed in October 2008. A copy of this document is provided in Attachment C.

c. Work Plans/Reports/Documents Submitted

None

d. Upcoming Scheduled and Anticipated Activities (next six weeks)

- Continue NPDES sampling and monitoring activities.
- Attend public and Citizens Coordinating Council meetings, as appropriate.
- Continue discussions and communications with EPA regarding flood storage compensation issues.*

e. General Progress/Unresolved Issues/Potential Schedule Impacts

Issues relating to flood storage compensation are under discussion with EPA.*

f. Proposed/Approved Work Plan Modifications

None

**ITEM 1
PLANT AREA
20s, 30s, 40s COMPLEXES
(GEC120)
OCTOBER 2008**

a. Activities Undertaken/Completed

Continued review of additional drawing revisions received from the Pittsfield Economic Development Authority (PEDA) on August 20 and 28, and October 2, 2008, relating to the planned utility lines to be installed by PEDA at the former 20s and 30s Complexes and the adjacent portion of Woodlawn Avenue. Additional sampling will be required to accommodate utility layout changes proposed by PEDA.

b. Sampling/Test Results Received

None

c. Work Plans/Reports/Documents Submitted

None

d. Upcoming Scheduled and Anticipated Activities (next six weeks)

- Develop supplementary soil sampling plans on PEDA's behalf in the vicinity of the planned utility lines to be installed by PEDA at the former 20s and 30s Complexes and the adjacent portion of Woodlawn Avenue (based on the revised layouts of those lines); and conduct such sampling.
- Following completion of the above-referenced sampling, revise the reports on the soil sampling conducted on PEDA's behalf in the vicinity of the planned utility lines to incorporate the results of the additional sampling.

e. General Progress/Unresolved Issues/Potential Schedule Impacts

- GE is awaiting EPA's comments on GE's December 21, 2006 proposal for the remaining at-grade concrete slabs of former Buildings 42, 43/43A, and 44, which also addressed certain issues relative to the final restoration of previously placed crushed demolition debris.*

**ITEM 1
(cont'd)
PLANT AREA
20s, 30s, 40s COMPLEXES
(GEC120)
OCTOBER 2008**

e. General Progress/Unresolved Issues/Potential Schedule Impacts (cont'd)

- GE is awaiting EPA's comments on GE's January 25, 2007 draft letter which proposed, at PEDA's request, additional soil sampling within the 40s Complex. Following receipt of such comments, GE will submit a final sampling plan for such additional sampling, if appropriate. In addition, work on development of a Final Completion Report for the 40s Complex has been deferred pending resolution of issues relating to such additional sampling.*
- GE is also awaiting comments from EPA and MDEP on draft Grant of Environmental Restriction and Easement (ERE) and Plan of Restricted Area for the 40s Complex.*
- Completion of reports on the results of soil sampling conducted on PEDA's behalf in the vicinity of the planned utility lines is on hold pending the performance of additional sampling.

f. Proposed/Approved Work Plan Modifications

None

**ITEM 2
PLANT AREA
EAST STREET AREA 2-SOUTH
(GEC150)
OCTOBER 2008**

a. Activities Undertaken/Completed

- Completed pre-demolition environmental removal activities at Buildings 63, 63X, and 68, and initiated site preparation for demolition.
- Conducted liquid-phase carbon absorption (LPCA) monitoring as identified in Table 2-1. Note that the first set of samples were lost in transit, and therefore cancelled.
- Completed repair/maintenance activities identified in GE's October 16, 2008 inspection report on City Recreational Area.*

b. Sampling/Test Results Received

See attached tables.

c. Work Plans/Reports/Documents Submitted

Submitted report on annual inspection of cover at City Recreational Area (October 16, 2008).

d. Upcoming Scheduled and Anticipated Activities (next six weeks)

- Submit Second Addendum to the Conceptual Removal Design/Removal Action (RD/RA) Work Plan for East Street Area 2-South (following further discussion of flood storage compensation issues).*
- Initiate structural demolition of Buildings 63, 63X, and 68.

e. General Progress/Unresolved Issues/Potential Schedule Impacts

None

f. Proposed/Approved Work Plan Modifications

None

**TABLE 2-1
DATA RECEIVED AND/OR SAMPLES COLLECTED DURING OCTOBER 2008**

**EAST STREET AREA 2 - SOUTH
GENERAL ELECTRIC COMPANY - PITTSFIELD MASSACHUSETTS**

Project Name	Field Sample ID	Sample Date	Matrix	Laboratory	Analyses	Date Received by GE or ARCADIS
Building 64G LPCA Monitoring	J8-64G-01	10/1/08	Water	Columbia	VOC	Cancelled
Building 64G LPCA Monitoring	J8-64G-02	10/1/08	Water	Columbia	SVOC	Cancelled
Building 64G LPCA Monitoring	J8-64G-03	10/1/08	Water	Columbia	VOC	Cancelled
Building 64G LPCA Monitoring	J8-64G-04	10/1/08	Water	Columbia	Oil & Grease	Cancelled
Building 64G LPCA Monitoring	J8-64G-05	10/1/08	Water	Accutest	PCB	Cancelled
Building 64G LPCA Monitoring	J8-64G-06	10/1/08	Water	Columbia	VOC	Cancelled
Building 64G LPCA Monitoring	J8-64G-07	10/1/08	Water	Columbia	SVOC	Cancelled
Building 64G LPCA Monitoring	J8-64G-08	10/1/08	Water	Columbia	VOC	Cancelled
Building 64G LPCA Monitoring	J8-64G-09	10/1/08	Water	Columbia	Oil & Grease	Cancelled
Building 64G LPCA Monitoring	J8-64G-10	10/1/08	Water	Accutest	PCB	Cancelled
Building 64G LPCA Monitoring	J8-64G-11	10/1/08	Water	Columbia	VOC	Cancelled
Building 64G LPCA Monitoring	J8-64G-12	10/1/08	Water	Columbia	SVOC	Cancelled
Building 64G LPCA Monitoring	J8-64G-13	10/1/08	Water	Columbia	VOC	Cancelled
Building 64G LPCA Monitoring	J8-64G-14	10/1/08	Water	Columbia	Oil & Grease	Cancelled
Building 64G LPCA Monitoring	J8-64G-15	10/1/08	Water	Accutest	PCB	Cancelled
Building 64G LPCA Monitoring	J8-64G-16	10/1/08	Water	Columbia	VOC	Cancelled
Building 64G LPCA Monitoring	J8-64G-17	10/1/08	Water	Columbia	SVOC	Cancelled
Building 64G LPCA Monitoring	J8-64G-18	10/1/08	Water	Columbia	VOC	Cancelled
Building 64G LPCA Monitoring	J8-64G-19	10/1/08	Water	Columbia	Oil & Grease	Cancelled
Building 64G LPCA Monitoring	J8-64G-20	10/1/08	Water	Accutest	PCB	Cancelled
Building 64G LPCA Monitoring	J8-64G-20	10/7/08	Water	Columbia	VOC	10/16/08
Building 64G LPCA Monitoring	J8-64G-21	10/7/08	Water	Columbia	SVOC	10/16/08
Building 64G LPCA Monitoring	J8-64G-22	10/7/08	Water	Columbia	VOC	Cancelled
Building 64G LPCA Monitoring	J8-64G-23	10/7/08	Water	Columbia	Oil & Grease	10/16/08
Building 64G LPCA Monitoring	J8-64G-24	10/7/08	Water	Accutest	PCB	10/23/08
Building 64G LPCA Monitoring	J8-64G-25	10/7/08	Water	Columbia	VOC	10/16/08
Building 64G LPCA Monitoring	J8-64G-26	10/7/08	Water	Columbia	SVOC	10/16/08
Building 64G LPCA Monitoring	J8-64G-26	10/7/08	Water	Columbia	VOC	10/16/08
Building 64G LPCA Monitoring	J8-64G-28	10/7/08	Water	Columbia	Oil & Grease	10/16/08
Building 64G LPCA Monitoring	J8-64G-29	10/7/08	Water	Accutest	PCB	10/23/08
Building 64G LPCA Monitoring	J8-64G-30	10/7/08	Water	Columbia	VOC	10/16/08
Building 64G LPCA Monitoring	J8-64G-31	10/7/08	Water	Columbia	SVOC	10/16/08
Building 64G LPCA Monitoring	J8-64G-31	10/7/08	Water	Columbia	VOC	10/16/08
Building 64G LPCA Monitoring	J8-64G-33	10/7/08	Water	Columbia	Oil & Grease	10/16/08
Building 64G LPCA Monitoring	J8-64G-34	10/7/08	Water	Accutest	PCB	10/23/08
Building 64G LPCA Monitoring	J8-64G-35	10/7/08	Water	Columbia	VOC	10/16/08

**TABLE 2-1
DATA RECEIVED AND/OR SAMPLES COLLECTED DURING OCTOBER 2008**

**EAST STREET AREA 2 - SOUTH
GENERAL ELECTRIC COMPANY - PITTSFIELD MASSACHUSETTS**

Project Name	Field Sample ID	Sample Date	Matrix	Laboratory	Analyses	Date Received by GE or ARCADIS
Building 64G LPCA Monitoring	J8-64G-36	10/7/08	Water	Columbia	SVOC	10/16/08
Building 64G LPCA Monitoring	J8-64G-37	10/7/08	Water	Columbia	VOC	Cancelled
Building 64G LPCA Monitoring	J8-64G-38	10/7/08	Water	Columbia	Oil & Grease	10/16/08
Building 64G LPCA Monitoring	J8-64G-39	10/7/08	Water	Accutest	PCB	10/23/08

TABLE 2-2
DATA RECEIVED DURING OCTOBER 2008

BUILDING 64G LPCA MONITORING
EAST STREET AREA 2 - SOUTH
GENERAL ELECTRIC COMPANY - PITTSFIELD, MASSACHUSETTS
(Results are presented in parts per million, ppm)

Parameter	Sample ID: Date Collected:	J8-64G-20 10/07/08	J8-64G-21 10/07/08	J8-64G-23 10/07/08	J8-64G-24 10/07/08	J8-64G-25 10/07/08	J8-64G-26 10/07/08	J8-64G-28 10/07/08	J8-64G-29 10/07/08
Volatile Organics									
1,1,1-Trichloroethane		0.0013	NA	NA	NA	0.0015	NA	NA	NA
1,1-Dichloroethane		0.0016	NA	NA	NA	0.0019	NA	NA	NA
1,3-Dichlorobenzene		0.0052	NA	NA	NA	0.00041	NA	NA	NA
1,4-Dichlorobenzene		0.011	NA	NA	NA	ND(0.00020)	NA	NA	NA
Benzene		0.024	NA	NA	NA	ND(0.00018)	NA	NA	NA
bis(Chloromethyl)ether		Not present	NA	NA	NA	Not present	NA	NA	NA
Chlorobenzene		0.12	NA	NA	NA	0.00024	NA	NA	NA
Chloroethane		0.0010	NA	NA	NA	0.00073	NA	NA	NA
Chloroform		ND(0.00017)	NA	NA	NA	0.00018	NA	NA	NA
Ethylbenzene		0.040	NA	NA	NA	ND(0.00017)	NA	NA	NA
Toluene		0.0011	NA	NA	NA	ND(0.00011)	NA	NA	NA
Vinyl Chloride		0.00085	NA	NA	NA	0.00032	NA	NA	NA
PCBs-Unfiltered									
None Detected		NA	NA	NA	--	NA	NA	NA	--
Semivolatile Organics									
1,2,4-Trichlorobenzene		NA	0.0019 J	NA	NA	NA	ND(0.0050)	NA	NA
2,4-Dimethylphenol		NA	0.0025 J	NA	NA	NA	ND(0.0050)	NA	NA
Acenaphthene		NA	0.023	NA	NA	NA	ND(0.0050)	NA	NA
Acenaphthylene		NA	0.0012 J	NA	NA	NA	ND(0.0050)	NA	NA
Anthracene		NA	0.0011 J	NA	NA	NA	ND(0.0050)	NA	NA
Fluoranthene		NA	0.0017 J	NA	NA	NA	ND(0.0050)	NA	NA
Fluorene		NA	0.0049 J	NA	NA	NA	ND(0.0050)	NA	NA
Naphthalene		NA	0.031	NA	NA	NA	ND(0.0050)	NA	NA
Phenanthrene		NA	0.0035 J	NA	NA	NA	ND(0.0050)	NA	NA
Pyrene		NA	0.0021 J	NA	NA	NA	ND(0.0050)	NA	NA
Conventionals									
Oil & Grease		NA	NA	ND(5.0)	NA	NA	NA	ND(5.0)	NA

**TABLE 2-2
DATA RECEIVED DURING OCTOBER 2008**

**BUILDING 64G LPCA MONITORING
EAST STREET AREA 2 - SOUTH
GENERAL ELECTRIC COMPANY - PITTSFIELD, MASSACHUSETTS
(Results are presented in parts per million, ppm)**

Parameter	Sample ID: Date Collected:	J8-64G-30 10/07/08	J8-64G-31 10/07/08	J8-64G-33 10/07/08	J8-64G-34 10/07/08	J8-64G-35 10/07/08	J8-64G-36 10/07/08	J8-64G-38 10/07/08	J8-64G-39 10/07/08
Volatile Organics									
1,1,1-Trichloroethane		0.0014	NA	NA	NA	0.00098	NA	NA	NA
1,1-Dichloroethane		0.0021	NA	NA	NA	0.0017	NA	NA	NA
1,3-Dichlorobenzene		ND(0.00035)	NA	NA	NA	ND(0.00035)	NA	NA	NA
1,4-Dichlorobenzene		ND(0.00020)	NA	NA	NA	ND(0.00020)	NA	NA	NA
Benzene		ND(0.00018)	NA	NA	NA	ND(0.00018)	NA	NA	NA
bis(Chloromethyl)ether		Not present	NA	NA	NA	Not present	NA	NA	NA
Chlorobenzene		ND(0.00020)	NA	NA	NA	ND(0.00020)	NA	NA	NA
Chloroethane		0.00060	NA	NA	NA	0.00078	NA	NA	NA
Chloroform		0.00030	NA	NA	NA	0.00019	NA	NA	NA
Ethylbenzene		ND(0.00017)	NA	NA	NA	ND(0.00017)	NA	NA	NA
Toluene		ND(0.00011)	NA	NA	NA	ND(0.00011)	NA	NA	NA
Vinyl Chloride		0.00030	NA	NA	NA	0.00039	NA	NA	NA
PCBs-Unfiltered									
None Detected		NA	NA	NA	--	NA	NA	NA	--
Semivolatile Organics									
1,2,4-Trichlorobenzene		NA	ND(0.0050)	NA	NA	NA	ND(0.0050)	NA	NA
2,4-Dimethylphenol		NA	ND(0.0050)	NA	NA	NA	ND(0.0050)	NA	NA
Acenaphthene		NA	ND(0.0050)	NA	NA	NA	ND(0.0050)	NA	NA
Acenaphthylene		NA	ND(0.0050)	NA	NA	NA	ND(0.0050)	NA	NA
Anthracene		NA	ND(0.0050)	NA	NA	NA	ND(0.0050)	NA	NA
Fluoranthene		NA	ND(0.0050)	NA	NA	NA	ND(0.0050)	NA	NA
Fluorene		NA	ND(0.0050)	NA	NA	NA	ND(0.0050)	NA	NA
Naphthalene		NA	ND(0.0050)	NA	NA	NA	ND(0.0050)	NA	NA
Phenanthrene		NA	ND(0.0050)	NA	NA	NA	ND(0.0050)	NA	NA
Pyrene		NA	ND(0.0050)	NA	NA	NA	ND(0.0050)	NA	NA
Conventionals									
Oil & Grease		NA	NA	ND(5.0)	NA	NA	NA	ND(5.0)	NA

Notes:

1. Samples were collected by General Electric Company and submitted to Accutest Laboratories and Columbia Analytical Services, Inc. for analysis of volatiles, PCBs, semivolatiles, and oil & grease.
2. NA - Not Analyzed.
3. ND - Analyte was not detected. The number in parenthesis is the associated detection limit.
4. With the exception of conventional parameters, only those constituents detected in one or more samples are summarized.
5. -- Indicates that all constituents for the parameter group were not detected.
6. Not present - Calibration for the compound bis(Chloromethyl)ether was not performed and reported as a tentively identified compound (TIC).

Data Qualifiers:

Organics (volatiles, PCBs, semivolatiles)

J - Indicates an estimated value less than the practical quantitation limit (PQL).

**ITEM 3
PLANT AREA
EAST STREET AREA 2-NORTH
(GEC140)
OCTOBER 2008**

a. Activities Undertaken/Completed

- Collected and transferred approximately 58,500 gallons of water from Building 9 to Building 64G for treatment.
- Completed maintenance/repair activities identified in GE's September 24, 2008 letter summarizing results of August/September inspections.*

b. Sampling/Test Results Received

None

c. Work Plans/Reports/Documents Submitted

None

d. Upcoming Scheduled and Anticipated Activities (next six weeks)

None

e. General Progress/Unresolved Issues/Potential Schedule Impacts

- GE is awaiting EPA's comments on GE's December 21, 2006 proposal for the remaining at-grade concrete slabs of certain buildings in the portion of East Street Area 2-North that is intended to be transferred to PEDDA (i.e., the 19s Complex).*
- The City of Pittsfield has proposed changes to the draft CD Modification to allow on-site disposition of crushed demolition debris from Buildings 7, 11, 16, 17, 17C, and 19. GE is considering those proposed changes.*
- Demolition activities for Buildings 7, 11, 16, 17, 17C, and 19 will be scheduled following filing of CD Modification to allow on-site disposition of crushed demolition debris from those buildings.

**ITEM 3
(cont'd)
PLANT AREA
EAST STREET AREA 2-NORTH
(GEC140)
OCTOBER 2008**

e. General Progress/Unresolved Issues/Potential Schedule Impacts (cont'd)

- The formal follow-notification letter associated with GE's May 10, 2007 verbal notification to EPA and MDEP regarding the result of a liquid sample collected from a drainage piping system in the Building 11 laboratory will be submitted after GE has completed removal of any additional liquids collected from the piping system (as discussed with M. Milette [EPA] during the May 10, 2007 verbal notification, and documented in a May 17, 2007 letter to EPA regarding the results of certain oil samples from Buildings 11 and 16). However, given site-specific conditions, such additional removal activities can only be completed as part of the demolition of Buildings 11 and 16. Therefore, submittal of the follow-up notification letter is dependent upon initiation of demolition activities for those buildings.

f. Proposed/Approved Work Plan Modifications

None

**ITEM 4
PLANT AREA
EAST STREET AREA 1-NORTH
(GEC130)
OCTOBER 2008**

a. Activities Undertaken/Completed

None

b. Sampling/Test Results Received

None

c. Work Plans/Reports/Documents Submitted

None

d. Upcoming Scheduled and Anticipated Activities (next six weeks)

Conduct annual inspection of properties with Conditional Solutions.

e. General Progress/Unresolved Issues/Potential Schedule Impacts

No issues.

f. Proposed/Approved Work Plan Modifications

None

**ITEM 5
PLANT AREA
HILL 78 & BUILDING 71 CONSOLIDATION AREAS
(GEC210/220)
OCTOBER 2008**

* All activities described below for this item were conducted pursuant to the Consent Decree.

a. Activities Undertaken/Completed

- Conducted air monitoring for particulates and PCBs, as identified in Table 5-1.
- Continued transfer of leachate from Building 71 On-Plant Consolidation Area (OPCA) to Building 64G for treatment. The total amount transferred in October 2008 was 15,421 gallons (see Table 5-2).
- Conducted preliminary data review (PDR) of PCB analytical data for ambient air samples collected from the OPCA air monitors on October 7-8, 2008 (Table 5-3). The PDR was conducted based on the following data quality indicators associated with the tabulated data set – sampling collection time, sampling calibration check, temperature receipt, associated blanks, laboratory control samples, recoveries and surrogate recoveries – in accordance with Validation Annex F in GE's revised Field Sampling Plan/Quality Assurance Project Plan (FSP/QAPP) and the Region I Data Validation Functional Guidelines referenced therein. This PDR resulted in no qualifications of the data. Tier I and Tier II data validation of all PCB analytical data for ambient air samples collected from the OPCA air monitors during this event will be conducted after receiving the full data package(s) from the laboratory.
- Conducted Tier I and Tier II data validation of PCB analytical data for ambient air samples collected from the OPCA air monitors on August 21-22, 2008. The Tier I and Tier II data validation consisted of a review of all data package summary forms for identification of quality assurance/quality control (QA/QC) deviations, as well as qualification of the data, in accordance with Validation Annex F in GE's revised FSP/QAPP and the Region I Data Validation Functional Guidelines referenced therein. The Tier I/II review resulted in minor qualifications for some data (related to the tentative identification of PCB Aroclor 1248), as shown in Table 5-5. The PCB analytical data from these samples have an overall usability of 100%. The validated data from this event are included in Table 5-6 (the year-to-date summary PCB table).
- Conducted maintenance activities identified in GE's Fall 2008 Post-Closure Inspection Report (submitted on October 16, 2008).

b. Sampling/Test Results Received

See attached tables.

**ITEM 5
(cont'd)
PLANT AREA
HILL 78 & BUILDING 71 CONSOLIDATION AREAS
(GEC210/220)
OCTOBER 2008**

c. Work Plans/Reports/Documents Submitted

- Submitted Fall 2008 Post-Closure Inspection Report (October 16, 2008).
- Submitted to EPA, via electronic mail, the PCB analytical results for ambient air samples collected from the OPCA monitors on October 7-8, 2008, along with Tier II validated results for the data from the August 21-22, 2008 air monitoring event (October 31, 2008).

d. Upcoming Scheduled and Anticipated Activities (next six weeks)

- Continue monthly submittals of PCB analytical data and Tier II data validation for ambient air samples collected from the OPCA air monitors.
- Complete remaining maintenance activities identified in the Fall 2008 Post-Closure Inspection Report.

e. General Progress/Unresolved Issues/Potential Schedule Impacts

Timing for completion of final closure of Hill 78 OPCA is dependent on timing of building demolition activities.

f. Proposed/Approved Work Plan Modifications

None

**TABLE 5-1
DATA RECEIVED AND/OR SAMPLES COLLECTED DURING OCTOBER 2008**

**HILL 78/BUILDING 71 ON PLANT CONSOLIDATION AREAS
GENERAL ELECTRIC COMPANY - PITTSFIELD MASSACHUSETTS**

Project Name	Field Sample ID	Sample Date	Matrix	Laboratory	Analyses	Date Received by GE or ARCADIS
Ambient Air Particulate Matter Sampling	North of OPCAs	10/7/2008	Air	Berkshire Environmental	Particulate Matter	10/13/2008
Ambient Air Particulate Matter Sampling	Pittsfield Generating Co.	10/7/2008	Air	Berkshire Environmental	Particulate Matter	10/13/2008
Ambient Air Particulate Matter Sampling	Southeast of OPCAs	10/7/2008	Air	Berkshire Environmental	Particulate Matter	10/13/2008
Ambient Air Particulate Matter Sampling	Northwest of OPCAs	10/7/2008	Air	Berkshire Environmental	Particulate Matter	10/13/2008
Ambient Air Particulate Matter Sampling	West of OPCAs	10/7/2008	Air	Berkshire Environmental	Particulate Matter	10/13/2008
Ambient Air Particulate Matter Sampling	Background Location	10/7/2008	Air	Berkshire Environmental	Particulate Matter	10/13/2008
PCB Ambient Air Sampling	Northwest of OPCAs	10/07-10/08/2008	Air	NEA	PCB	10/15/2008
PCB Ambient Air Sampling	West of OPCAs	10/07-10/08/2008	Air	NEA	PCB	10/15/2008
PCB Ambient Air Sampling	West of OPCAs colocated	10/07-10/08/2008	Air	NEA	PCB	10/15/2008
PCB Ambient Air Sampling	North of OPCAs	10/07-10/08/2008	Air	NEA	PCB	10/15/2008
PCB Ambient Air Sampling	Southeast of OPCAs	10/07-10/08/2008	Air	NEA	PCB	10/15/2008
PCB Ambient Air Sampling	Pittsfield Generating (PGE)	10/07-10/08/2008	Air	NEA	PCB	10/15/2008
PCB Ambient Air Sampling	Background East of Building 9B	10/07-10/08/2008	Air	NEA	PCB	10/15/2008

TABLE 5-2
BUILDING 71 CONSOLIDATION AREA LEACHATE TRANSFER SUMMARY
PLANT AREA - HILL 78 & BUILDING 71 CONSOLIDATION AREAS
CONSENT DECREE MONTHLY STATUS REPORT
GENERAL ELECTRIC COMPANY - PITTSFIELD, MASSACHUSETTS
October 2008

Month / Year	Total Volume of Leachate Transferred (Gallons)
October 2007	19,000
November 2007	13,000
December 2007	12,000
January 2008	8,000
February 2008	15,000
March 2008	10,000
April 2008	11,000
May 2008	10,000
June 2008	9,000
July 2008	10,000
August 2008	3,850
September 2008	10,606
October 2008	15,421

Note:

1. Leachate is transferred from the Building 71 On-Plant Consolidation Area to Building 64G for treatment.

**TABLE 5-3
SUMMARY OF 2008 PCB AMBIENT AIR SAMPLING RESULTS - OCTOBER 2008**

**HILL 78/BUILDING 71 ON PLANT CONSOLIDATION AREAS
GENERAL ELECTRIC COMPANY - PITTSFIELD MASSACHUSETTS
(all results are ug/m3)**

Sample Location	Sample ID	Sample Date(s)	Aroclor ID	Result (ug/m ³)	Exceedances of Notification Level (0.05 ug/m ³)	Data Validated?
Northwest of OPCAs	NW-100808-007	10/07-10/08/08	Total PCB	ND (0.0003)	No	PDR ¹
West of OPCAs	W-100808-301	10/07-10/08/08	Total PCB	ND (0.0003)	No	
West of OPCAs, collocated	WCo-100808-006	10/07-10/08/08	Total PCB	ND (0.0003)	No	
North of OPCAs	N-100808-002	10/07-10/08/08	Total PCB	ND (0.0003)	No	
Southeast of OPCAs	SE-100808-202	10/07-10/08/08	Total PCB	ND (0.0003)	No	
Pittsfield Generating (PGE)	PGE-100808-303	10/07-10/08/08	Total PCB	ND (0.0003)	No	
Background Sample Location - East of Building 9B	BK3-100808-001	10/07-10/08/08	Aroclor 1254	0.00056 AF	--	
			Total PCB	0.0006	No	

Notes:

All sampling activities performed by Berkshire Environmental Consultants, Inc. All analytical activities performed by Northeast Analytical, Inc. Only results for detected Aroclors, as well as Total PCBs, are presented.

PDR - Preliminary Data Review

AF - Aroclor 1254 is being reported as the best Aroclor match. The sample exhibits an altered PCB pattern.

ND - Non Detect (PQL)

PQL - Practical Quantitation Limit

Qualification Notes:

¹ PDR was conducted based on the following data quality indicators associated with the tabulated data set above: sampling collection time, sampling calibration check, temperature receipt, associated blanks, laboratory control samples recoveries, and surrogate recoveries.

**TABLE 5-4
 AMBIENT AIR PARTICULATE MATTER DATA RECEIVED DURING 2008**

**PARTICULATE AMBIENT AIR CONCENTRATIONS
 HILL 78/BUILDING 71 ON PLANT CONSOLIDATION AREAS
 GENERAL ELECTRIC COMPANY - PITTSFIELD, MASSACHUSETTS**

Sampling Date ¹	Sampler Location	Average Site Concentration (mg/m ³)	Background Site Concentration (mg/m ³)	Average Period (Hours:Min)	Predominant Wind Direction
01/02/08	North of OPCAs	0.009	0.011	10:45	NNW
	Pittsfield Generating Co.	0.010		10:45	
	Southeast of OPCAs	0.007		10:45	
	Northwest of OPCAs	0.009		10:45	
	West of OPCAs	0.008		10:45	
01/03/08	North of OPCAs	0.009	0.007	10:30	WNW
	Pittsfield Generating Co.	0.011		10:45	
	Southeast of OPCAs	0.006		10:45	
	Northwest of OPCAs	0.008		10:45	
	West of OPCAs	0.005		10:45	
01/04/08	North of OPCAs	0.027	0.024	10:45	Calm
	Pittsfield Generating Co.	0.021		10:45	
	Southeast of OPCAs	0.022		10:45	
	Northwest of OPCAs	0.021		10:45	
	West of OPCAs	0.022		10:45	
01/07/08	North of OPCAs	0.041	0.040	10:45	Calm
	Pittsfield Generating Co.	0.040		10:45	
	Southeast of OPCAs	0.042		10:45	
	Northwest of OPCAs	0.032		10:45	
	West of OPCAs	0.041		10:45	
01/08/08	North of OPCAs	0.031	0.037	10:45	Calm
	Pittsfield Generating Co.	0.036		6:45 ²	
	Southeast of OPCAs	0.024		10:45	
	Northwest of OPCAs	0.029		10:45	
	West of OPCAs	0.039		10:45	
01/09/08	North of OPCAs	0.009	0.009	10:45	Variable
	Pittsfield Generating Co.	0.016		5:00 ²	
	Southeast of OPCAs	0.011		10:45	
	Northwest of OPCAs	0.007		10:45	
	West of OPCAs	0.007		10:45	
01/10/08	North of OPCAs	0.010	0.014	10:45	WSW
	Pittsfield Generating Co.	0.012		10:45	
	Southeast of OPCAs	0.011		10:45	
	Northwest of OPCAs	0.010		10:45	
	West of OPCAs	0.011		10:45	
01/11/08	North of OPCAs	0.019	0.018	10:45	Calm
	Pittsfield Generating Co.	0.016		10:45	
	Southeast of OPCAs	0.011		10:45	
	Northwest of OPCAs	0.011		10:45	
	West of OPCAs	0.008		10:45	
01/14/08	North of OPCAs	0.009	0.008	10:45	NNE
	Pittsfield Generating Co.	0.006		8:30 ²	
	Southeast of OPCAs	0.004		10:45	
	Northwest of OPCAs	0.007		10:45	
	West of OPCAs	0.003		10:45	

**TABLE 5-4
 AMBIENT AIR PARTICULATE MATTER DATA RECEIVED DURING 2008**

**PARTICULATE AMBIENT AIR CONCENTRATIONS
 HILL 78/BUILDING 71 ON PLANT CONSOLIDATION AREAS
 GENERAL ELECTRIC COMPANY - PITTSFIELD, MASSACHUSETTS**

Sampling Date¹	Sampler Location	Average Site Concentration (mg/m³)	Background Site Concentration (mg/m³)	Average Period (Hours:Min)	Predominant Wind Direction
01/15/08	North of OPCAs	0.013	0.016	10:45	WNW
	Pittsfield Generating Co.	0.015		10:45	
	Southeast of OPCAs	0.016		10:15	
	Northwest of OPCAs	0.015		10:45	
	West of OPCAs	0.011		10:45	
01/16/08	North of OPCAs	0.006	0.006	10:45	WNW
	Pittsfield Generating Co.	0.004		10:45	
	Southeast of OPCAs	0.006		10:45	
	Northwest of OPCAs	0.004		10:45	
	West of OPCAs	0.004		10:45	
01/17/08	North of OPCAs	0.024	0.030	10:45	Calm
	Pittsfield Generating Co.	0.025		10:45	
	Southeast of OPCAs	0.032		10:45	
	Northwest of OPCAs	0.021		10:45	
	West of OPCAs	0.029		10:45	
01/18/08	North of OPCAs	0.007	0.008	10:45	WNW
	Pittsfield Generating Co.	0.009		10:45	
	Southeast of OPCAs	0.004		10:45	
	Northwest of OPCAs	0.007		10:45	
	West of OPCAs	0.003		10:45	
01/21/08	North of OPCAs	0.015	0.014	10:45	WSW
	Pittsfield Generating Co.	0.013		10:45	
	Southeast of OPCAs	0.013		10:45	
	Northwest of OPCAs	0.016		10:45	
	West of OPCAs	0.018		10:45	
01/22/08	North of OPCAs	0.037	0.036	10:45	SSW
	Pittsfield Generating Co.	0.026		10:45	
	Southeast of OPCAs	0.026		10:45	
	Northwest of OPCAs	0.029		10:45	
	West of OPCAs	0.028		10:45	
01/23/08	North of OPCAs	0.012	0.011	10:45	WSW
	Pittsfield Generating Co.	0.011		10:45	
	Southeast of OPCAs	0.011		10:45	
	Northwest of OPCAs	0.012		10:45	
	West of OPCAs	0.010		10:45	
01/24/08	North of OPCAs	0.021	0.023	10:45	Calm
	Pittsfield Generating Co.	0.022		10:45	
	Southeast of OPCAs	0.022		10:45	
	Northwest of OPCAs	0.021		10:45	
	West of OPCAs	0.021		10:45	
01/25/08	North of OPCAs	0.014	0.011	10:45	WNW
	Pittsfield Generating Co.	0.012		10:45	
	Southeast of OPCAs	0.011		10:45	
	Northwest of OPCAs	0.014		10:45	
	West of OPCAs	0.013		10:45	

**TABLE 5-4
 AMBIENT AIR PARTICULATE MATTER DATA RECEIVED DURING 2008**

**PARTICULATE AMBIENT AIR CONCENTRATIONS
 HILL 78/BUILDING 71 ON PLANT CONSOLIDATION AREAS
 GENERAL ELECTRIC COMPANY - PITTSFIELD, MASSACHUSETTS**

Sampling Date¹	Sampler Location	Average Site Concentration (mg/m³)	Background Site Concentration (mg/m³)	Average Period (Hours:Min)	Predominant Wind Direction
01/28/08	North of OPCAs	0.015	0.013	10:45	NNW
	Pittsfield Generating Co.	0.013		10:45	
	Southeast of OPCAs	0.013		10:45	
	Northwest of OPCAs	0.013		10:45	
	West of OPCAs	0.013		10:45	
01/29/08	North of OPCAs	0.036	0.033	10:45	Calm
	Pittsfield Generating Co.	0.031		10:45	
	Southeast of OPCAs	0.032		10:45	
	Northwest of OPCAs	0.031		10:45	
	West of OPCAs	0.034		10:45	
01/30/08	North of OPCAs	0.025	0.023	10:45	WNW
	Pittsfield Generating Co.	0.021		10:45	
	Southeast of OPCAs	0.025		10:45	
	Northwest of OPCAs	0.022		10:45	
	West of OPCAs	0.021		10:45	
01/31/08	North of OPCAs	0.012	0.011	10:45	WNW
	Pittsfield Generating Co.	0.010		10:45	
	Southeast of OPCAs	0.011		10:45	
	Northwest of OPCAs	0.010		10:45	
	West of OPCAs	0.010		10:45	
02/01/08	North of OPCAs	0.018	0.019	10:45	Variable
	Pittsfield Generating Co.	0.012		10:45	
	Southeast of OPCAs	0.021		10:45	
	Northwest of OPCAs	0.015		10:45	
	West of OPCAs	0.014		10:45	
02/04/08	North of OPCAs	0.014	0.016	10:45	Calm
	Pittsfield Generating Co.	0.014		10:45	
	Southeast of OPCAs	0.016		10:45	
	Northwest of OPCAs	0.013		10:45	
	West of OPCAs	0.016		10:45	
02/05/08	North of OPCAs	0.019	0.026	10:45	Calm
	Pittsfield Generating Co.	0.019		10:45	
	Southeast of OPCAs	0.013		10:45	
	Northwest of OPCAs	0.019		10:45	
	West of OPCAs	0.011		10:45	
02/06/08	North of OPCAs	0.010	0.007	10:45	WSW
	Pittsfield Generating Co.	0.006		10:45	
	Southeast of OPCAs	0.006		10:45	
	Northwest of OPCAs	0.008		10:45	
	West of OPCAs	0.006		10:45	
02/07/08	North of OPCAs	0.004	0.009	10:45	Calm
	Pittsfield Generating Co.	0.008		10:45	
	Southeast of OPCAs	0.007		10:45	
	Northwest of OPCAs	0.008		10:45	
	West of OPCAs	0.005		10:45	

**TABLE 5-4
 AMBIENT AIR PARTICULATE MATTER DATA RECEIVED DURING 2008**

**PARTICULATE AMBIENT AIR CONCENTRATIONS
 HILL 78/BUILDING 71 ON PLANT CONSOLIDATION AREAS
 GENERAL ELECTRIC COMPANY - PITTSFIELD, MASSACHUSETTS**

Sampling Date¹	Sampler Location	Average Site Concentration (mg/m³)	Background Site Concentration (mg/m³)	Average Period (Hours:Min)	Predominant Wind Direction
02/08/08	North of OPCAs	0.008	0.007	10:45	WNW
	Pittsfield Generating Co.	0.009		10:45	
	Southeast of OPCAs	0.009		10:45	
	Northwest of OPCAs	0.008		10:45	
	West of OPCAs	0.007		10:45	
02/11/08	North of OPCAs	0.016	0.010	10:45	WNW
	Pittsfield Generating Co.	0.015		10:45	
	Southeast of OPCAs	0.024		10:45	
	Northwest of OPCAs	0.017		10:45	
	West of OPCAs	0.016		10:45	
02/12/08	North of OPCAs	0.012	0.012	10:45	Calm
	Pittsfield Generating Co.	0.012		10:45	
	Southeast of OPCAs	0.012		10:45	
	Northwest of OPCAs	0.011		10:45	
	West of OPCAs	0.011		10:45	
02/13/08	North of OPCAs	0.012	0.009	10:15	Calm
	Pittsfield Generating Co.	0.006		10:45	
	Southeast of OPCAs	0.009		10:45	
	Northwest of OPCAs	0.009		10:45	
	West of OPCAs	0.006		10:45	
02/14/08	North of OPCAs	0.005	0.005	10:45	WNW
	Pittsfield Generating Co.	0.006		10:45	
	Southeast of OPCAs	0.004		10:45	
	Northwest of OPCAs	0.004		10:45	
	West of OPCAs	0.004		10:45	
02/15/08	North of OPCAs	0.020	0.018	10:45	WSW
	Pittsfield Generating Co.	0.014		10:45	
	Southeast of OPCAs	0.015		10:45	
	Northwest of OPCAs	0.015		10:45	
	West of OPCAs	0.013		10:45	
02/18/08	North of OPCAs	0.013	0.008	10:45	SSW
	Pittsfield Generating Co.	0.011		10:45	
	Southeast of OPCAs	0.009		10:45	
	Northwest of OPCAs	0.013		10:45	
	West of OPCAs	0.011		10:45	
02/19/08	North of OPCAs	0.026	0.025	10:45	Variable
	Pittsfield Generating Co.	0.018		10:45	
	Southeast of OPCAs	0.014		10:45	
	Northwest of OPCAs	0.015		10:45	
	West of OPCAs	0.018		10:45	
02/20/08	North of OPCAs	0.026	0.020	10:45	WSW
	Pittsfield Generating Co.	0.015		10:45	
	Southeast of OPCAs	0.017		10:45	
	Northwest of OPCAs	0.013		10:45	
	West of OPCAs	0.014		10:45	

**TABLE 5-4
 AMBIENT AIR PARTICULATE MATTER DATA RECEIVED DURING 2008**

**PARTICULATE AMBIENT AIR CONCENTRATIONS
 HILL 78/BUILDING 71 ON PLANT CONSOLIDATION AREAS
 GENERAL ELECTRIC COMPANY - PITTSFIELD, MASSACHUSETTS**

Sampling Date¹	Sampler Location	Average Site Concentration (mg/m³)	Background Site Concentration (mg/m³)	Average Period (Hours:Min)	Predominant Wind Direction
02/21/08	North of OPCAs	0.007	0.013	10:45	WNW
	Pittsfield Generating Co.	0.007		10:45	
	Southeast of OPCAs	0.005		10:45	
	Northwest of OPCAs	0.008		10:45	
	West of OPCAs	0.008		10:45	
02/22/08	North of OPCAs	0.058	0.024	10:45	Variable
	Pittsfield Generating Co.	0.021		10:45	
	Southeast of OPCAs	0.020		10:30	
	Northwest of OPCAs	0.019		10:45	
	West of OPCAs	0.036		10:45	
02/25/08	North of OPCAs	0.031	0.042	10:45	WNW
	Pittsfield Generating Co.	0.030		10:45	
	Southeast of OPCAs	0.030		10:45	
	Northwest of OPCAs	0.033		10:45	
	West of OPCAs	0.032		10:45	
02/26/08	North of OPCAs	0.036	0.040	10:45	Variable
	Pittsfield Generating Co.	0.031		10:45	
	Southeast of OPCAs	0.042		10:45	
	Northwest of OPCAs	0.028		10:45	
	West of OPCAs	0.039		10:45	
02/27/08	North of OPCAs	0.012	0.007	10:45	WNW
	Pittsfield Generating Co.	0.014		10:45	
	Southeast of OPCAs	0.009		10:45	
	Northwest of OPCAs	0.010		10:45	
	West of OPCAs	0.008		10:45	
02/29/08	North of OPCAs	0.014	0.019	10:45	Calm
	Pittsfield Generating Co.	0.009		10:45	
	Southeast of OPCAs	0.010		10:45	
	Northwest of OPCAs	0.009		10:45	
	West of OPCAs	0.010		10:45	
03/03/08	North of OPCAs	0.032	0.039	10:45	Variable
	Pittsfield Generating Co.	0.024		10:45	
	Southeast of OPCAs	0.025		10:45	
	Northwest of OPCAs	0.022		10:45	
	West of OPCAs	0.027		10:45	
03/04/08	North of OPCAs	0.009	0.009	10:45	Variable
	Pittsfield Generating Co.	0.013		10:45	
	Southeast of OPCAs	0.008		10:45	
	Northwest of OPCAs	0.012		10:45	
	West of OPCAs	0.007		10:45	
03/05/08	North of OPCAs	0.006	0.010	10:45	WSW
	Pittsfield Generating Co.	0.006		10:45	
	Southeast of OPCAs	0.005		10:45	
	Northwest of OPCAs	0.006		10:45	
	West of OPCAs	0.006		10:45	

**TABLE 5-4
 AMBIENT AIR PARTICULATE MATTER DATA RECEIVED DURING 2008**

**PARTICULATE AMBIENT AIR CONCENTRATIONS
 HILL 78/BUILDING 71 ON PLANT CONSOLIDATION AREAS
 GENERAL ELECTRIC COMPANY - PITTSFIELD, MASSACHUSETTS**

Sampling Date¹	Sampler Location	Average Site Concentration (mg/m³)	Background Site Concentration (mg/m³)	Average Period (Hours:Min)	Predominant Wind Direction
03/06/08	North of OPCAs	0.012	0.018	10:45	Variable
	Pittsfield Generating Co.	0.008		10:45	
	Southeast of OPCAs	0.007		10:45	
	Northwest of OPCAs	0.008		10:45	
	West of OPCAs	0.007		10:45	
03/07/08	North of OPCAs	0.018	0.025	10:45	Calm
	Pittsfield Generating Co.	0.018		10:45	
	Southeast of OPCAs	0.023		10:45	
	Northwest of OPCAs	0.013		10:45	
	West of OPCAs	0.020		10:45	
03/10/08	North of OPCAs	0.023	0.018	10:45	WNW
	Pittsfield Generating Co.	0.014		10:45	
	Southeast of OPCAs	0.011		10:45	
	Northwest of OPCAs	0.015		10:45	
	West of OPCAs	0.016		10:45	
03/11/08	North of OPCAs	0.016	0.021	10:45	Variable
	Pittsfield Generating Co.	0.013		10:45	
	Southeast of OPCAs	0.012		10:45	
	Northwest of OPCAs	0.014		10:45	
	West of OPCAs	0.015		10:45	
03/12/08	North of OPCAs	0.032	0.029	10:45	WNW
	Pittsfield Generating Co.	0.031		10:45	
	Southeast of OPCAs	0.035		10:45	
	Northwest of OPCAs	0.032		10:45	
	West of OPCAs	0.031		10:45	
03/13/08	North of OPCAs	0.007	0.013	10:45	Calm
	Pittsfield Generating Co.	0.005		10:45	
	Southeast of OPCAs	0.004		10:45	
	Northwest of OPCAs	0.005		10:45	
	West of OPCAs	0.005		10:45	
03/14/08	North of OPCAs	0.032	0.035	10:45	Calm
	Pittsfield Generating Co.	0.029		10:45	
	Southeast of OPCAs	0.031		10:45	
	Northwest of OPCAs	0.026		10:45	
	West of OPCAs	0.029		10:45	
03/17/08	North of OPCAs	0.006	0.013	10:45	NNW
	Pittsfield Generating Co.	0.004		10:45	
	Southeast of OPCAs	0.011		10:45	
	Northwest of OPCAs	0.004		10:45	
	West of OPCAs	0.006		10:45	
03/18/08	North of OPCAs	0.016	0.022	10:45	Calm
	Pittsfield Generating Co.	0.013		10:45	
	Southeast of OPCAs	0.014		10:45	
	Northwest of OPCAs	0.009		10:45	
	West of OPCAs	0.017		10:45	

**TABLE 5-4
 AMBIENT AIR PARTICULATE MATTER DATA RECEIVED DURING 2008**

**PARTICULATE AMBIENT AIR CONCENTRATIONS
 HILL 78/BUILDING 71 ON PLANT CONSOLIDATION AREAS
 GENERAL ELECTRIC COMPANY - PITTSFIELD, MASSACHUSETTS**

Sampling Date¹	Sampler Location	Average Site Concentration (mg/m³)	Background Site Concentration (mg/m³)	Average Period (Hours:Min)	Predominant Wind Direction
03/19/08	North of OPCAs	0.005	0.007	10:45	Variable
	Pittsfield Generating Co.	0.005		10:45	
	Southeast of OPCAs	0.005		10:45	
	Northwest of OPCAs	0.008		10:45	
	West of OPCAs	0.003		10:45	
03/20/08	North of OPCAs	0.006	0.005	10:45	WNW
	Pittsfield Generating Co.	0.004		10:45	
	Southeast of OPCAs	0.005		10:45	
	Northwest of OPCAs	0.007		10:45	
	West of OPCAs	0.001		10:45	
03/21/08	North of OPCAs	0.037	0.037	10:45	WNW
	Pittsfield Generating Co.	0.021		10:45	
	Southeast of OPCAs	0.031		10:45	
	Northwest of OPCAs	0.036		10:45	
	West of OPCAs	0.025		10:45	
03/24/08	North of OPCAs	0.010	0.009	10:45	Variable
	Pittsfield Generating Co.	0.008		10:45	
	Southeast of OPCAs	0.008		10:45	
	Northwest of OPCAs	0.009		10:45	
	West of OPCAs	0.011		10:45	
03/25/08	North of OPCAs	0.012	0.013	10:45	Variable
	Pittsfield Generating Co.	0.009		10:45	
	Southeast of OPCAs	0.008		10:45	
	Northwest of OPCAs	0.010		10:45	
	West of OPCAs	0.016		10:45	
03/26/08	North of OPCAs	0.018	0.016	10:45	Variable
	Pittsfield Generating Co.	0.014		10:45	
	Southeast of OPCAs	0.015		10:45	
	Northwest of OPCAs	0.015		10:45	
	West of OPCAs	0.015		10:45	
03/27/08	North of OPCAs	0.015	0.015	10:45	WSW
	Pittsfield Generating Co.	0.011		10:45	
	Southeast of OPCAs	0.013		10:45	
	Northwest of OPCAs	0.013		10:45	
	West of OPCAs	0.014		10:45	
03/28/08	North of OPCAs	0.011	0.009	10:45	Calm
	Pittsfield Generating Co.	0.007		10:45	
	Southeast of OPCAs	0.012		10:45	
	Northwest of OPCAs	0.009		10:45	
	West of OPCAs	0.011		10:00	
03/31/08	North of OPCAs	0.019	0.016	10:45	Variable
	Pittsfield Generating Co.	0.014		10:45	
	Southeast of OPCAs	0.015		10:45	
	Northwest of OPCAs	0.015		10:45	
	West of OPCAs	0.016		6:45 ³	

**TABLE 5-4
 AMBIENT AIR PARTICULATE MATTER DATA RECEIVED DURING 2008**

**PARTICULATE AMBIENT AIR CONCENTRATIONS
 HILL 78/BUILDING 71 ON PLANT CONSOLIDATION AREAS
 GENERAL ELECTRIC COMPANY - PITTSFIELD, MASSACHUSETTS**

Sampling Date¹	Sampler Location	Average Site Concentration (mg/m³)	Background Site Concentration (mg/m³)	Average Period (Hours:Min)	Predominant Wind Direction
04/01/08	North of OPCAs	0.013	0.007	10:45	SSW
	Pittsfield Generating Co.	0.010		10:45	
	Southeast of OPCAs	0.006		10:45	
	Northwest of OPCAs	0.015		10:45	
	West of OPCAs	0.019		9:15 ³	
04/02/08	North of OPCAs	0.008	0.014	10:45	WNW
	Pittsfield Generating Co.	0.008		10:45	
	Southeast of OPCAs	0.010		10:45	
	Northwest of OPCAs	0.010		10:45	
	West of OPCAs	0.010		10:45	
04/03/08	North of OPCAs	0.012	0.010	10:45	SSW, WSW
	Pittsfield Generating Co.	0.010		10:45	
	Southeast of OPCAs	0.008		10:45	
	Northwest of OPCAs	0.011		10:45	
	West of OPCAs	0.013		10:45	
04/04/08	North of OPCAs	0.009	0.005	10:45	Calm
	Pittsfield Generating Co.	0.004		10:45	
	Southeast of OPCAs	0.006		10:45	
	Northwest of OPCAs	0.009		10:45	
	West of OPCAs	0.003		10:45	
04/07/08	North of OPCAs	0.011	0.012	10:45	Variable
	Pittsfield Generating Co.	0.010		10:45	
	Southeast of OPCAs	0.012		10:45	
	Northwest of OPCAs	0.008		10:45	
	West of OPCAs	0.016		10:45	
04/08/08	North of OPCAs	0.006	0.007	10:45	Variable
	Pittsfield Generating Co.	0.005		10:45	
	Southeast of OPCAs	0.003		10:45	
	Northwest of OPCAs	0.004		10:45	
	West of OPCAs	0.009		10:45	
04/09/08	North of OPCAs	0.015	0.029	10:45	SSW
	Pittsfield Generating Co.	0.017		10:45	
	Southeast of OPCAs	0.011		10:45	
	Northwest of OPCAs	0.011		10:45	
	West of OPCAs	0.023		10:45	
04/10/08	North of OPCAs	0.008	0.016	10:45	WNW
	Pittsfield Generating Co.	0.007		10:45	
	Southeast of OPCAs	0.007		10:45	
	Northwest of OPCAs	0.006		10:45	
	West of OPCAs	0.000		2:15 ³	
04/11/08	North of OPCAs	0.010	0.011	10:45	Calm
	Pittsfield Generating Co.	0.011		10:45	
	Southeast of OPCAs	0.013		10:45	
	Northwest of OPCAs	0.009		10:45	
	West of OPCAs	0.011		10:45	

**TABLE 5-4
 AMBIENT AIR PARTICULATE MATTER DATA RECEIVED DURING 2008**

**PARTICULATE AMBIENT AIR CONCENTRATIONS
 HILL 78/BUILDING 71 ON PLANT CONSOLIDATION AREAS
 GENERAL ELECTRIC COMPANY - PITTSFIELD, MASSACHUSETTS**

Sampling Date¹	Sampler Location	Average Site Concentration (mg/m³)	Background Site Concentration (mg/m³)	Average Period (Hours:Min)	Predominant Wind Direction
04/14/08	North of OPCAs	0.003	0.002	10:45	NNW
	Pittsfield Generating Co.	0.004		10:45	
	Southeast of OPCAs	0.002		10:45	
	Northwest of OPCAs	0.004		10:45	
	West of OPCAs	0.002		10:45	
04/15/08	North of OPCAs	0.010	0.009	10:45	NNW
	Pittsfield Generating Co.	0.008		10:45	
	Southeast of OPCAs	0.007		10:45	
	Northwest of OPCAs	0.008		10:45	
	West of OPCAs	0.008		10:45	
04/16/08	North of OPCAs	0.014	0.009	10:45	Calm
	Pittsfield Generating Co.	0.010		10:45	
	Southeast of OPCAs	0.007		10:45	
	Northwest of OPCAs	0.006		10:45	
	West of OPCAs	0.007		10:45	
04/17/08	North of OPCAs	0.020	0.019	10:45	Calm
	Pittsfield Generating Co.	0.015		10:45	
	Southeast of OPCAs	0.017		10:45	
	Northwest of OPCAs	0.009		10:45	
	West of OPCAs	0.018		10:45	
04/18/08	North of OPCAs	0.027	0.021	10:45	WNW, NNW
	Pittsfield Generating Co.	0.023		10:45	
	Southeast of OPCAs	0.021		10:45	
	Northwest of OPCAs	0.023		10:45	
	West of OPCAs	0.018		10:45	
04/21/08	North of OPCAs	0.016	0.013	10:45	Variable
	Pittsfield Generating Co.	0.016		10:45	
	Southeast of OPCAs	0.014		10:45	
	Northwest of OPCAs	0.009		10:45	
	West of OPCAs	0.025		10:45	
04/22/08	North of OPCAs	0.021	0.017	10:45	Variable
	Pittsfield Generating Co.	0.018		10:45	
	Southeast of OPCAs	0.012		10:45	
	Northwest of OPCAs	0.011		10:45	
	West of OPCAs	0.030		10:45	
04/23/08	North of OPCAs	0.023	0.027	10:45	WSW
	Pittsfield Generating Co.	0.021		10:45	
	Southeast of OPCAs	0.016		10:45	
	Northwest of OPCAs	0.023		10:45	
	West of OPCAs	0.024		10:45	
04/24/08	North of OPCAs	0.011	0.009	10:45	NNW
	Pittsfield Generating Co.	0.010		10:45	
	Southeast of OPCAs	0.016		10:45	
	Northwest of OPCAs	0.009		10:45	
	West of OPCAs	0.012		10:45	

**TABLE 5-4
 AMBIENT AIR PARTICULATE MATTER DATA RECEIVED DURING 2008**

**PARTICULATE AMBIENT AIR CONCENTRATIONS
 HILL 78/BUILDING 71 ON PLANT CONSOLIDATION AREAS
 GENERAL ELECTRIC COMPANY - PITTSFIELD, MASSACHUSETTS**

Sampling Date¹	Sampler Location	Average Site Concentration (mg/m³)	Background Site Concentration (mg/m³)	Average Period (Hours:Min)	Predominant Wind Direction
04/25/08	North of OPCAs	0.016	0.012	10:45	WNW
	Pittsfield Generating Co.	0.013		10:45	
	Southeast of OPCAs	0.010		10:45	
	Northwest of OPCAs	0.008		10:45	
	West of OPCAs	0.014		10:45	
04/28/08	North of OPCAs	0.018	0.012	10:45	Variable
	Pittsfield Generating Co.	0.007		10:45	
	Southeast of OPCAs	0.020		10:45	
	Northwest of OPCAs	0.016		10:45	
	West of OPCAs	0.011		10:45	
04/29/08	North of OPCAs	0.006	0.003	10:45	WNW
	Pittsfield Generating Co.	0.006		10:45	
	Southeast of OPCAs	0.008		10:45	
	Northwest of OPCAs	0.015		10:45	
	West of OPCAs	0.002		10:45	
04/30/08	North of OPCAs	0.015	0.009	10:45	WNW
	Pittsfield Generating Co.	0.006		10:45	
	Southeast of OPCAs	0.007		10:45	
	Northwest of OPCAs	0.011		10:45	
	West of OPCAs	0.005		10:45	
05/01/08	North of OPCAs	0.014	0.014	10:45	Variable
	Pittsfield Generating Co.	0.010		10:45	
	Southeast of OPCAs	0.010		10:45	
	Northwest of OPCAs	0.010		10:45	
	West of OPCAs	0.008		10:45	
05/02/08	North of OPCAs	0.014	0.015	10:45	Variable
	Pittsfield Generating Co.	0.015		10:45	
	Southeast of OPCAs	0.015		10:45	
	Northwest of OPCAs	0.017		10:45	
	West of OPCAs	0.012		10:45	
05/05/08	North of OPCAs	0.011	0.010	10:45	Variable
	Pittsfield Generating Co.	0.008		10:45	
	Southeast of OPCAs	0.006		10:45	
	Northwest of OPCAs	0.012		10:45	
	West of OPCAs	0.006		10:45	
05/06/08	North of OPCAs	0.023	0.022	10:45	WNW
	Pittsfield Generating Co.	0.019		10:45	
	Southeast of OPCAs	0.020		10:45	
	Northwest of OPCAs	0.018		10:45	
	West of OPCAs	0.016		10:45	
05/07/08	North of OPCAs	0.017	0.011	10:45	Variable
	Pittsfield Generating Co.	0.013		10:45	
	Southeast of OPCAs	0.014		10:45	
	Northwest of OPCAs	0.009		10:45	
	West of OPCAs	0.014		10:45	

**TABLE 5-4
 AMBIENT AIR PARTICULATE MATTER DATA RECEIVED DURING 2008**

**PARTICULATE AMBIENT AIR CONCENTRATIONS
 HILL 78/BUILDING 71 ON PLANT CONSOLIDATION AREAS
 GENERAL ELECTRIC COMPANY - PITTSFIELD, MASSACHUSETTS**

Sampling Date¹	Sampler Location	Average Site Concentration (mg/m³)	Background Site Concentration (mg/m³)	Average Period (Hours:Min)	Predominant Wind Direction
05/08/08	North of OPCAs	0.024	0.029	10:45	WNW
	Pittsfield Generating Co.	0.036		10:45	
	Southeast of OPCAs	0.025		10:45	
	Northwest of OPCAs	0.028		10:45	
	West of OPCAs	0.022		10:45	
05/09/08	North of OPCAs	0.006	0.009	10:45	Variable
	Pittsfield Generating Co.	0.010		10:45	
	Southeast of OPCAs	0.013		10:45	
	Northwest of OPCAs	0.014		10:45	
	West of OPCAs	0.007		10:45	
05/12/08	North of OPCAs	0.025	0.035	10:45	ENE
	Pittsfield Generating Co.	0.016		10:45	
	Southeast of OPCAs	0.025		10:45	
	Northwest of OPCAs	0.026		10:45	
	West of OPCAs	0.023		10:45	
05/13/08	North of OPCAs	0.014	0.012	10:45	NNE
	Pittsfield Generating Co.	0.009		10:45	
	Southeast of OPCAs	0.010		10:45	
	Northwest of OPCAs	0.013		10:45	
	West of OPCAs	0.012		10:45	
05/14/08	North of OPCAs	0.019	0.013	10:45	SSW
	Pittsfield Generating Co.	0.015		10:45	
	Southeast of OPCAs	0.012		10:45	
	Northwest of OPCAs	0.017		10:45	
	West of OPCAs	0.018		10:45	
05/15/08	North of OPCAs	0.017	0.014	10:45	Calm
	Pittsfield Generating Co.	0.015		10:45	
	Southeast of OPCAs	0.014		10:45	
	Northwest of OPCAs	0.013		10:45	
	West of OPCAs	0.012		10:45	
05/16/08	North of OPCAs	0.006	0.014	10:45	Calm
	Pittsfield Generating Co.	0.008		10:45	
	Southeast of OPCAs	0.011		10:45	
	Northwest of OPCAs	0.010		10:45	
	West of OPCAs	0.007		10:45	
05/19/08	North of OPCAs	0.012	0.018	10:45	WNW
	Pittsfield Generating Co.	0.010		10:45	
	Southeast of OPCAs	0.014		10:45	
	Northwest of OPCAs	0.011		10:45	
	West of OPCAs	0.013		10:45	
05/20/08	North of OPCAs	0.009	0.012	10:45	WSW
	Pittsfield Generating Co.	0.010		10:45	
	Southeast of OPCAs	0.009		10:45	
	Northwest of OPCAs	0.008		10:45	
	West of OPCAs	0.009		10:45	

**TABLE 5-4
 AMBIENT AIR PARTICULATE MATTER DATA RECEIVED DURING 2008**

**PARTICULATE AMBIENT AIR CONCENTRATIONS
 HILL 78/BUILDING 71 ON PLANT CONSOLIDATION AREAS
 GENERAL ELECTRIC COMPANY - PITTSFIELD, MASSACHUSETTS**

Sampling Date¹	Sampler Location	Average Site Concentration (mg/m³)	Background Site Concentration (mg/m³)	Average Period (Hours:Min)	Predominant Wind Direction
05/21/08	North of OPCAs	0.017	0.022	10:45	Variable
	Pittsfield Generating Co.	0.014		10:45	
	Southeast of OPCAs	0.019		10:45	
	Northwest of OPCAs	0.024		10:45	
	West of OPCAs	0.024		10:45	
05/22/08	North of OPCAs	0.007	0.007	10:45	NNW
	Pittsfield Generating Co.	0.005		10:45	
	Southeast of OPCAs	0.005		10:45	
	Northwest of OPCAs	0.006		10:45	
	West of OPCAs	0.006		10:45	
05/23/08	North of OPCAs	0.009	0.009	10:45	WNW
	Pittsfield Generating Co.	0.009		10:45	
	Southeast of OPCAs	0.008		10:45	
	Northwest of OPCAs	0.009		10:45	
	West of OPCAs	0.006		10:45	
05/27/08	North of OPCAs	0.038	0.031	10:45	WSW
	Pittsfield Generating Co.	0.031		10:45	
	Southeast of OPCAs	0.032		10:45	
	Northwest of OPCAs	0.025		10:45	
	West of OPCAs	0.024		10:45	
05/28/08	North of OPCAs	0.013	0.014	10:45	NNW
	Pittsfield Generating Co.	0.008		10:45	
	Southeast of OPCAs	0.014		10:45	
	Northwest of OPCAs	0.010		10:45	
	West of OPCAs	0.008		10:45	
05/29/08	North of OPCAs	0.028	0.026	10:45	WNW
	Pittsfield Generating Co.	0.021		10:45	
	Southeast of OPCAs	0.054		10:45	
	Northwest of OPCAs	0.027		10:45	
	West of OPCAs	0.032		10:45	
05/30/08	North of OPCAs	0.033	0.019	10:45	WSW
	Pittsfield Generating Co.	0.016		10:45	
	Southeast of OPCAs	0.015		10:45	
	Northwest of OPCAs	0.010		10:45	
	West of OPCAs	0.014		10:45	
06/02/08	North of OPCAs	0.014	0.015	10:45	WNW
	Pittsfield Generating Co.	0.012		10:45	
	Southeast of OPCAs	0.010		10:45	
	Northwest of OPCAs	0.017		10:45	
	West of OPCAs	0.013		10:45	
06/03/08	North of OPCAs	0.017	0.015	10:45	SSW
	Pittsfield Generating Co.	0.014		10:45	
	Southeast of OPCAs	0.013		9:30 ³	
	Northwest of OPCAs	0.016		10:45	
	West of OPCAs	0.013		10:45	

**TABLE 5-4
 AMBIENT AIR PARTICULATE MATTER DATA RECEIVED DURING 2008**

**PARTICULATE AMBIENT AIR CONCENTRATIONS
 HILL 78/BUILDING 71 ON PLANT CONSOLIDATION AREAS
 GENERAL ELECTRIC COMPANY - PITTSFIELD, MASSACHUSETTS**

Sampling Date ¹	Sampler Location	Average Site Concentration (mg/m ³)	Background Site Concentration (mg/m ³)	Average Period (Hours:Min)	Predominant Wind Direction
06/04/08	North of OPCAs	0.003	0.005	10:45	Calm
	Pittsfield Generating Co.	0.009		10:45	
	Southeast of OPCAs	0.006		10:45	
	Northwest of OPCAs	0.006		10:45	
	West of OPCAs	0.006		10:45	
06/05/08	North of OPCAs	0.002	0.005	10:45	Variable
	Pittsfield Generating Co.	0.003		10:45	
	Southeast of OPCAs	0.003		10:45	
	Northwest of OPCAs	0.005		10:45	
	West of OPCAs	0.002		10:45	
06/06/08	North of OPCAs	0.012	0.012	10:45	WNW
	Pittsfield Generating Co.	0.014		10:45	
	Southeast of OPCAs	0.010		10:45	
	Northwest of OPCAs	0.012		10:45	
	West of OPCAs	0.009		10:45	
06/12/08	North of OPCAs	0.007	0.005	10:45	NNW
	Pittsfield Generating Co.	0.016		10:45	
	Southeast of OPCAs	0.008		10:45	
	Northwest of OPCAs	0.009		10:45	
	West of OPCAs	0.014		10:45	
07/15/08	North of OPCAs	0.030	0.006	9:30 ²	WNW
	Pittsfield Generating Co.	0.018		10:45	
	Southeast of OPCAs	0.053		7:30 ²	
	Northwest of OPCAs	0.013		10:45	
	West of OPCAs	0.020		10:45	
08/21/08	North of OPCAs	0.026	0.006	7:30 ²	Variable
	Pittsfield Generating Co.	0.009		10:45	
	Southeast of OPCAs	0.009		10:45	
	Northwest of OPCAs	0.010		10:45	
	West of OPCAs	0.006		10:45	
09/16/08	North of OPCAs	0.003	0.018	10:45	WNW
	Pittsfield Generating Co.	0.003		10:45	
	Southeast of OPCAs	0.005		10:45	
	Northwest of OPCAs	0.006		10:45	
	West of OPCAs	0.003		10:45	
10/07/08	North of OPCAs	0.006	0.005	10:45	WNW, NNW
	Pittsfield Generating Co.	0.005		10:45	
	Southeast of OPCAs	0.005		10:45	
	Northwest of OPCAs	0.009		10:45	
	West of OPCAs	0.008		10:45	
Notification Level		0.120			
Action Level		0.150			

Notes:

Concentrations measured with an EBAM unless noted.

The background monitoring station is located east of Building 9B, between Building 9B and New York Avenue (BK-3). For the period of February 20 - March 21, 2008, the background monitoring station was temporarily relocated to the corner of Harvard Street and Tyler Street Extension (BK-4), due to site activities associated with the East Street Area 2 North project which were located in close proximity to BK-3.

Predominant wind direction determined using hourly wind direction data from the Pittsfield Municipal Airport Weather Station.

¹ The particulate monitors obtain real-time data. The sampling data were obtained by Berkshire Environmental Consultants, Inc. on the sampling date.

² Sampling period was shortened due to instrument malfunction.

³ Sampling period was shortened due to power failure.

**TABLE 5-5
ANALYTICAL DATA VALIDATION SUMMARY
AMBIENT AIR DATA FROM HILL 78/BUILDING 71 ON-PLANT CONSOLIDATION AREA (OPCA) MONITORS FOR WHICH DATA VALIDATION WAS PERFORMED IN OCTOBER 2008**

**GENERAL ELECTRIC COMPANY - PITTSFIELD, MASSACHUSETTS
(Results are presented in micrograms per PUF, ug/PUF)**

Sample Delivery Group No.	Sample Location	Sample ID	Lab Sample ID	Date Collected	Matrix	Validation Level	Qualification	Compound	QA/QC Parameter	Value	Control Limits	Qualified Result (ug/PUF)	Qualified Result (ug/m ³)	Notes
EPA TO-4A														
08080157	Northwest of OPCAs	NW-082208-007	AL13208	8/22/2008	Air	Tier II	No							
08080157	West of OPCAs	W-082208-301	AL13209	8/22/2008	Air	Tier II	No							
08080157	West of OPCAs colocated	WCO-082208-006	AL13210	8/22/2008	Air	Tier II	Yes	Aroclor-1248	Aroclor-1248 Tentatively Identified	0.168(ug/PUF)	-	0.168 J	0.0005 J	
								Total PCBs	Aroclor-1248 Tentatively Identified	0.478(ug/PUF)	-	0.478 J	0.0015 J	
08080157	North of OPCAs	N-082208-002	AL13211	8/22/2008	Air	Tier II	Yes	Aroclor-1248	Aroclor-1248 Tentatively Identified	0.110(ug/PUF)	-	0.110 J	0.0004 J	
								Total PCBs	Aroclor-1248 Tentatively Identified	0.284(ug/PUF)	-	0.284 J	0.0009 J	
08080157	Southeast of OPCAs	SE-082208-202	AL13212	8/22/2008	Air	Tier II	Yes	Aroclor-1248	Aroclor-1248 Tentatively Identified	0.123(ug/PUF)	-	0.123 J	0.0004 J	
								Total PCBs	Aroclor-1248 Tentatively Identified	0.274(ug/PUF)	-	0.274 J	0.0009 J	
08080157	Pittsfield Generating (PGE)	PGE-082208-303	AL13213	8/22/2008	Air	Tier II	Yes	Aroclor-1248	Aroclor-1248 Tentatively Identified	0.154(ug/PUF)	-	0.154 J	0.0005 J	
								Total PCBs	Aroclor-1248 Tentatively Identified	0.218(ug/PUF)	-	0.218 J	0.0012 J	
08080157	Background Sample Location - Ea	BK3-082208-001	AL13214	8/22/2008	Air	Tier II	Yes	Aroclor-1248	Aroclor-1248 Tentatively Identified	0.153(ug/PUF)	-	0.153 J	0.0005 J	
								Total PCBs	Aroclor-1248 Tentatively Identified	0.414(ug/PUF)	-	0.414 J	0.0018 J	

TABLE 5-6
SUMMARY OF 2008 PCB AMBIENT AIR SAMPLING RESULTS
HILL 78/BUILDING 71 ON PLANT CONSOLIDATION AREAS
GENERAL ELECTRIC COMPANY - PITTSFIELD MASSACHUSETTS
(all results are ug/m3)

Date	Northwest of OPCAs	West of OPCAs	West of OPCAs collocated	North of OPCAs	Southeast of OPCAs	Pittsfield Generating (PGE)	Background Sample Location (BK-3) - East of Building 9B	Background Sample Location (BK-4) - North of Tyler Street Ext.	Data Validated?
01/03/08 - 01/04/08	ND	ND	ND	ND	ND J ²	ND	ND	---	Tier I/II
02/12/08 - 02/13/08	ND	ND	ND	ND	ND	ND	ND	---	Tier I/II
03/06/08 - 03/07/08	ND	ND	ND	ND	ND	ND	---	0.0003	Tier I/II
04/08/08 - 04/09/08	ND	0.0008 J ³	0.0010 J ³	ND	ND	ND	0.0014 J ³	---	Tier I/II
05/07/08 - 05/08/08	0.0009 J ³	0.0011 J ³	0.0012 J ³	0.0004	0.0004	0.0008 J ³	0.0016 J ³	---	Tier I/II
06/12/08 - 06/13/08	0.0003 J ³	0.0007 J ³	0.0008 J ³	0.0003 J ³	0.0003 J ³	ND	0.0011 J ³	---	Tier I/II
07/15/08 - 07/16/08	0.0011 J ³	0.0010 J ³	0.0014 J ³	0.0008 J ³	0.0018 J ³	0.0010 J ³	0.0016 J ³	---	Tier I/II
08/21/08 - 08/22/08	0.0006	0.0009	0.0015 J ³	0.0009 J ³	0.0009 J ³	0.0012 J ³	0.0018 J ³	---	Tier I/II
09/16/08 - 09/17/08	0.0007	0.0004	0.0009	0.0003	0.0003	0.0007	0.0012	---	PDR ¹
10/07/08 - 10/08/08	ND	ND	ND	ND	ND	ND	0.0006	---	PDR ¹
Exceedances of Notification Level (0.05 µg/m³)	None	None	None	None	None	None	None	None	

Notes:

All sampling activities performed by Berkshire Environmental Consultants, Inc. All analytical activities performed by Northeast Analytical, Inc.
ND - Non Detect (<0.0003)
PDR - Preliminary Data Review
J - Indicates that the associated numerical value is an estimated concentration.

The background monitoring station is located east of Building 9B, between Building 9B and New York Avenue (BK-3). For the period of February 20 - March 21, 2008, the background monitoring station was temporarily relocated to the corner of Harvard Street and Tyler Street Extension (BK-4), due to site activities associated with the East Street Area 2 North project which were located in close proximity to BK-3.

¹ PDR was conducted based on the following data quality indicators associated with the tabulated data set above: sampling collection time, sampling calibration check, temperature receipt, associated blanks, laboratory control samples recoveries, and surrogate recoveries.

² Sample results qualified as estimate due to the surrogate analysis exhibiting recoveries less than the control limit.

³ Based on discussions with the EPA, beginning with the June 6-7, 2007 sampling event, sampling data that did not match the Aroclor pattern established through analysis of the target Aroclor standard (which consisted of data for Aroclor 1248) were qualified as estimated ("J").

**ITEM 6
PLANT AREA
HILL 78 AREA - REMAINDER
(GEC160)
OCTOBER 2008**

a. Activities Undertaken/Completed

- Collected and transferred approximately 1,000 gallons of water from the basement of Building 73 to Building 64G for treatment.
- Procured a contractor to provide pre-demolition environmental removal and demolition services for Building 73.
- Conducted TCLP waste disposal characterization sampling as noted on Table 2-1.*
- Selected remediation contractor (D.R. Billings, Inc.) for soil-related remediation actions, and notified EPA of this selection on October 6, 2008.*

b. Sampling/Test Results Received

See attached tables.

c. Work Plans/Reports/Documents Submitted

None

d. Upcoming Scheduled and Anticipated Activities (next six weeks)

- Submit Supplemental Information Package (SIP) by November 5, 2008 (i.e., within 30 days after selection of remediation contractor).*
- Initiate soil-related remediation actions following EPA approval of the SIP.*
- Initiate pre-demolition environmental removal and demolition activities at Building 73.

e. General Progress/Unresolved Issues/Potential Schedule Impacts

No issues

f. Proposed/Approved Work Plan Modifications

GE's September 18, 2008 Addendum to Hill 78 Area-Remainder RD/RA Work Plan, including a revised Post-Removal Site Control Plan, was conditionally approved by EPA in a letter dated October 28, 2008.*

**ITEM 7
PLANT AREA
UNKAMET BROOK AREA
(GECD170)
OCTOBER 2008**

a. Activities Undertaken/Completed

- Continued flow monitoring activities in Unkamet Brook.*
- Continued flow modeling for Unkamet Brook based on the flow monitoring data.*
- Conducted sampling of leaves/debris from plant sweepings and soil from small excavation near Building 118, as noted in Table 7-1.

b. Sampling/Test Results Received

- See attached tables and enclosed compact disk containing flow monitoring data from Unkamet Brook.*
- See updated Graph 7-1 summarizing preliminary flow monitoring data collected from Unkamet Brook through October 31, 2008.*

c. Work Plans/Reports/Documents Submitted

None

d. Upcoming Scheduled and Anticipated Activities (next six weeks)

- Continue flow modeling for Unkamet Brook based on the flow monitoring data.*
- Following EPA approval of GE's September 12, 2008 supplemental investigation proposal, obtain an agreement with CSX Transportation for access to its properties to conduct sampling.*
- Following EPA approval of GE's Third Supplement to Pre-Design Investigation Report and above-referenced supplemental investigation proposal, submit figure showing utility corridor averaging areas.*

e. General Progress/Unresolved Issues/Potential Schedule Impacts

CSX Transportation has indicated that a separate access agreement will be drafted to cover access for sampling once the scope of sampling is finalized.*

f. Proposed/Approved Work Plan Modifications

None

**TABLE 7-1
DATA RECEIVED AND/OR SAMPLES COLLECTED DURING OCTOBER 2008**

**UNKAMET BROOK AREA
GENERAL ELECTRIC COMPANY - PITTSFIELD MASSACHUSETTS**

Project Name	Field Sample ID	Sample Date	Matrix	Laboratory	Analyses	Date Received by GE or ARCADIS
Leaves/Debris Plant Site Sweepings	PlantSweep-1	10/6/08	Soil	SGS	PCB	10/21/08
Small Excavation Soil Sampling Near Building 118	118-Dig-1	10/6/08	Soil	SGS	PCB, TCLP - Excludes Pest/Herb	10/21/08

**TABLE 7-2
PCB DATA RECEIVED DURING OCTOBER 2008**

**SMALL EXCAVATION SOIL SAMPLING NEAR BUILDING 118
UNKAMET BROOK AREA
GENERAL ELECTRIC COMPANY - PITTSFIELD, MASSACHUSETTS
(Results are presented in parts per million, ppm)**

Sample ID	Date Collected	Aroclor-1016	Aroclor-1221	Aroclor-1232	Aroclor-1242	Aroclor-1248	Aroclor-1254	Aroclor-1260	Total PCBs
118-Dig-1	10/6/2008	ND(0.015)	ND(0.015)	ND(0.015)	ND(0.015)	ND(0.015)	ND(0.015)	ND(0.015)	ND(0.015)

Notes:

1. Sample was collected by Veolia ES Technical Solutions, L.L.C. and submitted to SGS Environmental Services, Inc. for analysis of PCBs and TCLP constituents. Please refer to Table 7-3 for a summary of TCLP constituents.
2. ND - Analyte was not detected. The number in parenthesis is the associated detection limit.
- 3.

**TABLE 7-3
TCLP DATA RECEIVED DURING OCTOBER 2008**

**SMALL EXCAVATION SOIL SAMPLING NEAR BUILDING 118
UNKAMET BROOK AREA
GENERAL ELECTRIC COMPANY - PITTSFIELD, MASSACHUSETTS
(Results are presented in parts per million, ppm)**

Parameter	Sample ID: Date Collected:	TCLP Regulatory Limits	118-Dig-1 10/6/2008
Volatile Organics			
1,1-Dichloroethene		0.7	ND(0.010)
1,2-Dichloroethane		0.5	ND(0.010)
2-Butanone		200	ND(0.25)
Benzene		0.5	ND(0.010)
Carbon Tetrachloride		0.5	ND(0.010)
Chlorobenzene		100	ND(0.010)
Chloroform		6	ND(0.010)
Tetrachloroethene		0.7	ND(0.010)
Trichloroethene		0.5	ND(0.010)
Vinyl Chloride		0.2	ND(0.010)
Semivolatile Organics			
1,4-Dichlorobenzene		7.5	ND(0.0060)
2,4,5-Trichlorophenol		400	ND(0.0060)
2,4,6-Trichlorophenol		2	ND(0.0060)
2,4-Dinitrotoluene		0.13	ND(0.0060)
Cresol		200	ND(0.0060)
Hexachlorobenzene		0.13	ND(0.0060)
Hexachlorobutadiene		0.5	ND(0.0060)
Hexachloroethane		3	ND(0.0060)
Nitrobenzene		2	ND(0.0060)
Pentachlorophenol		100	ND(0.029)
Pyridine		5	ND(0.0060)
Inorganics			
Arsenic		5	ND(0.200)
Barium		100	0.0956 B
Cadmium		1	ND(0.100)
Chromium		5	0.0146 B
Lead		5	0.0447 B
Mercury		0.2	ND(0.000570)
Selenium		1	ND(0.200)
Silver		5	0.0314 B

Notes:

1. Sample was collected by Veolia ES Technical Solutions, L.L.C. and submitted to SGS Environmental Services, Inc. for analysis of PCBs and TCLP constituents.
2. Please refer to Table 7-2 for a summary of PCBs.
3. ND - Analyte was not detected. The number in parenthesis is the associated detection limit.

Data Qualifiers:

Inorganics

B - Indicates an estimated value between the instrument detection limit (IDL) and practical quantitation limit (PQL).

**TABLE 7-4
PCB DATA RECEIVED DURING OCTOBER 2008**

**LEAVES/DEBRIS PLANT SITE SWEEPINGS
UNKAMET BROOK AREA
GENERAL ELECTRIC COMPANY - PITTSFIELD, MASSACHUSETTS
(Results are presented in parts per million, ppm)**

Sample ID	Date Collected	Aroclor-1016	Aroclor-1221	Aroclor-1232	Aroclor-1242	Aroclor-1248	Aroclor-1254	Aroclor-1260	Total PCBs
PlantSweep-1	10/6/2008	ND(0.028)	ND(0.028)	ND(0.028)	ND(0.028)	ND(0.028)	ND(0.028)	ND(0.028)	ND(0.028)

Notes:

1. Sample was collected by Veolia ES Technical Solutions, L.L.C. and submitted to SGS Environmental Services, Inc. for analysis of PCBs.
2. ND - Analyte was not detected. The number in parenthesis is the associated detection limit.

Graph 7-1. Estimated Upstream and Downstream Flow Results

PRELIMINARY DRAFT
WORK IN PROGRESS

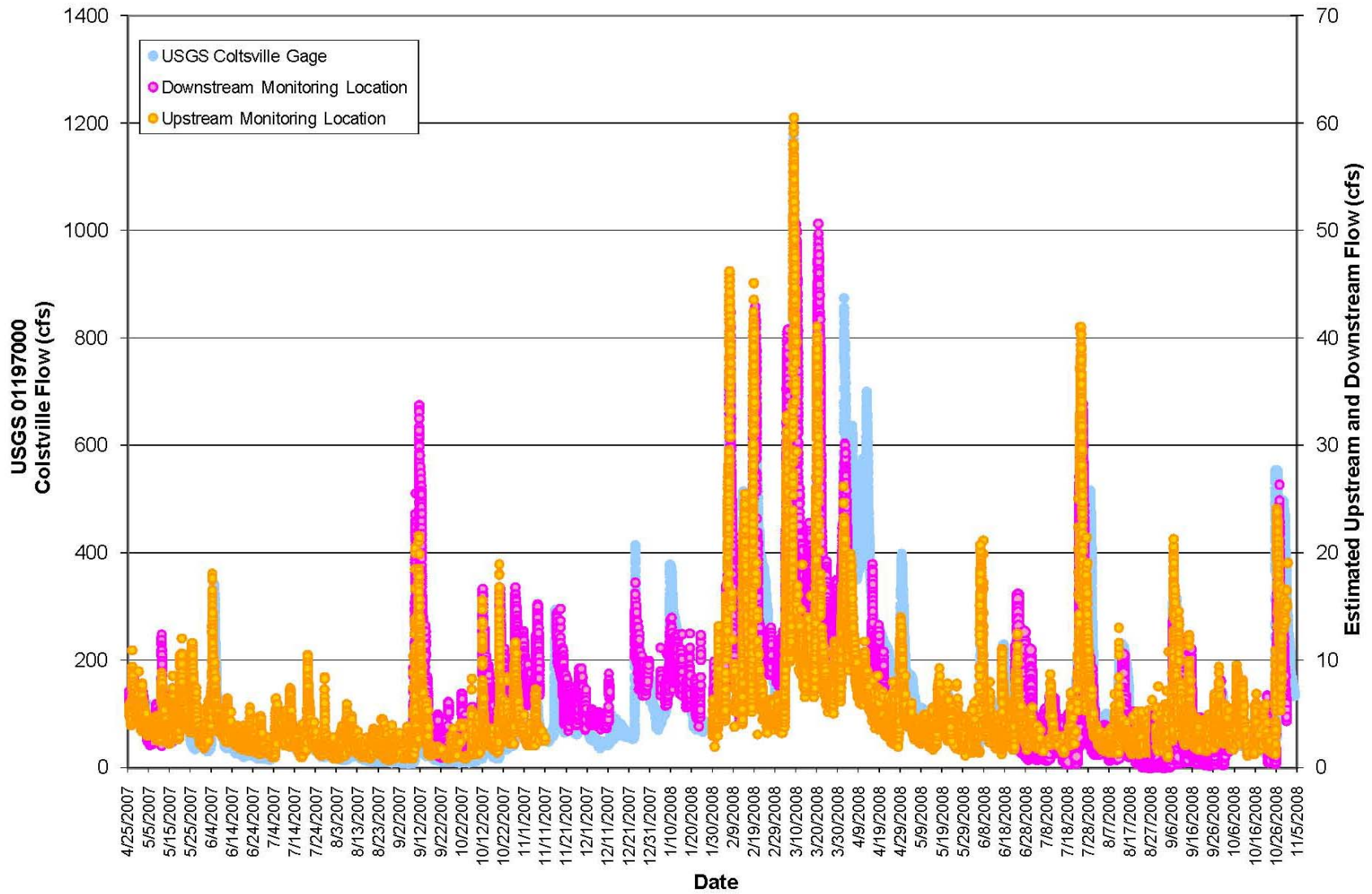

UNKAMET BROOK FLOW MONITORING DATA - SEPTEMBER 12, 2008 -OCTOBER 31, 2008

Site Name Isco Quantity Label Units Resolution Significant Digits	Upstream Level Level ft 0.001 5	Upstream Velocity Velocity ft/s 0.01 4
9/12/2008 17:35	2.47	0.25
9/12/2008 17:40	2.464	0.24
9/12/2008 17:45	2.464	0.24
9/12/2008 17:50	2.462	0.26
9/12/2008 17:55	2.459	0.26
9/12/2008 18:00	2.457	0.38
9/12/2008 18:05	2.456	0.38
9/12/2008 18:10	2.456	0.38
9/12/2008 18:15	2.454	0.25
9/12/2008 18:20	2.451	0.25
9/12/2008 18:25	2.446	0.23
9/12/2008 18:30	2.443	0.23
9/12/2008 18:35	2.438	0.23
9/12/2008 18:40	2.435	0.23
9/12/2008 18:45	2.432	0.23
9/12/2008 18:50	2.431	0.23
9/12/2008 18:55	2.429	0.23
9/12/2008 19:00	2.427	0.23
9/12/2008 19:05	2.425	0.23
9/12/2008 19:10	2.422	0.23
9/12/2008 19:15	2.421	0.23
9/12/2008 19:20	2.419	0.23
9/12/2008 19:25	2.419	0.23
9/12/2008 19:30	2.418	0.23
9/12/2008 19:35	2.418	0.23
9/12/2008 19:40	2.417	0.23
9/12/2008 19:45	2.417	0.23
9/12/2008 19:50	2.417	0.25
9/12/2008 19:55	2.417	0.25
9/12/2008 20:00	2.418	0.25
9/12/2008 20:05	2.418	0.25
9/12/2008 20:10	2.421	0.25
9/12/2008 20:15	2.424	0.25
9/12/2008 20:20	2.426	0.25
9/12/2008 20:25	2.426	0.25
9/12/2008 20:30	2.426	0.25
9/12/2008 20:35	2.425	0.25
9/12/2008 20:40	2.425	0.25
9/12/2008 20:45	2.425	0.25
9/12/2008 20:50	2.423	0.25
9/12/2008 20:55	2.424	0.25
9/12/2008 21:00	2.423	0.25
9/12/2008 21:05	2.422	0.25
9/12/2008 21:10	2.423	0.25
9/12/2008 21:15	2.422	0.25

UNKAMET BROOK FLOW MONITORING DATA - SEPTEMBER 12, 2008 -OCTOBER 31, 2008

Site Name Isco Quantity Label Units Resolution Significant Digits	Upstream Level Level ft 0.001 5	Upstream Velocity Velocity ft/s 0.01 4
9/12/2008 21:20	2.422	0.25
9/12/2008 21:25	2.422	0.25
9/12/2008 21:30	2.422	0.25
9/12/2008 21:35	2.422	0.25
9/12/2008 21:40	2.421	0.25
9/12/2008 21:45	2.421	0.25
9/12/2008 21:50	2.421	0.25
9/12/2008 21:55	2.422	0.25
9/12/2008 22:00	2.422	0.25
9/12/2008 22:05	2.421	0.25
9/12/2008 22:10	2.421	0.25
9/12/2008 22:15	2.421	0.25
9/12/2008 22:20	2.422	0.25
9/12/2008 22:25	2.422	0.25
9/12/2008 22:30	2.422	0.25
9/12/2008 22:35	2.422	0.25
9/12/2008 22:40	2.423	0.25
9/12/2008 22:45	2.449	0.25
9/12/2008 22:50	2.504	0.23
9/12/2008 22:55	2.532	0.29
9/12/2008 23:00	2.557	0.31
9/12/2008 23:05	2.57	0.34
9/12/2008 23:10	2.563	0.32
9/12/2008 23:15	2.546	0.28
9/12/2008 23:20	2.529	0.27
9/12/2008 23:25	2.511	0.27
9/12/2008 23:30	2.497	0.23
9/12/2008 23:35	2.484	0.23
9/12/2008 23:40	2.474	0.23
9/12/2008 23:45	2.466	0.22
9/12/2008 23:50	2.46	0.24
9/12/2008 23:55	2.454	0.19
9/13/2008 0:00	2.451	0.19
9/13/2008 0:05	2.447	0.19
9/13/2008 0:10	2.445	0.19
9/13/2008 0:15	2.443	0.19
9/13/2008 0:20	2.441	0.19
9/13/2008 0:25	2.44	0.19
9/13/2008 0:30	2.44	0.46
9/13/2008 0:35	2.439	0.46
9/13/2008 0:40	2.439	0.46
9/13/2008 0:45	2.439	0.46
9/13/2008 0:50	2.439	0.46
9/13/2008 0:55	2.438	0.46
9/13/2008 1:00	2.438	0.46

UNKAMET BROOK FLOW MONITORING DATA - SEPTEMBER 12, 2008 -OCTOBER 31, 2008

Site Name Isco Quantity Label Units Resolution Significant Digits	Upstream Level Level ft 0.001 5	Upstream Velocity Velocity ft/s 0.01 4
9/13/2008 1:05	2.439	0.46
9/13/2008 1:10	2.439	0.46
9/13/2008 1:15	2.439	0.46
9/13/2008 1:20	2.439	0.46
9/13/2008 1:25	2.439	0.46
9/13/2008 1:30	2.439	0.46
9/13/2008 1:35	2.439	0.46
9/13/2008 1:40	2.439	0.46
9/13/2008 1:45	2.44	0.46
9/13/2008 1:50	2.439	0.46
9/13/2008 1:55	2.44	0.46
9/13/2008 2:00	2.439	0.46
9/13/2008 2:05	2.439	0.46
9/13/2008 2:10	2.439	0.46
9/13/2008 2:15	2.439	0.46
9/13/2008 2:20	2.44	0.46
9/13/2008 2:25	2.44	0.46
9/13/2008 2:30	2.44	0.46
9/13/2008 2:35	2.439	0.34
9/13/2008 2:40	2.44	0.34
9/13/2008 2:45	2.439	0.19
9/13/2008 2:50	2.439	0.19
9/13/2008 2:55	2.439	0.19
9/13/2008 3:00	2.439	0.19
9/13/2008 3:05	2.439	0.19
9/13/2008 3:10	2.438	0.19
9/13/2008 3:15	2.438	0.19
9/13/2008 3:20	2.438	0.19
9/13/2008 3:25	2.438	0.19
9/13/2008 3:30	2.437	0.19
9/13/2008 3:35	2.437	0.19
9/13/2008 3:40	2.437	0.19
9/13/2008 3:45	2.437	0.19
9/13/2008 3:50	2.437	0.19
9/13/2008 3:55	2.437	0.19
9/13/2008 4:00	2.437	0.19
9/13/2008 4:05	2.438	0.22
9/13/2008 4:10	2.438	0.22
9/13/2008 4:15	2.438	0.22
9/13/2008 4:20	2.438	0.22
9/13/2008 4:25	2.438	0.22
9/13/2008 4:30	2.439	0.22
9/13/2008 4:35	2.439	0.22
9/13/2008 4:40	2.438	0.22
9/13/2008 4:45	2.438	0.22

UNKAMET BROOK FLOW MONITORING DATA - SEPTEMBER 12, 2008 -OCTOBER 31, 2008

Site Name Isco Quantity Label Units Resolution Significant Digits	Upstream Level Level ft 0.001 5	Upstream Velocity Velocity ft/s 0.01 4
9/13/2008 4:50	2.438	0.22
9/13/2008 4:55	2.438	0.22
9/13/2008 5:00	2.437	0.22
9/13/2008 5:05	2.437	0.22
9/13/2008 5:10	2.437	0.22
9/13/2008 5:15	2.437	0.22
9/13/2008 5:20	2.437	0.22
9/13/2008 5:25	2.437	0.22
9/13/2008 5:30	2.437	0.22
9/13/2008 5:35	2.436	0.22
9/13/2008 5:40	2.436	0.22
9/13/2008 5:45	2.436	0.22
9/13/2008 5:50	2.436	0.22
9/13/2008 5:55	2.436	0.22
9/13/2008 6:00	2.436	0.22
9/13/2008 6:05	2.436	0.22
9/13/2008 6:10	2.436	0.22
9/13/2008 6:15	2.436	0.22
9/13/2008 6:20	2.436	0.22
9/13/2008 6:25	2.435	0.22
9/13/2008 6:30	2.435	0.22
9/13/2008 6:35	2.435	0.22
9/13/2008 6:40	2.436	0.22
9/13/2008 6:45	2.436	0.22
9/13/2008 6:50	2.436	0.22
9/13/2008 6:55	2.436	0.22
9/13/2008 7:00	2.436	0.22
9/13/2008 7:05	2.436	0.18
9/13/2008 7:10	2.436	0.18
9/13/2008 7:15	2.436	0.18
9/13/2008 7:20	2.437	0.18
9/13/2008 7:25	2.437	0.21
9/13/2008 7:30	2.437	0.21
9/13/2008 7:35	2.438	0.2
9/13/2008 7:40	2.438	0.2
9/13/2008 7:45	2.439	0.2
9/13/2008 7:50	2.44	0.2
9/13/2008 7:55	2.441	0.2
9/13/2008 8:00	2.442	0.2
9/13/2008 8:05	2.443	0.2
9/13/2008 8:10	2.443	0.2
9/13/2008 8:15	2.445	0.2
9/13/2008 8:20	2.446	0.2
9/13/2008 8:25	2.447	0.2
9/13/2008 8:30	2.448	0.2

UNKAMET BROOK FLOW MONITORING DATA - SEPTEMBER 12, 2008 -OCTOBER 31, 2008

Site Name Isco Quantity Label Units Resolution Significant Digits	Upstream Level Level ft 0.001 5	Upstream Velocity Velocity ft/s 0.01 4
9/13/2008 8:35	2.45	0.2
9/13/2008 8:40	2.451	0.2
9/13/2008 8:45	2.452	0.2
9/13/2008 8:50	2.454	0.2
9/13/2008 8:55	2.455	0.22
9/13/2008 9:00	2.456	0.22
9/13/2008 9:05	2.458	0.22
9/13/2008 9:10	2.458	0.22
9/13/2008 9:15	2.46	0.27
9/13/2008 9:20	2.461	0.27
9/13/2008 9:25	2.463	0.27
9/13/2008 9:30	2.464	0.27
9/13/2008 9:35	2.465	0.21
9/13/2008 9:40	2.466	0.21
9/13/2008 9:45	2.467	0.21
9/13/2008 9:50	2.468	0.21
9/13/2008 9:55	2.47	0.24
9/13/2008 10:00	2.471	0.23
9/13/2008 10:05	2.472	0.25
9/13/2008 10:10	2.473	0.25
9/13/2008 10:15	2.474	0.25
9/13/2008 10:20	2.475	0.25
9/13/2008 10:25	2.475	0.23
9/13/2008 10:30	2.477	0.22
9/13/2008 10:35	2.478	0.22
9/13/2008 10:40	2.479	0.22
9/13/2008 10:45	2.48	0.24
9/13/2008 10:50	2.48	0.24
9/13/2008 10:55	2.481	0.24
9/13/2008 11:00	2.482	0.24
9/13/2008 11:05	2.482	0.25
9/13/2008 11:10	2.483	0.24
9/13/2008 11:15	2.484	0.24
9/13/2008 11:20	2.485	0.24
9/13/2008 11:25	2.487	0.21
9/13/2008 11:30	2.487	0.22
9/13/2008 11:35	2.488	0.21
9/13/2008 11:40	2.487	0.34
9/13/2008 11:45	2.488	0.34
9/13/2008 11:50	2.488	0.34
9/13/2008 11:55	2.49	0.34
9/13/2008 12:00	2.49	0.34
9/13/2008 12:05	2.491	0.34
9/13/2008 12:10	2.491	0.34
9/13/2008 12:15	2.492	0.34

UNKAMET BROOK FLOW MONITORING DATA - SEPTEMBER 12, 2008 -OCTOBER 31, 2008

Site Name Isco Quantity Label Units Resolution Significant Digits	Upstream Level Level ft 0.001 5	Upstream Velocity Velocity ft/s 0.01 4
9/13/2008 12:20	2.493	0.34
9/13/2008 12:25	2.493	0.34
9/13/2008 12:30	2.492	0.34
9/13/2008 12:35	2.493	0.34
9/13/2008 12:40	2.493	0.35
9/13/2008 12:45	2.493	0.35
9/13/2008 12:50	2.493	0.25
9/13/2008 12:55	2.493	0.21
9/13/2008 13:00	2.492	0.21
9/13/2008 13:05	2.492	0.21
9/13/2008 13:10	2.493	0.21
9/13/2008 13:15	2.493	0.21
9/13/2008 13:20	2.493	0.22
9/13/2008 13:25	2.493	0.22
9/13/2008 13:30	2.494	0.22
9/13/2008 13:35	2.494	0.22
9/13/2008 13:40	2.495	0.22
9/13/2008 13:45	2.495	0.25
9/13/2008 13:50	2.495	0.25
9/13/2008 13:55	2.496	0.25
9/13/2008 14:00	2.495	0.25
9/13/2008 14:05	2.496	0.24
9/13/2008 14:10	2.496	0.24
9/13/2008 14:15	2.495	0.24
9/13/2008 14:20	2.496	0.24
9/13/2008 14:25	2.496	0.24
9/13/2008 14:30	2.496	0.24
9/13/2008 14:35	2.495	0.24
9/13/2008 14:40	2.496	0.23
9/13/2008 14:45	2.496	0.23
9/13/2008 14:50	2.495	0.23
9/13/2008 14:55	2.496	0.22
9/13/2008 15:00	2.495	0.22
9/13/2008 15:05	2.496	0.22
9/13/2008 15:10	2.495	0.24
9/13/2008 15:15	2.495	0.24
9/13/2008 15:20	2.495	0.24
9/13/2008 15:25	2.495	0.24
9/13/2008 15:30	2.495	0.24
9/13/2008 15:35	2.494	0.24
9/13/2008 15:40	2.494	0.24
9/13/2008 15:45	2.495	0.24
9/13/2008 15:50	2.494	0.24
9/13/2008 15:55	2.494	0.24
9/13/2008 16:00	2.494	0.58

UNKAMET BROOK FLOW MONITORING DATA - SEPTEMBER 12, 2008 -OCTOBER 31, 2008

Site Name Isco Quantity Label Units Resolution Significant Digits	Upstream Level Level ft 0.001 5	Upstream Velocity Velocity ft/s 0.01 4
9/13/2008 16:05	2.493	0.58
9/13/2008 16:10	2.494	0.24
9/13/2008 16:15	2.494	0.24
9/13/2008 16:20	2.493	0.25
9/13/2008 16:25	2.493	0.25
9/13/2008 16:30	2.493	0.25
9/13/2008 16:35	2.493	0.24
9/13/2008 16:40	2.494	0.25
9/13/2008 16:45	2.492	0.25
9/13/2008 16:50	2.493	0.25
9/13/2008 16:55	2.492	0.25
9/13/2008 17:00	2.492	0.25
9/13/2008 17:05	2.493	0.25
9/13/2008 17:10	2.492	0.25
9/13/2008 17:15	2.492	0.24
9/13/2008 17:20	2.492	0.24
9/13/2008 17:25	2.491	0.24
9/13/2008 17:30	2.492	0.24
9/13/2008 17:35	2.491	0.24
9/13/2008 17:40	2.49	0.24
9/13/2008 17:45	2.49	0.24
9/13/2008 17:50	2.49	0.24
9/13/2008 17:55	2.491	0.24
9/13/2008 18:00	2.49	0.24
9/13/2008 18:05	2.49	0.24
9/13/2008 18:10	2.49	0.24
9/13/2008 18:15	2.489	0.24
9/13/2008 18:20	2.489	0.24
9/13/2008 18:25	2.489	0.24
9/13/2008 18:30	2.489	0.23
9/13/2008 18:35	2.489	0.25
9/13/2008 18:40	2.489	0.25
9/13/2008 18:45	2.489	0.25
9/13/2008 18:50	2.488	0.25
9/13/2008 18:55	2.488	0.24
9/13/2008 19:00	2.488	0.24
9/13/2008 19:05	2.488	0.24
9/13/2008 19:10	2.487	0.27
9/13/2008 19:15	2.487	0.27
9/13/2008 19:20	2.487	0.26
9/13/2008 19:25	2.487	0.26
9/13/2008 19:30	2.487	0.26
9/13/2008 19:35	2.487	0.26
9/13/2008 19:40	2.487	0.26
9/13/2008 19:45	2.487	0.26

UNKAMET BROOK FLOW MONITORING DATA - SEPTEMBER 12, 2008 -OCTOBER 31, 2008

Site Name Isco Quantity Label Units Resolution Significant Digits	Upstream Level Level ft 0.001 5	Upstream Velocity Velocity ft/s 0.01 4
9/13/2008 19:50	2.487	0.26
9/13/2008 19:55	2.487	0.26
9/13/2008 20:00	2.487	0.26
9/13/2008 20:05	2.487	0.26
9/13/2008 20:10	2.487	0.26
9/13/2008 20:15	2.486	0.26
9/13/2008 20:20	2.487	0.26
9/13/2008 20:25	2.486	0.26
9/13/2008 20:30	2.486	0.26
9/13/2008 20:35	2.486	0.26
9/13/2008 20:40	2.487	0.26
9/13/2008 20:45	2.487	0.26
9/13/2008 20:50	2.487	0.26
9/13/2008 20:55	2.487	0.26
9/13/2008 21:00	2.487	0.26
9/13/2008 21:05	2.486	0.26
9/13/2008 21:10	2.487	0.26
9/13/2008 21:15	2.486	0.26
9/13/2008 21:20	2.486	0.26
9/13/2008 21:25	2.486	0.24
9/13/2008 21:30	2.486	0.24
9/13/2008 21:35	2.486	-0.99
9/13/2008 21:40	2.485	-0.99
9/13/2008 21:45	2.486	-0.99
9/13/2008 21:50	2.485	-0.99
9/13/2008 21:55	2.485	-0.99
9/13/2008 22:00	2.485	-0.99
9/13/2008 22:05	2.485	-0.99
9/13/2008 22:10	2.485	-0.99
9/13/2008 22:15	2.485	-0.99
9/13/2008 22:20	2.484	-0.99
9/13/2008 22:25	2.484	-0.99
9/13/2008 22:30	2.485	-0.99
9/13/2008 22:35	2.485	-0.99
9/13/2008 22:40	2.484	-0.99
9/13/2008 22:45	2.484	-0.99
9/13/2008 22:50	2.484	-0.99
9/13/2008 22:55	2.483	-0.99
9/13/2008 23:00	2.483	0.24
9/13/2008 23:05	2.483	0.22
9/13/2008 23:10	2.483	0.25
9/13/2008 23:15	2.483	0.25
9/13/2008 23:20	2.483	0.25
9/13/2008 23:25	2.483	0.25
9/13/2008 23:30	2.483	0.25

UNKAMET BROOK FLOW MONITORING DATA - SEPTEMBER 12, 2008 -OCTOBER 31, 2008

Site Name Isco Quantity Label Units Resolution Significant Digits	Upstream Level Level ft 0.001 5	Upstream Velocity Velocity ft/s 0.01 4
9/13/2008 23:35	2.482	0.25
9/13/2008 23:40	2.483	0.25
9/13/2008 23:45	2.482	0.2
9/13/2008 23:50	2.482	0.2
9/13/2008 23:55	2.482	0.2
9/14/2008 0:00	2.489	0.2
9/14/2008 0:05	2.482	0.2
9/14/2008 0:10	2.481	0.2
9/14/2008 0:15	2.481	0.2
9/14/2008 0:20	2.481	0.2
9/14/2008 0:25	2.481	0.2
9/14/2008 0:30	2.481	0.56
9/14/2008 0:35	2.481	0.23
9/14/2008 0:40	2.48	0.23
9/14/2008 0:45	2.481	0.23
9/14/2008 0:50	2.481	0.23
9/14/2008 0:55	2.481	0.19
9/14/2008 1:00	2.481	0.19
9/14/2008 1:05	2.481	0.19
9/14/2008 1:10	2.481	0.19
9/14/2008 1:15	2.481	0.19
9/14/2008 1:20	2.482	0.19
9/14/2008 1:25	2.482	0.19
9/14/2008 1:30	2.482	0.19
9/14/2008 1:35	2.482	0.19
9/14/2008 1:40	2.481	0.19
9/14/2008 1:45	2.481	0.19
9/14/2008 1:50	2.481	0.19
9/14/2008 1:55	2.481	0.19
9/14/2008 2:00	2.481	0.19
9/14/2008 2:05	2.481	0.21
9/14/2008 2:10	2.481	0.21
9/14/2008 2:15	2.481	0.21
9/14/2008 2:20	2.481	0.21
9/14/2008 2:25	2.48	0.21
9/14/2008 2:30	2.481	0.21
9/14/2008 2:35	2.48	0.22
9/14/2008 2:40	2.48	0.22
9/14/2008 2:45	2.48	0.22
9/14/2008 2:50	2.479	0.22
9/14/2008 2:55	2.48	0.21
9/14/2008 3:00	2.48	0.21
9/14/2008 3:05	2.48	0.21
9/14/2008 3:10	2.481	0.21
9/14/2008 3:15	2.484	0.21

UNKAMET BROOK FLOW MONITORING DATA - SEPTEMBER 12, 2008 -OCTOBER 31, 2008

Site Name Isco Quantity Label Units Resolution Significant Digits	Upstream Level Level ft 0.001 5	Upstream Velocity Velocity ft/s 0.01 4
9/14/2008 3:20	2.493	0.25
9/14/2008 3:25	2.507	0.24
9/14/2008 3:30	2.511	0.24
9/14/2008 3:35	2.511	0.24
9/14/2008 3:40	2.508	0.24
9/14/2008 3:45	2.505	0.24
9/14/2008 3:50	2.503	0.26
9/14/2008 3:55	2.503	0.21
9/14/2008 4:00	2.506	0.21
9/14/2008 4:05	2.514	0.21
9/14/2008 4:10	2.54	0.3
9/14/2008 4:15	2.562	0.29
9/14/2008 4:20	2.578	0.32
9/14/2008 4:25	2.589	0.32
9/14/2008 4:30	2.588	0.27
9/14/2008 4:35	2.598	0.35
9/14/2008 4:40	2.637	0.35
9/14/2008 4:45	2.701	0.47
9/14/2008 4:50	2.773	0.53
9/14/2008 4:55	2.838	0.57
9/14/2008 5:00	3.001	0.66
9/14/2008 5:05	3.08	0.81
9/14/2008 5:10	3.122	0.88
9/14/2008 5:15	3.08	0.85
9/14/2008 5:20	3.012	0.71
9/14/2008 5:25	2.928	0.62
9/14/2008 5:30	2.864	0.42
9/14/2008 5:35	2.815	0.42
9/14/2008 5:40	2.779	0.42
9/14/2008 5:45	2.752	0.4
9/14/2008 5:50	2.736	0.41
9/14/2008 5:55	2.744	0.46
9/14/2008 6:00	2.862	0.59
9/14/2008 6:05	2.913	0.6
9/14/2008 6:10	2.914	0.56
9/14/2008 6:15	2.916	0.69
9/14/2008 6:20	2.899	0.63
9/14/2008 6:25	2.867	0.56
9/14/2008 6:30	2.835	0.53
9/14/2008 6:35	2.806	0.45
9/14/2008 6:40	2.783	0.45
9/14/2008 6:45	2.766	0.41
9/14/2008 6:50	2.754	0.44
9/14/2008 6:55	2.745	0.47
9/14/2008 7:00	2.74	0.47

UNKAMET BROOK FLOW MONITORING DATA - SEPTEMBER 12, 2008 -OCTOBER 31, 2008

Site Name Isco Quantity Label Units Resolution Significant Digits	Upstream Level Level ft 0.001 5	Upstream Velocity Velocity ft/s 0.01 4
9/14/2008 7:05	2.738	0.44
9/14/2008 7:10	2.738	0.44
9/14/2008 7:15	2.739	0.45
9/14/2008 7:20	2.74	0.45
9/14/2008 7:25	2.742	0.47
9/14/2008 7:30	2.743	0.45
9/14/2008 7:35	2.745	0.43
9/14/2008 7:40	2.748	0.47
9/14/2008 7:45	2.751	0.47
9/14/2008 7:50	2.755	0.47
9/14/2008 7:55	2.76	0.48
9/14/2008 8:00	2.761	0.46
9/14/2008 8:05	2.762	0.46
9/14/2008 8:10	2.763	0.46
9/14/2008 8:15	2.763	0.44
9/14/2008 8:20	2.762	0.48
9/14/2008 8:25	2.762	0.43
9/14/2008 8:30	2.762	0.43
9/14/2008 8:35	2.762	0.49
9/14/2008 8:40	2.766	0.46
9/14/2008 8:45	2.773	0.47
9/14/2008 8:50	2.775	0.43
9/14/2008 8:55	2.776	0.49
9/14/2008 9:00	2.776	0.54
9/14/2008 9:05	2.776	0.53
9/14/2008 9:10	2.774	0.5
9/14/2008 9:15	2.771	0.51
9/14/2008 9:20	2.768	0.51
9/14/2008 9:25	2.765	0.46
9/14/2008 9:30	2.763	0.49
9/14/2008 9:35	2.761	0.49
9/14/2008 9:40	2.76	0.51
9/14/2008 9:45	2.758	0.45
9/14/2008 9:50	2.757	0.47
9/14/2008 9:55	2.756	0.45
9/14/2008 10:00	2.756	0.45
9/14/2008 10:05	2.756	0.44
9/14/2008 10:10	2.756	0.5
9/14/2008 10:15	2.755	0.44
9/14/2008 10:20	2.753	0.62
9/14/2008 10:25	2.753	0.45
9/14/2008 10:30	2.753	0.44
9/14/2008 10:35	2.751	0.46
9/14/2008 10:40	2.75	0.44
9/14/2008 10:45	2.75	0.44

UNKAMET BROOK FLOW MONITORING DATA - SEPTEMBER 12, 2008 -OCTOBER 31, 2008

Site Name Isco Quantity Label Units Resolution Significant Digits	Upstream Level Level ft 0.001 5	Upstream Velocity Velocity ft/s 0.01 4
9/14/2008 10:50	2.749	0.46
9/14/2008 10:55	2.749	0.46
9/14/2008 11:00	2.748	0.39
9/14/2008 11:05	2.747	0.39
9/14/2008 11:10	2.747	0.39
9/14/2008 11:15	2.747	0.39
9/14/2008 11:20	2.745	0.39
9/14/2008 11:25	2.745	0.44
9/14/2008 11:30	2.744	0.47
9/14/2008 11:35	2.743	0.44
9/14/2008 11:40	2.742	0.41
9/14/2008 11:45	2.742	0.47
9/14/2008 11:50	2.741	0.47
9/14/2008 11:55	2.74	0.47
9/14/2008 12:00	2.74	0.47
9/14/2008 12:05	2.739	0.44
9/14/2008 12:10	2.739	0.45
9/14/2008 12:15	2.738	0.92
9/14/2008 12:20	2.737	0.48
9/14/2008 12:25	2.736	0.48
9/14/2008 12:30	2.736	0.43
9/14/2008 12:35	2.736	0.43
9/14/2008 12:40	2.735	0.43
9/14/2008 12:45	2.735	0.43
9/14/2008 12:50	2.734	0.43
9/14/2008 12:55	2.732	0.43
9/14/2008 13:00	2.732	0.43
9/14/2008 13:05	2.732	0.41
9/14/2008 13:10	2.731	0.41
9/14/2008 13:15	2.73	0.41
9/14/2008 13:20	2.729	0.41
9/14/2008 13:25	2.729	0.41
9/14/2008 13:30	2.728	0.41
9/14/2008 13:35	2.728	0.44
9/14/2008 13:40	2.726	0.93
9/14/2008 13:45	2.727	0.93
9/14/2008 13:50	2.726	0.93
9/14/2008 13:55	2.725	0.93
9/14/2008 14:00	2.724	0.47
9/14/2008 14:05	2.723	0.47
9/14/2008 14:10	2.722	0.93
9/14/2008 14:15	2.722	0.93
9/14/2008 14:20	2.721	0.93
9/14/2008 14:25	2.72	0.93
9/14/2008 14:30	2.719	0.93

UNKAMET BROOK FLOW MONITORING DATA - SEPTEMBER 12, 2008 -OCTOBER 31, 2008

Site Name Isco Quantity Label Units Resolution Significant Digits	Upstream Level Level ft 0.001 5	Upstream Velocity Velocity ft/s 0.01 4
9/14/2008 14:35	2.718	0.93
9/14/2008 14:40	2.718	0.93
9/14/2008 14:45	2.717	0.93
9/14/2008 14:50	2.716	0.93
9/14/2008 14:55	2.715	1.06
9/14/2008 15:00	2.714	1.04
9/14/2008 15:05	2.713	1.04
9/14/2008 15:10	2.713	1.04
9/14/2008 15:15	2.712	1.04
9/14/2008 15:20	2.711	1.04
9/14/2008 15:25	2.711	1.04
9/14/2008 15:30	2.71	1.04
9/14/2008 15:35	2.709	1.04
9/14/2008 15:40	2.708	1.04
9/14/2008 15:45	2.708	1.04
9/14/2008 15:50	2.708	1.04
9/14/2008 15:55	2.707	1.04
9/14/2008 16:00	2.706	0.44
9/14/2008 16:05	2.705	0.44
9/14/2008 16:10	2.704	0.44
9/14/2008 16:15	2.705	0.44
9/14/2008 16:20	2.704	0.43
9/14/2008 16:25	2.703	0.45
9/14/2008 16:30	2.703	0.4
9/14/2008 16:35	2.703	0.45
9/14/2008 16:40	2.702	0.45
9/14/2008 16:45	2.702	0.45
9/14/2008 16:50	2.702	0.36
9/14/2008 16:55	2.701	0.36
9/14/2008 17:00	2.701	0.36
9/14/2008 17:05	2.699	0.45
9/14/2008 17:10	2.699	0.41
9/14/2008 17:15	2.699	0.39
9/14/2008 17:20	2.698	0.39
9/14/2008 17:25	2.698	0.4
9/14/2008 17:30	2.696	0.4
9/14/2008 17:35	2.696	0.4
9/14/2008 17:40	2.696	0.4
9/14/2008 17:45	2.696	0.4
9/14/2008 17:50	2.695	0.4
9/14/2008 17:55	2.695	0.39
9/14/2008 18:00	2.694	0.35
9/14/2008 18:05	2.693	0.35
9/14/2008 18:10	2.692	0.36
9/14/2008 18:15	2.692	0.36

UNKAMET BROOK FLOW MONITORING DATA - SEPTEMBER 12, 2008 -OCTOBER 31, 2008

Site Name Isco Quantity Label Units Resolution Significant Digits	Upstream Level Level ft 0.001 5	Upstream Velocity Velocity ft/s 0.01 4
9/14/2008 18:20	2.691	0.36
9/14/2008 18:25	2.691	0.36
9/14/2008 18:30	2.69	0.36
9/14/2008 18:35	2.69	0.36
9/14/2008 18:40	2.69	0.36
9/14/2008 18:45	2.688	0.36
9/14/2008 18:50	2.688	0.36
9/14/2008 18:55	2.687	0.36
9/14/2008 19:00	2.687	0.36
9/14/2008 19:05	2.685	0.35
9/14/2008 19:10	2.685	0.35
9/14/2008 19:15	2.685	0.35
9/14/2008 19:20	2.685	0.37
9/14/2008 19:25	2.685	0.37
9/14/2008 19:30	2.684	0.38
9/14/2008 19:35	2.684	0.38
9/14/2008 19:40	2.684	0.38
9/14/2008 19:45	2.683	0.38
9/14/2008 19:50	2.683	0.38
9/14/2008 19:55	2.682	0.38
9/14/2008 20:00	2.682	0.38
9/14/2008 20:05	2.682	0.38
9/14/2008 20:10	2.681	0.38
9/14/2008 20:15	2.681	0.37
9/14/2008 20:20	2.68	0.35
9/14/2008 20:25	2.681	0.35
9/14/2008 20:30	2.681	0.35
9/14/2008 20:35	2.68	0.35
9/14/2008 20:40	2.679	0.35
9/14/2008 20:45	2.679	0.35
9/14/2008 20:50	2.679	0.35
9/14/2008 20:55	2.678	0.36
9/14/2008 21:00	2.677	0.36
9/14/2008 21:05	2.677	0.36
9/14/2008 21:10	2.677	0.35
9/14/2008 21:15	2.677	0.35
9/14/2008 21:20	2.677	0.35
9/14/2008 21:25	2.676	0.37
9/14/2008 21:30	2.676	0.38
9/14/2008 21:35	2.676	0.35
9/14/2008 21:40	2.676	0.35
9/14/2008 21:45	2.675	0.35
9/14/2008 21:50	2.675	0.35
9/14/2008 21:55	2.674	0.35
9/14/2008 22:00	2.675	0.35

UNKAMET BROOK FLOW MONITORING DATA - SEPTEMBER 12, 2008 -OCTOBER 31, 2008

Site Name Isco Quantity Label Units Resolution Significant Digits	Upstream Level Level ft 0.001 5	Upstream Velocity Velocity ft/s 0.01 4
9/14/2008 22:05	2.675	0.38
9/14/2008 22:10	2.674	0.38
9/14/2008 22:15	2.673	0.38
9/14/2008 22:20	2.674	0.38
9/14/2008 22:25	2.673	0.38
9/14/2008 22:30	2.673	0.38
9/14/2008 22:35	2.673	0.38
9/14/2008 22:40	2.672	0.38
9/14/2008 22:45	2.673	0.38
9/14/2008 22:50	2.672	0.38
9/14/2008 22:55	2.672	0.36
9/14/2008 23:00	2.672	0.34
9/14/2008 23:05	2.67	0.35
9/14/2008 23:10	2.67	0.58
9/14/2008 23:15	2.67	0.35
9/14/2008 23:20	2.67	0.35
9/14/2008 23:25	2.67	0.35
9/14/2008 23:30	2.671	0.35
9/14/2008 23:35	2.67	0.35
9/14/2008 23:40	2.669	0.35
9/14/2008 23:45	2.669	0.35
9/14/2008 23:50	2.669	0.35
9/14/2008 23:55	2.668	0.35
9/15/2008 0:00	2.669	0.35
9/15/2008 0:05	2.668	0.35
9/15/2008 0:10	2.669	0.35
9/15/2008 0:15	2.668	0.35
9/15/2008 0:20	2.669	0.35
9/15/2008 0:25	2.669	0.37
9/15/2008 0:30	2.668	0.37
9/15/2008 0:35	2.667	0.37
9/15/2008 0:40	2.667	0.36
9/15/2008 0:45	2.666	0.36
9/15/2008 0:50	2.666	0.36
9/15/2008 0:55	2.666	0.36
9/15/2008 1:00	2.666	0.36
9/15/2008 1:05	2.668	0.36
9/15/2008 1:10	2.666	0.36
9/15/2008 1:15	2.666	0.36
9/15/2008 1:20	2.665	0.36
9/15/2008 1:25	2.666	0.36
9/15/2008 1:30	2.665	0.36
9/15/2008 1:35	2.666	0.36
9/15/2008 1:40	2.665	0.36
9/15/2008 1:45	2.665	0.51

UNKAMET BROOK FLOW MONITORING DATA - SEPTEMBER 12, 2008 -OCTOBER 31, 2008

Site Name Isco Quantity Label Units Resolution Significant Digits	Upstream Level Level ft 0.001 5	Upstream Velocity Velocity ft/s 0.01 4
9/15/2008 1:50	2.664	0.51
9/15/2008 1:55	2.664	0.37
9/15/2008 2:00	2.663	0.35
9/15/2008 2:05	2.664	0.35
9/15/2008 2:10	2.663	0.35
9/15/2008 2:15	2.664	0.38
9/15/2008 2:20	2.663	0.38
9/15/2008 2:25	2.665	0.38
9/15/2008 2:30	2.663	0.38
9/15/2008 2:35	2.663	0.38
9/15/2008 2:40	2.663	0.38
9/15/2008 2:45	2.662	0.38
9/15/2008 2:50	2.662	0.38
9/15/2008 2:55	2.662	0.38
9/15/2008 3:00	2.662	0.38
9/15/2008 3:05	2.662	0.38
9/15/2008 3:10	2.662	0.38
9/15/2008 3:15	2.661	0.33
9/15/2008 3:20	2.661	0.33
9/15/2008 3:25	2.661	0.36
9/15/2008 3:30	2.66	0.36
9/15/2008 3:35	2.661	0.36
9/15/2008 3:40	2.658	0.36
9/15/2008 3:45	2.66	0.36
9/15/2008 3:50	2.66	0.36
9/15/2008 3:55	2.658	0.33
9/15/2008 4:00	2.658	0.36
9/15/2008 4:05	2.659	0.36
9/15/2008 4:10	2.659	0.36
9/15/2008 4:15	2.659	0.36
9/15/2008 4:20	2.658	0.36
9/15/2008 4:25	2.657	0.31
9/15/2008 4:30	2.656	0.31
9/15/2008 4:35	2.657	0.31
9/15/2008 4:40	2.657	0.31
9/15/2008 4:45	2.656	0.31
9/15/2008 4:50	2.656	0.36
9/15/2008 4:55	2.656	0.33
9/15/2008 5:00	2.656	0.33
9/15/2008 5:05	2.656	0.33
9/15/2008 5:10	2.656	0.33
9/15/2008 5:15	2.655	0.34
9/15/2008 5:20	2.655	0.34
9/15/2008 5:25	2.655	0.32
9/15/2008 5:30	2.655	0.32

UNKAMET BROOK FLOW MONITORING DATA - SEPTEMBER 12, 2008 -OCTOBER 31, 2008

Site Name Isco Quantity Label Units Resolution Significant Digits	Upstream Level Level ft 0.001 5	Upstream Velocity Velocity ft/s 0.01 4
9/15/2008 5:35	2.654	0.32
9/15/2008 5:40	2.654	0.32
9/15/2008 5:45	2.654	0.28
9/15/2008 5:50	2.653	0.28
9/15/2008 5:55	2.654	0.28
9/15/2008 6:00	2.654	0.28
9/15/2008 6:05	2.653	0.28
9/15/2008 6:10	2.655	0.28
9/15/2008 6:15	2.653	0.29
9/15/2008 6:20	2.653	0.29
9/15/2008 6:25	2.654	0.29
9/15/2008 6:30	2.654	0.29
9/15/2008 6:35	2.651	0.29
9/15/2008 6:40	2.652	0.29
9/15/2008 6:45	2.65	0.31
9/15/2008 6:50	2.651	0.31
9/15/2008 6:55	2.651	0.31
9/15/2008 7:00	2.65	0.32
9/15/2008 7:05	2.651	0.32
9/15/2008 7:10	2.651	0.32
9/15/2008 7:15	2.652	0.32
9/15/2008 7:20	2.65	0.33
9/15/2008 7:25	2.649	0.33
9/15/2008 7:30	2.648	0.36
9/15/2008 7:35	2.652	0.3
9/15/2008 7:40	2.65	0.3
9/15/2008 7:45	2.649	0.3
9/15/2008 7:50	2.65	0.35
9/15/2008 7:55	2.65	0.35
9/15/2008 8:00	2.649	0.35
9/15/2008 8:05	2.649	0.35
9/15/2008 8:10	2.648	0.35
9/15/2008 8:15	2.648	0.34
9/15/2008 8:20	2.648	0.29
9/15/2008 8:25	2.648	0.29
9/15/2008 8:30	2.646	0.31
9/15/2008 8:35	2.646	0.3
9/15/2008 8:40	2.645	0.3
9/15/2008 8:45	2.644	0.3
9/15/2008 8:50	2.643	0.37
9/15/2008 8:55	2.645	0.37
9/15/2008 9:00	2.643	0.37
9/15/2008 9:05	2.641	0.37
9/15/2008 9:10	2.641	0.37
9/15/2008 9:15	2.633	0.37

UNKAMET BROOK FLOW MONITORING DATA - SEPTEMBER 12, 2008 -OCTOBER 31, 2008

Site Name Isco Quantity Label Units Resolution Significant Digits	Upstream Level Level ft 0.001 5	Upstream Velocity Velocity ft/s 0.01 4
9/15/2008 9:20	2.635	0.37
9/15/2008 9:25	2.633	0.37
9/15/2008 9:30	2.632	0.35
9/15/2008 9:35	2.63	0.31
9/15/2008 9:40	2.63	0.31
9/15/2008 9:45	2.629	0.31
9/15/2008 9:50	2.627	0.28
9/15/2008 9:55	2.626	0.28
9/15/2008 10:00	2.624	0.28
9/15/2008 10:05	2.624	0.3
9/15/2008 10:10	2.623	0.3
9/15/2008 10:15	2.62	0.3
9/15/2008 10:20	2.619	0.3
9/15/2008 10:25	2.615	0.3
9/15/2008 10:30	2.618	0.3
9/15/2008 10:35	2.617	0.3
9/15/2008 10:40	2.612	0.3
9/15/2008 10:45	2.611	0.3
9/15/2008 10:50	2.608	0.29
9/15/2008 10:55	2.61	0.29
9/15/2008 11:00	2.608	0.31
9/15/2008 11:05	2.606	0.28
9/15/2008 11:10	2.606	0.28
9/15/2008 11:15	2.604	0.28
9/15/2008 11:20	2.599	0.3
9/15/2008 11:25	2.601	0.3
9/15/2008 11:30	2.601	0.3
9/15/2008 11:35	2.598	0.3
9/15/2008 11:40	2.598	0.3
9/15/2008 11:45	2.598	0.3
9/15/2008 11:50	2.595	0.3
9/15/2008 11:55	2.591	0.3
9/15/2008 12:00	2.595	0.27
9/15/2008 12:05	2.592	0.29
9/15/2008 12:10	2.593	0.29
9/15/2008 12:15	2.592	0.29
9/15/2008 12:20	2.589	0.29
9/15/2008 12:25	2.588	0.29
9/15/2008 12:30	2.588	0.29
9/15/2008 12:35	2.589	0.29
9/15/2008 12:40	2.583	0.29
9/15/2008 12:45	2.585	0.29
9/15/2008 12:50	2.581	0.29
9/15/2008 12:55	2.582	0.28
9/15/2008 13:00	2.582	0.28

UNKAMET BROOK FLOW MONITORING DATA - SEPTEMBER 12, 2008 -OCTOBER 31, 2008

Site Name Isco Quantity Label Units Resolution Significant Digits	Upstream Level Level ft 0.001 5	Upstream Velocity Velocity ft/s 0.01 4
9/15/2008 13:05	2.578	0.28
9/15/2008 13:10	2.578	0.28
9/15/2008 13:15	2.578	0.28
9/15/2008 13:20	2.576	0.28
9/15/2008 13:25	2.576	0.28
9/15/2008 13:30	2.571	0.28
9/15/2008 13:35	2.573	0.28
9/15/2008 13:40	2.568	0.28
9/15/2008 13:45	2.57	0.28
9/15/2008 13:50	2.568	0.28
9/15/2008 13:55	2.569	0.28
9/15/2008 14:00	2.569	0.3
9/15/2008 14:05	2.567	0.3
9/15/2008 14:10	2.567	0.23
9/15/2008 14:15	2.565	0.23
9/15/2008 14:20	2.562	0.23
9/15/2008 14:25	2.561	0.23
9/15/2008 14:30	2.56	0.23
9/15/2008 14:35	2.559	0.23
9/15/2008 14:40	2.558	0.26
9/15/2008 14:45	2.557	0.25
9/15/2008 14:50	2.558	0.25
9/15/2008 14:55	2.555	0.25
9/15/2008 15:00	2.555	0.25
9/15/2008 15:05	2.552	0.25
9/15/2008 15:10	2.551	0.26
9/15/2008 15:15	2.551	0.27
9/15/2008 15:20	2.551	0.3
9/15/2008 15:25	2.55	0.3
9/15/2008 15:30	2.55	0.24
9/15/2008 15:35	2.548	0.24
9/15/2008 15:40	2.55	0.24
9/15/2008 15:45	2.546	0.24
9/15/2008 15:50	2.548	0.24
9/15/2008 15:55	2.545	0.24
9/15/2008 16:00	2.543	0.24
9/15/2008 16:05	2.54	0.24
9/15/2008 16:10	2.539	0.24
9/15/2008 16:15	2.54	0.23
9/15/2008 16:20	2.54	0.23
9/15/2008 16:25	2.54	0.23
9/15/2008 16:30	2.538	0.23
9/15/2008 16:35	2.536	0.26
9/15/2008 16:40	2.535	0.26
9/15/2008 16:45	2.534	0.22

UNKAMET BROOK FLOW MONITORING DATA - SEPTEMBER 12, 2008 -OCTOBER 31, 2008

Site Name Isco Quantity Label Units Resolution Significant Digits	Upstream Level Level ft 0.001 5	Upstream Velocity Velocity ft/s 0.01 4
9/15/2008 16:50	2.533	0.22
9/15/2008 16:55	2.53	0.23
9/15/2008 17:00	2.532	0.23
9/15/2008 17:05	2.531	0.23
9/15/2008 17:10	2.53	0.23
9/15/2008 17:15	2.529	0.23
9/15/2008 17:20	2.53	0.23
9/15/2008 17:25	2.528	0.23
9/15/2008 17:30	2.527	0.23
9/15/2008 17:35	2.527	0.23
9/15/2008 17:40	2.526	0.23
9/15/2008 17:45	2.525	0.23
9/15/2008 17:50	2.523	0.23
9/15/2008 17:55	2.524	0.23
9/15/2008 18:00	2.525	0.24
9/15/2008 18:05	2.523	0.24
9/15/2008 18:10	2.522	0.24
9/15/2008 18:15	2.522	0.24
9/15/2008 18:20	2.52	0.24
9/15/2008 18:25	2.519	0.24
9/15/2008 18:30	2.519	0.24
9/15/2008 18:35	2.52	0.24
9/15/2008 18:40	2.519	0.24
9/15/2008 18:45	2.516	0.24
9/15/2008 18:50	2.516	0.24
9/15/2008 18:55	2.516	0.24
9/15/2008 19:00	2.514	0.24
9/15/2008 19:05	2.514	0.24
9/15/2008 19:10	2.512	0.24
9/15/2008 19:15	2.512	0.24
9/15/2008 19:20	2.511	0.24
9/15/2008 19:25	2.511	0.24
9/15/2008 19:30	2.509	0.24
9/15/2008 19:35	2.51	0.24
9/15/2008 19:40	2.505	0.24
9/15/2008 19:45	2.509	0.24
9/15/2008 19:50	2.507	0.24
9/15/2008 19:55	2.507	0.24
9/15/2008 20:00	2.506	0.24
9/15/2008 20:05	2.505	0.24
9/15/2008 20:10	2.505	0.24
9/15/2008 20:15	2.504	0.24
9/15/2008 20:20	2.503	0.24
9/15/2008 20:25	2.502	0.24
9/15/2008 20:30	2.502	0.24

UNKAMET BROOK FLOW MONITORING DATA - SEPTEMBER 12, 2008 -OCTOBER 31, 2008

Site Name Isco Quantity Label Units Resolution Significant Digits	Upstream Level Level ft 0.001 5	Upstream Velocity Velocity ft/s 0.01 4
9/15/2008 20:35	2.501	0.24
9/15/2008 20:40	2.501	0.24
9/15/2008 20:45	2.499	0.24
9/15/2008 20:50	2.499	0.24
9/15/2008 20:55	2.498	0.24
9/15/2008 21:00	2.498	0.24
9/15/2008 21:05	2.498	0.24
9/15/2008 21:10	2.497	0.19
9/15/2008 21:15	2.496	0.19
9/15/2008 21:20	2.496	0.19
9/15/2008 21:25	2.495	0.19
9/15/2008 21:30	2.494	0.19
9/15/2008 21:35	2.493	0.19
9/15/2008 21:40	2.493	0.19
9/15/2008 21:45	2.492	0.19
9/15/2008 21:50	2.492	0.19
9/15/2008 21:55	2.491	0.19
9/15/2008 22:00	2.49	0.19
9/15/2008 22:05	2.489	0.19
9/15/2008 22:10	2.489	0.19
9/15/2008 22:15	2.488	0.22
9/15/2008 22:20	2.487	0.22
9/15/2008 22:25	2.487	0.22
9/15/2008 22:30	2.487	0.22
9/15/2008 22:35	2.486	0.22
9/15/2008 22:40	2.487	0.22
9/15/2008 22:45	2.487	0.22
9/15/2008 22:50	2.488	0.22
9/15/2008 22:55	2.489	0.22
9/15/2008 23:00	2.49	0.22
9/15/2008 23:05	2.492	0.22
9/15/2008 23:10	2.493	0.22
9/15/2008 23:15	2.494	0.22
9/15/2008 23:20	2.495	0.23
9/15/2008 23:25	2.495	0.23
9/15/2008 23:30	2.495	0.23
9/15/2008 23:35	2.495	0.23
9/15/2008 23:40	2.495	0.23
9/15/2008 23:45	2.494	0.23
9/15/2008 23:50	2.493	0.23
9/15/2008 23:55	2.493	0.23
9/16/2008 0:00	2.493	0.23
9/16/2008 0:05	2.492	0.23
9/16/2008 0:10	2.491	0.23
9/16/2008 0:15	2.492	0.23

UNKAMET BROOK FLOW MONITORING DATA - SEPTEMBER 12, 2008 -OCTOBER 31, 2008

Site Name Isco Quantity Label Units Resolution Significant Digits	Upstream Level Level ft 0.001 5	Upstream Velocity Velocity ft/s 0.01 4
9/16/2008 0:20	2.494	0.23
9/16/2008 0:25	2.495	0.23
9/16/2008 0:30	2.496	0.23
9/16/2008 0:35	2.497	0.23
9/16/2008 0:40	2.497	0.23
9/16/2008 0:45	2.499	0.23
9/16/2008 0:50	2.498	0.21
9/16/2008 0:55	2.5	0.21
9/16/2008 1:00	2.502	0.21
9/16/2008 1:05	2.503	0.21
9/16/2008 1:10	2.503	0.21
9/16/2008 1:15	2.502	0.21
9/16/2008 1:20	2.502	0.21
9/16/2008 1:25	2.502	0.21
9/16/2008 1:30	2.502	0.21
9/16/2008 1:35	2.501	0.21
9/16/2008 1:40	2.501	0.21
9/16/2008 1:45	2.5	0.21
9/16/2008 1:50	2.5	0.21
9/16/2008 1:55	2.499	0.21
9/16/2008 2:00	2.499	0.21
9/16/2008 2:05	2.499	0.21
9/16/2008 2:10	2.498	0.21
9/16/2008 2:15	2.498	0.21
9/16/2008 2:20	2.497	0.21
9/16/2008 2:25	2.497	0.21
9/16/2008 2:30	2.497	0.21
9/16/2008 2:35	2.496	0.21
9/16/2008 2:40	2.496	0.21
9/16/2008 2:45	2.495	0.21
9/16/2008 2:50	2.495	0.21
9/16/2008 2:55	2.494	0.21
9/16/2008 3:00	2.494	0.21
9/16/2008 3:05	2.494	0.21
9/16/2008 3:10	2.493	0.21
9/16/2008 3:15	2.493	0.21
9/16/2008 3:20	2.492	0.21
9/16/2008 3:25	2.491	0.21
9/16/2008 3:30	2.491	0.21
9/16/2008 3:35	2.49	0.21
9/16/2008 3:40	2.49	0.21
9/16/2008 3:45	2.49	0.2
9/16/2008 3:50	2.49	0.2
9/16/2008 3:55	2.49	0.2
9/16/2008 4:00	2.49	0.19

UNKAMET BROOK FLOW MONITORING DATA - SEPTEMBER 12, 2008 -OCTOBER 31, 2008

Site Name Isco Quantity Label Units Resolution Significant Digits	Upstream Level Level ft 0.001 5	Upstream Velocity Velocity ft/s 0.01 4
9/16/2008 4:05	2.49	0.19
9/16/2008 4:10	2.49	0.19
9/16/2008 4:15	2.489	0.19
9/16/2008 4:20	2.489	0.19
9/16/2008 4:25	2.489	0.19
9/16/2008 4:30	2.489	0.19
9/16/2008 4:35	2.488	0.19
9/16/2008 4:40	2.488	0.19
9/16/2008 4:45	2.488	0.19
9/16/2008 4:50	2.488	0.19
9/16/2008 4:55	2.487	0.2
9/16/2008 5:00	2.487	0.2
9/16/2008 5:05	2.486	0.18
9/16/2008 5:10	2.486	0.2
9/16/2008 5:15	2.485	0.2
9/16/2008 5:20	2.485	0.2
9/16/2008 5:25	2.484	0.2
9/16/2008 5:30	2.484	0.2
9/16/2008 5:35	2.484	0.2
9/16/2008 5:40	2.483	0.2
9/16/2008 5:45	2.483	0.2
9/16/2008 5:50	2.482	0.2
9/16/2008 5:55	2.482	0.2
9/16/2008 6:00	2.482	0.2
9/16/2008 6:05	2.482	0.2
9/16/2008 6:10	2.481	0.2
9/16/2008 6:15	2.481	0.2
9/16/2008 6:20	2.48	0.2
9/16/2008 6:25	2.48	0.2
9/16/2008 6:30	2.48	0.2
9/16/2008 6:35	2.479	0.2
9/16/2008 6:40	2.479	0.2
9/16/2008 6:45	2.479	0.2
9/16/2008 6:50	2.478	0.2
9/16/2008 6:55	2.478	0.2
9/16/2008 7:00	2.477	0.2
9/16/2008 7:05	2.476	0.39
9/16/2008 7:10	2.476	0.17
9/16/2008 7:15	2.476	0.17
9/16/2008 7:20	2.475	0.17
9/16/2008 7:25	2.475	0.17
9/16/2008 7:30	2.475	0.19
9/16/2008 7:35	2.474	0.19
9/16/2008 7:40	2.473	0.19
9/16/2008 7:45	2.473	0.19

UNKAMET BROOK FLOW MONITORING DATA - SEPTEMBER 12, 2008 -OCTOBER 31, 2008

Site Name Isco Quantity Label Units Resolution Significant Digits	Upstream Level Level ft 0.001 5	Upstream Velocity Velocity ft/s 0.01 4
9/16/2008 7:50	2.472	0.19
9/16/2008 7:55	2.473	0.19
9/16/2008 8:00	2.472	0.19
9/16/2008 8:05	2.472	0.19
9/16/2008 8:10	2.471	0.21
9/16/2008 8:15	2.471	0.21
9/16/2008 8:20	2.471	0.37
9/16/2008 8:25	2.471	0.37
9/16/2008 8:30	2.471	0.37
9/16/2008 8:35	2.47	0.37
9/16/2008 8:40	2.47	0.37
9/16/2008 8:45	2.47	0.37
9/16/2008 8:50	2.47	0.37
9/16/2008 8:55	2.47	0.37
9/16/2008 9:00	2.47	0.37
9/16/2008 9:05	2.47	0.34
9/16/2008 9:10	2.469	0.34
9/16/2008 9:15	2.469	0.26
9/16/2008 9:20	2.468	0.26
9/16/2008 9:25	2.468	0.26
9/16/2008 9:30	2.468	0.26
9/16/2008 9:35	2.468	0.26
9/16/2008 9:40	2.467	0.26
9/16/2008 9:45	2.467	0.26
9/16/2008 9:50	2.466	0.26
9/16/2008 9:55	2.465	0.26
9/16/2008 10:00	2.465	0.26
9/16/2008 10:05	2.464	0.26
9/16/2008 10:10	2.463	0.26
9/16/2008 10:15	2.464	0.26
9/16/2008 10:20	2.465	0.26
9/16/2008 10:25	2.464	0.19
9/16/2008 10:30	2.464	0.19
9/16/2008 10:35	2.464	0.24
9/16/2008 10:40	2.464	0.24
9/16/2008 10:45	2.463	0.24
9/16/2008 10:50	2.462	0.24
9/16/2008 10:55	2.46	0.24
9/16/2008 11:00	2.459	0.24
9/16/2008 11:05	2.46	0.37
9/16/2008 11:10	2.46	0.37
9/16/2008 11:15	2.461	0.37
9/16/2008 11:20	2.46	0.37
9/16/2008 11:25	2.46	0.37
9/16/2008 11:30	2.459	0.37

UNKAMET BROOK FLOW MONITORING DATA - SEPTEMBER 12, 2008 -OCTOBER 31, 2008

Site Name Isco Quantity Label Units Resolution Significant Digits	Upstream Level Level ft 0.001 5	Upstream Velocity Velocity ft/s 0.01 4
9/16/2008 11:35	2.46	0.38
9/16/2008 11:40	2.458	0.38
9/16/2008 11:45	2.457	0.38
9/16/2008 11:50	2.456	0.38
9/16/2008 11:55	2.456	0.17
9/16/2008 12:00	2.456	0.17
9/16/2008 12:05	2.455	0.17
9/16/2008 12:10	2.455	0.17
9/16/2008 12:15	2.454	0.17
9/16/2008 12:20	2.454	0.17
9/16/2008 12:25	2.453	0.17
9/16/2008 12:30	2.452	0.17
9/16/2008 12:35	2.452	0.17
9/16/2008 12:40	2.451	0.17
9/16/2008 12:45	2.451	0.17
9/16/2008 12:50	2.449	0.17
9/16/2008 12:55	2.449	0.17
9/16/2008 13:00	2.449	0.17
9/16/2008 13:05	2.449	0.17
9/16/2008 13:10	2.448	0.38
9/16/2008 13:15	2.448	0.38
9/16/2008 13:20	2.448	0.38
9/16/2008 13:25	2.447	0.38
9/16/2008 13:30	2.446	0.38
9/16/2008 13:35	2.446	0.38
9/16/2008 13:40	2.446	0.38
9/16/2008 13:45	2.446	0.38
9/16/2008 13:50	2.446	0.35
9/16/2008 13:55	2.446	0.35
9/16/2008 14:00	2.445	0.22
9/16/2008 14:05	2.445	0.22
9/16/2008 14:10	2.444	0.28
9/16/2008 14:15	2.443	0.28
9/16/2008 14:20	2.443	0.28
9/16/2008 14:25	2.443	0.28
9/16/2008 14:30	2.442	0.28
9/16/2008 14:35	2.442	0.28
9/16/2008 14:40	2.441	0.26
9/16/2008 14:45	2.441	0.29
9/16/2008 14:50	2.441	0.26
9/16/2008 14:55	2.44	0.26
9/16/2008 15:00	2.44	0.26
9/16/2008 15:05	2.44	0.26
9/16/2008 15:10	2.439	0.15
9/16/2008 15:15	2.439	0.15

UNKAMET BROOK FLOW MONITORING DATA - SEPTEMBER 12, 2008 -OCTOBER 31, 2008

Site Name Isco Quantity Label Units Resolution Significant Digits	Upstream Level Level ft 0.001 5	Upstream Velocity Velocity ft/s 0.01 4
9/16/2008 15:20	2.439	0.15
9/16/2008 15:25	2.44	0.17
9/16/2008 15:30	2.438	0.17
9/16/2008 15:35	2.438	7.44
9/16/2008 15:40	2.437	7.44
9/16/2008 15:45	2.437	7.44
9/16/2008 15:50	2.436	7.44
9/16/2008 15:55	2.437	0.25
9/16/2008 16:00	2.436	0.25
9/16/2008 16:05	2.435	0.22
9/16/2008 16:10	2.434	0.22
9/16/2008 16:15	2.435	0.15
9/16/2008 16:20	2.434	0.27
9/16/2008 16:25	2.435	0.27
9/16/2008 16:30	2.434	0.27
9/16/2008 16:35	2.433	0.18
9/16/2008 16:40	2.434	0.18
9/16/2008 16:45	2.433	0.18
9/16/2008 16:50	2.433	0.18
9/16/2008 16:55	2.432	0.18
9/16/2008 17:00	2.431	0.18
9/16/2008 17:05	2.431	0.14
9/16/2008 17:10	2.432	0.14
9/16/2008 17:15	2.431	0.14
9/16/2008 17:20	2.431	0.14
9/16/2008 17:25	2.431	0.14
9/16/2008 17:30	2.43	0.14
9/16/2008 17:35	2.43	0.17
9/16/2008 17:40	2.43	0.17
9/16/2008 17:45	2.43	0.17
9/16/2008 17:50	2.429	0.17
9/16/2008 17:55	2.428	0.17
9/16/2008 18:00	2.428	0.17
9/16/2008 18:05	2.428	0.15
9/16/2008 18:10	2.428	0.15
9/16/2008 18:15	2.428	0.15
9/16/2008 18:20	2.427	0.15
9/16/2008 18:25	2.427	0.15
9/16/2008 18:30	2.427	0.15
9/16/2008 18:35	2.427	0.15
9/16/2008 18:40	2.427	0.15
9/16/2008 18:45	2.427	0.17
9/16/2008 18:50	2.427	0.17
9/16/2008 18:55	2.426	0.17
9/16/2008 19:00	2.426	0.17

UNKAMET BROOK FLOW MONITORING DATA - SEPTEMBER 12, 2008 -OCTOBER 31, 2008

Site Name Isco Quantity Label Units Resolution Significant Digits	Upstream Level Level ft 0.001 5	Upstream Velocity Velocity ft/s 0.01 4
9/16/2008 19:05	2.426	0.17
9/16/2008 19:10	2.426	0.17
9/16/2008 19:15	2.425	0.17
9/16/2008 19:20	2.425	0.17
9/16/2008 19:25	2.425	0.17
9/16/2008 19:30	2.425	0.17
9/16/2008 19:35	2.424	0.17
9/16/2008 19:40	2.424	0.17
9/16/2008 19:45	2.424	0.17
9/16/2008 19:50	2.424	0.17
9/16/2008 19:55	2.424	0.15
9/16/2008 20:00	2.423	0.15
9/16/2008 20:05	2.423	0.15
9/16/2008 20:10	2.423	0.15
9/16/2008 20:15	2.423	0.17
9/16/2008 20:20	2.423	0.17
9/16/2008 20:25	2.422	0.17
9/16/2008 20:30	2.422	0.17
9/16/2008 20:35	2.422	0.17
9/16/2008 20:40	2.422	0.17
9/16/2008 20:45	2.422	0.17
9/16/2008 20:50	2.422	0.17
9/16/2008 20:55	2.421	0.17
9/16/2008 21:00	2.422	0.17
9/16/2008 21:05	2.421	0.17
9/16/2008 21:10	2.421	0.17
9/16/2008 21:15	2.422	0.17
9/16/2008 21:20	2.422	0.17
9/16/2008 21:25	2.423	0.17
9/16/2008 21:30	2.425	0.17
9/16/2008 21:35	2.426	0.17
9/16/2008 21:40	2.429	0.17
9/16/2008 21:45	2.431	0.17
9/16/2008 21:50	2.433	0.17
9/16/2008 21:55	2.434	0.17
9/16/2008 22:00	2.435	0.17
9/16/2008 22:05	2.435	0.17
9/16/2008 22:10	2.435	0.17
9/16/2008 22:15	2.435	0.17
9/16/2008 22:20	2.435	0.17
9/16/2008 22:25	2.435	0.17
9/16/2008 22:30	2.435	0.17
9/16/2008 22:35	2.435	0.17
9/16/2008 22:40	2.435	0.17
9/16/2008 22:45	2.435	0.17

UNKAMET BROOK FLOW MONITORING DATA - SEPTEMBER 12, 2008 -OCTOBER 31, 2008

Site Name Isco Quantity Label Units Resolution Significant Digits	Upstream Level Level ft 0.001 5	Upstream Velocity Velocity ft/s 0.01 4
9/16/2008 22:50	2.435	0.17
9/16/2008 22:55	2.434	0.17
9/16/2008 23:00	2.435	0.17
9/16/2008 23:05	2.434	0.17
9/16/2008 23:10	2.435	0.17
9/16/2008 23:15	2.435	0.17
9/16/2008 23:20	2.435	0.17
9/16/2008 23:25	2.435	0.17
9/16/2008 23:30	2.434	0.17
9/16/2008 23:35	2.434	0.17
9/16/2008 23:40	2.434	0.17
9/16/2008 23:45	2.434	0.17
9/16/2008 23:50	2.434	0.17
9/16/2008 23:55	2.434	0.17
9/17/2008 0:00	2.434	0.17
9/17/2008 0:05	2.434	0.17
9/17/2008 0:10	2.434	0.17
9/17/2008 0:15	2.433	0.17
9/17/2008 0:20	2.433	0.17
9/17/2008 0:25	2.433	0.17
9/17/2008 0:30	2.433	0.17
9/17/2008 0:35	2.433	0.17
9/17/2008 0:40	2.433	0.17
9/17/2008 0:45	2.433	0.17
9/17/2008 0:50	2.434	0.17
9/17/2008 0:55	2.433	0.17
9/17/2008 1:00	2.433	0.17
9/17/2008 1:05	2.433	0.17
9/17/2008 1:10	2.433	0.17
9/17/2008 1:15	2.433	0.17
9/17/2008 1:20	2.433	0.17
9/17/2008 1:25	2.433	0.17
9/17/2008 1:30	2.433	0.17
9/17/2008 1:35	2.433	0.17
9/17/2008 1:40	2.433	0.17
9/17/2008 1:45	2.432	0.17
9/17/2008 1:50	2.432	0.17
9/17/2008 1:55	2.433	0.17
9/17/2008 2:00	2.433	0.17
9/17/2008 2:05	2.434	0.17
9/17/2008 2:10	2.433	0.17
9/17/2008 2:15	2.433	0.17
9/17/2008 2:20	2.433	0.17
9/17/2008 2:25	2.433	0.17
9/17/2008 2:30	2.433	0.17

UNKAMET BROOK FLOW MONITORING DATA - SEPTEMBER 12, 2008 -OCTOBER 31, 2008

Site Name Isco Quantity Label Units Resolution Significant Digits	Upstream Level Level ft 0.001 5	Upstream Velocity Velocity ft/s 0.01 4
9/17/2008 2:35	2.434	0.17
9/17/2008 2:40	2.433	0.17
9/17/2008 2:45	2.433	0.17
9/17/2008 2:50	2.433	0.17
9/17/2008 2:55	2.433	0.17
9/17/2008 3:00	2.433	0.17
9/17/2008 3:05	2.433	0.17
9/17/2008 3:10	2.433	0.17
9/17/2008 3:15	2.433	0.17
9/17/2008 3:20	2.433	0.17
9/17/2008 3:25	2.433	0.17
9/17/2008 3:30	2.433	0.17
9/17/2008 3:35	2.433	0.17
9/17/2008 3:40	2.433	0.17
9/17/2008 3:45	2.433	0.17
9/17/2008 3:50	2.433	0.17
9/17/2008 3:55	2.433	0.17
9/17/2008 4:00	2.433	0.17
9/17/2008 4:05	2.432	0.17
9/17/2008 4:10	2.432	0.17
9/17/2008 4:15	2.432	0.17
9/17/2008 4:20	2.433	0.17
9/17/2008 4:25	2.433	0.17
9/17/2008 4:30	2.432	0.17
9/17/2008 4:35	2.432	0.17
9/17/2008 4:40	2.432	0.17
9/17/2008 4:45	2.432	0.17
9/17/2008 4:50	2.432	0.17
9/17/2008 4:55	2.431	0.17
9/17/2008 5:00	2.432	0.13
9/17/2008 5:05	2.432	0.13
9/17/2008 5:10	2.432	0.13
9/17/2008 5:15	2.432	0.13
9/17/2008 5:20	2.432	0.13
9/17/2008 5:25	2.432	0.13
9/17/2008 5:30	2.432	0.13
9/17/2008 5:35	2.432	0.13
9/17/2008 5:40	2.432	0.13
9/17/2008 5:45	2.432	0.13
9/17/2008 5:50	2.432	0.13
9/17/2008 5:55	2.432	0.13
9/17/2008 6:00	2.432	0.13
9/17/2008 6:05	2.433	0.13
9/17/2008 6:10	2.433	0.13
9/17/2008 6:15	2.433	0.13

UNKAMET BROOK FLOW MONITORING DATA - SEPTEMBER 12, 2008 -OCTOBER 31, 2008

Site Name Isco Quantity Label Units Resolution Significant Digits	Upstream Level Level ft 0.001 5	Upstream Velocity Velocity ft/s 0.01 4
9/17/2008 6:20	2.433	0.13
9/17/2008 6:25	2.432	0.13
9/17/2008 6:30	2.433	0.13
9/17/2008 6:35	2.433	0.13
9/17/2008 6:40	2.433	0.13
9/17/2008 6:45	2.433	0.13
9/17/2008 6:50	2.433	0.13
9/17/2008 6:55	2.433	0.13
9/17/2008 7:00	2.433	0.13
9/17/2008 7:05	2.433	0.13
9/17/2008 7:10	2.433	0.13
9/17/2008 7:15	2.433	0.13
9/17/2008 7:20	2.433	0.13
9/17/2008 7:25	2.434	0.13
9/17/2008 7:30	2.434	0.13
9/17/2008 7:35	2.433	0.13
9/17/2008 7:40	2.434	0.13
9/17/2008 7:45	2.433	0.13
9/17/2008 7:50	2.433	0.13
9/17/2008 7:55	2.434	0.13
9/17/2008 8:00	2.434	0.13
9/17/2008 8:05	2.434	0.13
9/17/2008 8:10	2.434	0.13
9/17/2008 8:15	2.434	0.13
9/17/2008 8:20	2.434	0.13
9/17/2008 8:25	2.435	0.13
9/17/2008 8:30	2.434	0.13
9/17/2008 8:35	2.434	0.13
9/17/2008 8:40	2.435	0.13
9/17/2008 8:45	2.435	0.13
9/17/2008 8:50	2.435	0.13
9/17/2008 8:55	2.435	0.22
9/17/2008 9:00	2.435	0.25
9/17/2008 9:05	2.435	0.25
9/17/2008 9:10	2.435	0.25
9/17/2008 9:15	2.435	0.25
9/17/2008 9:20	2.436	0.25
9/17/2008 9:25	2.436	0.25
9/17/2008 9:30	2.435	0.25
9/17/2008 9:35	2.436	0.25
9/17/2008 9:40	2.436	0.25
9/17/2008 9:45	2.436	0.25
9/17/2008 9:50	2.436	0.25
9/17/2008 9:55	2.436	0.25
9/17/2008 10:00	2.436	0.25

UNKAMET BROOK FLOW MONITORING DATA - SEPTEMBER 12, 2008 -OCTOBER 31, 2008

Site Name Isco Quantity Label Units Resolution Significant Digits	Upstream Level Level ft 0.001 5	Upstream Velocity Velocity ft/s 0.01 4
9/17/2008 10:05	2.436	0.25
9/17/2008 10:10	2.436	0.14
9/17/2008 10:15	2.436	0.14
9/17/2008 10:20	2.436	0.14
9/17/2008 10:25	2.436	0.14
9/17/2008 10:30	2.436	0.14
9/17/2008 10:35	2.436	0.14
9/17/2008 10:40	2.436	0.14
9/17/2008 10:45	2.436	0.14
9/17/2008 10:50	2.436	0.14
9/17/2008 10:55	2.436	0.14
9/17/2008 11:00	2.436	0.14
9/17/2008 11:05	2.436	0.33
9/17/2008 11:10	2.435	0.33
9/17/2008 11:15	2.436	0.33
9/17/2008 11:20	2.436	0.33
9/17/2008 11:25	2.435	0.33
9/17/2008 11:30	2.435	0.33
9/17/2008 11:35	2.435	0.33
9/17/2008 11:40	2.435	0.33
9/17/2008 11:45	2.435	0.33
9/17/2008 11:50	2.434	0.33
9/17/2008 11:55	2.435	0.33
9/17/2008 12:00	2.433	0.33
9/17/2008 12:05	2.434	0.33
9/17/2008 12:10	2.434	0.33
9/17/2008 12:15	2.434	0.33
9/17/2008 12:20	2.434	0.46
9/17/2008 12:25	2.433	0.3
9/17/2008 12:30	2.433	0.3
9/17/2008 12:35	2.433	0.3
9/17/2008 12:40	2.432	0.3
9/17/2008 12:45	2.432	0.3
9/17/2008 12:50	2.432	0.2
9/17/2008 12:55	2.431	0.2
9/17/2008 13:00	2.432	0.2
9/17/2008 13:05	2.43	0.16
9/17/2008 13:10	2.431	0.16
9/17/2008 13:15	2.431	0.16
9/17/2008 13:20	2.431	0.16
9/17/2008 13:25	2.43	0.16
9/17/2008 13:30	2.43	0.16
9/17/2008 13:35	2.431	0.16
9/17/2008 13:40	2.431	0.16
9/17/2008 13:45	2.43	0.16

UNKAMET BROOK FLOW MONITORING DATA - SEPTEMBER 12, 2008 -OCTOBER 31, 2008

Site Name Isco Quantity Label Units Resolution Significant Digits	Upstream Level Level ft 0.001 5	Upstream Velocity Velocity ft/s 0.01 4
9/17/2008 13:50	2.43	0.16
9/17/2008 13:55	2.43	0.16
9/17/2008 14:00	2.43	0.3
9/17/2008 14:05	2.43	0.3
9/17/2008 14:10	2.429	0.19
9/17/2008 14:15	2.428	0.19
9/17/2008 14:20	2.428	0.19
9/17/2008 14:25	2.429	0.19
9/17/2008 14:30	2.428	0.19
9/17/2008 14:35	2.428	0.19
9/17/2008 14:40	2.427	0.19
9/17/2008 14:45	2.427	0.19
9/17/2008 14:50	2.426	0.19
9/17/2008 14:55	2.425	0.24
9/17/2008 15:00	2.426	0.24
9/17/2008 15:05	2.426	0.24
9/17/2008 15:10	2.425	0.32
9/17/2008 15:15	2.426	0.15
9/17/2008 15:20	2.424	0.15
9/17/2008 15:25	2.424	8.51
9/17/2008 15:30	2.425	8.51
9/17/2008 15:35	2.424	8.51
9/17/2008 15:40	2.424	8.51
9/17/2008 15:45	2.424	8.51
9/17/2008 15:50	2.424	8.51
9/17/2008 15:55	2.423	6.95
9/17/2008 16:00	2.424	6.95
9/17/2008 16:05	2.423	6.95
9/17/2008 16:10	2.423	7.89
9/17/2008 16:15	2.423	7.3
9/17/2008 16:20	2.422	7.3
9/17/2008 16:25	2.423	7.3
9/17/2008 16:30	2.424	7.3
9/17/2008 16:35	2.423	7.3
9/17/2008 16:40	2.422	0.3
9/17/2008 16:45	2.422	0.3
9/17/2008 16:50	2.422	0.3
9/17/2008 16:55	2.421	0.3
9/17/2008 17:00	2.422	0.3
9/17/2008 17:05	2.42	0.3
9/17/2008 17:10	2.422	0.3
9/17/2008 17:15	2.421	0.22
9/17/2008 17:20	2.421	0.22
9/17/2008 17:25	2.422	0.22
9/17/2008 17:30	2.421	0.22

UNKAMET BROOK FLOW MONITORING DATA - SEPTEMBER 12, 2008 -OCTOBER 31, 2008

Site Name Isco Quantity Label Units Resolution Significant Digits	Upstream Level Level ft 0.001 5	Upstream Velocity Velocity ft/s 0.01 4
9/17/2008 17:35	2.421	0.22
9/17/2008 17:40	2.421	0.22
9/17/2008 17:45	2.421	0.22
9/17/2008 17:50	2.421	0.22
9/17/2008 17:55	2.421	0.22
9/17/2008 18:00	2.42	0.22
9/17/2008 18:05	2.42	0.22
9/17/2008 18:10	2.421	0.22
9/17/2008 18:15	2.42	0.22
9/17/2008 18:20	2.42	0.22
9/17/2008 18:25	2.42	0.22
9/17/2008 18:30	2.42	0.22
9/17/2008 18:35	2.42	0.22
9/17/2008 18:40	2.421	0.22
9/17/2008 18:45	2.421	0.22
9/17/2008 18:50	2.421	0.22
9/17/2008 18:55	2.421	0.22
9/17/2008 19:00	2.421	0.22
9/17/2008 19:05	2.421	0.22
9/17/2008 19:10	2.421	0.22
9/17/2008 19:15	2.421	0.22
9/17/2008 19:20	2.421	0.22
9/17/2008 19:25	2.421	0.22
9/17/2008 19:30	2.421	0.22
9/17/2008 19:35	2.421	0.22
9/17/2008 19:40	2.422	0.22
9/17/2008 19:45	2.422	0.22
9/17/2008 19:50	2.422	0.14
9/17/2008 19:55	2.421	0.14
9/17/2008 20:00	2.422	0.14
9/17/2008 20:05	2.421	0.76
9/17/2008 20:10	2.422	0.76
9/17/2008 20:15	2.422	0.76
9/17/2008 20:20	2.421	0.76
9/17/2008 20:25	2.422	0.76
9/17/2008 20:30	2.422	0.76
9/17/2008 20:35	2.422	0.76
9/17/2008 20:40	2.422	0.76
9/17/2008 20:45	2.422	0.76
9/17/2008 20:50	2.421	0.76
9/17/2008 20:55	2.422	0.76
9/17/2008 21:00	2.421	0.76
9/17/2008 21:05	2.422	0.76
9/17/2008 21:10	2.422	0.76
9/17/2008 21:15	2.422	0.76

UNKAMET BROOK FLOW MONITORING DATA - SEPTEMBER 12, 2008 -OCTOBER 31, 2008

Site Name Isco Quantity Label Units Resolution Significant Digits	Upstream Level Level ft 0.001 5	Upstream Velocity Velocity ft/s 0.01 4
9/17/2008 21:20	2.422	0.76
9/17/2008 21:25	2.422	0.76
9/17/2008 21:30	2.422	0.76
9/17/2008 21:35	2.422	0.76
9/17/2008 21:40	2.422	0.76
9/17/2008 21:45	2.422	0.76
9/17/2008 21:50	2.422	0.76
9/17/2008 21:55	2.422	0.76
9/17/2008 22:00	2.422	0.76
9/17/2008 22:05	2.422	0.76
9/17/2008 22:10	2.422	0.76
9/17/2008 22:15	2.422	0.76
9/17/2008 22:20	2.422	0.76
9/17/2008 22:25	2.422	0.76
9/17/2008 22:30	2.422	0.76
9/17/2008 22:35	2.423	0.76
9/17/2008 22:40	2.422	0.76
9/17/2008 22:45	2.423	0.76
9/17/2008 22:50	2.423	0.76
9/17/2008 22:55	2.423	0.76
9/17/2008 23:00	2.423	0.76
9/17/2008 23:05	2.423	0.76
9/17/2008 23:10	2.424	0.76
9/17/2008 23:15	2.424	0.76
9/17/2008 23:20	2.424	0.76
9/17/2008 23:25	2.425	0.76
9/17/2008 23:30	2.425	0.76
9/17/2008 23:35	2.424	0.76
9/17/2008 23:40	2.424	0.76
9/17/2008 23:45	2.424	0.76
9/17/2008 23:50	2.425	0.76
9/17/2008 23:55	2.424	0.76
9/18/2008 0:00	2.424	0.76
9/18/2008 0:05	2.425	0.76
9/18/2008 0:10	2.425	0.76
9/18/2008 0:15	2.425	0.76
9/18/2008 0:20	2.425	0.76
9/18/2008 0:25	2.425	0.76
9/18/2008 0:30	2.425	0.76
9/18/2008 0:35	2.425	0.76
9/18/2008 0:40	2.425	0.76
9/18/2008 0:45	2.425	0.76
9/18/2008 0:50	2.425	0.76
9/18/2008 0:55	2.425	0.76
9/18/2008 1:00	2.425	0.76

UNKAMET BROOK FLOW MONITORING DATA - SEPTEMBER 12, 2008 -OCTOBER 31, 2008

Site Name Isco Quantity Label Units Resolution Significant Digits	Upstream Level Level ft 0.001 5	Upstream Velocity Velocity ft/s 0.01 4
9/18/2008 1:05	2.425	0.76
9/18/2008 1:10	2.425	0.76
9/18/2008 1:15	2.425	0.76
9/18/2008 1:20	2.425	0.76
9/18/2008 1:25	2.425	0.76
9/18/2008 1:30	2.425	0.76
9/18/2008 1:35	2.425	0.76
9/18/2008 1:40	2.425	0.76
9/18/2008 1:45	2.425	0.76
9/18/2008 1:50	2.425	0.76
9/18/2008 1:55	2.425	0.76
9/18/2008 2:00	2.425	0.76
9/18/2008 2:05	2.425	0.76
9/18/2008 2:10	2.425	0.76
9/18/2008 2:15	2.425	0.76
9/18/2008 2:20	2.425	0.76
9/18/2008 2:25	2.425	0.76
9/18/2008 2:30	2.425	0.76
9/18/2008 2:35	2.425	0.76
9/18/2008 2:40	2.425	0.76
9/18/2008 2:45	2.425	0.76
9/18/2008 2:50	2.425	0.76
9/18/2008 2:55	2.425	0.76
9/18/2008 3:00	2.425	0.76
9/18/2008 3:05	2.426	0.76
9/18/2008 3:10	2.425	0.76
9/18/2008 3:15	2.425	0.76
9/18/2008 3:20	2.425	0.76
9/18/2008 3:25	2.425	0.76
9/18/2008 3:30	2.425	0.76
9/18/2008 3:35	2.425	0.76
9/18/2008 3:40	2.425	0.76
9/18/2008 3:45	2.424	0.76
9/18/2008 3:50	2.424	0.76
9/18/2008 3:55	2.425	0.76
9/18/2008 4:00	2.424	0.76
9/18/2008 4:05	2.424	0.76
9/18/2008 4:10	2.424	0.76
9/18/2008 4:15	2.423	0.76
9/18/2008 4:20	2.424	0.76
9/18/2008 4:25	2.424	0.76
9/18/2008 4:30	2.423	0.76
9/18/2008 4:35	2.424	0.76
9/18/2008 4:40	2.423	0.76
9/18/2008 4:45	2.423	0.76

UNKAMET BROOK FLOW MONITORING DATA - SEPTEMBER 12, 2008 -OCTOBER 31, 2008

Site Name Isco Quantity Label Units Resolution Significant Digits	Upstream Level Level ft 0.001 5	Upstream Velocity Velocity ft/s 0.01 4
9/18/2008 4:50	2.423	0.76
9/18/2008 4:55	2.423	0.76
9/18/2008 5:00	2.423	0.76
9/18/2008 5:05	2.422	0.76
9/18/2008 5:10	2.422	0.76
9/18/2008 5:15	2.423	0.76
9/18/2008 5:20	2.423	0.76
9/18/2008 5:25	2.422	0.76
9/18/2008 5:30	2.422	0.76
9/18/2008 5:35	2.422	0.76
9/18/2008 5:40	2.423	0.76
9/18/2008 5:45	2.422	0.76
9/18/2008 5:50	2.422	0.76
9/18/2008 5:55	2.422	0.76
9/18/2008 6:00	2.422	0.76
9/18/2008 6:05	2.423	0.76
9/18/2008 6:10	2.422	0.76
9/18/2008 6:15	2.422	0.76
9/18/2008 6:20	2.423	0.76
9/18/2008 6:25	2.422	0.76
9/18/2008 6:30	2.423	0.76
9/18/2008 6:35	2.422	0.76
9/18/2008 6:40	2.423	0.76
9/18/2008 6:45	2.423	0.76
9/18/2008 6:50	2.423	0.76
9/18/2008 6:55	2.423	0.76
9/18/2008 7:00	2.423	0.76
9/18/2008 7:05	2.423	0.76
9/18/2008 7:10	2.423	0.76
9/18/2008 7:15	2.423	0.76
9/18/2008 7:20	2.423	0.76
9/18/2008 7:25	2.422	0.76
9/18/2008 7:30	2.423	0.76
9/18/2008 7:35	2.423	0.76
9/18/2008 7:40	2.422	0.76
9/18/2008 7:45	2.422	0.76
9/18/2008 7:50	2.423	0.76
9/18/2008 7:55	2.422	0.76
9/18/2008 8:00	2.422	0.76
9/18/2008 8:05	2.422	0.76
9/18/2008 8:10	2.422	0.76
9/18/2008 8:15	2.422	0.76
9/18/2008 8:20	2.422	0.76
9/18/2008 8:25	2.422	0.76
9/18/2008 8:30	2.422	0.76

UNKAMET BROOK FLOW MONITORING DATA - SEPTEMBER 12, 2008 -OCTOBER 31, 2008

Site Name Isco Quantity Label Units Resolution Significant Digits	Upstream Level Level ft 0.001 5	Upstream Velocity Velocity ft/s 0.01 4
9/18/2008 8:35	2.422	0.76
9/18/2008 8:40	2.422	0.76
9/18/2008 8:45	2.422	0.76
9/18/2008 8:50	2.422	0.76
9/18/2008 8:55	2.422	0.76
9/18/2008 9:00	2.423	0.76
9/18/2008 9:05	2.422	0.76
9/18/2008 9:10	2.423	0.76
9/18/2008 9:15	2.422	0.76
9/18/2008 9:20	2.423	0.76
9/18/2008 9:25	2.423	0.76
9/18/2008 9:30	2.423	0.76
9/18/2008 9:35	2.423	0.76
9/18/2008 9:40	2.425	0.76
9/18/2008 9:45	2.424	0.76
9/18/2008 9:50	2.423	0.76
9/18/2008 9:55	2.423	0.76
9/18/2008 10:00	2.423	0.76
9/18/2008 10:05	2.423	0.76
9/18/2008 10:10	2.424	0.76
9/18/2008 10:15	2.423	0.76
9/18/2008 10:20	2.424	0.76
9/18/2008 10:25	2.424	0.76
9/18/2008 10:30	2.423	0.76
9/18/2008 10:35	2.424	0.76
9/18/2008 10:40	2.424	0.76
9/18/2008 10:45	2.423	0.76
9/18/2008 10:50	2.424	0.76
9/18/2008 10:55	2.423	0.76
9/18/2008 11:00	2.423	0.76
9/18/2008 11:05	2.424	0.76
9/18/2008 11:10	2.423	0.76
9/18/2008 11:15	2.423	0.76
9/18/2008 11:20	2.423	0.76
9/18/2008 11:25	2.421	0.76
9/18/2008 11:30	2.422	0.76
9/18/2008 11:35	2.422	0.76
9/18/2008 11:40	2.421	0.76
9/18/2008 11:45	2.421	0.76
9/18/2008 11:50	2.421	0.76
9/18/2008 11:55	2.421	0.76
9/18/2008 12:00	2.421	0.76
9/18/2008 12:05	2.421	0.76
9/18/2008 12:10	2.42	0.76
9/18/2008 12:15	2.42	0.76

UNKAMET BROOK FLOW MONITORING DATA - SEPTEMBER 12, 2008 -OCTOBER 31, 2008

Site Name Isco Quantity Label Units Resolution Significant Digits	Upstream Level Level ft 0.001 5	Upstream Velocity Velocity ft/s 0.01 4
9/18/2008 12:20	2.418	0.76
9/18/2008 12:25	2.42	0.14
9/18/2008 12:30	2.419	0.19
9/18/2008 12:35	2.42	0.19
9/18/2008 12:40	2.419	0.19
9/18/2008 12:45	2.419	0.19
9/18/2008 12:50	2.418	0.19
9/18/2008 12:55	2.418	0.19
9/18/2008 13:00	2.417	0.19
9/18/2008 13:05	2.417	0.19
9/18/2008 13:10	2.416	0.19
9/18/2008 13:15	2.417	0.19
9/18/2008 13:20	2.416	0.19
9/18/2008 13:25	2.416	0.13
9/18/2008 13:30	2.416	0.13
9/18/2008 13:35	2.416	0.13
9/18/2008 13:40	2.413	0.13
9/18/2008 13:45	2.414	0.13
9/18/2008 13:50	2.413	0.13
9/18/2008 13:55	2.413	0.24
9/18/2008 14:00	2.412	0.24
9/18/2008 14:05	2.413	0.29
9/18/2008 14:10	2.412	0.29
9/18/2008 14:15	2.408	0.24
9/18/2008 14:20	2.409	0.24
9/18/2008 14:25	2.409	0.24
9/18/2008 14:30	2.411	0.22
9/18/2008 14:35	2.408	0.22
9/18/2008 14:40	2.409	0.22
9/18/2008 14:45	2.408	0.22
9/18/2008 14:50	2.404	0.22
9/18/2008 14:55	2.408	0.22
9/18/2008 15:00	2.407	0.22
9/18/2008 15:05	2.408	0.22
9/18/2008 15:10	2.404	0.22
9/18/2008 15:15	2.406	0.22
9/18/2008 15:20	2.405	0.22
9/18/2008 15:25	2.405	0.24
9/18/2008 15:30	2.404	0.47
9/18/2008 15:35	2.405	0.27
9/18/2008 15:40	2.404	0.27
9/18/2008 15:45	2.406	0.27
9/18/2008 15:50	2.404	0.27
9/18/2008 15:55	2.404	0.27
9/18/2008 16:00	2.404	0.27

UNKAMET BROOK FLOW MONITORING DATA - SEPTEMBER 12, 2008 -OCTOBER 31, 2008

Site Name Isco Quantity Label Units Resolution Significant Digits	Upstream Level Level ft 0.001 5	Upstream Velocity Velocity ft/s 0.01 4
9/18/2008 16:05	2.404	0.27
9/18/2008 16:10	2.403	0.27
9/18/2008 16:15	2.403	0.27
9/18/2008 16:20	2.402	0.27
9/18/2008 16:25	2.404	0.27
9/18/2008 16:30	2.401	0.27
9/18/2008 16:35	2.402	0.27
9/18/2008 16:40	2.403	0.27
9/18/2008 16:45	2.402	0.27
9/18/2008 16:50	2.402	0.12
9/18/2008 16:55	2.402	0.14
9/18/2008 17:00	2.401	0.14
9/18/2008 17:05	2.4	0.14
9/18/2008 17:10	2.401	0.14
9/18/2008 17:15	2.399	0.14
9/18/2008 17:20	2.401	0.14
9/18/2008 17:25	2.4	0.14
9/18/2008 17:30	2.4	0.12
9/18/2008 17:35	2.4	0.12
9/18/2008 17:40	2.4	0.12
9/18/2008 17:45	2.4	0.13
9/18/2008 17:50	2.4	0.13
9/18/2008 17:55	2.4	0.13
9/18/2008 18:00	2.399	0.13
9/18/2008 18:05	2.399	0.13
9/18/2008 18:10	2.399	0.13
9/18/2008 18:15	2.399	0.13
9/18/2008 18:20	2.398	0.13
9/18/2008 18:25	2.398	0.13
9/18/2008 18:30	2.398	0.13
9/18/2008 18:35	2.398	0.13
9/18/2008 18:40	2.399	0.13
9/18/2008 18:45	2.398	0.13
9/18/2008 18:50	2.398	0.13
9/18/2008 18:55	2.398	0.13
9/18/2008 19:00	2.398	0.13
9/18/2008 19:05	2.398	0.13
9/18/2008 19:10	2.398	0.13
9/18/2008 19:15	2.398	0.13
9/18/2008 19:20	2.398	0.13
9/18/2008 19:25	2.398	0.13
9/18/2008 19:30	2.398	0.13
9/18/2008 19:35	2.398	0.13
9/18/2008 19:40	2.398	0.13
9/18/2008 19:45	2.398	0.13

UNKAMET BROOK FLOW MONITORING DATA - SEPTEMBER 12, 2008 -OCTOBER 31, 2008

Site Name Isco Quantity Label Units Resolution Significant Digits	Upstream Level Level ft 0.001 5	Upstream Velocity Velocity ft/s 0.01 4
9/18/2008 19:50	2.398	0.13
9/18/2008 19:55	2.398	0.13
9/18/2008 20:00	2.397	0.13
9/18/2008 20:05	2.397	0.13
9/18/2008 20:10	2.397	0.13
9/18/2008 20:15	2.397	0.13
9/18/2008 20:20	2.397	0.13
9/18/2008 20:25	2.397	0.13
9/18/2008 20:30	2.396	0.13
9/18/2008 20:35	2.396	0.13
9/18/2008 20:40	2.397	0.13
9/18/2008 20:45	2.396	0.13
9/18/2008 20:50	2.395	0.13
9/18/2008 20:55	2.395	0.13
9/18/2008 21:00	2.394	0.13
9/18/2008 21:05	2.394	0.13
9/18/2008 21:10	2.394	0.13
9/18/2008 21:15	2.394	0.13
9/18/2008 21:20	2.394	0.13
9/18/2008 21:25	2.394	0.13
9/18/2008 21:30	2.394	0.13
9/18/2008 21:35	2.394	0.13
9/18/2008 21:40	2.394	0.13
9/18/2008 21:45	2.394	0.13
9/18/2008 21:50	2.393	0.13
9/18/2008 21:55	2.393	0.13
9/18/2008 22:00	2.393	0.13
9/18/2008 22:05	2.393	0.13
9/18/2008 22:10	2.392	0.13
9/18/2008 22:15	2.393	0.13
9/18/2008 22:20	2.392	0.13
9/18/2008 22:25	2.392	0.13
9/18/2008 22:30	2.392	0.13
9/18/2008 22:35	2.393	0.13
9/18/2008 22:40	2.392	0.13
9/18/2008 22:45	2.392	0.13
9/18/2008 22:50	2.392	0.13
9/18/2008 22:55	2.392	0.13
9/18/2008 23:00	2.392	0.13
9/18/2008 23:05	2.392	0.13
9/18/2008 23:10	2.392	0.13
9/18/2008 23:15	2.392	0.13
9/18/2008 23:20	2.392	0.13
9/18/2008 23:25	2.392	0.13
9/18/2008 23:30	2.392	0.13

UNKAMET BROOK FLOW MONITORING DATA - SEPTEMBER 12, 2008 -OCTOBER 31, 2008

Site Name Isco Quantity Label Units Resolution Significant Digits	Upstream Level Level ft 0.001 5	Upstream Velocity Velocity ft/s 0.01 4
9/18/2008 23:35	2.392	0.13
9/18/2008 23:40	2.392	0.13
9/18/2008 23:45	2.392	0.13
9/18/2008 23:50	2.392	0.13
9/18/2008 23:55	2.392	0.13
9/19/2008 0:00	2.392	0.13
9/19/2008 0:05	2.391	0.13
9/19/2008 0:10	2.391	0.13
9/19/2008 0:15	2.391	0.13
9/19/2008 0:20	2.391	0.13
9/19/2008 0:25	2.391	0.13
9/19/2008 0:30	2.391	0.13
9/19/2008 0:35	2.391	0.13
9/19/2008 0:40	2.391	0.13
9/19/2008 0:45	2.391	0.13
9/19/2008 0:50	2.391	0.13
9/19/2008 0:55	2.391	0.13
9/19/2008 1:00	2.391	0.13
9/19/2008 1:05	2.391	0.13
9/19/2008 1:10	2.39	0.13
9/19/2008 1:15	2.39	0.13
9/19/2008 1:20	2.39	0.13
9/19/2008 1:25	2.39	0.13
9/19/2008 1:30	2.39	0.13
9/19/2008 1:35	2.39	0.13
9/19/2008 1:40	2.39	0.13
9/19/2008 1:45	2.389	0.13
9/19/2008 1:50	2.39	0.13
9/19/2008 1:55	2.39	0.13
9/19/2008 2:00	2.39	0.13
9/19/2008 2:05	2.39	0.13
9/19/2008 2:10	2.39	0.13
9/19/2008 2:15	2.39	0.13
9/19/2008 2:20	2.39	0.13
9/19/2008 2:25	2.39	0.13
9/19/2008 2:30	2.39	0.13
9/19/2008 2:35	2.39	0.13
9/19/2008 2:40	2.39	0.13
9/19/2008 2:45	2.389	0.13
9/19/2008 2:50	2.389	0.13
9/19/2008 2:55	2.389	0.13
9/19/2008 3:00	2.389	0.13
9/19/2008 3:05	2.389	0.13
9/19/2008 3:10	2.389	0.13
9/19/2008 3:15	2.389	0.13

UNKAMET BROOK FLOW MONITORING DATA - SEPTEMBER 12, 2008 -OCTOBER 31, 2008

Site Name Isco Quantity Label Units Resolution Significant Digits	Upstream Level Level ft 0.001 5	Upstream Velocity Velocity ft/s 0.01 4
9/19/2008 3:20	2.389	0.13
9/19/2008 3:25	2.388	0.13
9/19/2008 3:30	2.388	0.12
9/19/2008 3:35	2.388	0.12
9/19/2008 3:40	2.388	0.12
9/19/2008 3:45	2.388	0.12
9/19/2008 3:50	2.388	0.12
9/19/2008 3:55	2.388	0.12
9/19/2008 4:00	2.388	0.12
9/19/2008 4:05	2.388	0.12
9/19/2008 4:10	2.388	0.12
9/19/2008 4:15	2.388	0.12
9/19/2008 4:20	2.388	0.12
9/19/2008 4:25	2.387	0.12
9/19/2008 4:30	2.388	0.12
9/19/2008 4:35	2.388	0.12
9/19/2008 4:40	2.388	0.12
9/19/2008 4:45	2.388	0.12
9/19/2008 4:50	2.388	0.12
9/19/2008 4:55	2.388	0.12
9/19/2008 5:00	2.387	0.12
9/19/2008 5:05	2.387	0.12
9/19/2008 5:10	2.386	0.12
9/19/2008 5:15	2.386	0.12
9/19/2008 5:20	2.386	0.12
9/19/2008 5:25	2.386	0.12
9/19/2008 5:30	2.386	0.12
9/19/2008 5:35	2.386	0.12
9/19/2008 5:40	2.386	0.12
9/19/2008 5:45	2.386	0.12
9/19/2008 5:50	2.386	0.12
9/19/2008 5:55	2.386	0.12
9/19/2008 6:00	2.386	0.12
9/19/2008 6:05	2.386	0.12
9/19/2008 6:10	2.385	0.12
9/19/2008 6:15	2.385	0.12
9/19/2008 6:20	2.385	0.12
9/19/2008 6:25	2.385	0.12
9/19/2008 6:30	2.385	0.12
9/19/2008 6:35	2.385	0.12
9/19/2008 6:40	2.385	0.12
9/19/2008 6:45	2.385	0.12
9/19/2008 6:50	2.385	0.12
9/19/2008 6:55	2.385	0.12
9/19/2008 7:00	2.385	0.12

UNKAMET BROOK FLOW MONITORING DATA - SEPTEMBER 12, 2008 -OCTOBER 31, 2008

Site Name Isco Quantity Label Units Resolution Significant Digits	Upstream Level Level ft 0.001 5	Upstream Velocity Velocity ft/s 0.01 4
9/19/2008 7:05	2.385	0.12
9/19/2008 7:10	2.384	0.65
9/19/2008 7:15	2.385	0.65
9/19/2008 7:20	2.384	0.65
9/19/2008 7:25	2.384	0.65
9/19/2008 7:30	2.384	0.65
9/19/2008 7:35	2.384	0.65
9/19/2008 7:40	2.384	0.65
9/19/2008 7:45	2.384	0.65
9/19/2008 7:50	2.384	0.65
9/19/2008 7:55	2.384	0.65
9/19/2008 8:00	2.384	0.65
9/19/2008 8:05	2.384	0.65
9/19/2008 8:10	2.385	0.65
9/19/2008 8:15	2.385	0.65
9/19/2008 8:20	2.385	0.65
9/19/2008 8:25	2.385	0.65
9/19/2008 8:30	2.385	0.65
9/19/2008 8:35	2.384	0.65
9/19/2008 8:40	2.385	0.65
9/19/2008 8:45	2.385	0.65
9/19/2008 8:50	2.385	0.65
9/19/2008 8:55	2.385	0.65
9/19/2008 9:00	2.385	0.65
9/19/2008 9:05	2.385	0.65
9/19/2008 9:10	2.385	0.65
9/19/2008 9:15	2.385	0.65
9/19/2008 9:20	2.386	0.65
9/19/2008 9:25	2.386	0.65
9/19/2008 9:30	2.386	0.65
9/19/2008 9:35	2.387	0.65
9/19/2008 9:40	2.386	0.65
9/19/2008 9:45	2.387	0.65
9/19/2008 9:50	2.386	0.65
9/19/2008 9:55	2.385	0.65
9/19/2008 10:00	2.386	0.65
9/19/2008 10:05	2.385	0.65
9/19/2008 10:10	2.385	0.65
9/19/2008 10:15	2.385	0.65
9/19/2008 10:20	2.386	0.65
9/19/2008 10:25	2.385	0.65
9/19/2008 10:30	2.386	0.65
9/19/2008 10:35	2.385	0.65
9/19/2008 10:40	2.386	0.65
9/19/2008 10:45	2.385	0.65

UNKAMET BROOK FLOW MONITORING DATA - SEPTEMBER 12, 2008 -OCTOBER 31, 2008

Site Name Isco Quantity Label Units Resolution Significant Digits	Upstream Level Level ft 0.001 5	Upstream Velocity Velocity ft/s 0.01 4
9/19/2008 10:50	2.385	0.65
9/19/2008 10:55	2.385	0.65
9/19/2008 11:00	2.385	0.65
9/19/2008 11:05	2.384	0.65
9/19/2008 11:10	2.384	0.65
9/19/2008 11:15	2.384	0.65
9/19/2008 11:20	2.382	0.65
9/19/2008 11:25	2.383	0.65
9/19/2008 11:30	2.383	0.65
9/19/2008 11:35	2.383	0.65
9/19/2008 11:40	2.382	0.65
9/19/2008 11:45	2.382	0.65
9/19/2008 11:50	2.381	0.65
9/19/2008 11:55	2.381	0.65
9/19/2008 12:00	2.381	0.65
9/19/2008 12:05	2.381	0.65
9/19/2008 12:10	2.38	0.65
9/19/2008 12:15	2.38	0.65
9/19/2008 12:20	2.38	0.65
9/19/2008 12:25	2.379	0.65
9/19/2008 12:30	2.379	0.65
9/19/2008 12:35	2.379	0.65
9/19/2008 12:40	2.378	0.65
9/19/2008 12:45	2.377	0.65
9/19/2008 12:50	2.377	0.65
9/19/2008 12:55	2.376	0.65
9/19/2008 13:00	2.377	0.65
9/19/2008 13:05	2.376	0.65
9/19/2008 13:10	2.375	0.65
9/19/2008 13:15	2.375	0.65
9/19/2008 13:20	2.374	0.65
9/19/2008 13:25	2.374	0.65
9/19/2008 13:30	2.374	0.65
9/19/2008 13:35	2.374	0.65
9/19/2008 13:40	2.373	0.65
9/19/2008 13:45	2.373	0.65
9/19/2008 13:50	2.372	0.65
9/19/2008 13:55	2.372	0.65
9/19/2008 14:00	2.371	0.65
9/19/2008 14:05	2.371	0.65
9/19/2008 14:10	2.37	0.65
9/19/2008 14:15	2.37	0.65
9/19/2008 14:20	2.369	0.65
9/19/2008 14:25	2.369	0.65
9/19/2008 14:30	2.367	0.65

UNKAMET BROOK FLOW MONITORING DATA - SEPTEMBER 12, 2008 -OCTOBER 31, 2008

Site Name Isco Quantity Label Units Resolution Significant Digits	Upstream Level Level ft 0.001 5	Upstream Velocity Velocity ft/s 0.01 4
9/19/2008 14:35	2.367	0.65
9/19/2008 14:40	2.366	0.65
9/19/2008 14:45	2.366	0.65
9/19/2008 14:50	2.365	0.65
9/19/2008 14:55	2.364	0.65
9/19/2008 15:00	2.364	0.65
9/19/2008 15:05	2.363	0.65
9/19/2008 15:10	2.363	0.65
9/19/2008 15:15	2.362	0.65
9/19/2008 15:20	2.362	0.65
9/19/2008 15:25	2.361	0.65
9/19/2008 15:30	2.36	0.19
9/19/2008 15:35	2.36	0.19
9/19/2008 15:40	2.359	0.19
9/19/2008 15:45	2.359	0.19
9/19/2008 15:50	2.359	0.19
9/19/2008 15:55	2.358	0.19
9/19/2008 16:00	2.358	0.19
9/19/2008 16:05	2.357	0.19
9/19/2008 16:10	2.357	0.19
9/19/2008 16:15	2.356	0.19
9/19/2008 16:20	2.356	0.19
9/19/2008 16:25	2.355	0.19
9/19/2008 16:30	2.355	0.19
9/19/2008 16:35	2.354	0.19
9/19/2008 16:40	2.355	0.19
9/19/2008 16:45	2.355	0.19
9/19/2008 16:50	2.354	0.19
9/19/2008 16:55	2.354	0.19
9/19/2008 17:00	2.353	0.19
9/19/2008 17:05	2.353	0.19
9/19/2008 17:10	2.353	0.19
9/19/2008 17:15	2.353	0.19
9/19/2008 17:20	2.353	0.19
9/19/2008 17:25	2.352	0.19
9/19/2008 17:30	2.352	0.19
9/19/2008 17:35	2.351	0.19
9/19/2008 17:40	2.351	0.19
9/19/2008 17:45	2.351	0.19
9/19/2008 17:50	2.35	0.19
9/19/2008 17:55	2.35	0.19
9/19/2008 18:00	2.35	0.19
9/19/2008 18:05	2.35	0.19
9/19/2008 18:10	2.349	0.19
9/19/2008 18:15	2.349	0.19

UNKAMET BROOK FLOW MONITORING DATA - SEPTEMBER 12, 2008 -OCTOBER 31, 2008

Site Name Isco Quantity Label Units Resolution Significant Digits	Upstream Level Level ft 0.001 5	Upstream Velocity Velocity ft/s 0.01 4
9/19/2008 18:20	2.348	0.19
9/19/2008 18:25	2.349	0.19
9/19/2008 18:30	2.348	0.19
9/19/2008 18:35	2.348	0.19
9/19/2008 18:40	2.348	0.19
9/19/2008 18:45	2.348	0.19
9/19/2008 18:50	2.348	0.19
9/19/2008 18:55	2.347	0.19
9/19/2008 19:00	2.346	0.19
9/19/2008 19:05	2.346	0.19
9/19/2008 19:10	2.346	0.19
9/19/2008 19:15	2.347	0.19
9/19/2008 19:20	2.345	0.19
9/19/2008 19:25	2.345	0.19
9/19/2008 19:30	2.345	0.19
9/19/2008 19:35	2.345	0.19
9/19/2008 19:40	2.344	0.19
9/19/2008 19:45	2.344	0.19
9/19/2008 19:50	2.344	0.19
9/19/2008 19:55	2.344	0.19
9/19/2008 20:00	2.343	0.19
9/19/2008 20:05	2.342	0.19
9/19/2008 20:10	2.343	0.19
9/19/2008 20:15	2.343	0.19
9/19/2008 20:20	2.342	0.19
9/19/2008 20:25	2.342	0.19
9/19/2008 20:30	2.341	0.19
9/19/2008 20:35	2.342	0.19
9/19/2008 20:40	2.342	0.19
9/19/2008 20:45	2.342	0.19
9/19/2008 20:50	2.341	0.19
9/19/2008 20:55	2.341	0.19
9/19/2008 21:00	2.34	0.19
9/19/2008 21:05	2.34	0.19
9/19/2008 21:10	2.34	0.19
9/19/2008 21:15	2.34	0.19
9/19/2008 21:20	2.339	0.19
9/19/2008 21:25	2.34	0.19
9/19/2008 21:30	2.34	0.19
9/19/2008 21:35	2.34	0.19
9/19/2008 21:40	2.34	0.19
9/19/2008 21:45	2.341	0.19
9/19/2008 21:50	2.34	0.19
9/19/2008 21:55	2.342	0.19
9/19/2008 22:00	2.342	0.19

UNKAMET BROOK FLOW MONITORING DATA - SEPTEMBER 12, 2008 -OCTOBER 31, 2008

Site Name Isco Quantity Label Units Resolution Significant Digits	Upstream Level Level ft 0.001 5	Upstream Velocity Velocity ft/s 0.01 4
9/19/2008 22:05	2.343	0.19
9/19/2008 22:10	2.345	0.19
9/19/2008 22:15	2.345	0.19
9/19/2008 22:20	2.346	0.19
9/19/2008 22:25	2.348	0.19
9/19/2008 22:30	2.348	0.19
9/19/2008 22:35	2.349	0.19
9/19/2008 22:40	2.35	0.19
9/19/2008 22:45	2.35	0.19
9/19/2008 22:50	2.349	0.19
9/19/2008 22:55	2.35	0.19
9/19/2008 23:00	2.349	0.19
9/19/2008 23:05	2.349	0.19
9/19/2008 23:10	2.349	0.19
9/19/2008 23:15	2.349	0.19
9/19/2008 23:20	2.349	0.19
9/19/2008 23:25	2.348	0.19
9/19/2008 23:30	2.348	0.19
9/19/2008 23:35	2.348	0.19
9/19/2008 23:40	2.348	0.19
9/19/2008 23:45	2.348	0.19
9/19/2008 23:50	2.348	0.19
9/19/2008 23:55	2.348	0.19
9/20/2008 0:00	2.348	0.19
9/20/2008 0:05	2.348	0.19
9/20/2008 0:10	2.348	0.19
9/20/2008 0:15	2.348	0.19
9/20/2008 0:20	2.348	0.19
9/20/2008 0:25	2.347	0.19
9/20/2008 0:30	2.348	0.19
9/20/2008 0:35	2.348	0.19
9/20/2008 0:40	2.347	0.19
9/20/2008 0:45	2.348	0.19
9/20/2008 0:50	2.347	0.19
9/20/2008 0:55	2.347	0.19
9/20/2008 1:00	2.347	0.19
9/20/2008 1:05	2.347	0.19
9/20/2008 1:10	2.347	0.19
9/20/2008 1:15	2.347	0.19
9/20/2008 1:20	2.348	0.19
9/20/2008 1:25	2.347	0.19
9/20/2008 1:30	2.347	0.19
9/20/2008 1:35	2.347	0.19
9/20/2008 1:40	2.347	0.19
9/20/2008 1:45	2.347	0.19

UNKAMET BROOK FLOW MONITORING DATA - SEPTEMBER 12, 2008 -OCTOBER 31, 2008

Site Name Isco Quantity Label Units Resolution Significant Digits	Upstream Level Level ft 0.001 5	Upstream Velocity Velocity ft/s 0.01 4
9/20/2008 1:50	2.347	0.19
9/20/2008 1:55	2.347	0.19
9/20/2008 2:00	2.347	0.19
9/20/2008 2:05	2.347	0.19
9/20/2008 2:10	2.347	0.19
9/20/2008 2:15	2.347	0.19
9/20/2008 2:20	2.347	0.19
9/20/2008 2:25	2.347	0.19
9/20/2008 2:30	2.347	0.19
9/20/2008 2:35	2.347	0.19
9/20/2008 2:40	2.347	0.19
9/20/2008 2:45	2.347	0.19
9/20/2008 2:50	2.347	0.19
9/20/2008 2:55	2.347	0.19
9/20/2008 3:00	2.347	0.19
9/20/2008 3:05	2.347	0.19
9/20/2008 3:10	2.346	0.19
9/20/2008 3:15	2.346	0.19
9/20/2008 3:20	2.347	0.19
9/20/2008 3:25	2.347	0.19
9/20/2008 3:30	2.347	0.19
9/20/2008 3:35	2.346	0.19
9/20/2008 3:40	2.346	0.19
9/20/2008 3:45	2.346	0.19
9/20/2008 3:50	2.346	0.19
9/20/2008 3:55	2.346	0.19
9/20/2008 4:00	2.346	0.19
9/20/2008 4:05	2.346	0.19
9/20/2008 4:10	2.346	0.19
9/20/2008 4:15	2.346	0.19
9/20/2008 4:20	2.346	0.19
9/20/2008 4:25	2.347	0.19
9/20/2008 4:30	2.347	0.19
9/20/2008 4:35	2.346	0.19
9/20/2008 4:40	2.346	0.19
9/20/2008 4:45	2.346	0.19
9/20/2008 4:50	2.346	0.19
9/20/2008 4:55	2.347	0.19
9/20/2008 5:00	2.347	0.19
9/20/2008 5:05	2.347	0.19
9/20/2008 5:10	2.347	0.19
9/20/2008 5:15	2.347	0.19
9/20/2008 5:20	2.347	0.19
9/20/2008 5:25	2.347	0.19
9/20/2008 5:30	2.347	0.19

UNKAMET BROOK FLOW MONITORING DATA - SEPTEMBER 12, 2008 -OCTOBER 31, 2008

Site Name Isco Quantity Label Units Resolution Significant Digits	Upstream Level Level ft 0.001 5	Upstream Velocity Velocity ft/s 0.01 4
9/20/2008 5:35	2.347	0.19
9/20/2008 5:40	2.347	0.19
9/20/2008 5:45	2.347	0.19
9/20/2008 5:50	2.347	0.19
9/20/2008 5:55	2.347	0.19
9/20/2008 6:00	2.348	0.19
9/20/2008 6:05	2.348	0.19
9/20/2008 6:10	2.348	0.19
9/20/2008 6:15	2.348	0.19
9/20/2008 6:20	2.347	0.19
9/20/2008 6:25	2.347	0.19
9/20/2008 6:30	2.346	0.19
9/20/2008 6:35	2.345	0.19
9/20/2008 6:40	2.345	0.19
9/20/2008 6:45	2.345	0.19
9/20/2008 6:50	2.345	0.19
9/20/2008 6:55	2.344	0.19
9/20/2008 7:00	2.344	0.19
9/20/2008 7:05	2.344	0.19
9/20/2008 7:10	2.343	0.19
9/20/2008 7:15	2.343	0.19
9/20/2008 7:20	2.343	0.19
9/20/2008 7:25	2.343	0.19
9/20/2008 7:30	2.344	0.19
9/20/2008 7:35	2.344	0.19
9/20/2008 7:40	2.344	0.19
9/20/2008 7:45	2.344	0.19
9/20/2008 7:50	2.344	0.19
9/20/2008 7:55	2.344	0.19
9/20/2008 8:00	2.344	0.19
9/20/2008 8:05	2.344	0.19
9/20/2008 8:10	2.344	0.19
9/20/2008 8:15	2.345	0.19
9/20/2008 8:20	2.345	0.19
9/20/2008 8:25	2.345	0.19
9/20/2008 8:30	2.345	0.19
9/20/2008 8:35	2.345	0.19
9/20/2008 8:40	2.345	0.19
9/20/2008 8:45	2.346	0.19
9/20/2008 8:50	2.346	0.19
9/20/2008 8:55	2.346	0.19
9/20/2008 9:00	2.346	0.19
9/20/2008 9:05	2.346	0.19
9/20/2008 9:10	2.346	0.19
9/20/2008 9:15	2.346	0.19

UNKAMET BROOK FLOW MONITORING DATA - SEPTEMBER 12, 2008 -OCTOBER 31, 2008

Site Name Isco Quantity Label Units Resolution Significant Digits	Upstream Level Level ft 0.001 5	Upstream Velocity Velocity ft/s 0.01 4
9/20/2008 9:20	2.347	0.19
9/20/2008 9:25	2.347	0.19
9/20/2008 9:30	2.347	0.19
9/20/2008 9:35	2.347	0.19
9/20/2008 9:40	2.347	0.19
9/20/2008 9:45	2.347	0.19
9/20/2008 9:50	2.348	0.19
9/20/2008 9:55	2.347	0.19
9/20/2008 10:00	2.347	0.19
9/20/2008 10:05	2.347	0.19
9/20/2008 10:10	2.347	0.19
9/20/2008 10:15	2.348	0.19
9/20/2008 10:20	2.347	0.19
9/20/2008 10:25	2.347	0.19
9/20/2008 10:30	2.347	0.19
9/20/2008 10:35	2.347	0.19
9/20/2008 10:40	2.347	0.19
9/20/2008 10:45	2.347	0.19
9/20/2008 10:50	2.347	0.19
9/20/2008 10:55	2.347	0.19
9/20/2008 11:00	2.347	0.19
9/20/2008 11:05	2.347	0.19
9/20/2008 11:10	2.346	0.19
9/20/2008 11:15	2.346	0.19
9/20/2008 11:20	2.346	0.19
9/20/2008 11:25	2.346	0.19
9/20/2008 11:30	2.346	0.19
9/20/2008 11:35	2.346	0.19
9/20/2008 11:40	2.345	0.19
9/20/2008 11:45	2.346	0.19
9/20/2008 11:50	2.345	0.19
9/20/2008 11:55	2.345	0.19
9/20/2008 12:00	2.345	0.19
9/20/2008 12:05	2.344	0.19
9/20/2008 12:10	2.344	0.19
9/20/2008 12:15	2.344	0.19
9/20/2008 12:20	2.344	0.19
9/20/2008 12:25	2.344	0.19
9/20/2008 12:30	2.344	0.19
9/20/2008 12:35	2.343	0.19
9/20/2008 12:40	2.343	0.19
9/20/2008 12:45	2.343	0.19
9/20/2008 12:50	2.343	0.19
9/20/2008 12:55	2.342	0.19
9/20/2008 13:00	2.342	0.19

UNKAMET BROOK FLOW MONITORING DATA - SEPTEMBER 12, 2008 -OCTOBER 31, 2008

Site Name Isco Quantity Label Units Resolution Significant Digits	Upstream Level Level ft 0.001 5	Upstream Velocity Velocity ft/s 0.01 4
9/20/2008 13:05	2.342	0.19
9/20/2008 13:10	2.341	0.19
9/20/2008 13:15	2.342	0.19
9/20/2008 13:20	2.342	0.19
9/20/2008 13:25	2.342	0.19
9/20/2008 13:30	2.342	0.19
9/20/2008 13:35	2.341	0.19
9/20/2008 13:40	2.341	0.19
9/20/2008 13:45	2.341	0.19
9/20/2008 13:50	2.341	0.19
9/20/2008 13:55	2.34	0.19
9/20/2008 14:00	2.34	0.19
9/20/2008 14:05	2.339	0.19
9/20/2008 14:10	2.338	0.19
9/20/2008 14:15	2.339	0.19
9/20/2008 14:20	2.337	0.19
9/20/2008 14:25	2.337	0.19
9/20/2008 14:30	2.336	0.19
9/20/2008 14:35	2.336	0.19
9/20/2008 14:40	2.336	0.19
9/20/2008 14:45	2.335	0.19
9/20/2008 14:50	2.334	0.19
9/20/2008 14:55	2.334	0.19
9/20/2008 15:00	2.333	0.19
9/20/2008 15:05	2.332	0.19
9/20/2008 15:10	2.332	0.19
9/20/2008 15:15	2.331	0.19
9/20/2008 15:20	2.332	0.19
9/20/2008 15:25	2.331	0.19
9/20/2008 15:30	2.331	0.19
9/20/2008 15:35	2.33	0.19
9/20/2008 15:40	2.33	0.19
9/20/2008 15:45	2.329	0.19
9/20/2008 15:50	2.329	0.19
9/20/2008 15:55	2.329	0.19
9/20/2008 16:00	2.328	0.19
9/20/2008 16:05	2.328	0.19
9/20/2008 16:10	2.328	0.19
9/20/2008 16:15	2.327	0.19
9/20/2008 16:20	2.327	0.19
9/20/2008 16:25	2.327	0.19
9/20/2008 16:30	2.326	0.19
9/20/2008 16:35	2.326	0.19
9/20/2008 16:40	2.326	0.19
9/20/2008 16:45	2.326	0.19

UNKAMET BROOK FLOW MONITORING DATA - SEPTEMBER 12, 2008 -OCTOBER 31, 2008

Site Name Isco Quantity Label Units Resolution Significant Digits	Upstream Level Level ft 0.001 5	Upstream Velocity Velocity ft/s 0.01 4
9/20/2008 16:50	2.326	0.19
9/20/2008 16:55	2.326	0.19
9/20/2008 17:00	2.326	0.19
9/20/2008 17:05	2.325	0.19
9/20/2008 17:10	2.325	0.19
9/20/2008 17:15	2.325	0.19
9/20/2008 17:20	2.324	0.19
9/20/2008 17:25	2.325	0.19
9/20/2008 17:30	2.325	0.19
9/20/2008 17:35	2.324	0.19
9/20/2008 17:40	2.324	0.19
9/20/2008 17:45	2.324	0.19
9/20/2008 17:50	2.323	0.19
9/20/2008 17:55	2.323	0.19
9/20/2008 18:00	2.323	0.19
9/20/2008 18:05	2.323	0.19
9/20/2008 18:10	2.323	0.19
9/20/2008 18:15	2.322	0.19
9/20/2008 18:20	2.322	0.19
9/20/2008 18:25	2.322	0.19
9/20/2008 18:30	2.322	0.19
9/20/2008 18:35	2.322	0.19
9/20/2008 18:40	2.322	0.19
9/20/2008 18:45	2.322	0.19
9/20/2008 18:50	2.322	0.19
9/20/2008 18:55	2.322	0.19
9/20/2008 19:00	2.321	0.19
9/20/2008 19:05	2.321	0.19
9/20/2008 19:10	2.321	0.19
9/20/2008 19:15	2.321	0.19
9/20/2008 19:20	2.321	0.19
9/20/2008 19:25	2.324	0.19
9/20/2008 19:30	2.321	0.19
9/20/2008 19:35	2.32	0.19
9/20/2008 19:40	2.321	0.19
9/20/2008 19:45	2.32	0.19
9/20/2008 19:50	2.32	0.19
9/20/2008 19:55	2.319	0.19
9/20/2008 20:00	2.319	0.19
9/20/2008 20:05	2.318	0.19
9/20/2008 20:10	2.318	0.19
9/20/2008 20:15	2.318	0.19
9/20/2008 20:20	2.318	0.19
9/20/2008 20:25	2.317	0.19
9/20/2008 20:30	2.317	0.19

UNKAMET BROOK FLOW MONITORING DATA - SEPTEMBER 12, 2008 -OCTOBER 31, 2008

Site Name Isco Quantity Label Units Resolution Significant Digits	Upstream Level Level ft 0.001 5	Upstream Velocity Velocity ft/s 0.01 4
9/20/2008 20:35	2.317	0.19
9/20/2008 20:40	2.316	0.19
9/20/2008 20:45	2.316	0.19
9/20/2008 20:50	2.315	0.19
9/20/2008 20:55	2.315	0.19
9/20/2008 21:00	2.315	0.19
9/20/2008 21:05	2.315	0.19
9/20/2008 21:10	2.315	0.19
9/20/2008 21:15	2.315	0.19
9/20/2008 21:20	2.314	0.19
9/20/2008 21:25	2.314	0.19
9/20/2008 21:30	2.314	0.19
9/20/2008 21:35	2.314	0.19
9/20/2008 21:40	2.314	0.19
9/20/2008 21:45	2.314	0.19
9/20/2008 21:50	2.314	0.19
9/20/2008 21:55	2.314	0.19
9/20/2008 22:00	2.314	0.19
9/20/2008 22:05	2.314	0.19
9/20/2008 22:10	2.313	0.19
9/20/2008 22:15	2.313	0.19
9/20/2008 22:20	2.313	0.19
9/20/2008 22:25	2.314	0.19
9/20/2008 22:30	2.314	0.19
9/20/2008 22:35	2.313	0.19
9/20/2008 22:40	2.313	0.19
9/20/2008 22:45	2.313	0.19
9/20/2008 22:50	2.313	0.19
9/20/2008 22:55	2.313	0.19
9/20/2008 23:00	2.313	0.19
9/20/2008 23:05	2.313	0.19
9/20/2008 23:10	2.313	0.19
9/20/2008 23:15	2.313	0.21
9/20/2008 23:20	2.313	0.21
9/20/2008 23:25	2.313	0.21
9/20/2008 23:30	2.313	0.21
9/20/2008 23:35	2.314	0.21
9/20/2008 23:40	2.313	0.21
9/20/2008 23:45	2.313	0.21
9/20/2008 23:50	2.313	0.21
9/20/2008 23:55	2.313	0.21
9/21/2008 0:00	2.32	0.21
9/21/2008 0:05	2.314	0.21
9/21/2008 0:10	2.314	0.21
9/21/2008 0:15	2.314	0.21

UNKAMET BROOK FLOW MONITORING DATA - SEPTEMBER 12, 2008 -OCTOBER 31, 2008

Site Name Isco Quantity Label Units Resolution Significant Digits	Upstream Level Level ft 0.001 5	Upstream Velocity Velocity ft/s 0.01 4
9/21/2008 0:20	2.314	0.19
9/21/2008 0:25	2.314	0.19
9/21/2008 0:30	2.314	0.19
9/21/2008 0:35	2.314	0.19
9/21/2008 0:40	2.314	0.19
9/21/2008 0:45	2.314	0.19
9/21/2008 0:50	2.314	0.19
9/21/2008 0:55	2.314	0.19
9/21/2008 1:00	2.315	0.19
9/21/2008 1:05	2.315	0.19
9/21/2008 1:10	2.314	0.19
9/21/2008 1:15	2.314	0.19
9/21/2008 1:20	2.314	0.19
9/21/2008 1:25	2.314	0.19
9/21/2008 1:30	2.314	0.19
9/21/2008 1:35	2.314	0.19
9/21/2008 1:40	2.314	0.19
9/21/2008 1:45	2.314	0.19
9/21/2008 1:50	2.314	0.19
9/21/2008 1:55	2.314	0.19
9/21/2008 2:00	2.314	0.19
9/21/2008 2:05	2.314	0.19
9/21/2008 2:10	2.314	0.19
9/21/2008 2:15	2.314	0.19
9/21/2008 2:20	2.314	0.19
9/21/2008 2:25	2.314	0.19
9/21/2008 2:30	2.314	0.19
9/21/2008 2:35	2.314	0.19
9/21/2008 2:40	2.314	0.19
9/21/2008 2:45	2.314	0.19
9/21/2008 2:50	2.314	0.19
9/21/2008 2:55	2.314	0.19
9/21/2008 3:00	2.314	0.19
9/21/2008 3:05	2.315	0.19
9/21/2008 3:10	2.315	0.19
9/21/2008 3:15	2.314	0.19
9/21/2008 3:20	2.314	0.19
9/21/2008 3:25	2.315	0.19
9/21/2008 3:30	2.315	0.19
9/21/2008 3:35	2.314	0.19
9/21/2008 3:40	2.314	0.19
9/21/2008 3:45	2.314	0.19
9/21/2008 3:50	2.314	0.19
9/21/2008 3:55	2.313	0.19
9/21/2008 4:00	2.314	0.19

UNKAMET BROOK FLOW MONITORING DATA - SEPTEMBER 12, 2008 -OCTOBER 31, 2008

Site Name Isco Quantity Label Units Resolution Significant Digits	Upstream Level Level ft 0.001 5	Upstream Velocity Velocity ft/s 0.01 4
9/21/2008 4:05	2.314	0.19
9/21/2008 4:10	2.313	0.19
9/21/2008 4:15	2.314	0.19
9/21/2008 4:20	2.314	0.19
9/21/2008 4:25	2.314	0.19
9/21/2008 4:30	2.314	0.19
9/21/2008 4:35	2.314	0.19
9/21/2008 4:40	2.314	0.19
9/21/2008 4:45	2.314	0.19
9/21/2008 4:50	2.314	0.19
9/21/2008 4:55	2.314	0.19
9/21/2008 5:00	2.314	0.19
9/21/2008 5:05	2.314	0.19
9/21/2008 5:10	2.314	0.19
9/21/2008 5:15	2.314	0.19
9/21/2008 5:20	2.314	0.19
9/21/2008 5:25	2.314	0.19
9/21/2008 5:30	2.314	0.19
9/21/2008 5:35	2.314	0.19
9/21/2008 5:40	2.315	0.19
9/21/2008 5:45	2.315	0.19
9/21/2008 5:50	2.315	0.19
9/21/2008 5:55	2.314	0.19
9/21/2008 6:00	2.314	0.19
9/21/2008 6:05	2.315	0.19
9/21/2008 6:10	2.315	0.19
9/21/2008 6:15	2.315	0.19
9/21/2008 6:20	2.315	0.19
9/21/2008 6:25	2.315	0.19
9/21/2008 6:30	2.315	0.19
9/21/2008 6:35	2.315	0.19
9/21/2008 6:40	2.315	0.19
9/21/2008 6:45	2.315	0.19
9/21/2008 6:50	2.316	0.19
9/21/2008 6:55	2.316	0.19
9/21/2008 7:00	2.316	0.19
9/21/2008 7:05	2.317	0.19
9/21/2008 7:10	2.316	0.19
9/21/2008 7:15	2.317	0.19
9/21/2008 7:20	2.317	0.19
9/21/2008 7:25	2.317	0.19
9/21/2008 7:30	2.317	0.19
9/21/2008 7:35	2.317	0.19
9/21/2008 7:40	2.318	0.19
9/21/2008 7:45	2.318	0.19

UNKAMET BROOK FLOW MONITORING DATA - SEPTEMBER 12, 2008 -OCTOBER 31, 2008

Site Name Isco Quantity Label Units Resolution Significant Digits	Upstream Level Level ft 0.001 5	Upstream Velocity Velocity ft/s 0.01 4
9/21/2008 7:50	2.318	0.19
9/21/2008 7:55	2.319	0.19
9/21/2008 8:00	2.319	0.19
9/21/2008 8:05	2.32	0.19
9/21/2008 8:10	2.32	0.19
9/21/2008 8:15	2.321	0.19
9/21/2008 8:20	2.321	0.19
9/21/2008 8:25	2.322	0.19
9/21/2008 8:30	2.322	0.19
9/21/2008 8:35	2.323	0.19
9/21/2008 8:40	2.323	0.19
9/21/2008 8:45	2.323	0.19
9/21/2008 8:50	2.324	0.19
9/21/2008 8:55	2.324	0.19
9/21/2008 9:00	2.325	0.19
9/21/2008 9:05	2.325	0.19
9/21/2008 9:10	2.326	0.19
9/21/2008 9:15	2.327	0.19
9/21/2008 9:20	2.327	0.19
9/21/2008 9:25	2.328	0.19
9/21/2008 9:30	2.328	0.19
9/21/2008 9:35	2.329	0.19
9/21/2008 9:40	2.33	0.19
9/21/2008 9:45	2.33	0.19
9/21/2008 9:50	2.33	0.19
9/21/2008 9:55	2.331	0.19
9/21/2008 10:00	2.331	0.19
9/21/2008 10:05	2.332	0.19
9/21/2008 10:10	2.332	0.19
9/21/2008 10:15	2.333	0.19
9/21/2008 10:20	2.333	0.19
9/21/2008 10:25	2.334	0.19
9/21/2008 10:30	2.335	0.19
9/21/2008 10:35	2.335	0.19
9/21/2008 10:40	2.335	0.19
9/21/2008 10:45	2.336	0.19
9/21/2008 10:50	2.337	0.19
9/21/2008 10:55	2.337	0.19
9/21/2008 11:00	2.338	0.19
9/21/2008 11:05	2.337	0.19
9/21/2008 11:10	2.338	0.19
9/21/2008 11:15	2.339	0.19
9/21/2008 11:20	2.339	0.19
9/21/2008 11:25	2.34	0.19
9/21/2008 11:30	2.34	0.19

UNKAMET BROOK FLOW MONITORING DATA - SEPTEMBER 12, 2008 -OCTOBER 31, 2008

Site Name Isco Quantity Label Units Resolution Significant Digits	Upstream Level Level ft 0.001 5	Upstream Velocity Velocity ft/s 0.01 4
9/21/2008 11:35	2.34	0.19
9/21/2008 11:40	2.34	0.19
9/21/2008 11:45	2.341	0.19
9/21/2008 11:50	2.341	0.19
9/21/2008 11:55	2.342	0.19
9/21/2008 12:00	2.342	0.19
9/21/2008 12:05	2.342	0.19
9/21/2008 12:10	2.342	0.19
9/21/2008 12:15	2.343	0.19
9/21/2008 12:20	2.343	0.19
9/21/2008 12:25	2.343	0.19
9/21/2008 12:30	2.343	0.19
9/21/2008 12:35	2.343	0.19
9/21/2008 12:40	2.343	0.19
9/21/2008 12:45	2.344	0.19
9/21/2008 12:50	2.345	0.19
9/21/2008 12:55	2.345	0.19
9/21/2008 13:00	2.346	0.19
9/21/2008 13:05	2.345	0.19
9/21/2008 13:10	2.344	0.19
9/21/2008 13:15	2.345	0.19
9/21/2008 13:20	2.345	0.19
9/21/2008 13:25	2.346	0.19
9/21/2008 13:30	2.345	0.19
9/21/2008 13:35	2.345	0.19
9/21/2008 13:40	2.346	0.19
9/21/2008 13:45	2.346	0.19
9/21/2008 13:50	2.346	0.19
9/21/2008 13:55	2.346	0.19
9/21/2008 14:00	2.346	0.19
9/21/2008 14:05	2.345	0.19
9/21/2008 14:10	2.346	0.19
9/21/2008 14:15	2.345	0.19
9/21/2008 14:20	2.345	0.19
9/21/2008 14:25	2.345	0.19
9/21/2008 14:30	2.345	0.19
9/21/2008 14:35	2.345	0.19
9/21/2008 14:40	2.345	0.19
9/21/2008 14:45	2.345	0.19
9/21/2008 14:50	2.345	0.19
9/21/2008 14:55	2.343	0.19
9/21/2008 15:00	2.344	0.19
9/21/2008 15:05	2.344	0.19
9/21/2008 15:10	2.344	0.19
9/21/2008 15:15	2.344	0.19

UNKAMET BROOK FLOW MONITORING DATA - SEPTEMBER 12, 2008 -OCTOBER 31, 2008

Site Name Isco Quantity Label Units Resolution Significant Digits	Upstream Level Level ft 0.001 5	Upstream Velocity Velocity ft/s 0.01 4
9/21/2008 15:20	2.344	0.19
9/21/2008 15:25	2.344	0.19
9/21/2008 15:30	2.344	9.95
9/21/2008 15:35	2.344	9.95
9/21/2008 15:40	2.344	9.95
9/21/2008 15:45	2.344	9.95
9/21/2008 15:50	2.344	9.95
9/21/2008 15:55	2.344	9.95
9/21/2008 16:00	2.345	9.95
9/21/2008 16:05	2.344	9.95
9/21/2008 16:10	2.345	9.95
9/21/2008 16:15	2.345	9.95
9/21/2008 16:20	2.345	9.95
9/21/2008 16:25	2.346	9.95
9/21/2008 16:30	2.344	9.95
9/21/2008 16:35	2.345	9.95
9/21/2008 16:40	2.345	9.95
9/21/2008 16:45	2.345	9.95
9/21/2008 16:50	2.345	9.95
9/21/2008 16:55	2.345	9.95
9/21/2008 17:00	2.345	9.95
9/21/2008 17:05	2.345	9.95
9/21/2008 17:10	2.345	9.95
9/21/2008 17:15	2.345	9.95
9/21/2008 17:20	2.346	8.35
9/21/2008 17:25	2.345	7.22
9/21/2008 17:30	2.345	7.85
9/21/2008 17:35	2.345	7.85
9/21/2008 17:40	2.345	7.85
9/21/2008 17:45	2.345	7.85
9/21/2008 17:50	2.346	7.85
9/21/2008 17:55	2.345	7.85
9/21/2008 18:00	2.346	7.85
9/21/2008 18:05	2.346	7.85
9/21/2008 18:10	2.346	7.85
9/21/2008 18:15	2.346	7.85
9/21/2008 18:20	2.346	7.85
9/21/2008 18:25	2.346	7.85
9/21/2008 18:30	2.346	7.85
9/21/2008 18:35	2.346	7.85
9/21/2008 18:40	2.346	7.85
9/21/2008 18:45	2.346	7.85
9/21/2008 18:50	2.346	7.85
9/21/2008 18:55	2.346	7.85
9/21/2008 19:00	2.346	7.85

UNKAMET BROOK FLOW MONITORING DATA - SEPTEMBER 12, 2008 -OCTOBER 31, 2008

Site Name Isco Quantity Label Units Resolution Significant Digits	Upstream Level Level ft 0.001 5	Upstream Velocity Velocity ft/s 0.01 4
9/21/2008 19:05	2.346	7.85
9/21/2008 19:10	2.346	7.85
9/21/2008 19:15	2.346	7.85
9/21/2008 19:20	2.346	7.85
9/21/2008 19:25	2.347	7.85
9/21/2008 19:30	2.347	7.85
9/21/2008 19:35	2.347	7.85
9/21/2008 19:40	2.347	7.85
9/21/2008 19:45	2.347	7.85
9/21/2008 19:50	2.347	7.85
9/21/2008 19:55	2.348	7.85
9/21/2008 20:00	2.348	7.85
9/21/2008 20:05	2.348	7.85
9/21/2008 20:10	2.347	7.85
9/21/2008 20:15	2.348	7.85
9/21/2008 20:20	2.348	7.85
9/21/2008 20:25	2.348	7.85
9/21/2008 20:30	2.348	7.85
9/21/2008 20:35	2.348	7.85
9/21/2008 20:40	2.348	7.85
9/21/2008 20:45	2.348	7.85
9/21/2008 20:50	2.348	7.85
9/21/2008 20:55	2.348	7.85
9/21/2008 21:00	2.348	7.85
9/21/2008 21:05	2.348	7.85
9/21/2008 21:10	2.348	7.85
9/21/2008 21:15	2.348	7.85
9/21/2008 21:20	2.348	7.85
9/21/2008 21:25	2.348	7.85
9/21/2008 21:30	2.348	7.85
9/21/2008 21:35	2.348	7.85
9/21/2008 21:40	2.348	7.85
9/21/2008 21:45	2.348	7.85
9/21/2008 21:50	2.348	7.85
9/21/2008 21:55	2.348	7.85
9/21/2008 22:00	2.348	7.85
9/21/2008 22:05	2.349	6.75
9/21/2008 22:10	2.349	6.75
9/21/2008 22:15	2.349	6.75
9/21/2008 22:20	2.349	6.75
9/21/2008 22:25	2.349	6.75
9/21/2008 22:30	2.35	6.75
9/21/2008 22:35	2.35	6.75
9/21/2008 22:40	2.35	6.75
9/21/2008 22:45	2.351	6.75

UNKAMET BROOK FLOW MONITORING DATA - SEPTEMBER 12, 2008 -OCTOBER 31, 2008

Site Name Isco Quantity Label Units Resolution Significant Digits	Upstream Level Level ft 0.001 5	Upstream Velocity Velocity ft/s 0.01 4
9/21/2008 22:50	2.351	6.75
9/21/2008 22:55	2.351	6.75
9/21/2008 23:00	2.352	6.75
9/21/2008 23:05	2.352	6.75
9/21/2008 23:10	2.352	6.75
9/21/2008 23:15	2.352	6.75
9/21/2008 23:20	2.352	6.75
9/21/2008 23:25	2.352	6.75
9/21/2008 23:30	2.353	6.75
9/21/2008 23:35	2.353	6.75
9/21/2008 23:40	2.353	6.75
9/21/2008 23:45	2.353	6.75
9/21/2008 23:50	2.353	6.75
9/21/2008 23:55	2.354	6.75
9/22/2008 0:00	2.354	6.75
9/22/2008 0:05	2.354	6.75
9/22/2008 0:10	2.355	6.75
9/22/2008 0:15	2.355	6.75
9/22/2008 0:20	2.355	6.75
9/22/2008 0:25	2.355	6.75
9/22/2008 0:30	2.356	6.75
9/22/2008 0:35	2.356	6.75
9/22/2008 0:40	2.356	6.75
9/22/2008 0:45	2.356	6.75
9/22/2008 0:50	2.357	6.75
9/22/2008 0:55	2.358	6.75
9/22/2008 1:00	2.358	6.75
9/22/2008 1:05	2.358	6.75
9/22/2008 1:10	2.359	6.75
9/22/2008 1:15	2.359	6.75
9/22/2008 1:20	2.359	6.75
9/22/2008 1:25	2.359	0.22
9/22/2008 1:30	2.36	0.22
9/22/2008 1:35	2.36	0.22
9/22/2008 1:40	2.361	0.22
9/22/2008 1:45	2.361	0.22
9/22/2008 1:50	2.361	0.32
9/22/2008 1:55	2.361	0.32
9/22/2008 2:00	2.362	0.32
9/22/2008 2:05	2.362	0.32
9/22/2008 2:10	2.362	0.32
9/22/2008 2:15	2.363	0.32
9/22/2008 2:20	2.363	0.32
9/22/2008 2:25	2.363	0.32
9/22/2008 2:30	2.363	0.32

UNKAMET BROOK FLOW MONITORING DATA - SEPTEMBER 12, 2008 -OCTOBER 31, 2008

Site Name Isco Quantity Label Units Resolution Significant Digits	Upstream Level Level ft 0.001 5	Upstream Velocity Velocity ft/s 0.01 4
9/22/2008 2:35	2.364	0.32
9/22/2008 2:40	2.364	0.32
9/22/2008 2:45	2.364	0.32
9/22/2008 2:50	2.365	0.32
9/22/2008 2:55	2.365	0.32
9/22/2008 3:00	2.365	0.32
9/22/2008 3:05	2.366	0.32
9/22/2008 3:10	2.366	0.32
9/22/2008 3:15	2.366	0.32
9/22/2008 3:20	2.366	0.32
9/22/2008 3:25	2.367	0.32
9/22/2008 3:30	2.367	0.32
9/22/2008 3:35	2.368	0.32
9/22/2008 3:40	2.368	0.32
9/22/2008 3:45	2.368	0.32
9/22/2008 3:50	2.369	0.32
9/22/2008 3:55	2.368	0.32
9/22/2008 4:00	2.368	0.32
9/22/2008 4:05	2.369	0.32
9/22/2008 4:10	2.369	0.32
9/22/2008 4:15	2.369	0.32
9/22/2008 4:20	2.369	0.32
9/22/2008 4:25	2.37	0.32
9/22/2008 4:30	2.37	0.32
9/22/2008 4:35	2.37	0.32
9/22/2008 4:40	2.37	0.32
9/22/2008 4:45	2.371	0.32
9/22/2008 4:50	2.371	0.32
9/22/2008 4:55	2.371	0.32
9/22/2008 5:00	2.371	0.32
9/22/2008 5:05	2.372	0.32
9/22/2008 5:10	2.372	0.32
9/22/2008 5:15	2.372	0.32
9/22/2008 5:20	2.373	0.32
9/22/2008 5:25	2.373	0.32
9/22/2008 5:30	2.373	0.32
9/22/2008 5:35	2.374	0.32
9/22/2008 5:40	2.374	0.32
9/22/2008 5:45	2.374	0.32
9/22/2008 5:50	2.374	0.32
9/22/2008 5:55	2.375	0.32
9/22/2008 6:00	2.375	0.32
9/22/2008 6:05	2.375	0.32
9/22/2008 6:10	2.376	0.32
9/22/2008 6:15	2.376	0.32

UNKAMET BROOK FLOW MONITORING DATA - SEPTEMBER 12, 2008 -OCTOBER 31, 2008

Site Name Isco Quantity Label Units Resolution Significant Digits	Upstream Level Level ft 0.001 5	Upstream Velocity Velocity ft/s 0.01 4
9/22/2008 6:20	2.376	0.32
9/22/2008 6:25	2.376	0.32
9/22/2008 6:30	2.377	0.32
9/22/2008 6:35	2.377	0.32
9/22/2008 6:40	2.377	0.32
9/22/2008 6:45	2.378	0.32
9/22/2008 6:50	2.378	0.32
9/22/2008 6:55	2.377	0.32
9/22/2008 7:00	2.378	0.32
9/22/2008 7:05	2.378	0.32
9/22/2008 7:10	2.379	0.32
9/22/2008 7:15	2.379	0.32
9/22/2008 7:20	2.379	0.32
9/22/2008 7:25	2.379	0.32
9/22/2008 7:30	2.379	0.32
9/22/2008 7:35	2.38	0.32
9/22/2008 7:40	2.38	0.32
9/22/2008 7:45	2.381	0.32
9/22/2008 7:50	2.381	0.32
9/22/2008 7:55	2.381	0.32
9/22/2008 8:00	2.381	0.32
9/22/2008 8:05	2.382	0.32
9/22/2008 8:10	2.382	0.32
9/22/2008 8:15	2.382	0.32
9/22/2008 8:20	2.382	0.32
9/22/2008 8:25	2.383	0.17
9/22/2008 8:30	2.383	0.17
9/22/2008 8:35	2.383	0.17
9/22/2008 8:40	2.384	0.17
9/22/2008 8:45	2.384	0.17
9/22/2008 8:50	2.383	0.17
9/22/2008 8:55	2.385	0.12
9/22/2008 9:00	2.385	0.12
9/22/2008 9:05	2.385	0.12
9/22/2008 9:10	2.385	0.12
9/22/2008 9:15	2.386	0.14
9/22/2008 9:20	2.386	0.14
9/22/2008 9:25	2.386	0.14
9/22/2008 9:30	2.387	0.11
9/22/2008 9:35	2.385	0.11
9/22/2008 9:40	2.386	0.11
9/22/2008 9:45	2.386	0.11
9/22/2008 9:50	2.387	0.11
9/22/2008 9:55	2.387	0.11
9/22/2008 10:00	2.387	0.11

UNKAMET BROOK FLOW MONITORING DATA - SEPTEMBER 12, 2008 -OCTOBER 31, 2008

Site Name Isco Quantity Label Units Resolution Significant Digits	Upstream Level Level ft 0.001 5	Upstream Velocity Velocity ft/s 0.01 4
9/22/2008 10:05	2.387	0.11
9/22/2008 10:10	2.387	0.11
9/22/2008 10:15	2.387	0.11
9/22/2008 10:20	2.388	0.11
9/22/2008 10:25	2.388	0.11
9/22/2008 10:30	2.388	0.14
9/22/2008 10:35	2.389	0.14
9/22/2008 10:40	2.389	0.14
9/22/2008 10:45	2.389	0.14
9/22/2008 10:50	2.389	0.14
9/22/2008 10:55	2.39	0.14
9/22/2008 11:00	2.391	0.14
9/22/2008 11:05	2.39	0.14
9/22/2008 11:10	2.39	0.14
9/22/2008 11:15	2.391	0.14
9/22/2008 11:20	2.391	0.14
9/22/2008 11:25	2.391	0.14
9/22/2008 11:30	2.392	0.14
9/22/2008 11:35	2.391	0.14
9/22/2008 11:40	2.393	0.14
9/22/2008 11:45	2.392	0.14
9/22/2008 11:50	2.393	0.14
9/22/2008 11:55	2.392	0.14
9/22/2008 12:00	2.392	0.14
9/22/2008 12:05	2.392	0.14
9/22/2008 12:10	2.392	0.14
9/22/2008 12:15	2.393	0.14
9/22/2008 12:20	2.392	0.14
9/22/2008 12:25	2.392	0.14
9/22/2008 12:30	2.391	0.14
9/22/2008 12:35	2.391	0.14
9/22/2008 12:40	2.391	0.19
9/22/2008 12:45	2.392	0.19
9/22/2008 12:50	2.392	0.19
9/22/2008 12:55	2.392	0.19
9/22/2008 13:00	2.391	0.19
9/22/2008 13:05	2.391	0.19
9/22/2008 13:10	2.391	0.19
9/22/2008 13:15	2.391	0.19
9/22/2008 13:20	2.39	0.19
9/22/2008 13:25	2.39	0.19
9/22/2008 13:30	2.391	0.19
9/22/2008 13:35	2.391	0.28
9/22/2008 13:40	2.391	0.28
9/22/2008 13:45	2.391	0.28

UNKAMET BROOK FLOW MONITORING DATA - SEPTEMBER 12, 2008 -OCTOBER 31, 2008

Site Name Isco Quantity Label Units Resolution Significant Digits	Upstream Level Level ft 0.001 5	Upstream Velocity Velocity ft/s 0.01 4
9/22/2008 13:50	2.39	0.28
9/22/2008 13:55	2.39	0.28
9/22/2008 14:00	2.39	0.28
9/22/2008 14:05	2.39	0.28
9/22/2008 14:10	2.39	0.28
9/22/2008 14:15	2.39	0.28
9/22/2008 14:20	2.39	0.11
9/22/2008 14:25	2.39	0.11
9/22/2008 14:30	2.389	0.41
9/22/2008 14:35	2.389	0.41
9/22/2008 14:40	2.389	0.41
9/22/2008 14:45	2.39	0.41
9/22/2008 14:50	2.388	0.41
9/22/2008 14:55	2.388	0.41
9/22/2008 15:00	2.389	0.41
9/22/2008 15:05	2.387	0.41
9/22/2008 15:10	2.388	0.17
9/22/2008 15:15	2.389	0.12
9/22/2008 15:20	2.388	0.12
9/22/2008 15:25	2.387	0.12
9/22/2008 15:30	2.388	0.12
9/22/2008 15:35	2.388	0.12
9/22/2008 15:40	2.388	0.12
9/22/2008 15:45	2.388	0.12
9/22/2008 15:50	2.388	0.12
9/22/2008 15:55	2.388	0.12
9/22/2008 16:00	2.387	0.12
9/22/2008 16:05	2.387	0.12
9/22/2008 16:10	2.387	0.12
9/22/2008 16:15	2.388	0.12
9/22/2008 16:20	2.387	0.12
9/22/2008 16:25	2.387	0.12
9/22/2008 16:30	2.387	0.12
9/22/2008 16:35	2.387	0.12
9/22/2008 16:40	2.387	0.12
9/22/2008 16:45	2.388	0.12
9/22/2008 16:50	2.388	0.12
9/22/2008 16:55	2.387	0.12
9/22/2008 17:00	2.387	0.12
9/22/2008 17:05	2.387	0.12
9/22/2008 17:10	2.387	0.12
9/22/2008 17:15	2.388	0.12
9/22/2008 17:20	2.387	0.12
9/22/2008 17:25	2.387	0.12
9/22/2008 17:30	2.387	0.12

UNKAMET BROOK FLOW MONITORING DATA - SEPTEMBER 12, 2008 -OCTOBER 31, 2008

Site Name Isco Quantity Label Units Resolution Significant Digits	Upstream Level Level ft 0.001 5	Upstream Velocity Velocity ft/s 0.01 4
9/22/2008 17:35	2.387	0.12
9/22/2008 17:40	2.387	0.12
9/22/2008 17:45	2.387	0.12
9/22/2008 17:50	2.388	0.12
9/22/2008 17:55	2.388	0.12
9/22/2008 18:00	2.388	0.12
9/22/2008 18:05	2.387	0.12
9/22/2008 18:10	2.387	0.12
9/22/2008 18:15	2.387	0.12
9/22/2008 18:20	2.387	0.12
9/22/2008 18:25	2.387	0.12
9/22/2008 18:30	2.387	0.12
9/22/2008 18:35	2.387	0.12
9/22/2008 18:40	2.387	0.12
9/22/2008 18:45	2.387	0.12
9/22/2008 18:50	2.387	0.12
9/22/2008 18:55	2.387	0.25
9/22/2008 19:00	2.387	0.25
9/22/2008 19:05	2.387	0.25
9/22/2008 19:10	2.387	0.25
9/22/2008 19:15	2.387	0.25
9/22/2008 19:20	2.387	0.25
9/22/2008 19:25	2.387	0.25
9/22/2008 19:30	2.387	0.25
9/22/2008 19:35	2.387	0.25
9/22/2008 19:40	2.387	0.25
9/22/2008 19:45	2.387	0.25
9/22/2008 19:50	2.387	0.28
9/22/2008 19:55	2.387	0.28
9/22/2008 20:00	2.386	0.28
9/22/2008 20:05	2.387	0.28
9/22/2008 20:10	2.387	0.28
9/22/2008 20:15	2.387	0.28
9/22/2008 20:20	2.387	0.28
9/22/2008 20:25	2.387	0.28
9/22/2008 20:30	2.387	0.28
9/22/2008 20:35	2.387	0.28
9/22/2008 20:40	2.387	0.28
9/22/2008 20:45	2.387	0.28
9/22/2008 20:50	2.387	0.28
9/22/2008 20:55	2.387	0.28
9/22/2008 21:00	2.387	0.28
9/22/2008 21:05	2.387	0.28
9/22/2008 21:10	2.387	0.28
9/22/2008 21:15	2.387	0.28

UNKAMET BROOK FLOW MONITORING DATA - SEPTEMBER 12, 2008 -OCTOBER 31, 2008

Site Name Isco Quantity Label Units Resolution Significant Digits	Upstream Level Level ft 0.001 5	Upstream Velocity Velocity ft/s 0.01 4
9/22/2008 21:20	2.387	0.28
9/22/2008 21:25	2.387	0.28
9/22/2008 21:30	2.387	0.28
9/22/2008 21:35	2.387	0.28
9/22/2008 21:40	2.387	0.28
9/22/2008 21:45	2.387	0.28
9/22/2008 21:50	2.387	0.28
9/22/2008 21:55	2.387	0.28
9/22/2008 22:00	2.387	0.28
9/22/2008 22:05	2.388	0.28
9/22/2008 22:10	2.388	0.28
9/22/2008 22:15	2.388	0.27
9/22/2008 22:20	2.388	0.27
9/22/2008 22:25	2.388	0.27
9/22/2008 22:30	2.387	0.27
9/22/2008 22:35	2.388	0.27
9/22/2008 22:40	2.388	0.27
9/22/2008 22:45	2.389	0.27
9/22/2008 22:50	2.389	0.27
9/22/2008 22:55	2.389	0.27
9/22/2008 23:00	2.389	0.27
9/22/2008 23:05	2.389	0.27
9/22/2008 23:10	2.389	0.27
9/22/2008 23:15	2.389	0.27
9/22/2008 23:20	2.389	0.27
9/22/2008 23:25	2.389	0.27
9/22/2008 23:30	2.389	0.27
9/22/2008 23:35	2.389	0.27
9/22/2008 23:40	2.389	0.27
9/22/2008 23:45	2.389	0.27
9/22/2008 23:50	2.389	0.27
9/22/2008 23:55	2.389	0.27
9/23/2008 0:00	2.389	0.27
9/23/2008 0:05	2.389	0.27
9/23/2008 0:10	2.389	0.27
9/23/2008 0:15	2.389	0.27
9/23/2008 0:20	2.389	0.27
9/23/2008 0:25	2.389	0.27
9/23/2008 0:30	2.39	0.27
9/23/2008 0:35	2.39	0.27
9/23/2008 0:40	2.39	0.27
9/23/2008 0:45	2.39	0.27
9/23/2008 0:50	2.39	0.27
9/23/2008 0:55	2.39	0.27
9/23/2008 1:00	2.39	0.27

UNKAMET BROOK FLOW MONITORING DATA - SEPTEMBER 12, 2008 -OCTOBER 31, 2008

Site Name Isco Quantity Label Units Resolution Significant Digits	Upstream Level Level ft 0.001 5	Upstream Velocity Velocity ft/s 0.01 4
9/23/2008 1:05	2.39	0.27
9/23/2008 1:10	2.39	0.27
9/23/2008 1:15	2.39	0.27
9/23/2008 1:20	2.39	0.27
9/23/2008 1:25	2.39	0.27
9/23/2008 1:30	2.39	0.27
9/23/2008 1:35	2.39	0.27
9/23/2008 1:40	2.39	0.27
9/23/2008 1:45	2.39	0.27
9/23/2008 1:50	2.39	0.27
9/23/2008 1:55	2.39	0.27
9/23/2008 2:00	2.39	0.27
9/23/2008 2:05	2.39	0.27
9/23/2008 2:10	2.39	0.27
9/23/2008 2:15	2.39	0.27
9/23/2008 2:20	2.39	0.27
9/23/2008 2:25	2.39	0.27
9/23/2008 2:30	2.39	0.27
9/23/2008 2:35	2.39	0.27
9/23/2008 2:40	2.39	0.14
9/23/2008 2:45	2.39	0.14
9/23/2008 2:50	2.39	0.14
9/23/2008 2:55	2.39	0.14
9/23/2008 3:00	2.39	0.14
9/23/2008 3:05	2.39	0.14
9/23/2008 3:10	2.391	0.14
9/23/2008 3:15	2.391	0.14
9/23/2008 3:20	2.391	0.14
9/23/2008 3:25	2.392	0.14
9/23/2008 3:30	2.391	0.14
9/23/2008 3:35	2.392	0.14
9/23/2008 3:40	2.391	0.14
9/23/2008 3:45	2.391	0.14
9/23/2008 3:50	2.391	0.14
9/23/2008 3:55	2.392	0.14
9/23/2008 4:00	2.392	0.14
9/23/2008 4:05	2.392	0.14
9/23/2008 4:10	2.393	0.14
9/23/2008 4:15	2.393	0.14
9/23/2008 4:20	2.393	0.14
9/23/2008 4:25	2.393	0.14
9/23/2008 4:30	2.393	0.14
9/23/2008 4:35	2.394	0.14
9/23/2008 4:40	2.393	0.14
9/23/2008 4:45	2.394	0.14

UNKAMET BROOK FLOW MONITORING DATA - SEPTEMBER 12, 2008 -OCTOBER 31, 2008

Site Name Isco Quantity Label Units Resolution Significant Digits	Upstream Level Level ft 0.001 5	Upstream Velocity Velocity ft/s 0.01 4
9/23/2008 4:50	2.394	0.14
9/23/2008 4:55	2.394	0.14
9/23/2008 5:00	2.393	0.14
9/23/2008 5:05	2.393	0.14
9/23/2008 5:10	2.393	0.14
9/23/2008 5:15	2.394	0.14
9/23/2008 5:20	2.394	0.14
9/23/2008 5:25	2.394	0.14
9/23/2008 5:30	2.394	0.14
9/23/2008 5:35	2.394	0.14
9/23/2008 5:40	2.394	0.14
9/23/2008 5:45	2.394	0.14
9/23/2008 5:50	2.394	0.14
9/23/2008 5:55	2.394	0.14
9/23/2008 6:00	2.394	0.14
9/23/2008 6:05	2.394	0.14
9/23/2008 6:10	2.394	0.14
9/23/2008 6:15	2.394	0.14
9/23/2008 6:20	2.394	0.14
9/23/2008 6:25	2.394	0.14
9/23/2008 6:30	2.394	0.14
9/23/2008 6:35	2.393	0.14
9/23/2008 6:40	2.392	0.14
9/23/2008 6:45	2.391	0.14
9/23/2008 6:50	2.39	0.14
9/23/2008 6:55	2.39	0.14
9/23/2008 7:00	2.389	0.14
9/23/2008 7:05	2.389	0.14
9/23/2008 7:10	2.388	0.14
9/23/2008 7:15	2.388	0.14
9/23/2008 7:20	2.388	0.14
9/23/2008 7:25	2.387	0.14
9/23/2008 7:30	2.387	0.14
9/23/2008 7:35	2.387	0.14
9/23/2008 7:40	2.387	0.14
9/23/2008 7:45	2.387	0.14
9/23/2008 7:50	2.387	0.14
9/23/2008 7:55	2.386	0.14
9/23/2008 8:00	2.387	0.14
9/23/2008 8:05	2.387	0.14
9/23/2008 8:10	2.387	0.14
9/23/2008 8:15	2.387	0.14
9/23/2008 8:20	2.387	0.14
9/23/2008 8:25	2.387	0.14
9/23/2008 8:30	2.387	0.14

UNKAMET BROOK FLOW MONITORING DATA - SEPTEMBER 12, 2008 -OCTOBER 31, 2008

Site Name Isco Quantity Label Units Resolution Significant Digits	Upstream Level Level ft 0.001 5	Upstream Velocity Velocity ft/s 0.01 4
9/23/2008 8:35	2.387	0.14
9/23/2008 8:40	2.387	0.14
9/23/2008 8:45	2.387	0.14
9/23/2008 8:50	2.387	0.14
9/23/2008 8:55	2.387	0.14
9/23/2008 9:00	2.387	0.14
9/23/2008 9:05	2.387	0.14
9/23/2008 9:10	2.386	0.14
9/23/2008 9:15	2.387	0.14
9/23/2008 9:20	2.387	0.14
9/23/2008 9:25	2.387	0.14
9/23/2008 9:30	2.387	0.14
9/23/2008 9:35	2.388	0.14
9/23/2008 9:40	2.388	0.14
9/23/2008 9:45	2.388	0.14
9/23/2008 9:50	2.388	0.14
9/23/2008 9:55	2.387	0.14
9/23/2008 10:00	2.387	0.14
9/23/2008 10:05	2.387	0.14
9/23/2008 10:10	2.387	0.14
9/23/2008 10:15	2.387	0.14
9/23/2008 10:20	2.387	0.14
9/23/2008 10:25	2.387	0.14
9/23/2008 10:30	2.387	0.14
9/23/2008 10:35	2.387	0.14
9/23/2008 10:40	2.386	0.14
9/23/2008 10:45	2.386	0.14
9/23/2008 10:50	2.386	0.14
9/23/2008 10:55	2.386	0.14
9/23/2008 11:00	2.386	0.14
9/23/2008 11:05	2.386	0.14
9/23/2008 11:10	2.386	0.14
9/23/2008 11:15	2.386	0.14
9/23/2008 11:20	2.385	0.14
9/23/2008 11:25	2.385	0.14
9/23/2008 11:30	2.385	0.14
9/23/2008 11:35	2.385	0.14
9/23/2008 11:40	2.385	0.14
9/23/2008 11:45	2.385	0.14
9/23/2008 11:50	2.385	0.14
9/23/2008 11:55	2.385	0.14
9/23/2008 12:00	2.385	0.14
9/23/2008 12:05	2.384	0.14
9/23/2008 12:10	2.384	0.14
9/23/2008 12:15	2.384	0.14

UNKAMET BROOK FLOW MONITORING DATA - SEPTEMBER 12, 2008 -OCTOBER 31, 2008

Site Name Isco Quantity Label Units Resolution Significant Digits	Upstream Level Level ft 0.001 5	Upstream Velocity Velocity ft/s 0.01 4
9/23/2008 12:20	2.384	0.14
9/23/2008 12:25	2.384	0.14
9/23/2008 12:30	2.384	0.14
9/23/2008 12:35	2.383	0.14
9/23/2008 12:40	2.383	0.14
9/23/2008 12:45	2.382	0.14
9/23/2008 12:50	2.382	0.14
9/23/2008 12:55	2.382	0.14
9/23/2008 13:00	2.381	0.14
9/23/2008 13:05	2.381	0.14
9/23/2008 13:10	2.381	0.14
9/23/2008 13:15	2.381	0.14
9/23/2008 13:20	2.381	0.14
9/23/2008 13:25	2.381	0.14
9/23/2008 13:30	2.381	0.14
9/23/2008 13:35	2.379	0.14
9/23/2008 13:40	2.38	0.14
9/23/2008 13:45	2.38	0.14
9/23/2008 13:50	2.379	0.14
9/23/2008 13:55	2.379	0.14
9/23/2008 14:00	2.378	0.14
9/23/2008 14:05	2.378	0.22
9/23/2008 14:10	2.376	0.22
9/23/2008 14:15	2.377	0.22
9/23/2008 14:20	2.375	0.22
9/23/2008 14:25	2.374	0.22
9/23/2008 14:30	2.374	0.22
9/23/2008 14:35	2.374	0.22
9/23/2008 14:40	2.374	0.22
9/23/2008 14:45	2.373	0.22
9/23/2008 14:50	2.372	0.22
9/23/2008 14:55	2.372	0.22
9/23/2008 15:00	2.372	0.22
9/23/2008 15:05	2.372	0.22
9/23/2008 15:10	2.371	0.22
9/23/2008 15:15	2.371	0.22
9/23/2008 15:20	2.37	0.22
9/23/2008 15:25	2.37	0.22
9/23/2008 15:30	2.371	0.22
9/23/2008 15:35	2.369	0.22
9/23/2008 15:40	2.368	0.22
9/23/2008 15:45	2.369	0.22
9/23/2008 15:50	2.368	0.22
9/23/2008 15:55	2.368	0.22
9/23/2008 16:00	2.368	0.22

UNKAMET BROOK FLOW MONITORING DATA - SEPTEMBER 12, 2008 -OCTOBER 31, 2008

Site Name Isco Quantity Label Units Resolution Significant Digits	Upstream Level Level ft 0.001 5	Upstream Velocity Velocity ft/s 0.01 4
9/23/2008 16:05	2.368	0.22
9/23/2008 16:10	2.368	0.22
9/23/2008 16:15	2.367	0.22
9/23/2008 16:20	2.367	0.32
9/23/2008 16:25	2.366	0.32
9/23/2008 16:30	2.367	0.32
9/23/2008 16:35	2.367	0.32
9/23/2008 16:40	2.366	0.32
9/23/2008 16:45	2.366	0.32
9/23/2008 16:50	2.367	0.32
9/23/2008 16:55	2.366	0.32
9/23/2008 17:00	2.366	0.32
9/23/2008 17:05	2.366	0.32
9/23/2008 17:10	2.366	0.32
9/23/2008 17:15	2.366	0.32
9/23/2008 17:20	2.366	0.18
9/23/2008 17:25	2.366	0.18
9/23/2008 17:30	2.366	0.15
9/23/2008 17:35	2.366	0.15
9/23/2008 17:40	2.365	0.15
9/23/2008 17:45	2.365	0.15
9/23/2008 17:50	2.365	0.15
9/23/2008 17:55	2.365	0.15
9/23/2008 18:00	2.365	0.15
9/23/2008 18:05	2.365	0.15
9/23/2008 18:10	2.365	0.15
9/23/2008 18:15	2.366	0.15
9/23/2008 18:20	2.365	0.15
9/23/2008 18:25	2.365	0.15
9/23/2008 18:30	2.366	0.15
9/23/2008 18:35	2.365	0.15
9/23/2008 18:40	2.365	0.15
9/23/2008 18:45	2.365	0.15
9/23/2008 18:50	2.365	0.15
9/23/2008 18:55	2.365	0.35
9/23/2008 19:00	2.365	0.35
9/23/2008 19:05	2.365	0.35
9/23/2008 19:10	2.366	0.35
9/23/2008 19:15	2.365	0.35
9/23/2008 19:20	2.366	0.35
9/23/2008 19:25	2.365	0.35
9/23/2008 19:30	2.366	0.35
9/23/2008 19:35	2.365	0.35
9/23/2008 19:40	2.365	0.35
9/23/2008 19:45	2.365	0.35

UNKAMET BROOK FLOW MONITORING DATA - SEPTEMBER 12, 2008 -OCTOBER 31, 2008

Site Name Isco Quantity Label Units Resolution Significant Digits	Upstream Level Level ft 0.001 5	Upstream Velocity Velocity ft/s 0.01 4
9/23/2008 19:50	2.365	0.35
9/23/2008 19:55	2.365	-0.14
9/23/2008 20:00	2.366	-0.14
9/23/2008 20:05	2.366	-0.14
9/23/2008 20:10	2.366	-0.14
9/23/2008 20:15	2.366	-0.14
9/23/2008 20:20	2.366	-0.14
9/23/2008 20:25	2.366	-0.14
9/23/2008 20:30	2.365	-0.14
9/23/2008 20:35	2.366	-0.14
9/23/2008 20:40	2.365	-0.14
9/23/2008 20:45	2.366	-0.14
9/23/2008 20:50	2.365	-0.14
9/23/2008 20:55	2.366	-0.14
9/23/2008 21:00	2.366	-0.14
9/23/2008 21:05	2.365	-0.14
9/23/2008 21:10	2.364	-0.14
9/23/2008 21:15	2.365	-0.14
9/23/2008 21:20	2.366	-0.14
9/23/2008 21:25	2.366	-0.14
9/23/2008 21:30	2.366	0.32
9/23/2008 21:35	2.366	0.32
9/23/2008 21:40	2.366	0.32
9/23/2008 21:45	2.366	0.32
9/23/2008 21:50	2.366	0.32
9/23/2008 21:55	2.366	0.32
9/23/2008 22:00	2.366	0.32
9/23/2008 22:05	2.366	0.32
9/23/2008 22:10	2.366	0.32
9/23/2008 22:15	2.366	0.32
9/23/2008 22:20	2.366	0.32
9/23/2008 22:25	2.367	0.32
9/23/2008 22:30	2.367	0.32
9/23/2008 22:35	2.367	0.32
9/23/2008 22:40	2.367	0.32
9/23/2008 22:45	2.367	0.32
9/23/2008 22:50	2.367	0.32
9/23/2008 22:55	2.367	0.32
9/23/2008 23:00	2.367	0.32
9/23/2008 23:05	2.368	0.32
9/23/2008 23:10	2.367	0.32
9/23/2008 23:15	2.367	0.32
9/23/2008 23:20	2.368	0.32
9/23/2008 23:25	2.368	0.32
9/23/2008 23:30	2.368	0.32

UNKAMET BROOK FLOW MONITORING DATA - SEPTEMBER 12, 2008 -OCTOBER 31, 2008

Site Name Isco Quantity Label Units Resolution Significant Digits	Upstream Level Level ft 0.001 5	Upstream Velocity Velocity ft/s 0.01 4
9/23/2008 23:35	2.368	0.32
9/23/2008 23:40	2.368	0.32
9/23/2008 23:45	2.368	0.32
9/23/2008 23:50	2.368	0.32
9/23/2008 23:55	2.368	0.32
9/24/2008 0:00	2.368	0.32
9/24/2008 0:05	2.368	0.32
9/24/2008 0:10	2.369	0.32
9/24/2008 0:15	2.368	0.32
9/24/2008 0:20	2.368	0.32
9/24/2008 0:25	2.368	0.32
9/24/2008 0:30	2.368	0.32
9/24/2008 0:35	2.368	0.32
9/24/2008 0:40	2.368	0.28
9/24/2008 0:45	2.368	0.28
9/24/2008 0:50	2.367	0.28
9/24/2008 0:55	2.368	0.28
9/24/2008 1:00	2.368	0.28
9/24/2008 1:05	2.368	0.28
9/24/2008 1:10	2.368	0.28
9/24/2008 1:15	2.367	0.28
9/24/2008 1:20	2.368	0.28
9/24/2008 1:25	2.368	0.28
9/24/2008 1:30	2.368	0.28
9/24/2008 1:35	2.368	0.28
9/24/2008 1:40	2.368	0.28
9/24/2008 1:45	2.368	0.28
9/24/2008 1:50	2.368	0.3
9/24/2008 1:55	2.368	0.3
9/24/2008 2:00	2.368	0.3
9/24/2008 2:05	2.368	0.3
9/24/2008 2:10	2.368	0.3
9/24/2008 2:15	2.368	0.3
9/24/2008 2:20	2.368	0.3
9/24/2008 2:25	2.368	0.3
9/24/2008 2:30	2.368	0.3
9/24/2008 2:35	2.368	0.3
9/24/2008 2:40	2.368	0.3
9/24/2008 2:45	2.368	0.3
9/24/2008 2:50	2.368	0.3
9/24/2008 2:55	2.368	0.3
9/24/2008 3:00	2.368	0.3
9/24/2008 3:05	2.369	0.3
9/24/2008 3:10	2.369	0.3
9/24/2008 3:15	2.369	0.3

UNKAMET BROOK FLOW MONITORING DATA - SEPTEMBER 12, 2008 -OCTOBER 31, 2008

Site Name Isco Quantity Label Units Resolution Significant Digits	Upstream Level Level ft 0.001 5	Upstream Velocity Velocity ft/s 0.01 4
9/24/2008 3:20	2.368	0.3
9/24/2008 3:25	2.369	0.3
9/24/2008 3:30	2.369	0.3
9/24/2008 3:35	2.369	0.3
9/24/2008 3:40	2.369	0.3
9/24/2008 3:45	2.369	0.3
9/24/2008 3:50	2.369	0.3
9/24/2008 3:55	2.369	0.3
9/24/2008 4:00	2.369	0.3
9/24/2008 4:05	2.369	0.3
9/24/2008 4:10	2.37	0.3
9/24/2008 4:15	2.37	0.3
9/24/2008 4:20	2.37	0.3
9/24/2008 4:25	2.37	0.3
9/24/2008 4:30	2.37	0.3
9/24/2008 4:35	2.37	0.3
9/24/2008 4:40	2.37	0.3
9/24/2008 4:45	2.37	0.3
9/24/2008 4:50	2.37	0.3
9/24/2008 4:55	2.37	0.3
9/24/2008 5:00	2.37	0.3
9/24/2008 5:05	2.37	0.3
9/24/2008 5:10	2.37	0.3
9/24/2008 5:15	2.37	0.3
9/24/2008 5:20	2.369	0.3
9/24/2008 5:25	2.37	0.3
9/24/2008 5:30	2.37	0.3
9/24/2008 5:35	2.369	0.3
9/24/2008 5:40	2.369	0.3
9/24/2008 5:45	2.369	0.3
9/24/2008 5:50	2.369	0.3
9/24/2008 5:55	2.369	0.3
9/24/2008 6:00	2.369	0.3
9/24/2008 6:05	2.37	0.3
9/24/2008 6:10	2.369	0.3
9/24/2008 6:15	2.369	0.3
9/24/2008 6:20	2.369	0.3
9/24/2008 6:25	2.369	0.3
9/24/2008 6:30	2.369	0.3
9/24/2008 6:35	2.369	0.3
9/24/2008 6:40	2.369	0.3
9/24/2008 6:45	2.369	0.3
9/24/2008 6:50	2.369	0.3
9/24/2008 6:55	2.369	0.3
9/24/2008 7:00	2.369	0.3

UNKAMET BROOK FLOW MONITORING DATA - SEPTEMBER 12, 2008 -OCTOBER 31, 2008

Site Name Isco Quantity Label Units Resolution Significant Digits	Upstream Level Level ft 0.001 5	Upstream Velocity Velocity ft/s 0.01 4
9/24/2008 7:05	2.369	0.3
9/24/2008 7:10	2.369	0.3
9/24/2008 7:15	2.369	0.3
9/24/2008 7:20	2.37	0.3
9/24/2008 7:25	2.369	0.3
9/24/2008 7:30	2.369	0.3
9/24/2008 7:35	2.369	0.3
9/24/2008 7:40	2.369	0.3
9/24/2008 7:45	2.369	0.3
9/24/2008 7:50	2.369	0.3
9/24/2008 7:55	2.369	0.3
9/24/2008 8:00	2.369	0.3
9/24/2008 8:05	2.369	0.3
9/24/2008 8:10	2.369	0.3
9/24/2008 8:15	2.369	0.3
9/24/2008 8:20	2.369	0.3
9/24/2008 8:25	2.37	0.3
9/24/2008 8:30	2.369	0.3
9/24/2008 8:35	2.369	0.3
9/24/2008 8:40	2.37	0.3
9/24/2008 8:45	2.37	0.3
9/24/2008 8:50	2.37	0.3
9/24/2008 8:55	2.369	0.3
9/24/2008 9:00	2.369	0.3
9/24/2008 9:05	2.369	0.3
9/24/2008 9:10	2.37	0.3
9/24/2008 9:15	2.369	0.3
9/24/2008 9:20	2.369	0.3
9/24/2008 9:25	2.37	0.3
9/24/2008 9:30	2.37	0.3
9/24/2008 9:35	2.37	0.3
9/24/2008 9:40	2.37	0.3
9/24/2008 9:45	2.37	0.3
9/24/2008 9:50	2.369	0.3
9/24/2008 9:55	2.37	0.3
9/24/2008 10:00	2.37	0.3
9/24/2008 10:05	2.369	0.3
9/24/2008 10:10	2.369	0.3
9/24/2008 10:15	2.369	0.3
9/24/2008 10:20	2.369	0.3
9/24/2008 10:25	2.37	0.3
9/24/2008 10:30	2.37	0.3
9/24/2008 10:35	2.37	0.3
9/24/2008 10:40	2.37	0.3
9/24/2008 10:45	2.369	0.3

UNKAMET BROOK FLOW MONITORING DATA - SEPTEMBER 12, 2008 -OCTOBER 31, 2008

Site Name Isco Quantity Label Units Resolution Significant Digits	Upstream Level Level ft 0.001 5	Upstream Velocity Velocity ft/s 0.01 4
9/24/2008 10:50	2.369	0.3
9/24/2008 10:55	2.369	0.3
9/24/2008 11:00	2.369	0.3
9/24/2008 11:05	2.369	0.3
9/24/2008 11:10	2.369	0.3
9/24/2008 11:15	2.368	0.3
9/24/2008 11:20	2.368	0.3
9/24/2008 11:25	2.369	0.3
9/24/2008 11:30	2.368	0.3
9/24/2008 11:35	2.368	0.3
9/24/2008 11:40	2.367	0.3
9/24/2008 11:45	2.367	0.3
9/24/2008 11:50	2.367	0.3
9/24/2008 11:55	2.367	0.3
9/24/2008 12:00	2.367	0.3
9/24/2008 12:05	2.367	0.3
9/24/2008 12:10	2.366	0.3
9/24/2008 12:15	2.366	0.3
9/24/2008 12:20	2.366	0.3
9/24/2008 12:25	2.365	0.3
9/24/2008 12:30	2.366	0.3
9/24/2008 12:35	2.365	0.3
9/24/2008 12:40	2.365	0.3
9/24/2008 12:45	2.365	0.3
9/24/2008 12:50	2.365	0.3
9/24/2008 12:55	2.364	0.3
9/24/2008 13:00	2.364	0.3
9/24/2008 13:05	2.364	0.3
9/24/2008 13:10	2.364	0.3
9/24/2008 13:15	2.363	0.3
9/24/2008 13:20	2.363	0.3
9/24/2008 13:25	2.362	0.3
9/24/2008 13:30	2.361	0.3
9/24/2008 13:35	2.361	0.3
9/24/2008 13:40	2.36	0.3
9/24/2008 13:45	2.36	0.3
9/24/2008 13:50	2.36	0.3
9/24/2008 13:55	2.36	0.3
9/24/2008 14:00	2.36	0.3
9/24/2008 14:05	2.358	0.3
9/24/2008 14:10	2.358	0.3
9/24/2008 14:15	2.357	0.3
9/24/2008 14:20	2.357	0.3
9/24/2008 14:25	2.356	0.3
9/24/2008 14:30	2.357	0.3

UNKAMET BROOK FLOW MONITORING DATA - SEPTEMBER 12, 2008 -OCTOBER 31, 2008

Site Name Isco Quantity Label Units Resolution Significant Digits	Upstream Level Level ft 0.001 5	Upstream Velocity Velocity ft/s 0.01 4
9/24/2008 14:35	2.356	0.3
9/24/2008 14:40	2.355	0.3
9/24/2008 14:45	2.354	0.3
9/24/2008 14:50	2.354	0.26
9/24/2008 14:55	2.353	0.26
9/24/2008 15:00	2.352	0.26
9/24/2008 15:05	2.353	0.26
9/24/2008 15:10	2.352	0.26
9/24/2008 15:15	2.352	0.26
9/24/2008 15:20	2.351	0.26
9/24/2008 15:25	2.35	0.26
9/24/2008 15:30	2.35	0.26
9/24/2008 15:35	2.35	0.26
9/24/2008 15:40	2.35	0.19
9/24/2008 15:45	2.349	0.19
9/24/2008 15:50	2.349	0.19
9/24/2008 15:55	2.349	0.19
9/24/2008 16:00	2.349	0.3
9/24/2008 16:05	2.348	0.3
9/24/2008 16:10	2.347	0.3
9/24/2008 16:15	2.347	0.3
9/24/2008 16:20	2.348	0.3
9/24/2008 16:25	2.347	0.3
9/24/2008 16:30	2.348	0.3
9/24/2008 16:35	2.347	0.3
9/24/2008 16:40	2.347	0.3
9/24/2008 16:45	2.347	0.3
9/24/2008 16:50	2.347	0.3
9/24/2008 16:55	2.346	0.3
9/24/2008 17:00	2.346	0.3
9/24/2008 17:05	2.345	0.3
9/24/2008 17:10	2.346	0.3
9/24/2008 17:15	2.345	9.13
9/24/2008 17:20	2.345	9.13
9/24/2008 17:25	2.345	8.19
9/24/2008 17:30	2.345	8.19
9/24/2008 17:35	2.344	8.19
9/24/2008 17:40	2.344	8.19
9/24/2008 17:45	2.344	8.19
9/24/2008 17:50	2.343	8.19
9/24/2008 17:55	2.344	8.19
9/24/2008 18:00	2.343	8.19
9/24/2008 18:05	2.343	8.19
9/24/2008 18:10	2.343	8.19
9/24/2008 18:15	2.343	8.19

UNKAMET BROOK FLOW MONITORING DATA - SEPTEMBER 12, 2008 -OCTOBER 31, 2008

Site Name Isco Quantity Label Units Resolution Significant Digits	Upstream Level Level ft 0.001 5	Upstream Velocity Velocity ft/s 0.01 4
9/24/2008 18:20	2.343	8.19
9/24/2008 18:25	2.343	8.19
9/24/2008 18:30	2.343	8.11
9/24/2008 18:35	2.343	8.11
9/24/2008 18:40	2.343	8.11
9/24/2008 18:45	2.343	8.11
9/24/2008 18:50	2.343	8.11
9/24/2008 18:55	2.343	8.11
9/24/2008 19:00	2.343	8.11
9/24/2008 19:05	2.342	8.11
9/24/2008 19:10	2.343	8.11
9/24/2008 19:15	2.342	8.11
9/24/2008 19:20	2.342	8.11
9/24/2008 19:25	2.343	8.11
9/24/2008 19:30	2.342	8.11
9/24/2008 19:35	2.342	8.11
9/24/2008 19:40	2.343	8.11
9/24/2008 19:45	2.342	8.11
9/24/2008 19:50	2.342	8.11
9/24/2008 19:55	2.342	8.11
9/24/2008 20:00	2.342	8.11
9/24/2008 20:05	2.342	8.11
9/24/2008 20:10	2.343	8.11
9/24/2008 20:15	2.343	8.11
9/24/2008 20:20	2.342	8.11
9/24/2008 20:25	2.342	8.11
9/24/2008 20:30	2.343	8.11
9/24/2008 20:35	2.342	8.11
9/24/2008 20:40	2.343	8.11
9/24/2008 20:45	2.343	8.11
9/24/2008 20:50	2.343	8.11
9/24/2008 20:55	2.343	8.11
9/24/2008 21:00	2.343	8.11
9/24/2008 21:05	2.343	8.11
9/24/2008 21:10	2.343	8.11
9/24/2008 21:15	2.343	8.11
9/24/2008 21:20	2.343	8.11
9/24/2008 21:25	2.343	8.11
9/24/2008 21:30	2.344	8.11
9/24/2008 21:35	2.343	8.11
9/24/2008 21:40	2.344	8.11
9/24/2008 21:45	2.343	8.11
9/24/2008 21:50	2.343	8.11
9/24/2008 21:55	2.343	8.11
9/24/2008 22:00	2.344	8.11

UNKAMET BROOK FLOW MONITORING DATA - SEPTEMBER 12, 2008 -OCTOBER 31, 2008

Site Name Isco Quantity Label Units Resolution Significant Digits	Upstream Level Level ft 0.001 5	Upstream Velocity Velocity ft/s 0.01 4
9/24/2008 22:05	2.344	8.11
9/24/2008 22:10	2.345	8.11
9/24/2008 22:15	2.345	8.11
9/24/2008 22:20	2.345	8.11
9/24/2008 22:25	2.345	8.11
9/24/2008 22:30	2.345	8.11
9/24/2008 22:35	2.345	8.11
9/24/2008 22:40	2.345	8.11
9/24/2008 22:45	2.345	8.11
9/24/2008 22:50	2.345	8.11
9/24/2008 22:55	2.345	8.11
9/24/2008 23:00	2.344	8.11
9/24/2008 23:05	2.344	8.11
9/24/2008 23:10	2.344	8.11
9/24/2008 23:15	2.344	8.11
9/24/2008 23:20	2.344	8.11
9/24/2008 23:25	2.344	8.11
9/24/2008 23:30	2.344	8.11
9/24/2008 23:35	2.344	8.11
9/24/2008 23:40	2.344	8.11
9/24/2008 23:45	2.344	8.11
9/24/2008 23:50	2.344	8.11
9/24/2008 23:55	2.344	8.11
9/25/2008 0:00	2.344	8.11
9/25/2008 0:05	2.344	8.11
9/25/2008 0:10	2.344	8.11
9/25/2008 0:15	2.344	8.11
9/25/2008 0:20	2.344	8.11
9/25/2008 0:25	2.345	8.11
9/25/2008 0:30	2.345	8.11
9/25/2008 0:35	2.345	8.11
9/25/2008 0:40	2.345	8.11
9/25/2008 0:45	2.345	8.11
9/25/2008 0:50	2.345	8.11
9/25/2008 0:55	2.345	8.11
9/25/2008 1:00	2.345	8.11
9/25/2008 1:05	2.345	8.11
9/25/2008 1:10	2.346	8.11
9/25/2008 1:15	2.346	8.11
9/25/2008 1:20	2.346	8.11
9/25/2008 1:25	2.346	8.11
9/25/2008 1:30	2.346	8.11
9/25/2008 1:35	2.346	8.11
9/25/2008 1:40	2.346	8.11
9/25/2008 1:45	2.347	8.11

UNKAMET BROOK FLOW MONITORING DATA - SEPTEMBER 12, 2008 -OCTOBER 31, 2008

Site Name Isco Quantity Label Units Resolution Significant Digits	Upstream Level Level ft 0.001 5	Upstream Velocity Velocity ft/s 0.01 4
9/25/2008 1:50	2.347	8.11
9/25/2008 1:55	2.347	8.11
9/25/2008 2:00	2.347	8.11
9/25/2008 2:05	2.347	8.11
9/25/2008 2:10	2.347	8.11
9/25/2008 2:15	2.347	8.11
9/25/2008 2:20	2.347	8.11
9/25/2008 2:25	2.348	8.11
9/25/2008 2:30	2.348	8.11
9/25/2008 2:35	2.348	8.11
9/25/2008 2:40	2.348	8.11
9/25/2008 2:45	2.348	8.11
9/25/2008 2:50	2.348	8.11
9/25/2008 2:55	2.348	8.11
9/25/2008 3:00	2.348	8.11
9/25/2008 3:05	2.349	8.11
9/25/2008 3:10	2.349	8.11
9/25/2008 3:15	2.349	8.11
9/25/2008 3:20	2.349	8.11
9/25/2008 3:25	2.349	8.11
9/25/2008 3:30	2.349	8.11
9/25/2008 3:35	2.349	8.11
9/25/2008 3:40	2.349	8.11
9/25/2008 3:45	2.349	8.11
9/25/2008 3:50	2.349	8.11
9/25/2008 3:55	2.35	8.11
9/25/2008 4:00	2.35	8.11
9/25/2008 4:05	2.349	8.11
9/25/2008 4:10	2.35	8.11
9/25/2008 4:15	2.35	8.11
9/25/2008 4:20	2.35	8.11
9/25/2008 4:25	2.35	8.11
9/25/2008 4:30	2.35	8.11
9/25/2008 4:35	2.35	8.11
9/25/2008 4:40	2.35	8.11
9/25/2008 4:45	2.35	8.11
9/25/2008 4:50	2.35	8.11
9/25/2008 4:55	2.35	8.11
9/25/2008 5:00	2.35	8.11
9/25/2008 5:05	2.35	8.11
9/25/2008 5:10	2.35	8.11
9/25/2008 5:15	2.35	8.11
9/25/2008 5:20	2.35	8.11
9/25/2008 5:25	2.35	8.11
9/25/2008 5:30	2.35	8.11

UNKAMET BROOK FLOW MONITORING DATA - SEPTEMBER 12, 2008 -OCTOBER 31, 2008

Site Name Isco Quantity Label Units Resolution Significant Digits	Upstream Level Level ft 0.001 5	Upstream Velocity Velocity ft/s 0.01 4
9/25/2008 5:35	2.351	8.11
9/25/2008 5:40	2.35	8.11
9/25/2008 5:45	2.351	8.11
9/25/2008 5:50	2.351	8.11
9/25/2008 5:55	2.351	8.11
9/25/2008 6:00	2.351	8.11
9/25/2008 6:05	2.351	8.11
9/25/2008 6:10	2.351	8.11
9/25/2008 6:15	2.351	8.11
9/25/2008 6:20	2.351	8.11
9/25/2008 6:25	2.351	8.11
9/25/2008 6:30	2.352	8.11
9/25/2008 6:35	2.352	8.11
9/25/2008 6:40	2.352	8.11
9/25/2008 6:45	2.352	8.11
9/25/2008 6:50	2.352	8.11
9/25/2008 6:55	2.353	8.11
9/25/2008 7:00	2.353	8.11
9/25/2008 7:05	2.353	8.11
9/25/2008 7:10	2.353	8.11
9/25/2008 7:15	2.353	8.11
9/25/2008 7:20	2.353	8.11
9/25/2008 7:25	2.354	8.11
9/25/2008 7:30	2.354	8.11
9/25/2008 7:35	2.354	8.11
9/25/2008 7:40	2.354	8.11
9/25/2008 7:45	2.354	8.11
9/25/2008 7:50	2.354	8.11
9/25/2008 7:55	2.354	8.11
9/25/2008 8:00	2.354	8.11
9/25/2008 8:05	2.354	8.11
9/25/2008 8:10	2.354	8.11
9/25/2008 8:15	2.355	8.11
9/25/2008 8:20	2.355	8.11
9/25/2008 8:25	2.355	8.11
9/25/2008 8:30	2.355	8.11
9/25/2008 8:35	2.356	8.11
9/25/2008 8:40	2.356	8.11
9/25/2008 8:45	2.356	8.11
9/25/2008 8:50	2.356	8.11
9/25/2008 8:55	2.356	8.11
9/25/2008 9:00	2.356	8.11
9/25/2008 9:05	2.356	8.11
9/25/2008 9:10	2.356	8.11
9/25/2008 9:15	2.356	8.11

UNKAMET BROOK FLOW MONITORING DATA - SEPTEMBER 12, 2008 -OCTOBER 31, 2008

Site Name Isco Quantity Label Units Resolution Significant Digits	Upstream Level Level ft 0.001 5	Upstream Velocity Velocity ft/s 0.01 4
9/25/2008 9:20	2.356	8.11
9/25/2008 9:25	2.356	8.11
9/25/2008 9:30	2.357	8.11
9/25/2008 9:35	2.356	8.11
9/25/2008 9:40	2.357	8.11
9/25/2008 9:45	2.357	8.11
9/25/2008 9:50	2.357	8.11
9/25/2008 9:55	2.357	8.11
9/25/2008 10:00	2.358	8.11
9/25/2008 10:05	2.357	8.11
9/25/2008 10:10	2.358	8.11
9/25/2008 10:15	2.358	8.11
9/25/2008 10:20	2.358	8.11
9/25/2008 10:25	2.358	8.11
9/25/2008 10:30	2.358	8.11
9/25/2008 10:35	2.358	8.11
9/25/2008 10:40	2.358	8.11
9/25/2008 10:45	2.358	8.11
9/25/2008 10:50	2.358	8.11
9/25/2008 10:55	2.358	8.11
9/25/2008 11:00	2.357	8.11
9/25/2008 11:05	2.357	8.11
9/25/2008 11:10	2.357	8.11
9/25/2008 11:15	2.357	8.11
9/25/2008 11:20	2.357	8.11
9/25/2008 11:25	2.356	8.11
9/25/2008 11:30	2.357	8.11
9/25/2008 11:35	2.357	8.11
9/25/2008 11:40	2.357	8.11
9/25/2008 11:45	2.357	8.11
9/25/2008 11:50	2.357	8.11
9/25/2008 11:55	2.357	8.11
9/25/2008 12:00	2.356	8.11
9/25/2008 12:05	2.357	8.11
9/25/2008 12:10	2.357	8.11
9/25/2008 12:15	2.357	8.11
9/25/2008 12:20	2.356	8.11
9/25/2008 12:25	2.357	8.11
9/25/2008 12:30	2.355	8.11
9/25/2008 12:35	2.355	8.11
9/25/2008 12:40	2.355	8.11
9/25/2008 12:45	2.355	8.11
9/25/2008 12:50	2.355	8.11
9/25/2008 12:55	2.355	8.11
9/25/2008 13:00	2.355	8.11

UNKAMET BROOK FLOW MONITORING DATA - SEPTEMBER 12, 2008 -OCTOBER 31, 2008

Site Name Isco Quantity Label Units Resolution Significant Digits	Upstream Level Level ft 0.001 5	Upstream Velocity Velocity ft/s 0.01 4
9/25/2008 13:05	2.354	8.11
9/25/2008 13:10	2.354	8.11
9/25/2008 13:15	2.354	8.11
9/25/2008 13:20	2.354	8.11
9/25/2008 13:25	2.353	8.11
9/25/2008 13:30	2.353	8.11
9/25/2008 13:35	2.353	8.11
9/25/2008 13:40	2.353	8.11
9/25/2008 13:45	2.353	8.11
9/25/2008 13:50	2.352	8.11
9/25/2008 13:55	2.352	8.11
9/25/2008 14:00	2.352	8.11
9/25/2008 14:05	2.352	8.11
9/25/2008 14:10	2.352	8.11
9/25/2008 14:15	2.351	8.11
9/25/2008 14:20	2.351	8.11
9/25/2008 14:25	2.351	8.11
9/25/2008 14:30	2.35	8.11
9/25/2008 14:35	2.35	8.11
9/25/2008 14:40	2.35	8.11
9/25/2008 14:45	2.349	8.11
9/25/2008 14:50	2.349	8.11
9/25/2008 14:55	2.349	8.11
9/25/2008 15:00	2.348	8.11
9/25/2008 15:05	2.348	8.11
9/25/2008 15:10	2.347	8.11
9/25/2008 15:15	2.348	8.11
9/25/2008 15:20	2.347	8.11
9/25/2008 15:25	2.347	8.11
9/25/2008 15:30	2.347	8.11
9/25/2008 15:35	2.347	8.11
9/25/2008 15:40	2.346	8.11
9/25/2008 15:45	2.346	8.11
9/25/2008 15:50	2.346	8.11
9/25/2008 15:55	2.346	8.11
9/25/2008 16:00	2.345	8.11
9/25/2008 16:05	2.346	8.11
9/25/2008 16:10	2.346	8.11
9/25/2008 16:15	2.345	8.11
9/25/2008 16:20	2.345	8.11
9/25/2008 16:25	2.345	8.11
9/25/2008 16:30	2.345	8.11
9/25/2008 16:35	2.345	8.11
9/25/2008 16:40	2.345	8.11
9/25/2008 16:45	2.344	8.11

UNKAMET BROOK FLOW MONITORING DATA - SEPTEMBER 12, 2008 -OCTOBER 31, 2008

Site Name Isco Quantity Label Units Resolution Significant Digits	Upstream Level Level ft 0.001 5	Upstream Velocity Velocity ft/s 0.01 4
9/25/2008 16:50	2.344	8.11
9/25/2008 16:55	2.344	8.11
9/25/2008 17:00	2.344	8.11
9/25/2008 17:05	2.344	8.11
9/25/2008 17:10	2.344	0.16
9/25/2008 17:15	2.343	0.16
9/25/2008 17:20	2.344	0.16
9/25/2008 17:25	2.344	0.16
9/25/2008 17:30	2.344	0.16
9/25/2008 17:35	2.343	0.16
9/25/2008 17:40	2.344	0.16
9/25/2008 17:45	2.344	0.16
9/25/2008 17:50	2.343	0.16
9/25/2008 17:55	2.343	0.16
9/25/2008 18:00	2.342	0.16
9/25/2008 18:05	2.342	0.16
9/25/2008 18:10	2.343	0.16
9/25/2008 18:15	2.342	0.16
9/25/2008 18:20	2.342	0.16
9/25/2008 18:25	2.342	0.16
9/25/2008 18:30	2.341	0.16
9/25/2008 18:35	2.341	0.16
9/25/2008 18:40	2.341	0.16
9/25/2008 18:45	2.341	0.16
9/25/2008 18:50	2.341	0.16
9/25/2008 18:55	2.341	0.16
9/25/2008 19:00	2.341	0.16
9/25/2008 19:05	2.341	0.16
9/25/2008 19:10	2.341	0.16
9/25/2008 19:15	2.341	0.16
9/25/2008 19:20	2.34	0.16
9/25/2008 19:25	2.34	0.16
9/25/2008 19:30	2.34	0.16
9/25/2008 19:35	2.34	0.16
9/25/2008 19:40	2.34	0.16
9/25/2008 19:45	2.34	0.16
9/25/2008 19:50	2.34	0.16
9/25/2008 19:55	2.34	0.16
9/25/2008 20:00	2.34	0.16
9/25/2008 20:05	2.34	0.16
9/25/2008 20:10	2.34	0.16
9/25/2008 20:15	2.34	0.16
9/25/2008 20:20	2.34	0.16
9/25/2008 20:25	2.34	0.16
9/25/2008 20:30	2.34	0.16

UNKAMET BROOK FLOW MONITORING DATA - SEPTEMBER 12, 2008 -OCTOBER 31, 2008

Site Name Isco Quantity Label Units Resolution Significant Digits	Upstream Level Level ft 0.001 5	Upstream Velocity Velocity ft/s 0.01 4
9/25/2008 20:35	2.34	0.16
9/25/2008 20:40	2.34	0.16
9/25/2008 20:45	2.34	0.16
9/25/2008 20:50	2.34	0.16
9/25/2008 20:55	2.339	0.16
9/25/2008 21:00	2.34	0.16
9/25/2008 21:05	2.34	0.16
9/25/2008 21:10	2.34	0.16
9/25/2008 21:15	2.34	0.16
9/25/2008 21:20	2.34	0.16
9/25/2008 21:25	2.34	0.16
9/25/2008 21:30	2.34	0.16
9/25/2008 21:35	2.34	0.16
9/25/2008 21:40	2.34	0.32
9/25/2008 21:45	2.341	0.32
9/25/2008 21:50	2.341	0.32
9/25/2008 21:55	2.341	0.32
9/25/2008 22:00	2.34	0.32
9/25/2008 22:05	2.34	0.32
9/25/2008 22:10	2.34	0.32
9/25/2008 22:15	2.34	0.32
9/25/2008 22:20	2.34	0.34
9/25/2008 22:25	2.34	0.34
9/25/2008 22:30	2.34	0.34
9/25/2008 22:35	2.34	0.34
9/25/2008 22:40	2.34	0.34
9/25/2008 22:45	2.34	0.34
9/25/2008 22:50	2.34	0.34
9/25/2008 22:55	2.34	0.34
9/25/2008 23:00	2.339	0.34
9/25/2008 23:05	2.34	0.34
9/25/2008 23:10	2.34	0.34
9/25/2008 23:15	2.34	0.34
9/25/2008 23:20	2.341	0.34
9/25/2008 23:25	2.34	0.34
9/25/2008 23:30	2.34	0.34
9/25/2008 23:35	2.34	0.34
9/25/2008 23:40	2.341	0.34
9/25/2008 23:45	2.341	0.34
9/25/2008 23:50	2.34	0.34
9/25/2008 23:55	2.341	0.34
9/26/2008 0:00	2.341	0.34
9/26/2008 0:05	2.341	0.34
9/26/2008 0:10	2.34	0.34
9/26/2008 0:15	2.34	0.34

UNKAMET BROOK FLOW MONITORING DATA - SEPTEMBER 12, 2008 -OCTOBER 31, 2008

Site Name Isco Quantity Label Units Resolution Significant Digits	Upstream Level Level ft 0.001 5	Upstream Velocity Velocity ft/s 0.01 4
9/26/2008 0:20	2.34	0.34
9/26/2008 0:25	2.34	0.34
9/26/2008 0:30	2.341	0.34
9/26/2008 0:35	2.341	0.34
9/26/2008 0:40	2.341	0.34
9/26/2008 0:45	2.34	0.34
9/26/2008 0:50	2.34	0.34
9/26/2008 0:55	2.34	0.34
9/26/2008 1:00	2.34	0.34
9/26/2008 1:05	2.34	0.34
9/26/2008 1:10	2.34	0.34
9/26/2008 1:15	2.34	0.34
9/26/2008 1:20	2.339	0.34
9/26/2008 1:25	2.34	0.34
9/26/2008 1:30	2.34	0.34
9/26/2008 1:35	2.34	0.34
9/26/2008 1:40	2.34	0.34
9/26/2008 1:45	2.34	0.34
9/26/2008 1:50	2.34	0.34
9/26/2008 1:55	2.34	0.34
9/26/2008 2:00	2.34	0.34
9/26/2008 2:05	2.34	0.34
9/26/2008 2:10	2.34	0.34
9/26/2008 2:15	2.34	0.34
9/26/2008 2:20	2.34	0.34
9/26/2008 2:25	2.34	0.34
9/26/2008 2:30	2.34	0.34
9/26/2008 2:35	2.34	0.34
9/26/2008 2:40	2.34	0.34
9/26/2008 2:45	2.341	0.34
9/26/2008 2:50	2.34	0.34
9/26/2008 2:55	2.341	0.34
9/26/2008 3:00	2.34	0.34
9/26/2008 3:05	2.34	0.34
9/26/2008 3:10	2.34	0.34
9/26/2008 3:15	2.34	0.34
9/26/2008 3:20	2.341	0.34
9/26/2008 3:25	2.341	0.34
9/26/2008 3:30	2.342	0.34
9/26/2008 3:35	2.341	0.34
9/26/2008 3:40	2.342	0.34
9/26/2008 3:45	2.342	0.34
9/26/2008 3:50	2.343	0.34
9/26/2008 3:55	2.343	0.34
9/26/2008 4:00	2.345	0.34

UNKAMET BROOK FLOW MONITORING DATA - SEPTEMBER 12, 2008 -OCTOBER 31, 2008

Site Name Isco Quantity Label Units Resolution Significant Digits	Upstream Level Level ft 0.001 5	Upstream Velocity Velocity ft/s 0.01 4
9/26/2008 4:05	2.346	0.34
9/26/2008 4:10	2.347	0.34
9/26/2008 4:15	2.348	0.34
9/26/2008 4:20	2.35	0.34
9/26/2008 4:25	2.352	0.34
9/26/2008 4:30	2.353	0.34
9/26/2008 4:35	2.355	0.34
9/26/2008 4:40	2.359	0.34
9/26/2008 4:45	2.363	0.34
9/26/2008 4:50	2.366	0.34
9/26/2008 4:55	2.369	0.34
9/26/2008 5:00	2.373	0.34
9/26/2008 5:05	2.374	0.34
9/26/2008 5:10	2.373	0.34
9/26/2008 5:15	2.372	0.34
9/26/2008 5:20	2.372	0.34
9/26/2008 5:25	2.375	0.34
9/26/2008 5:30	2.382	0.34
9/26/2008 5:35	2.394	0.34
9/26/2008 5:40	2.407	0.34
9/26/2008 5:45	2.417	0.16
9/26/2008 5:50	2.433	0.13
9/26/2008 5:55	2.46	0.19
9/26/2008 6:00	2.499	0.2
9/26/2008 6:05	2.538	0.24
9/26/2008 6:10	2.564	0.27
9/26/2008 6:15	2.572	0.29
9/26/2008 6:20	2.564	0.27
9/26/2008 6:25	2.548	0.23
9/26/2008 6:30	2.535	0.25
9/26/2008 6:35	2.53	0.24
9/26/2008 6:40	2.534	0.23
9/26/2008 6:45	2.542	0.27
9/26/2008 6:50	2.543	0.23
9/26/2008 6:55	2.548	0.27
9/26/2008 7:00	2.556	0.26
9/26/2008 7:05	2.551	0.26
9/26/2008 7:10	2.54	0.26
9/26/2008 7:15	2.536	0.26
9/26/2008 7:20	2.53	0.24
9/26/2008 7:25	2.517	0.24
9/26/2008 7:30	2.503	0.24
9/26/2008 7:35	2.494	0.21
9/26/2008 7:40	2.493	0.21
9/26/2008 7:45	2.489	0.18

UNKAMET BROOK FLOW MONITORING DATA - SEPTEMBER 12, 2008 -OCTOBER 31, 2008

Site Name Isco Quantity Label Units Resolution Significant Digits	Upstream Level Level ft 0.001 5	Upstream Velocity Velocity ft/s 0.01 4
9/26/2008 7:50	2.483	0.18
9/26/2008 7:55	2.478	0.18
9/26/2008 8:00	2.479	0.18
9/26/2008 8:05	2.479	0.34
9/26/2008 8:10	2.481	0.19
9/26/2008 8:15	2.483	0.17
9/26/2008 8:20	2.487	0.17
9/26/2008 8:25	2.497	0.23
9/26/2008 8:30	2.515	0.23
9/26/2008 8:35	2.521	0.22
9/26/2008 8:40	2.523	0.23
9/26/2008 8:45	2.527	0.22
9/26/2008 8:50	2.531	0.22
9/26/2008 8:55	2.548	0.22
9/26/2008 9:00	2.595	0.29
9/26/2008 9:05	2.654	0.35
9/26/2008 9:10	2.694	0.37
9/26/2008 9:15	2.747	0.44
9/26/2008 9:20	2.778	0.47
9/26/2008 9:25	2.77	0.42
9/26/2008 9:30	2.741	0.35
9/26/2008 9:35	2.717	0.39
9/26/2008 9:40	2.705	0.37
9/26/2008 9:45	2.725	0.4
9/26/2008 9:50	2.777	0.44
9/26/2008 9:55	2.776	0.47
9/26/2008 10:00	2.76	0.43
9/26/2008 10:05	2.747	0.4
9/26/2008 10:10	2.729	0.39
9/26/2008 10:15	2.715	0.36
9/26/2008 10:20	2.734	0.42
9/26/2008 10:25	2.801	0.47
9/26/2008 10:30	2.821	0.49
9/26/2008 10:35	2.804	0.42
9/26/2008 10:40	2.774	0.41
9/26/2008 10:45	2.749	0.38
9/26/2008 10:50	2.738	0.41
9/26/2008 10:55	2.755	0.44
9/26/2008 11:00	2.767	0.43
9/26/2008 11:05	2.764	0.4
9/26/2008 11:10	2.762	0.41
9/26/2008 11:15	2.785	0.44
9/26/2008 11:20	2.789	0.47
9/26/2008 11:25	2.777	0.48
9/26/2008 11:30	2.757	0.39

UNKAMET BROOK FLOW MONITORING DATA - SEPTEMBER 12, 2008 -OCTOBER 31, 2008

Site Name Isco Quantity Label Units Resolution Significant Digits	Upstream Level Level ft 0.001 5	Upstream Velocity Velocity ft/s 0.01 4
9/26/2008 11:35	2.737	0.44
9/26/2008 11:40	2.72	0.37
9/26/2008 11:45	2.711	0.32
9/26/2008 11:50	2.706	0.34
9/26/2008 11:55	2.699	0.34
9/26/2008 12:00	2.693	0.29
9/26/2008 12:05	2.686	0.29
9/26/2008 12:10	2.681	0.27
9/26/2008 12:15	2.676	0.3
9/26/2008 12:20	2.671	0.3
9/26/2008 12:25	2.67	0.28
9/26/2008 12:30	2.667	0.28
9/26/2008 12:35	2.669	0.29
9/26/2008 12:40	2.665	0.29
9/26/2008 12:45	2.665	0.29
9/26/2008 12:50	2.665	0.29
9/26/2008 12:55	2.665	0.29
9/26/2008 13:00	2.665	0.29
9/26/2008 13:05	2.666	0.34
9/26/2008 13:10	2.669	0.34
9/26/2008 13:15	2.669	0.34
9/26/2008 13:20	2.67	0.34
9/26/2008 13:25	2.671	0.28
9/26/2008 13:30	2.67	0.28
9/26/2008 13:35	2.671	0.28
9/26/2008 13:40	2.671	0.28
9/26/2008 13:45	2.671	0.28
9/26/2008 13:50	2.67	0.37
9/26/2008 13:55	2.668	0.37
9/26/2008 14:00	2.668	0.33
9/26/2008 14:05	2.665	0.29
9/26/2008 14:10	2.664	0.29
9/26/2008 14:15	2.662	0.29
9/26/2008 14:20	2.661	0.31
9/26/2008 14:25	2.657	0.27
9/26/2008 14:30	2.657	0.27
9/26/2008 14:35	2.652	0.27
9/26/2008 14:40	2.653	0.27
9/26/2008 14:45	2.649	0.27
9/26/2008 14:50	2.647	0.27
9/26/2008 14:55	2.647	0.3
9/26/2008 15:00	2.647	0.3
9/26/2008 15:05	2.645	0.3
9/26/2008 15:10	2.644	0.3
9/26/2008 15:15	2.642	0.3

UNKAMET BROOK FLOW MONITORING DATA - SEPTEMBER 12, 2008 -OCTOBER 31, 2008

Site Name Isco Quantity Label Units Resolution Significant Digits	Upstream Level Level ft 0.001 5	Upstream Velocity Velocity ft/s 0.01 4
9/26/2008 15:20	2.642	0.3
9/26/2008 15:25	2.64	0.3
9/26/2008 15:30	2.638	0.3
9/26/2008 15:35	2.637	0.28
9/26/2008 15:40	2.635	0.28
9/26/2008 15:45	2.634	0.28
9/26/2008 15:50	2.633	0.28
9/26/2008 15:55	2.632	0.35
9/26/2008 16:00	2.631	0.35
9/26/2008 16:05	2.63	0.35
9/26/2008 16:10	2.628	0.35
9/26/2008 16:15	2.627	0.35
9/26/2008 16:20	2.625	0.35
9/26/2008 16:25	2.624	0.35
9/26/2008 16:30	2.623	0.35
9/26/2008 16:35	2.621	0.35
9/26/2008 16:40	2.621	0.29
9/26/2008 16:45	2.62	0.29
9/26/2008 16:50	2.619	0.29
9/26/2008 16:55	2.618	0.29
9/26/2008 17:00	2.616	0.29
9/26/2008 17:05	2.616	0.29
9/26/2008 17:10	2.615	0.29
9/26/2008 17:15	2.614	0.29
9/26/2008 17:20	2.612	0.31
9/26/2008 17:25	2.612	0.31
9/26/2008 17:30	2.611	0.31
9/26/2008 17:35	2.611	0.28
9/26/2008 17:40	2.61	0.28
9/26/2008 17:45	2.61	0.28
9/26/2008 17:50	2.611	0.37
9/26/2008 17:55	2.611	0.37
9/26/2008 18:00	2.609	0.37
9/26/2008 18:05	2.609	0.37
9/26/2008 18:10	2.609	0.37
9/26/2008 18:15	2.609	0.37
9/26/2008 18:20	2.608	0.37
9/26/2008 18:25	2.608	0.37
9/26/2008 18:30	2.608	0.37
9/26/2008 18:35	2.609	0.37
9/26/2008 18:40	2.609	0.37
9/26/2008 18:45	2.608	0.37
9/26/2008 18:50	2.608	0.27
9/26/2008 18:55	2.607	0.27
9/26/2008 19:00	2.607	0.27

UNKAMET BROOK FLOW MONITORING DATA - SEPTEMBER 12, 2008 -OCTOBER 31, 2008

Site Name Isco Quantity Label Units Resolution Significant Digits	Upstream Level Level ft 0.001 5	Upstream Velocity Velocity ft/s 0.01 4
9/26/2008 19:05	2.606	0.27
9/26/2008 19:10	2.606	0.27
9/26/2008 19:15	2.606	0.27
9/26/2008 19:20	2.605	0.27
9/26/2008 19:25	2.603	0.27
9/26/2008 19:30	2.601	0.27
9/26/2008 19:35	2.599	0.23
9/26/2008 19:40	2.596	0.23
9/26/2008 19:45	2.595	0.23
9/26/2008 19:50	2.593	0.23
9/26/2008 19:55	2.591	0.23
9/26/2008 20:00	2.589	0.23
9/26/2008 20:05	2.587	0.23
9/26/2008 20:10	2.586	0.23
9/26/2008 20:15	2.585	0.23
9/26/2008 20:20	2.583	0.23
9/26/2008 20:25	2.582	0.23
9/26/2008 20:30	2.582	0.23
9/26/2008 20:35	2.58	0.23
9/26/2008 20:40	2.579	0.23
9/26/2008 20:45	2.579	0.23
9/26/2008 20:50	2.578	0.23
9/26/2008 20:55	2.579	0.23
9/26/2008 21:00	2.577	0.23
9/26/2008 21:05	2.577	0.24
9/26/2008 21:10	2.575	0.24
9/26/2008 21:15	2.575	0.24
9/26/2008 21:20	2.574	0.24
9/26/2008 21:25	2.574	0.24
9/26/2008 21:30	2.572	0.24
9/26/2008 21:35	2.572	0.24
9/26/2008 21:40	2.571	0.24
9/26/2008 21:45	2.57	0.23
9/26/2008 21:50	2.569	0.23
9/26/2008 21:55	2.569	0.26
9/26/2008 22:00	2.568	0.26
9/26/2008 22:05	2.567	0.26
9/26/2008 22:10	2.566	0.26
9/26/2008 22:15	2.567	0.26
9/26/2008 22:20	2.566	0.26
9/26/2008 22:25	2.565	0.26
9/26/2008 22:30	2.565	0.26
9/26/2008 22:35	2.564	0.26
9/26/2008 22:40	2.564	0.26
9/26/2008 22:45	2.564	0.26

UNKAMET BROOK FLOW MONITORING DATA - SEPTEMBER 12, 2008 -OCTOBER 31, 2008

Site Name Isco Quantity Label Units Resolution Significant Digits	Upstream Level Level ft 0.001 5	Upstream Velocity Velocity ft/s 0.01 4
9/26/2008 22:50	2.563	0.26
9/26/2008 22:55	2.563	0.26
9/26/2008 23:00	2.562	0.26
9/26/2008 23:05	2.562	0.26
9/26/2008 23:10	2.561	0.26
9/26/2008 23:15	2.561	0.26
9/26/2008 23:20	2.56	0.26
9/26/2008 23:25	2.56	0.26
9/26/2008 23:30	2.56	0.26
9/26/2008 23:35	2.559	0.26
9/26/2008 23:40	2.559	0.26
9/26/2008 23:45	2.559	0.26
9/26/2008 23:50	2.559	0.26
9/26/2008 23:55	2.558	0.26
9/27/2008 0:00	2.558	0.26
9/27/2008 0:05	2.557	0.26
9/27/2008 0:10	2.557	0.26
9/27/2008 0:15	2.557	0.26
9/27/2008 0:20	2.556	0.24
9/27/2008 0:25	2.556	0.24
9/27/2008 0:30	2.555	0.24
9/27/2008 0:35	2.554	0.24
9/27/2008 0:40	2.554	0.24
9/27/2008 0:45	2.553	0.58
9/27/2008 0:50	2.553	0.58
9/27/2008 0:55	2.553	0.23
9/27/2008 1:00	2.552	0.23
9/27/2008 1:05	2.551	0.23
9/27/2008 1:10	2.551	0.23
9/27/2008 1:15	2.55	0.23
9/27/2008 1:20	2.549	0.23
9/27/2008 1:25	2.548	0.27
9/27/2008 1:30	2.548	0.27
9/27/2008 1:35	2.548	0.27
9/27/2008 1:40	2.548	0.27
9/27/2008 1:45	2.546	0.27
9/27/2008 1:50	2.546	0.27
9/27/2008 1:55	2.545	0.23
9/27/2008 2:00	2.544	0.23
9/27/2008 2:05	2.543	0.23
9/27/2008 2:10	2.542	0.23
9/27/2008 2:15	2.542	0.23
9/27/2008 2:20	2.541	0.23
9/27/2008 2:25	2.54	0.23
9/27/2008 2:30	2.54	0.23

UNKAMET BROOK FLOW MONITORING DATA - SEPTEMBER 12, 2008 -OCTOBER 31, 2008

Site Name Isco Quantity Label Units Resolution Significant Digits	Upstream Level Level ft 0.001 5	Upstream Velocity Velocity ft/s 0.01 4
9/27/2008 2:35	2.539	0.23
9/27/2008 2:40	2.539	0.23
9/27/2008 2:45	2.538	0.23
9/27/2008 2:50	2.537	0.23
9/27/2008 2:55	2.537	0.23
9/27/2008 3:00	2.537	0.23
9/27/2008 3:05	2.535	0.23
9/27/2008 3:10	2.535	0.21
9/27/2008 3:15	2.534	0.21
9/27/2008 3:20	2.533	0.21
9/27/2008 3:25	2.533	0.21
9/27/2008 3:30	2.534	0.21
9/27/2008 3:35	2.535	0.21
9/27/2008 3:40	2.536	0.21
9/27/2008 3:45	2.536	0.21
9/27/2008 3:50	2.536	0.21
9/27/2008 3:55	2.537	0.21
9/27/2008 4:00	2.536	0.21
9/27/2008 4:05	2.536	0.21
9/27/2008 4:10	2.536	0.21
9/27/2008 4:15	2.535	0.21
9/27/2008 4:20	2.534	0.21
9/27/2008 4:25	2.534	0.21
9/27/2008 4:30	2.533	0.21
9/27/2008 4:35	2.533	0.21
9/27/2008 4:40	2.532	0.21
9/27/2008 4:45	2.532	0.21
9/27/2008 4:50	2.531	0.21
9/27/2008 4:55	2.53	0.21
9/27/2008 5:00	2.53	0.21
9/27/2008 5:05	2.529	0.21
9/27/2008 5:10	2.529	0.21
9/27/2008 5:15	2.529	0.21
9/27/2008 5:20	2.528	0.21
9/27/2008 5:25	2.528	0.21
9/27/2008 5:30	2.528	0.21
9/27/2008 5:35	2.527	0.21
9/27/2008 5:40	2.527	0.21
9/27/2008 5:45	2.526	0.16
9/27/2008 5:50	2.525	0.16
9/27/2008 5:55	2.525	0.16
9/27/2008 6:00	2.525	0.16
9/27/2008 6:05	2.525	0.16
9/27/2008 6:10	2.524	0.16
9/27/2008 6:15	2.523	0.16

UNKAMET BROOK FLOW MONITORING DATA - SEPTEMBER 12, 2008 -OCTOBER 31, 2008

Site Name Isco Quantity Label Units Resolution Significant Digits	Upstream Level Level ft 0.001 5	Upstream Velocity Velocity ft/s 0.01 4
9/27/2008 6:20	2.523	0.16
9/27/2008 6:25	2.523	0.16
9/27/2008 6:30	2.522	0.16
9/27/2008 6:35	2.522	0.16
9/27/2008 6:40	2.521	0.16
9/27/2008 6:45	2.521	0.16
9/27/2008 6:50	2.521	0.16
9/27/2008 6:55	2.52	0.16
9/27/2008 7:00	2.52	0.16
9/27/2008 7:05	2.52	0.16
9/27/2008 7:10	2.52	0.16
9/27/2008 7:15	2.519	0.16
9/27/2008 7:20	2.519	0.16
9/27/2008 7:25	2.518	0.16
9/27/2008 7:30	2.518	0.16
9/27/2008 7:35	2.517	0.16
9/27/2008 7:40	2.517	0.16
9/27/2008 7:45	2.517	0.16
9/27/2008 7:50	2.516	0.16
9/27/2008 7:55	2.516	0.16
9/27/2008 8:00	2.516	0.16
9/27/2008 8:05	2.516	0.2
9/27/2008 8:10	2.516	0.69
9/27/2008 8:15	2.515	0.69
9/27/2008 8:20	2.515	0.69
9/27/2008 8:25	2.515	0.69
9/27/2008 8:30	2.515	0.69
9/27/2008 8:35	2.514	0.69
9/27/2008 8:40	2.515	0.69
9/27/2008 8:45	2.514	0.69
9/27/2008 8:50	2.514	0.69
9/27/2008 8:55	2.514	0.69
9/27/2008 9:00	2.514	0.69
9/27/2008 9:05	2.514	0.69
9/27/2008 9:10	2.514	0.69
9/27/2008 9:15	2.514	0.69
9/27/2008 9:20	2.514	0.69
9/27/2008 9:25	2.513	0.69
9/27/2008 9:30	2.513	0.69
9/27/2008 9:35	2.513	0.69
9/27/2008 9:40	2.513	0.33
9/27/2008 9:45	2.513	0.33
9/27/2008 9:50	2.513	0.33
9/27/2008 9:55	2.513	0.33
9/27/2008 10:00	2.513	0.33

UNKAMET BROOK FLOW MONITORING DATA - SEPTEMBER 12, 2008 -OCTOBER 31, 2008

Site Name Isco Quantity Label Units Resolution Significant Digits	Upstream Level Level ft 0.001 5	Upstream Velocity Velocity ft/s 0.01 4
9/27/2008 10:05	2.512	0.33
9/27/2008 10:10	2.512	0.33
9/27/2008 10:15	2.512	0.33
9/27/2008 10:20	2.512	0.33
9/27/2008 10:25	2.511	0.33
9/27/2008 10:30	2.511	0.33
9/27/2008 10:35	2.511	0.33
9/27/2008 10:40	2.511	0.33
9/27/2008 10:45	2.511	0.33
9/27/2008 10:50	2.511	0.33
9/27/2008 10:55	2.511	0.33
9/27/2008 11:00	2.511	0.33
9/27/2008 11:05	2.511	0.33
9/27/2008 11:10	2.511	0.18
9/27/2008 11:15	2.511	0.18
9/27/2008 11:20	2.511	0.18
9/27/2008 11:25	2.51	0.21
9/27/2008 11:30	2.51	0.21
9/27/2008 11:35	2.51	0.21
9/27/2008 11:40	2.51	0.2
9/27/2008 11:45	2.51	0.2
9/27/2008 11:50	2.51	0.2
9/27/2008 11:55	2.51	0.2
9/27/2008 12:00	2.51	0.2
9/27/2008 12:05	2.51	0.2
9/27/2008 12:10	2.51	0.2
9/27/2008 12:15	2.51	0.2
9/27/2008 12:20	2.509	0.2
9/27/2008 12:25	2.508	0.2
9/27/2008 12:30	2.509	0.2
9/27/2008 12:35	2.508	0.2
9/27/2008 12:40	2.509	0.2
9/27/2008 12:45	2.508	0.2
9/27/2008 12:50	2.507	0.2
9/27/2008 12:55	2.507	0.2
9/27/2008 13:00	2.507	0.2
9/27/2008 13:05	2.507	0.2
9/27/2008 13:10	2.507	0.2
9/27/2008 13:15	2.506	0.2
9/27/2008 13:20	2.505	0.2
9/27/2008 13:25	2.506	0.2
9/27/2008 13:30	2.505	0.2
9/27/2008 13:35	2.505	0.2
9/27/2008 13:40	2.505	0.2
9/27/2008 13:45	2.505	0.2

UNKAMET BROOK FLOW MONITORING DATA - SEPTEMBER 12, 2008 -OCTOBER 31, 2008

Site Name Isco Quantity Label Units Resolution Significant Digits	Upstream Level Level ft 0.001 5	Upstream Velocity Velocity ft/s 0.01 4
9/27/2008 13:50	2.505	0.2
9/27/2008 13:55	2.504	0.2
9/27/2008 14:00	2.504	0.2
9/27/2008 14:05	2.504	0.2
9/27/2008 14:10	2.504	0.2
9/27/2008 14:15	2.503	0.2
9/27/2008 14:20	2.503	0.2
9/27/2008 14:25	2.503	0.24
9/27/2008 14:30	2.503	0.24
9/27/2008 14:35	2.503	0.24
9/27/2008 14:40	2.503	0.17
9/27/2008 14:45	2.503	0.17
9/27/2008 14:50	2.503	0.17
9/27/2008 14:55	2.502	0.17
9/27/2008 15:00	2.502	0.17
9/27/2008 15:05	2.502	0.17
9/27/2008 15:10	2.502	0.17
9/27/2008 15:15	2.502	0.17
9/27/2008 15:20	2.502	0.17
9/27/2008 15:25	2.502	0.19
9/27/2008 15:30	2.501	0.19
9/27/2008 15:35	2.501	0.19
9/27/2008 15:40	2.501	0.19
9/27/2008 15:45	2.501	0.19
9/27/2008 15:50	2.501	0.19
9/27/2008 15:55	2.501	0.19
9/27/2008 16:00	2.501	0.16
9/27/2008 16:05	2.5	0.16
9/27/2008 16:10	2.5	0.21
9/27/2008 16:15	2.5	0.21
9/27/2008 16:20	2.5	0.19
9/27/2008 16:25	2.499	0.19
9/27/2008 16:30	2.5	0.19
9/27/2008 16:35	2.499	0.19
9/27/2008 16:40	2.499	0.19
9/27/2008 16:45	2.499	0.19
9/27/2008 16:50	2.499	0.19
9/27/2008 16:55	2.499	0.2
9/27/2008 17:00	2.499	0.2
9/27/2008 17:05	2.499	0.2
9/27/2008 17:10	2.498	0.17
9/27/2008 17:15	2.499	0.17
9/27/2008 17:20	2.498	0.17
9/27/2008 17:25	2.498	0.16
9/27/2008 17:30	2.498	0.16

UNKAMET BROOK FLOW MONITORING DATA - SEPTEMBER 12, 2008 -OCTOBER 31, 2008

Site Name Isco Quantity Label Units Resolution Significant Digits	Upstream Level Level ft 0.001 5	Upstream Velocity Velocity ft/s 0.01 4
9/27/2008 17:35	2.498	0.16
9/27/2008 17:40	2.498	0.16
9/27/2008 17:45	2.498	0.16
9/27/2008 17:50	2.497	0.16
9/27/2008 17:55	2.497	0.16
9/27/2008 18:00	2.497	0.18
9/27/2008 18:05	2.497	0.18
9/27/2008 18:10	2.496	0.39
9/27/2008 18:15	2.496	0.18
9/27/2008 18:20	2.497	0.18
9/27/2008 18:25	2.496	0.18
9/27/2008 18:30	2.497	0.16
9/27/2008 18:35	2.497	0.16
9/27/2008 18:40	2.496	0.16
9/27/2008 18:45	2.496	0.16
9/27/2008 18:50	2.496	0.16
9/27/2008 18:55	2.496	0.2
9/27/2008 19:00	2.495	0.2
9/27/2008 19:05	2.499	0.2
9/27/2008 19:10	2.495	0.17
9/27/2008 19:15	2.494	0.17
9/27/2008 19:20	2.495	0.24
9/27/2008 19:25	2.494	0.24
9/27/2008 19:30	2.495	0.23
9/27/2008 19:35	2.495	0.23
9/27/2008 19:40	2.494	0.19
9/27/2008 19:45	2.494	0.19
9/27/2008 19:50	2.494	0.19
9/27/2008 19:55	2.494	0.19
9/27/2008 20:00	2.495	0.19
9/27/2008 20:05	2.494	0.19
9/27/2008 20:10	2.494	0.19
9/27/2008 20:15	2.494	0.19
9/27/2008 20:20	2.494	0.19
9/27/2008 20:25	2.493	0.19
9/27/2008 20:30	2.493	0.19
9/27/2008 20:35	2.493	0.19
9/27/2008 20:40	2.493	0.19
9/27/2008 20:45	2.493	0.19
9/27/2008 20:50	2.493	0.19
9/27/2008 20:55	2.493	0.19
9/27/2008 21:00	2.492	0.19
9/27/2008 21:05	2.492	0.19
9/27/2008 21:10	2.492	0.19
9/27/2008 21:15	2.492	0.19

UNKAMET BROOK FLOW MONITORING DATA - SEPTEMBER 12, 2008 -OCTOBER 31, 2008

Site Name Isco Quantity Label Units Resolution Significant Digits	Upstream Level Level ft 0.001 5	Upstream Velocity Velocity ft/s 0.01 4
9/27/2008 21:20	2.491	0.19
9/27/2008 21:25	2.491	0.19
9/27/2008 21:30	2.492	0.19
9/27/2008 21:35	2.491	0.19
9/27/2008 21:40	2.491	0.19
9/27/2008 21:45	2.491	0.19
9/27/2008 21:50	2.491	0.19
9/27/2008 21:55	2.491	0.19
9/27/2008 22:00	2.49	0.19
9/27/2008 22:05	2.49	0.19
9/27/2008 22:10	2.491	0.19
9/27/2008 22:15	2.49	0.19
9/27/2008 22:20	2.49	0.19
9/27/2008 22:25	2.49	0.19
9/27/2008 22:30	2.49	0.25
9/27/2008 22:35	2.49	0.25
9/27/2008 22:40	2.49	0.25
9/27/2008 22:45	2.49	0.25
9/27/2008 22:50	2.49	0.25
9/27/2008 22:55	2.49	0.25
9/27/2008 23:00	2.49	0.25
9/27/2008 23:05	2.49	0.25
9/27/2008 23:10	2.49	0.25
9/27/2008 23:15	2.49	0.25
9/27/2008 23:20	2.489	0.25
9/27/2008 23:25	2.489	0.25
9/27/2008 23:30	2.489	0.25
9/27/2008 23:35	2.49	0.25
9/27/2008 23:40	2.489	0.25
9/27/2008 23:45	2.49	0.25
9/27/2008 23:50	2.49	0.25
9/27/2008 23:55	2.49	0.25
9/28/2008 0:00	2.498	0.25
9/28/2008 0:05	2.491	0.25
9/28/2008 0:10	2.491	0.25
9/28/2008 0:15	2.49	0.25
9/28/2008 0:20	2.49	0.25
9/28/2008 0:25	2.491	0.25
9/28/2008 0:30	2.491	0.25
9/28/2008 0:35	2.491	0.25
9/28/2008 0:40	2.491	0.25
9/28/2008 0:45	2.491	0.25
9/28/2008 0:50	2.491	0.25
9/28/2008 0:55	2.49	0.25
9/28/2008 1:00	2.49	0.25

UNKAMET BROOK FLOW MONITORING DATA - SEPTEMBER 12, 2008 -OCTOBER 31, 2008

Site Name Isco Quantity Label Units Resolution Significant Digits	Upstream Level Level ft 0.001 5	Upstream Velocity Velocity ft/s 0.01 4
9/28/2008 1:05	2.491	0.25
9/28/2008 1:10	2.491	0.25
9/28/2008 1:15	2.491	0.25
9/28/2008 1:20	2.492	0.25
9/28/2008 1:25	2.492	0.25
9/28/2008 1:30	2.492	0.25
9/28/2008 1:35	2.492	0.25
9/28/2008 1:40	2.494	0.25
9/28/2008 1:45	2.494	0.25
9/28/2008 1:50	2.495	0.25
9/28/2008 1:55	2.496	0.25
9/28/2008 2:00	2.497	0.25
9/28/2008 2:05	2.498	0.25
9/28/2008 2:10	2.499	0.25
9/28/2008 2:15	2.501	0.25
9/28/2008 2:20	2.502	0.25
9/28/2008 2:25	2.503	0.25
9/28/2008 2:30	2.504	0.25
9/28/2008 2:35	2.504	0.25
9/28/2008 2:40	2.505	0.25
9/28/2008 2:45	2.506	0.25
9/28/2008 2:50	2.506	0.25
9/28/2008 2:55	2.507	0.25
9/28/2008 3:00	2.507	0.25
9/28/2008 3:05	2.508	0.17
9/28/2008 3:10	2.509	0.17
9/28/2008 3:15	2.51	0.17
9/28/2008 3:20	2.511	0.17
9/28/2008 3:25	2.511	0.17
9/28/2008 3:30	2.511	0.17
9/28/2008 3:35	2.512	0.17
9/28/2008 3:40	2.511	0.17
9/28/2008 3:45	2.512	0.17
9/28/2008 3:50	2.512	0.17
9/28/2008 3:55	2.512	0.17
9/28/2008 4:00	2.512	0.17
9/28/2008 4:05	2.511	0.17
9/28/2008 4:10	2.511	0.17
9/28/2008 4:15	2.512	0.17
9/28/2008 4:20	2.512	0.17
9/28/2008 4:25	2.512	0.17
9/28/2008 4:30	2.511	0.17
9/28/2008 4:35	2.512	0.17
9/28/2008 4:40	2.512	0.17
9/28/2008 4:45	2.512	0.17

UNKAMET BROOK FLOW MONITORING DATA - SEPTEMBER 12, 2008 -OCTOBER 31, 2008

Site Name Isco Quantity Label Units Resolution Significant Digits	Upstream Level Level ft 0.001 5	Upstream Velocity Velocity ft/s 0.01 4
9/28/2008 4:50	2.512	0.17
9/28/2008 4:55	2.512	0.17
9/28/2008 5:00	2.512	0.17
9/28/2008 5:05	2.512	0.17
9/28/2008 5:10	2.512	0.17
9/28/2008 5:15	2.512	0.17
9/28/2008 5:20	2.511	0.17
9/28/2008 5:25	2.511	0.17
9/28/2008 5:30	2.511	0.17
9/28/2008 5:35	2.511	0.17
9/28/2008 5:40	2.511	0.17
9/28/2008 5:45	2.511	0.17
9/28/2008 5:50	2.512	0.17
9/28/2008 5:55	2.512	0.17
9/28/2008 6:00	2.512	0.17
9/28/2008 6:05	2.512	0.17
9/28/2008 6:10	2.512	0.17
9/28/2008 6:15	2.512	0.17
9/28/2008 6:20	2.512	0.17
9/28/2008 6:25	2.511	0.17
9/28/2008 6:30	2.511	0.17
9/28/2008 6:35	2.511	0.17
9/28/2008 6:40	2.512	0.17
9/28/2008 6:45	2.511	0.17
9/28/2008 6:50	2.512	0.17
9/28/2008 6:55	2.512	0.17
9/28/2008 7:00	2.512	0.17
9/28/2008 7:05	2.511	0.17
9/28/2008 7:10	2.512	0.17
9/28/2008 7:15	2.511	0.17
9/28/2008 7:20	2.511	0.17
9/28/2008 7:25	2.511	0.17
9/28/2008 7:30	2.511	0.17
9/28/2008 7:35	2.511	0.17
9/28/2008 7:40	2.511	0.17
9/28/2008 7:45	2.511	0.17
9/28/2008 7:50	2.511	0.17
9/28/2008 7:55	2.51	0.17
9/28/2008 8:00	2.51	0.17
9/28/2008 8:05	2.511	0.17
9/28/2008 8:10	2.511	0.21
9/28/2008 8:15	2.511	0.21
9/28/2008 8:20	2.511	0.21
9/28/2008 8:25	2.511	0.21
9/28/2008 8:30	2.511	0.21

UNKAMET BROOK FLOW MONITORING DATA - SEPTEMBER 12, 2008 -OCTOBER 31, 2008

Site Name Isco Quantity Label Units Resolution Significant Digits	Upstream Level Level ft 0.001 5	Upstream Velocity Velocity ft/s 0.01 4
9/28/2008 8:35	2.511	0.21
9/28/2008 8:40	2.512	0.21
9/28/2008 8:45	2.512	0.21
9/28/2008 8:50	2.512	0.21
9/28/2008 8:55	2.512	0.33
9/28/2008 9:00	2.512	0.33
9/28/2008 9:05	2.513	0.19
9/28/2008 9:10	2.513	0.19
9/28/2008 9:15	2.513	0.19
9/28/2008 9:20	2.513	0.19
9/28/2008 9:25	2.513	0.19
9/28/2008 9:30	2.513	0.19
9/28/2008 9:35	2.514	0.19
9/28/2008 9:40	2.514	0.19
9/28/2008 9:45	2.515	0.26
9/28/2008 9:50	2.514	0.26
9/28/2008 9:55	2.515	0.26
9/28/2008 10:00	2.515	0.18
9/28/2008 10:05	2.515	0.18
9/28/2008 10:10	2.515	0.18
9/28/2008 10:15	2.515	0.18
9/28/2008 10:20	2.516	0.18
9/28/2008 10:25	2.516	0.18
9/28/2008 10:30	2.516	0.18
9/28/2008 10:35	2.516	0.18
9/28/2008 10:40	2.516	0.18
9/28/2008 10:45	2.516	0.18
9/28/2008 10:50	2.517	0.18
9/28/2008 10:55	2.517	0.18
9/28/2008 11:00	2.517	0.32
9/28/2008 11:05	2.517	0.23
9/28/2008 11:10	2.518	0.23
9/28/2008 11:15	2.518	0.23
9/28/2008 11:20	2.518	0.23
9/28/2008 11:25	2.518	0.23
9/28/2008 11:30	2.518	0.23
9/28/2008 11:35	2.518	0.23
9/28/2008 11:40	2.518	0.23
9/28/2008 11:45	2.519	0.23
9/28/2008 11:50	2.518	0.44
9/28/2008 11:55	2.519	0.18
9/28/2008 12:00	2.519	0.18
9/28/2008 12:05	2.518	0.18
9/28/2008 12:10	2.518	0.19
9/28/2008 12:15	2.519	0.19

UNKAMET BROOK FLOW MONITORING DATA - SEPTEMBER 12, 2008 -OCTOBER 31, 2008

Site Name Isco Quantity Label Units Resolution Significant Digits	Upstream Level Level ft 0.001 5	Upstream Velocity Velocity ft/s 0.01 4
9/28/2008 12:20	2.519	0.19
9/28/2008 12:25	2.518	0.19
9/28/2008 12:30	2.518	0.38
9/28/2008 12:35	2.519	0.38
9/28/2008 12:40	2.519	0.38
9/28/2008 12:45	2.519	0.38
9/28/2008 12:50	2.518	0.38
9/28/2008 12:55	2.518	0.38
9/28/2008 13:00	2.517	0.38
9/28/2008 13:05	2.517	0.17
9/28/2008 13:10	2.518	0.17
9/28/2008 13:15	2.518	0.25
9/28/2008 13:20	2.518	0.25
9/28/2008 13:25	2.518	0.21
9/28/2008 13:30	2.518	0.21
9/28/2008 13:35	2.518	0.18
9/28/2008 13:40	2.518	0.18
9/28/2008 13:45	2.518	0.18
9/28/2008 13:50	2.518	0.18
9/28/2008 13:55	2.518	0.18
9/28/2008 14:00	2.517	0.18
9/28/2008 14:05	2.518	0.53
9/28/2008 14:10	2.518	0.53
9/28/2008 14:15	2.518	0.53
9/28/2008 14:20	2.518	0.53
9/28/2008 14:25	2.518	0.37
9/28/2008 14:30	2.518	0.37
9/28/2008 14:35	2.518	0.37
9/28/2008 14:40	2.519	0.25
9/28/2008 14:45	2.553	0.25
9/28/2008 14:50	2.645	0.25
9/28/2008 14:55	2.647	0.3
9/28/2008 15:00	2.624	0.3
9/28/2008 15:05	2.608	0.3
9/28/2008 15:10	2.612	0.3
9/28/2008 15:15	2.771	0.4
9/28/2008 15:20	2.944	0.57
9/28/2008 15:25	2.976	0.67
9/28/2008 15:30	2.932	0.63
9/28/2008 15:35	2.907	0.55
9/28/2008 15:40	2.905	0.53
9/28/2008 15:45	2.882	0.56
9/28/2008 15:50	2.832	0.45
9/28/2008 15:55	2.785	0.45
9/28/2008 16:00	2.746	0.45

UNKAMET BROOK FLOW MONITORING DATA - SEPTEMBER 12, 2008 -OCTOBER 31, 2008

Site Name Isco Quantity Label Units Resolution Significant Digits	Upstream Level Level ft 0.001 5	Upstream Velocity Velocity ft/s 0.01 4
9/28/2008 16:05	2.823	0.45
9/28/2008 16:10	3.186	0.83
9/28/2008 16:15	3.267	0.88
9/28/2008 16:20	3.173	0.87
9/28/2008 16:25	3.086	0.76
9/28/2008 16:30	2.994	0.76
9/28/2008 16:35	2.925	0.46
9/28/2008 16:40	2.874	0.39
9/28/2008 16:45	2.835	0.37
9/28/2008 16:50	2.806	0.37
9/28/2008 16:55	2.786	0.37
9/28/2008 17:00	2.772	0.36
9/28/2008 17:05	2.762	0.34
9/28/2008 17:10	2.76	0.34
9/28/2008 17:15	2.758	0.34
9/28/2008 17:20	2.756	0.34
9/28/2008 17:25	2.757	0.34
9/28/2008 17:30	2.758	0.34
9/28/2008 17:35	2.759	0.34
9/28/2008 17:40	2.76	0.34
9/28/2008 17:45	2.761	0.34
9/28/2008 17:50	2.763	0.34
9/28/2008 17:55	2.764	0.34
9/28/2008 18:00	2.765	0.34
9/28/2008 18:05	2.766	0.34
9/28/2008 18:10	2.767	0.34
9/28/2008 18:15	2.767	0.43
9/28/2008 18:20	2.768	0.43
9/28/2008 18:25	2.77	9.41
9/28/2008 18:30	2.77	12.4
9/28/2008 18:35	2.77	12.4
9/28/2008 18:40	2.77	12.4
9/28/2008 18:45	2.77	12.4
9/28/2008 18:50	2.77	12.4
9/28/2008 18:55	2.77	12.4
9/28/2008 19:00	2.769	12.4
9/28/2008 19:05	2.769	12.4
9/28/2008 19:10	2.769	12.4
9/28/2008 19:15	2.768	12.4
9/28/2008 19:20	2.767	12.4
9/28/2008 19:25	2.766	12.4
9/28/2008 19:30	2.765	10.82
9/28/2008 19:35	2.765	1.24
9/28/2008 19:40	2.764	1.24
9/28/2008 19:45	2.764	1.2

UNKAMET BROOK FLOW MONITORING DATA - SEPTEMBER 12, 2008 -OCTOBER 31, 2008

Site Name Isco Quantity Label Units Resolution Significant Digits	Upstream Level Level ft 0.001 5	Upstream Velocity Velocity ft/s 0.01 4
9/28/2008 19:50	2.762	11.25
9/28/2008 19:55	2.761	11.25
9/28/2008 20:00	2.761	7.93
9/28/2008 20:05	2.76	8.8
9/28/2008 20:10	2.76	12.82
9/28/2008 20:15	2.759	12.82
9/28/2008 20:20	2.757	12.82
9/28/2008 20:25	2.756	12.82
9/28/2008 20:30	2.755	6.15
9/28/2008 20:35	2.754	10.54
9/28/2008 20:40	2.752	9.9
9/28/2008 20:45	2.751	9.9
9/28/2008 20:50	2.75	9.9
9/28/2008 20:55	2.749	7.71
9/28/2008 21:00	2.748	7.71
9/28/2008 21:05	2.747	9.87
9/28/2008 21:10	2.746	8.3
9/28/2008 21:15	2.745	10.71
9/28/2008 21:20	2.744	10.71
9/28/2008 21:25	2.743	10.71
9/28/2008 21:30	2.742	10.71
9/28/2008 21:35	2.741	10.71
9/28/2008 21:40	2.739	10.71
9/28/2008 21:45	2.739	10.71
9/28/2008 21:50	2.738	10.71
9/28/2008 21:55	2.737	10.71
9/28/2008 22:00	2.735	13.13
9/28/2008 22:05	2.734	9.88
9/28/2008 22:10	2.734	7.24
9/28/2008 22:15	2.734	7.24
9/28/2008 22:20	2.733	7.24
9/28/2008 22:25	2.732	7.24
9/28/2008 22:30	2.731	7.24
9/28/2008 22:35	2.729	7.24
9/28/2008 22:40	2.728	7.24
9/28/2008 22:45	2.728	7.24
9/28/2008 22:50	2.727	7.24
9/28/2008 22:55	2.726	7.24
9/28/2008 23:00	2.724	11.91
9/28/2008 23:05	2.723	11.91
9/28/2008 23:10	2.724	11.82
9/28/2008 23:15	2.723	11.82
9/28/2008 23:20	2.723	11.82
9/28/2008 23:25	2.722	8.85
9/28/2008 23:30	2.723	8.85

UNKAMET BROOK FLOW MONITORING DATA - SEPTEMBER 12, 2008 -OCTOBER 31, 2008

Site Name Isco Quantity Label Units Resolution Significant Digits	Upstream Level Level ft 0.001 5	Upstream Velocity Velocity ft/s 0.01 4
9/28/2008 23:35	2.726	8.85
9/28/2008 23:40	2.735	8.85
9/28/2008 23:45	2.747	11.13
9/28/2008 23:50	2.754	1.24
9/28/2008 23:55	2.761	1.24
9/29/2008 0:00	2.768	1.24
9/29/2008 0:05	2.775	1.24
9/29/2008 0:10	2.783	1.24
9/29/2008 0:15	2.791	1.24
9/29/2008 0:20	2.798	0.41
9/29/2008 0:25	2.801	0.48
9/29/2008 0:30	2.8	0.48
9/29/2008 0:35	2.799	0.38
9/29/2008 0:40	2.795	0.35
9/29/2008 0:45	2.789	0.42
9/29/2008 0:50	2.783	0.42
9/29/2008 0:55	2.78	0.42
9/29/2008 1:00	2.778	0.35
9/29/2008 1:05	2.777	0.35
9/29/2008 1:10	2.777	0.35
9/29/2008 1:15	2.778	0.39
9/29/2008 1:20	2.778	0.39
9/29/2008 1:25	2.779	0.39
9/29/2008 1:30	2.777	0.39
9/29/2008 1:35	2.775	0.39
9/29/2008 1:40	2.771	0.39
9/29/2008 1:45	2.768	0.39
9/29/2008 1:50	2.765	0.39
9/29/2008 1:55	2.761	0.39
9/29/2008 2:00	2.759	0.39
9/29/2008 2:05	2.756	0.39
9/29/2008 2:10	2.754	0.39
9/29/2008 2:15	2.753	0.39
9/29/2008 2:20	2.751	0.39
9/29/2008 2:25	2.75	0.39
9/29/2008 2:30	2.75	0.39
9/29/2008 2:35	2.749	0.39
9/29/2008 2:40	2.748	13.23
9/29/2008 2:45	2.748	13.23
9/29/2008 2:50	2.747	13.23
9/29/2008 2:55	2.747	12.67
9/29/2008 3:00	2.747	12.67
9/29/2008 3:05	2.747	0.38
9/29/2008 3:10	2.747	0.38
9/29/2008 3:15	2.747	0.38

UNKAMET BROOK FLOW MONITORING DATA - SEPTEMBER 12, 2008 -OCTOBER 31, 2008

Site Name Isco Quantity Label Units Resolution Significant Digits	Upstream Level Level ft 0.001 5	Upstream Velocity Velocity ft/s 0.01 4
9/29/2008 3:20	2.747	0.39
9/29/2008 3:25	2.746	0.39
9/29/2008 3:30	2.746	0.32
9/29/2008 3:35	2.746	0.32
9/29/2008 3:40	2.746	0.37
9/29/2008 3:45	2.745	0.36
9/29/2008 3:50	2.745	0.36
9/29/2008 3:55	2.744	0.36
9/29/2008 4:00	2.744	0.36
9/29/2008 4:05	2.744	0.36
9/29/2008 4:10	2.743	0.36
9/29/2008 4:15	2.742	0.36
9/29/2008 4:20	2.742	0.36
9/29/2008 4:25	2.741	0.36
9/29/2008 4:30	2.741	0.36
9/29/2008 4:35	2.74	0.36
9/29/2008 4:40	2.74	0.31
9/29/2008 4:45	2.74	0.31
9/29/2008 4:50	2.74	0.31
9/29/2008 4:55	2.74	0.31
9/29/2008 5:00	2.739	0.31
9/29/2008 5:05	2.738	0.31
9/29/2008 5:10	2.739	0.31
9/29/2008 5:15	2.739	0.31
9/29/2008 5:20	2.739	0.31
9/29/2008 5:25	2.738	0.31
9/29/2008 5:30	2.738	0.31
9/29/2008 5:35	2.737	0.31
9/29/2008 5:40	2.736	0.31
9/29/2008 5:45	2.736	0.31
9/29/2008 5:50	2.736	0.31
9/29/2008 5:55	2.736	0.31
9/29/2008 6:00	2.735	0.31
9/29/2008 6:05	2.735	0.31
9/29/2008 6:10	2.734	0.31
9/29/2008 6:15	2.734	0.31
9/29/2008 6:20	2.734	0.31
9/29/2008 6:25	2.733	0.31
9/29/2008 6:30	2.733	0.31
9/29/2008 6:35	2.733	0.31
9/29/2008 6:40	2.732	0.31
9/29/2008 6:45	2.731	0.31
9/29/2008 6:50	2.731	9.73
9/29/2008 6:55	2.731	9.73
9/29/2008 7:00	2.731	9.73

UNKAMET BROOK FLOW MONITORING DATA - SEPTEMBER 12, 2008 -OCTOBER 31, 2008

Site Name Isco Quantity Label Units Resolution Significant Digits	Upstream Level Level ft 0.001 5	Upstream Velocity Velocity ft/s 0.01 4
9/29/2008 7:05	2.73	6.89
9/29/2008 7:10	2.73	6.89
9/29/2008 7:15	2.728	6.89
9/29/2008 7:20	2.728	6.89
9/29/2008 7:25	2.728	6.89
9/29/2008 7:30	2.726	6.89
9/29/2008 7:35	2.726	6.89
9/29/2008 7:40	2.726	6.89
9/29/2008 7:45	2.725	6.89
9/29/2008 7:50	2.724	6.89
9/29/2008 7:55	2.724	6.89
9/29/2008 8:00	2.724	6.89
9/29/2008 8:05	2.723	6.89
9/29/2008 8:10	2.723	6.89
9/29/2008 8:15	2.723	6.89
9/29/2008 8:20	2.722	6.89
9/29/2008 8:25	2.721	6.89
9/29/2008 8:30	2.721	6.89
9/29/2008 8:35	2.721	6.89
9/29/2008 8:40	2.721	6.89
9/29/2008 8:45	2.72	0.29
9/29/2008 8:50	2.719	0.29
9/29/2008 8:55	2.718	0.29
9/29/2008 9:00	2.717	0.29
9/29/2008 9:05	2.715	0.29
9/29/2008 9:10	2.715	0.29
9/29/2008 9:15	2.712	0.29
9/29/2008 9:20	2.713	1.13
9/29/2008 9:25	2.713	1.13
9/29/2008 9:30	2.709	0.22
9/29/2008 9:35	2.71	0.22
9/29/2008 9:40	2.709	0.22
9/29/2008 9:45	2.708	0.22
9/29/2008 9:50	2.708	0.22
9/29/2008 9:55	2.707	1.15
9/29/2008 10:00	2.705	8.28
9/29/2008 10:05	2.706	9.96
9/29/2008 10:10	2.704	1.21
9/29/2008 10:15	2.704	11.42
9/29/2008 10:20	2.703	12.36
9/29/2008 10:25	2.703	11.4
9/29/2008 10:30	2.703	12.99
9/29/2008 10:35	2.702	12.99
9/29/2008 10:40	2.7	11.42
9/29/2008 10:45	2.699	1.21

UNKAMET BROOK FLOW MONITORING DATA - SEPTEMBER 12, 2008 -OCTOBER 31, 2008

Site Name Isco Quantity Label Units Resolution Significant Digits	Upstream Level Level ft 0.001 5	Upstream Velocity Velocity ft/s 0.01 4
9/29/2008 10:50	2.697	1.11
9/29/2008 10:55	2.696	1.14
9/29/2008 11:00	2.696	1.04
9/29/2008 11:05	2.695	1.12
9/29/2008 11:10	2.693	1.13
9/29/2008 11:15	2.693	1.13
9/29/2008 11:20	2.691	1.13
9/29/2008 11:25	2.689	1.13
9/29/2008 11:30	2.689	1.13
9/29/2008 11:35	2.687	1.13
9/29/2008 11:40	2.686	1.01
9/29/2008 11:45	2.686	1.25
9/29/2008 11:50	2.685	11.91
9/29/2008 11:55	2.686	11.91
9/29/2008 12:00	2.683	13.22
9/29/2008 12:05	2.682	13.22
9/29/2008 12:10	2.681	13.22
9/29/2008 12:15	2.68	7.56
9/29/2008 12:20	2.679	7.56
9/29/2008 12:25	2.677	7.56
9/29/2008 12:30	2.676	7.56
9/29/2008 12:35	2.674	7.56
9/29/2008 12:40	2.673	7.56
9/29/2008 12:45	2.673	7.56
9/29/2008 12:50	2.673	-14.45
9/29/2008 12:55	2.671	-14.45
9/29/2008 13:00	2.67	9.8
9/29/2008 13:05	2.669	9.8
9/29/2008 13:10	2.669	9.8
9/29/2008 13:15	2.668	9.8
9/29/2008 13:20	2.668	9.8
9/29/2008 13:25	2.665	-12.88
9/29/2008 13:30	2.665	-12.88
9/29/2008 13:35	2.665	-12.88
9/29/2008 13:40	2.663	-12.88
9/29/2008 13:45	2.661	0.28
9/29/2008 13:50	2.661	0.28
9/29/2008 13:55	2.661	0.28
9/29/2008 14:00	2.66	0.28
9/29/2008 14:05	2.659	9.14
9/29/2008 14:10	2.658	9.14
9/29/2008 14:15	2.659	9.14
9/29/2008 14:20	2.657	9.14
9/29/2008 14:25	2.658	9.14
9/29/2008 14:30	2.655	9.14

UNKAMET BROOK FLOW MONITORING DATA - SEPTEMBER 12, 2008 -OCTOBER 31, 2008

Site Name Isco Quantity Label Units Resolution Significant Digits	Upstream Level Level ft 0.001 5	Upstream Velocity Velocity ft/s 0.01 4
9/29/2008 14:35	2.655	9.14
9/29/2008 14:40	2.653	9.14
9/29/2008 14:45	2.652	6.26
9/29/2008 14:50	2.65	6.26
9/29/2008 14:55	2.651	6.26
9/29/2008 15:00	2.649	6.26
9/29/2008 15:05	2.648	6.26
9/29/2008 15:10	2.647	6.26
9/29/2008 15:15	2.646	6.26
9/29/2008 15:20	2.645	6.26
9/29/2008 15:25	2.644	6.26
9/29/2008 15:30	2.645	6.26
9/29/2008 15:35	2.643	6.26
9/29/2008 15:40	2.642	6.26
9/29/2008 15:45	2.641	6.26
9/29/2008 15:50	2.641	6.26
9/29/2008 15:55	2.64	6.26
9/29/2008 16:00	2.639	6.26
9/29/2008 16:05	2.638	6.26
9/29/2008 16:10	2.639	6.26
9/29/2008 16:15	2.637	6.26
9/29/2008 16:20	2.637	6.26
9/29/2008 16:25	2.635	6.26
9/29/2008 16:30	2.633	6.26
9/29/2008 16:35	2.633	6.26
9/29/2008 16:40	2.633	6.26
9/29/2008 16:45	2.632	6.26
9/29/2008 16:50	2.63	6.26
9/29/2008 16:55	2.63	6.26
9/29/2008 17:00	2.629	6.26
9/29/2008 17:05	2.629	6.26
9/29/2008 17:10	2.628	6.26
9/29/2008 17:15	2.628	6.26
9/29/2008 17:20	2.627	6.26
9/29/2008 17:25	2.626	6.26
9/29/2008 17:30	2.625	6.26
9/29/2008 17:35	2.625	6.26
9/29/2008 17:40	2.625	6.26
9/29/2008 17:45	2.624	6.26
9/29/2008 17:50	2.624	6.26
9/29/2008 17:55	2.623	6.26
9/29/2008 18:00	2.623	6.26
9/29/2008 18:05	2.623	6.26
9/29/2008 18:10	2.622	6.26
9/29/2008 18:15	2.622	6.26

UNKAMET BROOK FLOW MONITORING DATA - SEPTEMBER 12, 2008 -OCTOBER 31, 2008

Site Name Isco Quantity Label Units Resolution Significant Digits	Upstream Level Level ft 0.001 5	Upstream Velocity Velocity ft/s 0.01 4
9/29/2008 18:20	2.621	6.26
9/29/2008 18:25	2.62	6.26
9/29/2008 18:30	2.62	6.26
9/29/2008 18:35	2.62	0.25
9/29/2008 18:40	2.619	0.25
9/29/2008 18:45	2.618	0.25
9/29/2008 18:50	2.618	0.22
9/29/2008 18:55	2.618	0.26
9/29/2008 19:00	2.617	0.26
9/29/2008 19:05	2.616	0.26
9/29/2008 19:10	2.616	0.26
9/29/2008 19:15	2.615	0.26
9/29/2008 19:20	2.615	0.26
9/29/2008 19:25	2.614	0.26
9/29/2008 19:30	2.614	0.26
9/29/2008 19:35	2.613	0.26
9/29/2008 19:40	2.613	0.26
9/29/2008 19:45	2.613	0.26
9/29/2008 19:50	2.612	0.26
9/29/2008 19:55	2.612	0.26
9/29/2008 20:00	2.611	0.25
9/29/2008 20:05	2.611	0.23
9/29/2008 20:10	2.609	0.3
9/29/2008 20:15	2.608	0.25
9/29/2008 20:20	2.608	0.25
9/29/2008 20:25	2.607	0.23
9/29/2008 20:30	2.606	0.23
9/29/2008 20:35	2.605	0.24
9/29/2008 20:40	2.604	0.24
9/29/2008 20:45	2.604	0.24
9/29/2008 20:50	2.603	0.24
9/29/2008 20:55	2.602	0.24
9/29/2008 21:00	2.601	0.24
9/29/2008 21:05	2.601	0.26
9/29/2008 21:10	2.6	0.26
9/29/2008 21:15	2.599	0.26
9/29/2008 21:20	2.599	0.26
9/29/2008 21:25	2.598	0.26
9/29/2008 21:30	2.598	0.26
9/29/2008 21:35	2.597	0.26
9/29/2008 21:40	2.597	0.26
9/29/2008 21:45	2.596	0.26
9/29/2008 21:50	2.596	0.26
9/29/2008 21:55	2.596	0.26
9/29/2008 22:00	2.595	0.26

UNKAMET BROOK FLOW MONITORING DATA - SEPTEMBER 12, 2008 -OCTOBER 31, 2008

Site Name Isco Quantity Label Units Resolution Significant Digits	Upstream Level Level ft 0.001 5	Upstream Velocity Velocity ft/s 0.01 4
9/29/2008 22:05	2.595	0.26
9/29/2008 22:10	2.595	0.26
9/29/2008 22:15	2.594	0.26
9/29/2008 22:20	2.594	0.26
9/29/2008 22:25	2.593	-0.23
9/29/2008 22:30	2.593	-0.23
9/29/2008 22:35	2.592	-0.23
9/29/2008 22:40	2.592	0.23
9/29/2008 22:45	2.592	0.23
9/29/2008 22:50	2.591	0.24
9/29/2008 22:55	2.591	0.24
9/29/2008 23:00	2.591	0.24
9/29/2008 23:05	2.59	0.24
9/29/2008 23:10	2.59	0.24
9/29/2008 23:15	2.589	0.22
9/29/2008 23:20	2.589	0.22
9/29/2008 23:25	2.589	0.22
9/29/2008 23:30	2.588	0.22
9/29/2008 23:35	2.588	0.26
9/29/2008 23:40	2.588	0.22
9/29/2008 23:45	2.587	0.22
9/29/2008 23:50	2.587	0.22
9/29/2008 23:55	2.586	0.25
9/30/2008 0:00	2.586	0.41
9/30/2008 0:05	2.585	0.41
9/30/2008 0:10	2.585	0.41
9/30/2008 0:15	2.585	0.41
9/30/2008 0:20	2.584	0.41
9/30/2008 0:25	2.585	0.25
9/30/2008 0:30	2.584	0.25
9/30/2008 0:35	2.584	0.28
9/30/2008 0:40	2.584	0.28
9/30/2008 0:45	2.583	0.28
9/30/2008 0:50	2.583	0.28
9/30/2008 0:55	2.582	0.28
9/30/2008 1:00	2.582	0.28
9/30/2008 1:05	2.582	0.25
9/30/2008 1:10	2.582	0.25
9/30/2008 1:15	2.582	0.25
9/30/2008 1:20	2.582	0.25
9/30/2008 1:25	2.581	0.25
9/30/2008 1:30	2.582	0.25
9/30/2008 1:35	2.581	8.63
9/30/2008 1:40	2.581	8.63
9/30/2008 1:45	2.581	8.63

UNKAMET BROOK FLOW MONITORING DATA - SEPTEMBER 12, 2008 -OCTOBER 31, 2008

Site Name Isco Quantity Label Units Resolution Significant Digits	Upstream Level Level ft 0.001 5	Upstream Velocity Velocity ft/s 0.01 4
9/30/2008 1:50	2.58	8.63
9/30/2008 1:55	2.58	8.63
9/30/2008 2:00	2.58	8.38
9/30/2008 2:05	2.58	8.38
9/30/2008 2:10	2.579	14.24
9/30/2008 2:15	2.579	10.99
9/30/2008 2:20	2.579	10.99
9/30/2008 2:25	2.579	10.99
9/30/2008 2:30	2.579	10.99
9/30/2008 2:35	2.578	14.25
9/30/2008 2:40	2.579	14.25
9/30/2008 2:45	2.579	14.25
9/30/2008 2:50	2.578	10.67
9/30/2008 2:55	2.578	10.67
9/30/2008 3:00	2.578	7.88
9/30/2008 3:05	2.578	7.88
9/30/2008 3:10	2.578	7.88
9/30/2008 3:15	2.577	7.88
9/30/2008 3:20	2.577	7.88
9/30/2008 3:25	2.577	7.88
9/30/2008 3:30	2.577	7.88
9/30/2008 3:35	2.577	7.88
9/30/2008 3:40	2.576	7.88
9/30/2008 3:45	2.577	7.88
9/30/2008 3:50	2.577	7.88
9/30/2008 3:55	2.576	7.88
9/30/2008 4:00	2.576	7.88
9/30/2008 4:05	2.576	7.88
9/30/2008 4:10	2.576	7.88
9/30/2008 4:15	2.576	7.88
9/30/2008 4:20	2.576	7.88
9/30/2008 4:25	2.576	7.88
9/30/2008 4:30	2.576	7.88
9/30/2008 4:35	2.576	7.88
9/30/2008 4:40	2.575	7.88
9/30/2008 4:45	2.575	7.88
9/30/2008 4:50	2.575	7.88
9/30/2008 4:55	2.574	7.88
9/30/2008 5:00	2.574	7.88
9/30/2008 5:05	2.575	7.88
9/30/2008 5:10	2.574	7.88
9/30/2008 5:15	2.575	7.88
9/30/2008 5:20	2.574	7.88
9/30/2008 5:25	2.574	7.88
9/30/2008 5:30	2.574	7.88

UNKAMET BROOK FLOW MONITORING DATA - SEPTEMBER 12, 2008 -OCTOBER 31, 2008

Site Name Isco Quantity Label Units Resolution Significant Digits	Upstream Level Level ft 0.001 5	Upstream Velocity Velocity ft/s 0.01 4
9/30/2008 5:35	2.574	7.88
9/30/2008 5:40	2.573	7.88
9/30/2008 5:45	2.574	7.88
9/30/2008 5:50	2.573	7.88
9/30/2008 5:55	2.573	7.88
9/30/2008 6:00	2.573	7.88
9/30/2008 6:05	2.572	7.88
9/30/2008 6:10	2.572	7.88
9/30/2008 6:15	2.572	7.88
9/30/2008 6:20	2.572	7.88
9/30/2008 6:25	2.572	7.88
9/30/2008 6:30	2.572	7.88
9/30/2008 6:35	2.572	7.88
9/30/2008 6:40	2.571	7.88
9/30/2008 6:45	2.571	7.88
9/30/2008 6:50	2.571	7.88
9/30/2008 6:55	2.571	7.88
9/30/2008 7:00	2.571	7.88
9/30/2008 7:05	2.57	7.88
9/30/2008 7:10	2.571	7.88
9/30/2008 7:15	2.57	7.88
9/30/2008 7:20	2.57	7.88
9/30/2008 7:25	2.569	7.88
9/30/2008 7:30	2.569	7.88
9/30/2008 7:35	2.569	7.88
9/30/2008 7:40	2.569	7.88
9/30/2008 7:45	2.568	7.88
9/30/2008 7:50	2.569	7.88
9/30/2008 7:55	2.568	7.88
9/30/2008 8:00	2.568	7.88
9/30/2008 8:05	2.568	7.88
9/30/2008 8:10	2.568	7.88
9/30/2008 8:15	2.567	7.88
9/30/2008 8:20	2.568	7.88
9/30/2008 8:25	2.567	7.88
9/30/2008 8:30	2.567	7.88
9/30/2008 8:35	2.567	7.88
9/30/2008 8:40	2.567	7.88
9/30/2008 8:45	2.567	7.88
9/30/2008 8:50	2.567	7.88
9/30/2008 8:55	2.567	7.88
9/30/2008 9:00	2.566	7.88
9/30/2008 9:05	2.566	7.88
9/30/2008 9:10	2.566	7.88
9/30/2008 9:15	2.566	7.88

UNKAMET BROOK FLOW MONITORING DATA - SEPTEMBER 12, 2008 -OCTOBER 31, 2008

Site Name Isco Quantity Label Units Resolution Significant Digits	Upstream Level Level ft 0.001 5	Upstream Velocity Velocity ft/s 0.01 4
9/30/2008 9:20	2.566	7.88
9/30/2008 9:25	2.565	7.88
9/30/2008 9:30	2.565	7.88
9/30/2008 9:35	2.565	7.88
9/30/2008 9:40	2.564	7.88
9/30/2008 9:45	2.564	7.88
9/30/2008 9:50	2.563	7.88
9/30/2008 9:55	2.564	7.88
9/30/2008 10:00	2.563	7.88
9/30/2008 10:05	2.562	7.88
9/30/2008 10:10	2.563	7.88
9/30/2008 10:15	2.562	7.88
9/30/2008 10:20	2.562	7.88
9/30/2008 10:25	2.561	7.88
9/30/2008 10:30	2.561	7.88
9/30/2008 10:35	2.56	7.88
9/30/2008 10:40	2.56	7.88
9/30/2008 10:45	2.56	7.88
9/30/2008 10:50	2.559	7.88
9/30/2008 10:55	2.559	7.88
9/30/2008 11:00	2.559	7.88
9/30/2008 11:05	2.558	7.88
9/30/2008 11:10	2.558	7.88
9/30/2008 11:15	2.558	7.88
9/30/2008 11:20	2.557	7.88
9/30/2008 11:25	2.557	7.88
9/30/2008 11:30	2.557	7.88
9/30/2008 11:35	2.557	7.88
9/30/2008 11:40	2.556	7.88
9/30/2008 11:45	2.556	7.88
9/30/2008 11:50	2.555	7.88
9/30/2008 11:55	2.555	7.88
9/30/2008 12:00	2.555	7.88
9/30/2008 12:05	2.554	7.88
9/30/2008 12:10	2.554	7.88
9/30/2008 12:15	2.553	7.88
9/30/2008 12:20	2.553	7.88
9/30/2008 12:25	2.553	7.88
9/30/2008 12:30	2.552	7.88
9/30/2008 12:35	2.551	7.88
9/30/2008 12:40	2.551	7.88
9/30/2008 12:45	2.551	7.88
9/30/2008 12:50	2.551	7.88
9/30/2008 12:55	2.55	7.88
9/30/2008 13:00	2.55	7.88

UNKAMET BROOK FLOW MONITORING DATA - SEPTEMBER 12, 2008 -OCTOBER 31, 2008

Site Name Isco Quantity Label Units Resolution Significant Digits	Upstream Level Level ft 0.001 5	Upstream Velocity Velocity ft/s 0.01 4
9/30/2008 13:05	2.55	10.12
9/30/2008 13:10	2.549	10.12
9/30/2008 13:15	2.548	10.12
9/30/2008 13:20	2.548	10.12
9/30/2008 13:25	2.547	10.12
9/30/2008 13:30	2.547	10.12
9/30/2008 13:35	2.548	10.12
9/30/2008 13:40	2.547	10.12
9/30/2008 13:45	2.546	10.12
9/30/2008 13:50	2.546	10.12
9/30/2008 13:55	2.546	10.12
9/30/2008 14:00	2.545	10.12
9/30/2008 14:05	2.545	10.12
9/30/2008 14:10	2.546	10.12
9/30/2008 14:15	2.545	10.12
9/30/2008 14:20	2.544	10.12
9/30/2008 14:25	2.544	10.12
9/30/2008 14:30	2.543	10.12
9/30/2008 14:35	2.543	10.12
9/30/2008 14:40	2.543	10.12
9/30/2008 14:45	2.543	8.93
9/30/2008 14:50	2.542	7.48
9/30/2008 14:55	2.542	7.48
9/30/2008 15:00	2.541	7.48
9/30/2008 15:05	2.541	8.04
9/30/2008 15:10	2.539	8.04
9/30/2008 15:15	2.539	8.04
9/30/2008 15:20	2.539	11.11
9/30/2008 15:25	2.539	11.11
9/30/2008 15:30	2.537	11.11
9/30/2008 15:35	2.537	11.11
9/30/2008 15:40	2.537	11.11
9/30/2008 15:45	2.536	11.11
9/30/2008 15:50	2.536	0.17
9/30/2008 15:55	2.536	0.17
9/30/2008 16:00	2.536	0.17
9/30/2008 16:05	2.536	0.17
9/30/2008 16:10	2.535	0.17
9/30/2008 16:15	2.535	0.17
9/30/2008 16:20	2.534	0.17
9/30/2008 16:25	2.534	0.17
9/30/2008 16:30	2.533	0.17
9/30/2008 16:35	2.533	0.17
9/30/2008 16:40	2.532	0.17
9/30/2008 16:45	2.531	0.17

UNKAMET BROOK FLOW MONITORING DATA - SEPTEMBER 12, 2008 -OCTOBER 31, 2008

Site Name Isco Quantity Label Units Resolution Significant Digits	Upstream Level Level ft 0.001 5	Upstream Velocity Velocity ft/s 0.01 4
9/30/2008 16:50	2.531	0.17
9/30/2008 16:55	2.531	0.17
9/30/2008 17:00	2.53	0.17
9/30/2008 17:05	2.53	0.17
9/30/2008 17:10	2.529	0.17
9/30/2008 17:15	2.547	0.17
9/30/2008 17:20	2.529	0.17
9/30/2008 17:25	2.529	0.17
9/30/2008 17:30	2.528	0.2
9/30/2008 17:35	2.528	0.18
9/30/2008 17:40	2.528	0.18
9/30/2008 17:45	2.527	0.18
9/30/2008 17:50	2.526	0.18
9/30/2008 17:55	2.527	0.18
9/30/2008 18:00	2.526	0.18
9/30/2008 18:05	2.527	0.18
9/30/2008 18:10	2.526	0.18
9/30/2008 18:15	2.525	0.18
9/30/2008 18:20	2.525	0.18
9/30/2008 18:25	2.525	0.31
9/30/2008 18:30	2.525	0.31
9/30/2008 18:35	2.525	0.2
9/30/2008 18:40	2.525	0.2
9/30/2008 18:45	2.525	0.2
9/30/2008 18:50	2.524	0.22
9/30/2008 18:55	2.524	0.19
9/30/2008 19:00	2.524	0.19
9/30/2008 19:05	2.524	0.19
9/30/2008 19:10	2.524	0.19
9/30/2008 19:15	2.524	0.19
9/30/2008 19:20	2.524	0.19
9/30/2008 19:25	2.523	0.19
9/30/2008 19:30	2.523	0.19
9/30/2008 19:35	2.523	0.19
9/30/2008 19:40	2.523	0.19
9/30/2008 19:45	2.523	0.19
9/30/2008 19:50	2.523	0.19
9/30/2008 19:55	2.523	0.19
9/30/2008 20:00	2.523	0.2
9/30/2008 20:05	2.523	0.2
9/30/2008 20:10	2.522	0.19
9/30/2008 20:15	2.521	0.19
9/30/2008 20:20	2.522	0.19
9/30/2008 20:25	2.522	0.19
9/30/2008 20:30	2.521	0.19

UNKAMET BROOK FLOW MONITORING DATA - SEPTEMBER 12, 2008 -OCTOBER 31, 2008

Site Name Isco Quantity Label Units Resolution Significant Digits	Upstream Level Level ft 0.001 5	Upstream Velocity Velocity ft/s 0.01 4
9/30/2008 20:35	2.521	0.19
9/30/2008 20:40	2.521	0.19
9/30/2008 20:45	2.521	0.19
9/30/2008 20:50	2.521	0.19
9/30/2008 20:55	2.52	0.19
9/30/2008 21:00	2.52	0.19
9/30/2008 21:05	2.52	0.19
9/30/2008 21:10	2.52	0.16
9/30/2008 21:15	2.522	0.16
9/30/2008 21:20	2.522	0.16
9/30/2008 21:25	2.523	0.19
9/30/2008 21:30	2.523	0.19
9/30/2008 21:35	2.522	0.19
9/30/2008 21:40	2.523	0.39
9/30/2008 21:45	2.522	0.39
9/30/2008 21:50	2.522	0.39
9/30/2008 21:55	2.521	0.39
9/30/2008 22:00	2.521	0.39
9/30/2008 22:05	2.521	0.39
9/30/2008 22:10	2.521	0.39
9/30/2008 22:15	2.521	0.39
9/30/2008 22:20	2.521	0.39
9/30/2008 22:25	2.52	0.39
9/30/2008 22:30	2.52	0.39
9/30/2008 22:35	2.52	0.39
9/30/2008 22:40	2.519	0.39
9/30/2008 22:45	2.518	0.39
9/30/2008 22:50	2.518	0.39
9/30/2008 22:55	2.518	0.39
9/30/2008 23:00	2.517	0.39
9/30/2008 23:05	2.517	0.39
9/30/2008 23:10	2.517	0.39
9/30/2008 23:15	2.517	0.39
9/30/2008 23:20	2.516	0.17
9/30/2008 23:25	2.516	0.19
9/30/2008 23:30	2.516	0.19
9/30/2008 23:35	2.516	0.19
9/30/2008 23:40	2.516	0.19
9/30/2008 23:45	2.516	0.19
9/30/2008 23:50	2.515	0.19
9/30/2008 23:55	2.515	0.19
10/1/2008 0:00	2.515	0.19
10/1/2008 0:05	2.515	0.19
10/1/2008 0:10	2.515	0.19
10/1/2008 0:15	2.515	0.19

UNKAMET BROOK FLOW MONITORING DATA - SEPTEMBER 12, 2008 -OCTOBER 31, 2008

Site Name Isco Quantity Label Units Resolution Significant Digits	Upstream Level Level ft 0.001 5	Upstream Velocity Velocity ft/s 0.01 4
10/1/2008 0:20	2.514	0.19
10/1/2008 0:25	2.514	0.19
10/1/2008 0:30	2.514	0.19
10/1/2008 0:35	2.514	0.19
10/1/2008 0:40	2.514	0.19
10/1/2008 0:45	2.514	0.19
10/1/2008 0:50	2.514	0.19
10/1/2008 0:55	2.514	0.19
10/1/2008 1:00	2.513	0.19
10/1/2008 1:05	2.513	0.19
10/1/2008 1:10	2.513	0.19
10/1/2008 1:15	2.514	0.19
10/1/2008 1:20	2.514	0.19
10/1/2008 1:25	2.514	0.19
10/1/2008 1:30	2.514	0.19
10/1/2008 1:35	2.514	0.19
10/1/2008 1:40	2.513	0.19
10/1/2008 1:45	2.513	0.19
10/1/2008 1:50	2.513	0.19
10/1/2008 1:55	2.513	0.19
10/1/2008 2:00	2.513	0.19
10/1/2008 2:05	2.513	0.19
10/1/2008 2:10	2.513	0.19
10/1/2008 2:15	2.513	0.19
10/1/2008 2:20	2.514	0.19
10/1/2008 2:25	2.513	0.19
10/1/2008 2:30	2.514	0.19
10/1/2008 2:35	2.514	0.19
10/1/2008 2:40	2.514	0.19
10/1/2008 2:45	2.514	0.19
10/1/2008 2:50	2.514	0.19
10/1/2008 2:55	2.514	0.19
10/1/2008 3:00	2.514	0.19
10/1/2008 3:05	2.514	0.19
10/1/2008 3:10	2.514	0.19
10/1/2008 3:15	2.514	0.19
10/1/2008 3:20	2.514	0.19
10/1/2008 3:25	2.514	0.19
10/1/2008 3:30	2.515	0.19
10/1/2008 3:35	2.516	0.19
10/1/2008 3:40	2.516	0.19
10/1/2008 3:45	2.516	0.19
10/1/2008 3:50	2.516	0.19
10/1/2008 3:55	2.516	0.19
10/1/2008 4:00	2.516	0.19

UNKAMET BROOK FLOW MONITORING DATA - SEPTEMBER 12, 2008 -OCTOBER 31, 2008

Site Name Isco Quantity Label Units Resolution Significant Digits	Upstream Level Level ft 0.001 5	Upstream Velocity Velocity ft/s 0.01 4
10/1/2008 4:05	2.516	0.19
10/1/2008 4:10	2.516	0.19
10/1/2008 4:15	2.516	0.19
10/1/2008 4:20	2.516	0.19
10/1/2008 4:25	2.515	0.19
10/1/2008 4:30	2.515	0.19
10/1/2008 4:35	2.515	0.19
10/1/2008 4:40	2.516	0.16
10/1/2008 4:45	2.515	0.16
10/1/2008 4:50	2.516	0.16
10/1/2008 4:55	2.516	0.16
10/1/2008 5:00	2.515	0.16
10/1/2008 5:05	2.515	0.16
10/1/2008 5:10	2.515	0.16
10/1/2008 5:15	2.515	0.16
10/1/2008 5:20	2.515	0.16
10/1/2008 5:25	2.515	0.16
10/1/2008 5:30	2.515	0.16
10/1/2008 5:35	2.515	0.16
10/1/2008 5:40	2.515	0.16
10/1/2008 5:45	2.515	0.16
10/1/2008 5:50	2.514	0.16
10/1/2008 5:55	2.514	0.16
10/1/2008 6:00	2.515	0.16
10/1/2008 6:05	2.515	0.16
10/1/2008 6:10	2.514	0.16
10/1/2008 6:15	2.515	0.16
10/1/2008 6:20	2.515	0.16
10/1/2008 6:25	2.515	0.16
10/1/2008 6:30	2.515	0.16
10/1/2008 6:35	2.515	0.16
10/1/2008 6:40	2.515	0.16
10/1/2008 6:45	2.515	0.16
10/1/2008 6:50	2.515	0.16
10/1/2008 6:55	2.515	0.16
10/1/2008 7:00	2.515	0.16
10/1/2008 7:05	2.515	0.16
10/1/2008 7:10	2.514	0.16
10/1/2008 7:15	2.514	0.16
10/1/2008 7:20	2.514	0.16
10/1/2008 7:25	2.514	0.16
10/1/2008 7:30	2.514	0.16
10/1/2008 7:35	2.513	0.16
10/1/2008 7:40	2.513	0.16
10/1/2008 7:45	2.513	0.16

UNKAMET BROOK FLOW MONITORING DATA - SEPTEMBER 12, 2008 -OCTOBER 31, 2008

Site Name Isco Quantity Label Units Resolution Significant Digits	Upstream Level Level ft 0.001 5	Upstream Velocity Velocity ft/s 0.01 4
10/1/2008 7:50	2.514	0.16
10/1/2008 7:55	2.514	0.16
10/1/2008 8:00	2.517	0.16
10/1/2008 8:05	2.518	0.16
10/1/2008 8:10	2.518	0.16
10/1/2008 8:15	2.518	0.16
10/1/2008 8:20	2.517	0.16
10/1/2008 8:25	2.518	0.16
10/1/2008 8:30	2.525	0.16
10/1/2008 8:35	2.554	0.16
10/1/2008 8:40	2.594	0.25
10/1/2008 8:45	2.673	0.38
10/1/2008 8:50	2.754	0.42
10/1/2008 8:55	2.769	0.41
10/1/2008 9:00	2.737	0.33
10/1/2008 9:05	2.702	0.34
10/1/2008 9:10	2.668	0.23
10/1/2008 9:15	2.642	0.29
10/1/2008 9:20	2.624	0.29
10/1/2008 9:25	2.609	0.23
10/1/2008 9:30	2.596	0.23
10/1/2008 9:35	2.587	0.23
10/1/2008 9:40	2.58	0.23
10/1/2008 9:45	2.574	0.23
10/1/2008 9:50	2.569	0.19
10/1/2008 9:55	2.564	0.19
10/1/2008 10:00	2.561	0.19
10/1/2008 10:05	2.559	0.18
10/1/2008 10:10	2.557	0.18
10/1/2008 10:15	2.556	0.18
10/1/2008 10:20	2.555	0.41
10/1/2008 10:25	2.554	0.29
10/1/2008 10:30	2.554	0.29
10/1/2008 10:35	2.553	0.29
10/1/2008 10:40	2.554	0.29
10/1/2008 10:45	2.554	0.29
10/1/2008 10:50	2.553	0.29
10/1/2008 10:55	2.553	0.29
10/1/2008 11:00	2.553	0.29
10/1/2008 11:05	2.555	0.29
10/1/2008 11:10	2.555	0.29
10/1/2008 11:15	2.557	0.29
10/1/2008 11:20	2.557	0.29
10/1/2008 11:25	2.558	0.29
10/1/2008 11:30	2.558	0.29

UNKAMET BROOK FLOW MONITORING DATA - SEPTEMBER 12, 2008 -OCTOBER 31, 2008

Site Name Isco Quantity Label Units Resolution Significant Digits	Upstream Level Level ft 0.001 5	Upstream Velocity Velocity ft/s 0.01 4
10/1/2008 11:35	2.558	0.29
10/1/2008 11:40	2.559	0.29
10/1/2008 11:45	2.56	0.29
10/1/2008 11:50	2.56	0.29
10/1/2008 11:55	2.561	0.29
10/1/2008 12:00	2.56	0.29
10/1/2008 12:05	2.56	0.29
10/1/2008 12:10	2.56	0.41
10/1/2008 12:15	2.561	0.33
10/1/2008 12:20	2.561	0.2
10/1/2008 12:25	2.561	0.27
10/1/2008 12:30	2.561	0.27
10/1/2008 12:35	2.561	0.27
10/1/2008 12:40	2.561	0.24
10/1/2008 12:45	2.56	0.24
10/1/2008 12:50	2.561	0.24
10/1/2008 12:55	2.56	0.24
10/1/2008 13:00	2.561	0.25
10/1/2008 13:05	2.56	0.25
10/1/2008 13:10	2.56	0.22
10/1/2008 13:15	2.56	0.22
10/1/2008 13:20	2.56	0.22
10/1/2008 13:25	2.561	0.22
10/1/2008 13:30	2.56	0.22
10/1/2008 13:35	2.56	0.24
10/1/2008 13:40	2.56	0.24
10/1/2008 13:45	2.56	0.24
10/1/2008 13:50	2.559	0.24
10/1/2008 13:55	2.56	0.24
10/1/2008 14:00	2.56	0.24
10/1/2008 14:05	2.56	0.24
10/1/2008 14:10	2.561	0.24
10/1/2008 14:15	2.562	0.24
10/1/2008 14:20	2.562	0.24
10/1/2008 14:25	2.563	0.24
10/1/2008 14:30	2.563	0.24
10/1/2008 14:35	2.563	0.27
10/1/2008 14:40	2.562	0.27
10/1/2008 14:45	2.561	0.28
10/1/2008 14:50	2.561	0.28
10/1/2008 14:55	2.561	0.28
10/1/2008 15:00	2.56	0.28
10/1/2008 15:05	2.56	0.28
10/1/2008 15:10	2.557	0.21
10/1/2008 15:15	2.561	0.21

UNKAMET BROOK FLOW MONITORING DATA - SEPTEMBER 12, 2008 -OCTOBER 31, 2008

Site Name Isco Quantity Label Units Resolution Significant Digits	Upstream Level Level ft 0.001 5	Upstream Velocity Velocity ft/s 0.01 4
10/1/2008 15:20	2.618	0.21
10/1/2008 15:25	2.672	0.34
10/1/2008 15:30	2.67	0.27
10/1/2008 15:35	2.656	0.27
10/1/2008 15:40	2.64	0.26
10/1/2008 15:45	2.626	0.26
10/1/2008 15:50	2.613	0.26
10/1/2008 15:55	2.605	0.26
10/1/2008 16:00	2.598	0.24
10/1/2008 16:05	2.593	0.24
10/1/2008 16:10	2.589	0.24
10/1/2008 16:15	2.585	0.24
10/1/2008 16:20	2.582	0.24
10/1/2008 16:25	2.579	0.24
10/1/2008 16:30	2.577	0.24
10/1/2008 16:35	2.576	0.24
10/1/2008 16:40	2.575	0.24
10/1/2008 16:45	2.575	0.24
10/1/2008 16:50	2.574	0.24
10/1/2008 16:55	2.573	0.24
10/1/2008 17:00	2.573	0.24
10/1/2008 17:05	2.573	0.24
10/1/2008 17:10	2.572	0.24
10/1/2008 17:15	2.572	0.24
10/1/2008 17:20	2.572	0.24
10/1/2008 17:25	2.572	0.24
10/1/2008 17:30	2.573	0.22
10/1/2008 17:35	2.573	0.22
10/1/2008 17:40	2.572	0.22
10/1/2008 17:45	2.572	0.22
10/1/2008 17:50	2.573	0.22
10/1/2008 17:55	2.572	0.22
10/1/2008 18:00	2.572	0.45
10/1/2008 18:05	2.572	0.45
10/1/2008 18:10	2.572	8.11
10/1/2008 18:15	2.572	8.11
10/1/2008 18:20	2.572	8.11
10/1/2008 18:25	2.572	8.11
10/1/2008 18:30	2.572	8.11
10/1/2008 18:35	2.572	8.11
10/1/2008 18:40	2.572	8.11
10/1/2008 18:45	2.573	8.11
10/1/2008 18:50	2.573	8.11
10/1/2008 18:55	2.572	8.11
10/1/2008 19:00	2.573	8.11

UNKAMET BROOK FLOW MONITORING DATA - SEPTEMBER 12, 2008 -OCTOBER 31, 2008

Site Name Isco Quantity Label Units Resolution Significant Digits	Upstream Level Level ft 0.001 5	Upstream Velocity Velocity ft/s 0.01 4
10/1/2008 19:05	2.572	8.11
10/1/2008 19:10	2.572	8.11
10/1/2008 19:15	2.572	8.11
10/1/2008 19:20	2.572	8.11
10/1/2008 19:25	2.572	8.11
10/1/2008 19:30	2.572	8.11
10/1/2008 19:35	2.571	8.11
10/1/2008 19:40	2.571	8.11
10/1/2008 19:45	2.571	8.11
10/1/2008 19:50	2.57	8.11
10/1/2008 19:55	2.57	8.11
10/1/2008 20:00	2.57	8.11
10/1/2008 20:05	2.57	8.11
10/1/2008 20:10	2.569	8.11
10/1/2008 20:15	2.569	8.11
10/1/2008 20:20	2.569	8.11
10/1/2008 20:25	2.569	8.11
10/1/2008 20:30	2.569	8.11
10/1/2008 20:35	2.569	8.11
10/1/2008 20:40	2.569	8.11
10/1/2008 20:45	2.57	8.11
10/1/2008 20:50	2.569	8.11
10/1/2008 20:55	2.569	8.11
10/1/2008 21:00	2.569	8.11
10/1/2008 21:05	2.569	8.11
10/1/2008 21:10	2.569	8.11
10/1/2008 21:15	2.569	0.23
10/1/2008 21:20	2.569	0.23
10/1/2008 21:25	2.569	0.23
10/1/2008 21:30	2.569	0.23
10/1/2008 21:35	2.569	0.23
10/1/2008 21:40	2.568	0.23
10/1/2008 21:45	2.566	0.23
10/1/2008 21:50	2.564	0.23
10/1/2008 21:55	2.564	0.23
10/1/2008 22:00	2.563	0.23
10/1/2008 22:05	2.563	0.23
10/1/2008 22:10	2.562	0.23
10/1/2008 22:15	2.562	0.23
10/1/2008 22:20	2.562	0.23
10/1/2008 22:25	2.562	0.23
10/1/2008 22:30	2.562	0.2
10/1/2008 22:35	2.561	0.2
10/1/2008 22:40	2.562	0.2
10/1/2008 22:45	2.562	0.2

UNKAMET BROOK FLOW MONITORING DATA - SEPTEMBER 12, 2008 -OCTOBER 31, 2008

Site Name Isco Quantity Label Units Resolution Significant Digits	Upstream Level Level ft 0.001 5	Upstream Velocity Velocity ft/s 0.01 4
10/1/2008 22:50	2.562	0.2
10/1/2008 22:55	2.561	0.2
10/1/2008 23:00	2.562	0.2
10/1/2008 23:05	2.562	0.2
10/1/2008 23:10	2.562	0.2
10/1/2008 23:15	2.562	0.2
10/1/2008 23:20	2.561	0.2
10/1/2008 23:25	2.562	0.2
10/1/2008 23:30	2.562	0.2
10/1/2008 23:35	2.561	0.2
10/1/2008 23:40	2.561	0.2
10/1/2008 23:45	2.561	0.2
10/1/2008 23:50	2.561	0.2
10/1/2008 23:55	2.561	0.2
10/2/2008 0:00	2.561	0.2
10/2/2008 0:05	2.56	0.2
10/2/2008 0:10	2.56	0.2
10/2/2008 0:15	2.56	0.2
10/2/2008 0:20	2.56	0.2
10/2/2008 0:25	2.559	0.2
10/2/2008 0:30	2.56	0.2
10/2/2008 0:35	2.56	0.2
10/2/2008 0:40	2.559	0.2
10/2/2008 0:45	2.559	0.2
10/2/2008 0:50	2.559	0.2
10/2/2008 0:55	2.559	0.2
10/2/2008 1:00	2.559	0.2
10/2/2008 1:05	2.559	0.2
10/2/2008 1:10	2.559	0.19
10/2/2008 1:15	2.559	0.19
10/2/2008 1:20	2.559	0.19
10/2/2008 1:25	2.558	0.19
10/2/2008 1:30	2.558	0.19
10/2/2008 1:35	2.558	0.19
10/2/2008 1:40	2.558	0.19
10/2/2008 1:45	2.558	0.19
10/2/2008 1:50	2.558	0.19
10/2/2008 1:55	2.558	0.19
10/2/2008 2:00	2.557	0.19
10/2/2008 2:05	2.557	0.19
10/2/2008 2:10	2.557	0.19
10/2/2008 2:15	2.556	0.19
10/2/2008 2:20	2.556	0.19
10/2/2008 2:25	2.556	0.19
10/2/2008 2:30	2.556	0.19

UNKAMET BROOK FLOW MONITORING DATA - SEPTEMBER 12, 2008 -OCTOBER 31, 2008

Site Name Isco Quantity Label Units Resolution Significant Digits	Upstream Level Level ft 0.001 5	Upstream Velocity Velocity ft/s 0.01 4
10/2/2008 2:35	2.556	0.19
10/2/2008 2:40	2.555	0.19
10/2/2008 2:45	2.555	0.19
10/2/2008 2:50	2.555	0.19
10/2/2008 2:55	2.554	0.19
10/2/2008 3:00	2.554	0.19
10/2/2008 3:05	2.554	0.19
10/2/2008 3:10	2.553	0.19
10/2/2008 3:15	2.552	0.19
10/2/2008 3:20	2.552	0.19
10/2/2008 3:25	2.551	0.22
10/2/2008 3:30	2.551	0.22
10/2/2008 3:35	2.55	0.22
10/2/2008 3:40	2.55	0.22
10/2/2008 3:45	2.549	0.22
10/2/2008 3:50	2.548	0.22
10/2/2008 3:55	2.547	0.22
10/2/2008 4:00	2.546	0.22
10/2/2008 4:05	2.546	0.22
10/2/2008 4:10	2.545	0.22
10/2/2008 4:15	2.544	0.22
10/2/2008 4:20	2.543	0.22
10/2/2008 4:25	2.542	0.22
10/2/2008 4:30	2.542	0.22
10/2/2008 4:35	2.541	0.22
10/2/2008 4:40	2.541	0.22
10/2/2008 4:45	2.54	0.22
10/2/2008 4:50	2.54	0.22
10/2/2008 4:55	2.539	0.22
10/2/2008 5:00	2.538	0.22
10/2/2008 5:05	2.537	0.22
10/2/2008 5:10	2.536	0.22
10/2/2008 5:15	2.534	0.22
10/2/2008 5:20	2.534	0.22
10/2/2008 5:25	2.533	0.22
10/2/2008 5:30	2.532	0.22
10/2/2008 5:35	2.531	0.22
10/2/2008 5:40	2.529	0.22
10/2/2008 5:45	2.529	0.22
10/2/2008 5:50	2.528	0.22
10/2/2008 5:55	2.527	0.22
10/2/2008 6:00	2.526	0.22
10/2/2008 6:05	2.525	0.22
10/2/2008 6:10	2.525	0.22
10/2/2008 6:15	2.524	0.22

UNKAMET BROOK FLOW MONITORING DATA - SEPTEMBER 12, 2008 -OCTOBER 31, 2008

Site Name Isco Quantity Label Units Resolution Significant Digits	Upstream Level Level ft 0.001 5	Upstream Velocity Velocity ft/s 0.01 4
10/2/2008 6:20	2.522	0.22
10/2/2008 6:25	2.521	0.22
10/2/2008 6:30	2.521	0.22
10/2/2008 6:35	2.519	0.22
10/2/2008 6:40	2.52	0.22
10/2/2008 6:45	2.519	0.22
10/2/2008 6:50	2.518	0.22
10/2/2008 6:55	2.518	0.22
10/2/2008 7:00	2.517	0.22
10/2/2008 7:05	2.516	0.22
10/2/2008 7:10	2.516	0.22
10/2/2008 7:15	2.514	0.22
10/2/2008 7:20	2.513	0.22
10/2/2008 7:25	2.512	0.22
10/2/2008 7:30	2.511	0.22
10/2/2008 7:35	2.51	0.22
10/2/2008 7:40	2.507	0.22
10/2/2008 7:45	2.508	0.22
10/2/2008 7:50	2.507	0.22
10/2/2008 7:55	2.506	0.22
10/2/2008 8:00	2.505	0.22
10/2/2008 8:05	2.504	0.22
10/2/2008 8:10	2.503	0.27
10/2/2008 8:15	2.502	0.27
10/2/2008 8:20	2.501	0.27
10/2/2008 8:25	2.5	0.27
10/2/2008 8:30	2.499	0.27
10/2/2008 8:35	2.5	0.27
10/2/2008 8:40	2.499	0.27
10/2/2008 8:45	2.498	0.27
10/2/2008 8:50	2.497	0.28
10/2/2008 8:55	2.495	0.28
10/2/2008 9:00	2.496	0.28
10/2/2008 9:05	2.495	0.28
10/2/2008 9:10	2.492	0.28
10/2/2008 9:15	2.495	0.28
10/2/2008 9:20	2.495	0.28
10/2/2008 9:25	2.493	0.28
10/2/2008 9:30	2.493	0.28
10/2/2008 9:35	2.491	0.16
10/2/2008 9:40	2.492	0.16
10/2/2008 9:45	2.492	0.16
10/2/2008 9:50	2.492	0.16
10/2/2008 9:55	2.489	0.16
10/2/2008 10:00	2.488	0.16

UNKAMET BROOK FLOW MONITORING DATA - SEPTEMBER 12, 2008 -OCTOBER 31, 2008

Site Name Isco Quantity Label Units Resolution Significant Digits	Upstream Level Level ft 0.001 5	Upstream Velocity Velocity ft/s 0.01 4
10/2/2008 10:05	2.488	0.16
10/2/2008 10:10	2.488	0.16
10/2/2008 10:15	2.489	0.16
10/2/2008 10:20	2.487	0.16
10/2/2008 10:25	2.486	0.16
10/2/2008 10:30	2.485	0.16
10/2/2008 10:35	2.484	0.16
10/2/2008 10:40	2.485	0.16
10/2/2008 10:45	2.485	0.16
10/2/2008 10:50	2.484	0.16
10/2/2008 10:55	2.484	0.16
10/2/2008 11:00	2.482	0.16
10/2/2008 11:05	2.484	0.16
10/2/2008 11:10	2.481	0.16
10/2/2008 11:15	2.482	0.16
10/2/2008 11:20	2.48	0.16
10/2/2008 11:25	2.481	0.16
10/2/2008 11:30	2.477	0.16
10/2/2008 11:35	2.48	0.16
10/2/2008 11:40	2.479	0.16
10/2/2008 11:45	2.478	0.16
10/2/2008 11:50	2.478	0.16
10/2/2008 11:55	2.478	0.16
10/2/2008 12:00	2.476	0.16
10/2/2008 12:05	2.478	0.16
10/2/2008 12:10	2.476	0.16
10/2/2008 12:15	2.474	0.16
10/2/2008 12:20	2.474	0.16
10/2/2008 12:25	2.474	0.16
10/2/2008 12:30	2.473	0.16
10/2/2008 12:35	2.474	0.16
10/2/2008 12:40	2.472	0.16
10/2/2008 12:45	2.471	0.16
10/2/2008 12:50	2.473	0.16
10/2/2008 12:55	2.468	0.16
10/2/2008 13:00	2.471	0.16
10/2/2008 13:05	2.47	0.16
10/2/2008 13:10	2.47	0.16
10/2/2008 13:15	2.469	0.16
10/2/2008 13:20	2.47	0.16
10/2/2008 13:25	2.468	0.16
10/2/2008 13:30	2.468	0.16
10/2/2008 13:35	2.469	0.16
10/2/2008 13:40	2.47	0.16
10/2/2008 13:45	2.467	0.16

UNKAMET BROOK FLOW MONITORING DATA - SEPTEMBER 12, 2008 -OCTOBER 31, 2008

Site Name Isco Quantity Label Units Resolution Significant Digits	Upstream Level Level ft 0.001 5	Upstream Velocity Velocity ft/s 0.01 4
10/2/2008 13:50	2.466	0.16
10/2/2008 13:55	2.464	0.16
10/2/2008 14:00	2.467	0.16
10/2/2008 14:05	2.465	0.16
10/2/2008 14:10	2.466	0.16
10/2/2008 14:15	2.466	0.16
10/2/2008 14:20	2.466	0.16
10/2/2008 14:25	2.464	0.16
10/2/2008 14:30	2.464	0.16
10/2/2008 14:35	2.463	0.16
10/2/2008 14:40	2.464	0.16
10/2/2008 14:45	2.464	0.16
10/2/2008 14:50	2.463	0.16
10/2/2008 14:55	2.463	0.16
10/2/2008 15:00	2.463	0.16
10/2/2008 15:05	2.463	0.16
10/2/2008 15:10	2.464	0.16
10/2/2008 15:15	2.462	0.16
10/2/2008 15:20	2.464	0.16
10/2/2008 15:25	2.464	0.16
10/2/2008 15:30	2.469	0.16
10/2/2008 15:35	2.506	0.16
10/2/2008 15:40	2.517	0.33
10/2/2008 15:45	2.512	0.33
10/2/2008 15:50	2.51	0.33
10/2/2008 15:55	2.533	0.21
10/2/2008 16:00	2.589	0.25
10/2/2008 16:05	2.596	0.25
10/2/2008 16:10	2.587	0.23
10/2/2008 16:15	2.572	0.22
10/2/2008 16:20	2.555	0.19
10/2/2008 16:25	2.539	0.18
10/2/2008 16:30	2.529	0.18
10/2/2008 16:35	2.52	0.18
10/2/2008 16:40	2.509	0.18
10/2/2008 16:45	2.504	0.18
10/2/2008 16:50	2.498	0.18
10/2/2008 16:55	2.495	0.18
10/2/2008 17:00	2.492	0.18
10/2/2008 17:05	2.489	0.18
10/2/2008 17:10	2.485	0.18
10/2/2008 17:15	2.482	0.18
10/2/2008 17:20	2.482	0.18
10/2/2008 17:25	2.481	0.18
10/2/2008 17:30	2.48	0.18

UNKAMET BROOK FLOW MONITORING DATA - SEPTEMBER 12, 2008 -OCTOBER 31, 2008

Site Name Isco Quantity Label Units Resolution Significant Digits	Upstream Level Level ft 0.001 5	Upstream Velocity Velocity ft/s 0.01 4
10/2/2008 17:35	2.478	0.18
10/2/2008 17:40	2.476	0.18
10/2/2008 17:45	2.475	0.18
10/2/2008 17:50	2.474	0.18
10/2/2008 17:55	2.474	0.18
10/2/2008 18:00	2.473	0.18
10/2/2008 18:05	2.473	0.18
10/2/2008 18:10	2.473	0.18
10/2/2008 18:15	2.472	0.18
10/2/2008 18:20	2.473	0.18
10/2/2008 18:25	2.472	0.18
10/2/2008 18:30	2.471	0.18
10/2/2008 18:35	2.471	0.18
10/2/2008 18:40	2.47	0.18
10/2/2008 18:45	2.47	0.18
10/2/2008 18:50	2.47	0.18
10/2/2008 18:55	2.47	0.18
10/2/2008 19:00	2.469	0.18
10/2/2008 19:05	2.469	0.18
10/2/2008 19:10	2.469	0.18
10/2/2008 19:15	2.469	0.18
10/2/2008 19:20	2.469	0.18
10/2/2008 19:25	2.469	0.18
10/2/2008 19:30	2.468	0.18
10/2/2008 19:35	2.468	0.18
10/2/2008 19:40	2.468	0.18
10/2/2008 19:45	2.468	0.18
10/2/2008 19:50	2.468	0.18
10/2/2008 19:55	2.468	0.18
10/2/2008 20:00	2.468	0.18
10/2/2008 20:05	2.467	0.18
10/2/2008 20:10	2.467	0.18
10/2/2008 20:15	2.467	0.18
10/2/2008 20:20	2.467	0.18
10/2/2008 20:25	2.467	0.18
10/2/2008 20:30	2.467	0.18
10/2/2008 20:35	2.466	0.18
10/2/2008 20:40	2.466	0.18
10/2/2008 20:45	2.466	0.18
10/2/2008 20:50	2.466	0.18
10/2/2008 20:55	2.466	0.18
10/2/2008 21:00	2.466	0.18
10/2/2008 21:05	2.465	0.18
10/2/2008 21:10	2.465	0.18
10/2/2008 21:15	2.465	0.18

UNKAMET BROOK FLOW MONITORING DATA - SEPTEMBER 12, 2008 -OCTOBER 31, 2008

Site Name Isco Quantity Label Units Resolution Significant Digits	Upstream Level Level ft 0.001 5	Upstream Velocity Velocity ft/s 0.01 4
10/2/2008 21:20	2.465	0.18
10/2/2008 21:25	2.464	0.18
10/2/2008 21:30	2.464	0.18
10/2/2008 21:35	2.464	0.18
10/2/2008 21:40	2.464	0.18
10/2/2008 21:45	2.463	0.18
10/2/2008 21:50	2.463	0.18
10/2/2008 21:55	2.463	0.18
10/2/2008 22:00	2.463	0.18
10/2/2008 22:05	2.463	0.18
10/2/2008 22:10	2.462	0.18
10/2/2008 22:15	2.463	0.18
10/2/2008 22:20	2.462	0.18
10/2/2008 22:25	2.462	0.18
10/2/2008 22:30	2.462	0.18
10/2/2008 22:35	2.462	0.18
10/2/2008 22:40	2.462	0.18
10/2/2008 22:45	2.462	0.18
10/2/2008 22:50	2.462	0.18
10/2/2008 22:55	2.461	0.18
10/2/2008 23:00	2.462	0.18
10/2/2008 23:05	2.461	0.18
10/2/2008 23:10	2.461	0.18
10/2/2008 23:15	2.461	0.18
10/2/2008 23:20	2.461	0.18
10/2/2008 23:25	2.461	0.18
10/2/2008 23:30	2.461	0.18
10/2/2008 23:35	2.461	0.18
10/2/2008 23:40	2.46	0.18
10/2/2008 23:45	2.46	0.18
10/2/2008 23:50	2.46	0.18
10/2/2008 23:55	2.46	0.18
10/3/2008 0:00	2.459	0.18
10/3/2008 0:05	2.459	0.18
10/3/2008 0:10	2.459	0.18
10/3/2008 0:15	2.458	0.18
10/3/2008 0:20	2.458	0.18
10/3/2008 0:25	2.458	0.18
10/3/2008 0:30	2.458	0.18
10/3/2008 0:35	2.458	0.18
10/3/2008 0:40	2.457	0.18
10/3/2008 0:45	2.457	0.18
10/3/2008 0:50	2.457	0.18
10/3/2008 0:55	2.457	0.18
10/3/2008 1:00	2.457	0.18

UNKAMET BROOK FLOW MONITORING DATA - SEPTEMBER 12, 2008 -OCTOBER 31, 2008

Site Name Isco Quantity Label Units Resolution Significant Digits	Upstream Level Level ft 0.001 5	Upstream Velocity Velocity ft/s 0.01 4
10/3/2008 1:05	2.457	0.18
10/3/2008 1:10	2.457	0.27
10/3/2008 1:15	2.457	0.27
10/3/2008 1:20	2.456	0.27
10/3/2008 1:25	2.456	0.27
10/3/2008 1:30	2.456	0.27
10/3/2008 1:35	2.456	0.27
10/3/2008 1:40	2.456	0.27
10/3/2008 1:45	2.456	0.27
10/3/2008 1:50	2.455	0.27
10/3/2008 1:55	2.455	0.27
10/3/2008 2:00	2.455	0.27
10/3/2008 2:05	2.455	0.27
10/3/2008 2:10	2.455	0.27
10/3/2008 2:15	2.454	0.27
10/3/2008 2:20	2.455	0.27
10/3/2008 2:25	2.455	0.27
10/3/2008 2:30	2.455	0.27
10/3/2008 2:35	2.455	0.27
10/3/2008 2:40	2.454	0.27
10/3/2008 2:45	2.454	0.27
10/3/2008 2:50	2.454	0.27
10/3/2008 2:55	2.454	0.27
10/3/2008 3:00	2.454	0.27
10/3/2008 3:05	2.453	0.27
10/3/2008 3:10	2.453	0.27
10/3/2008 3:15	2.453	0.38
10/3/2008 3:20	2.453	0.38
10/3/2008 3:25	2.454	0.38
10/3/2008 3:30	2.453	0.38
10/3/2008 3:35	2.453	0.38
10/3/2008 3:40	2.453	0.38
10/3/2008 3:45	2.453	0.38
10/3/2008 3:50	2.453	0.38
10/3/2008 3:55	2.454	0.38
10/3/2008 4:00	2.453	0.38
10/3/2008 4:05	2.453	0.38
10/3/2008 4:10	2.454	0.38
10/3/2008 4:15	2.453	0.38
10/3/2008 4:20	2.454	0.38
10/3/2008 4:25	2.454	0.38
10/3/2008 4:30	2.453	0.38
10/3/2008 4:35	2.453	0.38
10/3/2008 4:40	2.453	0.38
10/3/2008 4:45	2.454	0.38

UNKAMET BROOK FLOW MONITORING DATA - SEPTEMBER 12, 2008 -OCTOBER 31, 2008

Site Name Isco Quantity Label Units Resolution Significant Digits	Upstream Level Level ft 0.001 5	Upstream Velocity Velocity ft/s 0.01 4
10/3/2008 4:50	2.454	0.38
10/3/2008 4:55	2.454	0.38
10/3/2008 5:00	2.454	0.38
10/3/2008 5:05	2.454	0.38
10/3/2008 5:10	2.453	0.38
10/3/2008 5:15	2.453	0.38
10/3/2008 5:20	2.453	0.38
10/3/2008 5:25	2.453	0.38
10/3/2008 5:30	2.453	0.38
10/3/2008 5:35	2.454	0.38
10/3/2008 5:40	2.453	0.38
10/3/2008 5:45	2.453	0.38
10/3/2008 5:50	2.453	0.38
10/3/2008 5:55	2.453	0.38
10/3/2008 6:00	2.453	0.38
10/3/2008 6:05	2.453	0.38
10/3/2008 6:10	2.453	0.38
10/3/2008 6:15	2.453	0.38
10/3/2008 6:20	2.453	0.38
10/3/2008 6:25	2.453	0.38
10/3/2008 6:30	2.453	0.38
10/3/2008 6:35	2.453	0.38
10/3/2008 6:40	2.453	0.38
10/3/2008 6:45	2.453	0.38
10/3/2008 6:50	2.453	0.38
10/3/2008 6:55	2.453	0.38
10/3/2008 7:00	2.453	0.38
10/3/2008 7:05	2.452	0.38
10/3/2008 7:10	2.452	0.38
10/3/2008 7:15	2.452	0.38
10/3/2008 7:20	2.452	0.38
10/3/2008 7:25	2.452	0.38
10/3/2008 7:30	2.452	0.38
10/3/2008 7:35	2.452	0.38
10/3/2008 7:40	2.452	0.38
10/3/2008 7:45	2.451	0.38
10/3/2008 7:50	2.452	0.38
10/3/2008 7:55	2.452	0.38
10/3/2008 8:00	2.452	0.38
10/3/2008 8:05	2.452	0.38
10/3/2008 8:10	2.451	0.38
10/3/2008 8:15	2.451	0.38
10/3/2008 8:20	2.451	0.38
10/3/2008 8:25	2.451	0.38
10/3/2008 8:30	2.451	0.38

UNKAMET BROOK FLOW MONITORING DATA - SEPTEMBER 12, 2008 -OCTOBER 31, 2008

Site Name Isco Quantity Label Units Resolution Significant Digits	Upstream Level Level ft 0.001 5	Upstream Velocity Velocity ft/s 0.01 4
10/3/2008 8:35	2.451	0.38
10/3/2008 8:40	2.452	0.38
10/3/2008 8:45	2.451	0.38
10/3/2008 8:50	2.451	0.38
10/3/2008 8:55	2.451	0.38
10/3/2008 9:00	2.451	0.38
10/3/2008 9:05	2.451	0.38
10/3/2008 9:10	2.452	0.38
10/3/2008 9:15	2.452	0.38
10/3/2008 9:20	2.452	0.38
10/3/2008 9:25	2.452	0.38
10/3/2008 9:30	2.451	0.38
10/3/2008 9:35	2.452	0.38
10/3/2008 9:40	2.452	0.38
10/3/2008 9:45	2.452	0.38
10/3/2008 9:50	2.451	0.38
10/3/2008 9:55	2.452	0.38
10/3/2008 10:00	2.451	0.38
10/3/2008 10:05	2.451	0.38
10/3/2008 10:10	2.451	0.38
10/3/2008 10:15	2.451	0.38
10/3/2008 10:20	2.452	0.38
10/3/2008 10:25	2.451	0.38
10/3/2008 10:30	2.451	0.38
10/3/2008 10:35	2.452	0.38
10/3/2008 10:40	2.453	0.38
10/3/2008 10:45	2.456	0.38
10/3/2008 10:50	2.461	0.38
10/3/2008 10:55	2.464	0.38
10/3/2008 11:00	2.467	0.38
10/3/2008 11:05	2.472	0.38
10/3/2008 11:10	2.507	0.38
10/3/2008 11:15	2.528	0.39
10/3/2008 11:20	2.523	0.38
10/3/2008 11:25	2.515	0.17
10/3/2008 11:30	2.507	0.17
10/3/2008 11:35	2.502	0.16
10/3/2008 11:40	2.497	0.24
10/3/2008 11:45	2.492	0.24
10/3/2008 11:50	2.488	0.24
10/3/2008 11:55	2.484	0.24
10/3/2008 12:00	2.481	0.27
10/3/2008 12:05	2.478	0.27
10/3/2008 12:10	2.475	0.27
10/3/2008 12:15	2.474	0.27

UNKAMET BROOK FLOW MONITORING DATA - SEPTEMBER 12, 2008 -OCTOBER 31, 2008

Site Name Isco Quantity Label Units Resolution Significant Digits	Upstream Level Level ft 0.001 5	Upstream Velocity Velocity ft/s 0.01 4
10/3/2008 12:20	2.472	0.27
10/3/2008 12:25	2.47	0.27
10/3/2008 12:30	2.469	0.27
10/3/2008 12:35	2.468	0.27
10/3/2008 12:40	2.467	0.27
10/3/2008 12:45	2.466	0.27
10/3/2008 12:50	2.466	0.27
10/3/2008 12:55	2.466	0.27
10/3/2008 13:00	2.465	0.27
10/3/2008 13:05	2.464	0.27
10/3/2008 13:10	2.464	0.27
10/3/2008 13:15	2.464	0.27
10/3/2008 13:20	2.464	0.27
10/3/2008 13:25	2.463	0.27
10/3/2008 13:30	2.464	0.27
10/3/2008 13:35	2.464	0.27
10/3/2008 13:40	2.464	0.27
10/3/2008 13:45	2.463	0.27
10/3/2008 13:50	2.463	0.27
10/3/2008 13:55	2.463	0.27
10/3/2008 14:00	2.466	0.27
10/3/2008 14:05	2.482	0.27
10/3/2008 14:10	2.495	0.27
10/3/2008 14:15	2.498	0.27
10/3/2008 14:20	2.498	0.27
10/3/2008 14:25	2.498	0.27
10/3/2008 14:30	2.496	0.27
10/3/2008 14:35	2.494	0.27
10/3/2008 14:40	2.491	0.17
10/3/2008 14:45	2.488	0.17
10/3/2008 14:50	2.486	0.17
10/3/2008 14:55	2.484	0.17
10/3/2008 15:00	2.483	0.17
10/3/2008 15:05	2.48	0.17
10/3/2008 15:10	2.478	0.17
10/3/2008 15:15	2.476	0.17
10/3/2008 15:20	2.476	0.17
10/3/2008 15:25	2.475	0.17
10/3/2008 15:30	2.472	0.17
10/3/2008 15:35	2.471	0.17
10/3/2008 15:40	2.472	0.17
10/3/2008 15:45	2.472	0.17
10/3/2008 15:50	2.471	0.17
10/3/2008 15:55	2.471	0.17
10/3/2008 16:00	2.471	0.17

UNKAMET BROOK FLOW MONITORING DATA - SEPTEMBER 12, 2008 -OCTOBER 31, 2008

Site Name Isco Quantity Label Units Resolution Significant Digits	Upstream Level Level ft 0.001 5	Upstream Velocity Velocity ft/s 0.01 4
10/3/2008 16:05	2.469	0.17
10/3/2008 16:10	2.469	0.17
10/3/2008 16:15	2.467	0.17
10/3/2008 16:20	2.467	0.17
10/3/2008 16:25	2.468	0.17
10/3/2008 16:30	2.468	0.17
10/3/2008 16:35	2.468	0.17
10/3/2008 16:40	2.467	0.17
10/3/2008 16:45	2.466	0.17
10/3/2008 16:50	2.467	0.17
10/3/2008 16:55	2.468	0.17
10/3/2008 17:00	2.468	0.17
10/3/2008 17:05	2.468	0.17
10/3/2008 17:10	2.47	0.17
10/3/2008 17:15	2.469	0.17
10/3/2008 17:20	2.469	0.17
10/3/2008 17:25	2.468	0.17
10/3/2008 17:30	2.468	0.17
10/3/2008 17:35	2.468	0.17
10/3/2008 17:40	2.467	0.17
10/3/2008 17:45	2.468	0.17
10/3/2008 17:50	2.467	0.17
10/3/2008 17:55	2.467	0.17
10/3/2008 18:00	2.466	0.17
10/3/2008 18:05	2.467	0.17
10/3/2008 18:10	2.467	0.17
10/3/2008 18:15	2.467	0.17
10/3/2008 18:20	2.467	0.17
10/3/2008 18:25	2.467	0.17
10/3/2008 18:30	2.466	0.17
10/3/2008 18:35	2.465	0.17
10/3/2008 18:40	2.465	0.17
10/3/2008 18:45	2.465	0.17
10/3/2008 18:50	2.465	0.17
10/3/2008 18:55	2.465	0.17
10/3/2008 19:00	2.464	0.17
10/3/2008 19:05	2.464	0.17
10/3/2008 19:10	2.464	0.17
10/3/2008 19:15	2.463	0.17
10/3/2008 19:20	2.463	0.17
10/3/2008 19:25	2.463	0.17
10/3/2008 19:30	2.462	0.17
10/3/2008 19:35	2.462	0.17
10/3/2008 19:40	2.461	0.17
10/3/2008 19:45	2.461	0.17

UNKAMET BROOK FLOW MONITORING DATA - SEPTEMBER 12, 2008 -OCTOBER 31, 2008

Site Name Isco Quantity Label Units Resolution Significant Digits	Upstream Level Level ft 0.001 5	Upstream Velocity Velocity ft/s 0.01 4
10/3/2008 19:50	2.462	0.17
10/3/2008 19:55	2.461	0.17
10/3/2008 20:00	2.461	0.17
10/3/2008 20:05	2.461	0.17
10/3/2008 20:10	2.461	0.17
10/3/2008 20:15	2.46	0.17
10/3/2008 20:20	2.46	0.17
10/3/2008 20:25	2.46	0.17
10/3/2008 20:30	2.459	0.17
10/3/2008 20:35	2.459	0.17
10/3/2008 20:40	2.458	0.17
10/3/2008 20:45	2.459	0.17
10/3/2008 20:50	2.458	0.17
10/3/2008 20:55	2.458	0.17
10/3/2008 21:00	2.457	0.17
10/3/2008 21:05	2.457	0.17
10/3/2008 21:10	2.456	0.17
10/3/2008 21:15	2.457	0.17
10/3/2008 21:20	2.456	0.17
10/3/2008 21:25	2.456	0.17
10/3/2008 21:30	2.455	0.17
10/3/2008 21:35	2.455	0.17
10/3/2008 21:40	2.455	0.17
10/3/2008 21:45	2.455	0.17
10/3/2008 21:50	2.455	0.17
10/3/2008 21:55	2.454	0.17
10/3/2008 22:00	2.454	0.17
10/3/2008 22:05	2.454	0.17
10/3/2008 22:10	2.453	0.17
10/3/2008 22:15	2.453	0.17
10/3/2008 22:20	2.453	0.17
10/3/2008 22:25	2.453	0.17
10/3/2008 22:30	2.453	0.17
10/3/2008 22:35	2.453	0.17
10/3/2008 22:40	2.452	0.17
10/3/2008 22:45	2.452	0.17
10/3/2008 22:50	2.452	0.17
10/3/2008 22:55	2.452	0.17
10/3/2008 23:00	2.451	0.17
10/3/2008 23:05	2.452	0.17
10/3/2008 23:10	2.452	0.17
10/3/2008 23:15	2.451	0.17
10/3/2008 23:20	2.451	0.17
10/3/2008 23:25	2.451	0.17
10/3/2008 23:30	2.451	0.17

UNKAMET BROOK FLOW MONITORING DATA - SEPTEMBER 12, 2008 -OCTOBER 31, 2008

Site Name Isco Quantity Label Units Resolution Significant Digits	Upstream Level Level ft 0.001 5	Upstream Velocity Velocity ft/s 0.01 4
10/3/2008 23:35	2.451	0.17
10/3/2008 23:40	2.451	0.17
10/3/2008 23:45	2.451	0.17
10/3/2008 23:50	2.45	0.17
10/3/2008 23:55	2.45	0.17
10/4/2008 0:00	2.45	0.17
10/4/2008 0:05	2.45	0.17
10/4/2008 0:10	2.45	0.17
10/4/2008 0:15	2.45	0.17
10/4/2008 0:20	2.45	0.17
10/4/2008 0:25	2.449	0.17
10/4/2008 0:30	2.449	0.17
10/4/2008 0:35	2.449	0.17
10/4/2008 0:40	2.449	0.17
10/4/2008 0:45	2.448	0.17
10/4/2008 0:50	2.448	0.17
10/4/2008 0:55	2.448	0.17
10/4/2008 1:00	2.448	0.17
10/4/2008 1:05	2.448	0.17
10/4/2008 1:10	2.448	0.17
10/4/2008 1:15	2.447	0.17
10/4/2008 1:20	2.447	0.17
10/4/2008 1:25	2.447	0.17
10/4/2008 1:30	2.447	0.17
10/4/2008 1:35	2.447	0.17
10/4/2008 1:40	2.447	0.17
10/4/2008 1:45	2.446	0.17
10/4/2008 1:50	2.447	0.17
10/4/2008 1:55	2.447	0.17
10/4/2008 2:00	2.446	0.17
10/4/2008 2:05	2.446	0.17
10/4/2008 2:10	2.446	0.17
10/4/2008 2:15	2.446	0.17
10/4/2008 2:20	2.446	0.17
10/4/2008 2:25	2.446	0.17
10/4/2008 2:30	2.447	0.17
10/4/2008 2:35	2.446	0.17
10/4/2008 2:40	2.446	0.17
10/4/2008 2:45	2.446	0.17
10/4/2008 2:50	2.446	0.17
10/4/2008 2:55	2.447	0.17
10/4/2008 3:00	2.447	0.17
10/4/2008 3:05	2.447	0.17
10/4/2008 3:10	2.447	0.17
10/4/2008 3:15	2.447	0.17

UNKAMET BROOK FLOW MONITORING DATA - SEPTEMBER 12, 2008 -OCTOBER 31, 2008

Site Name Isco Quantity Label Units Resolution Significant Digits	Upstream Level Level ft 0.001 5	Upstream Velocity Velocity ft/s 0.01 4
10/4/2008 3:20	2.447	0.17
10/4/2008 3:25	2.447	0.13
10/4/2008 3:30	2.448	0.13
10/4/2008 3:35	2.448	0.13
10/4/2008 3:40	2.448	0.13
10/4/2008 3:45	2.449	0.13
10/4/2008 3:50	2.449	0.13
10/4/2008 3:55	2.449	0.13
10/4/2008 4:00	2.449	0.13
10/4/2008 4:05	2.45	0.13
10/4/2008 4:10	2.451	0.13
10/4/2008 4:15	2.45	0.13
10/4/2008 4:20	2.451	0.13
10/4/2008 4:25	2.451	0.13
10/4/2008 4:30	2.452	0.13
10/4/2008 4:35	2.452	0.13
10/4/2008 4:40	2.453	0.13
10/4/2008 4:45	2.453	0.14
10/4/2008 4:50	2.453	0.14
10/4/2008 4:55	2.454	0.14
10/4/2008 5:00	2.454	0.14
10/4/2008 5:05	2.455	0.14
10/4/2008 5:10	2.455	0.14
10/4/2008 5:15	2.456	0.14
10/4/2008 5:20	2.456	0.14
10/4/2008 5:25	2.457	0.14
10/4/2008 5:30	2.457	0.14
10/4/2008 5:35	2.458	0.14
10/4/2008 5:40	2.457	0.14
10/4/2008 5:45	2.458	0.14
10/4/2008 5:50	2.458	0.14
10/4/2008 5:55	2.459	0.14
10/4/2008 6:00	2.459	0.14
10/4/2008 6:05	2.46	0.14
10/4/2008 6:10	2.46	0.14
10/4/2008 6:15	2.46	0.14
10/4/2008 6:20	2.461	0.14
10/4/2008 6:25	2.461	0.14
10/4/2008 6:30	2.461	0.14
10/4/2008 6:35	2.462	0.14
10/4/2008 6:40	2.462	0.14
10/4/2008 6:45	2.463	0.14
10/4/2008 6:50	2.463	0.14
10/4/2008 6:55	2.463	0.14
10/4/2008 7:00	2.463	0.14

UNKAMET BROOK FLOW MONITORING DATA - SEPTEMBER 12, 2008 -OCTOBER 31, 2008

Site Name Isco Quantity Label Units Resolution Significant Digits	Upstream Level Level ft 0.001 5	Upstream Velocity Velocity ft/s 0.01 4
10/4/2008 7:05	2.464	0.14
10/4/2008 7:10	2.464	0.14
10/4/2008 7:15	2.464	0.14
10/4/2008 7:20	2.464	0.14
10/4/2008 7:25	2.464	0.14
10/4/2008 7:30	2.465	1.17
10/4/2008 7:35	2.465	1.17
10/4/2008 7:40	2.465	1.19
10/4/2008 7:45	2.465	1.19
10/4/2008 7:50	2.465	1.19
10/4/2008 7:55	2.465	-1.13
10/4/2008 8:00	2.465	1.14
10/4/2008 8:05	2.466	1.14
10/4/2008 8:10	2.466	1.14
10/4/2008 8:15	2.466	1.14
10/4/2008 8:20	2.466	1.14
10/4/2008 8:25	2.466	1.14
10/4/2008 8:30	2.467	1.14
10/4/2008 8:35	2.467	1.14
10/4/2008 8:40	2.467	1.14
10/4/2008 8:45	2.467	1.14
10/4/2008 8:50	2.467	1.14
10/4/2008 8:55	2.467	1.14
10/4/2008 9:00	2.467	1.14
10/4/2008 9:05	2.467	1.14
10/4/2008 9:10	2.467	1.14
10/4/2008 9:15	2.468	1.14
10/4/2008 9:20	2.468	1.14
10/4/2008 9:25	2.468	1.14
10/4/2008 9:30	2.467	1.14
10/4/2008 9:35	2.468	1.14
10/4/2008 9:40	2.469	1.14
10/4/2008 9:45	2.468	1.2
10/4/2008 9:50	2.467	1.2
10/4/2008 9:55	2.468	1.2
10/4/2008 10:00	2.468	1.2
10/4/2008 10:05	2.468	1.2
10/4/2008 10:10	2.469	1.2
10/4/2008 10:15	2.468	1.2
10/4/2008 10:20	2.469	1.2
10/4/2008 10:25	2.468	1.2
10/4/2008 10:30	2.469	1.2
10/4/2008 10:35	2.47	1.2
10/4/2008 10:40	2.469	1.2
10/4/2008 10:45	2.468	1.2

UNKAMET BROOK FLOW MONITORING DATA - SEPTEMBER 12, 2008 -OCTOBER 31, 2008

Site Name Isco Quantity Label Units Resolution Significant Digits	Upstream Level Level ft 0.001 5	Upstream Velocity Velocity ft/s 0.01 4
10/4/2008 10:50	2.47	1.2
10/4/2008 10:55	2.47	1.2
10/4/2008 11:00	2.469	1.2
10/4/2008 11:05	2.469	1.2
10/4/2008 11:10	2.47	1.2
10/4/2008 11:15	2.47	1.2
10/4/2008 11:20	2.47	1.2
10/4/2008 11:25	2.47	1.2
10/4/2008 11:30	2.471	1.2
10/4/2008 11:35	2.47	1.2
10/4/2008 11:40	2.47	1.2
10/4/2008 11:45	2.469	1.2
10/4/2008 11:50	2.471	1.2
10/4/2008 11:55	2.47	1.2
10/4/2008 12:00	2.47	1.2
10/4/2008 12:05	2.468	1.2
10/4/2008 12:10	2.469	1.2
10/4/2008 12:15	2.47	1.2
10/4/2008 12:20	2.47	1.2
10/4/2008 12:25	2.471	1.2
10/4/2008 12:30	2.468	1.2
10/4/2008 12:35	2.469	1.2
10/4/2008 12:40	2.47	1.2
10/4/2008 12:45	2.47	1.2
10/4/2008 12:50	2.47	1.2
10/4/2008 12:55	2.469	1.2
10/4/2008 13:00	2.468	1.2
10/4/2008 13:05	2.468	1.2
10/4/2008 13:10	2.468	1.2
10/4/2008 13:15	2.468	1.2
10/4/2008 13:20	2.468	1.2
10/4/2008 13:25	2.467	1.2
10/4/2008 13:30	2.468	1.2
10/4/2008 13:35	2.469	1.2
10/4/2008 13:40	2.467	1.2
10/4/2008 13:45	2.467	1.2
10/4/2008 13:50	2.467	1.2
10/4/2008 13:55	2.468	1.2
10/4/2008 14:00	2.467	1.2
10/4/2008 14:05	2.466	1.2
10/4/2008 14:10	2.467	1.2
10/4/2008 14:15	2.465	1.2
10/4/2008 14:20	2.466	1.2
10/4/2008 14:25	2.465	1.2
10/4/2008 14:30	2.466	1.2

UNKAMET BROOK FLOW MONITORING DATA - SEPTEMBER 12, 2008 -OCTOBER 31, 2008

Site Name Isco Quantity Label Units Resolution Significant Digits	Upstream Level Level ft 0.001 5	Upstream Velocity Velocity ft/s 0.01 4
10/4/2008 14:35	2.465	1.2
10/4/2008 14:40	2.466	1.2
10/4/2008 14:45	2.464	1.2
10/4/2008 14:50	2.465	1.2
10/4/2008 14:55	2.465	1.2
10/4/2008 15:00	2.465	1.2
10/4/2008 15:05	2.464	1.2
10/4/2008 15:10	2.464	0.14
10/4/2008 15:15	2.463	0.13
10/4/2008 15:20	2.464	0.13
10/4/2008 15:25	2.463	0.13
10/4/2008 15:30	2.463	0.13
10/4/2008 15:35	2.462	0.13
10/4/2008 15:40	2.462	0.13
10/4/2008 15:45	2.463	0.13
10/4/2008 15:50	2.464	0.13
10/4/2008 15:55	2.463	0.13
10/4/2008 16:00	2.463	0.13
10/4/2008 16:05	2.462	0.13
10/4/2008 16:10	2.462	0.13
10/4/2008 16:15	2.462	0.13
10/4/2008 16:20	2.462	0.13
10/4/2008 16:25	2.46	0.13
10/4/2008 16:30	2.461	0.13
10/4/2008 16:35	2.462	0.13
10/4/2008 16:40	2.46	0.13
10/4/2008 16:45	2.461	0.13
10/4/2008 16:50	2.461	0.13
10/4/2008 16:55	2.461	0.13
10/4/2008 17:00	2.461	0.13
10/4/2008 17:05	2.462	0.13
10/4/2008 17:10	2.461	0.13
10/4/2008 17:15	2.462	0.13
10/4/2008 17:20	2.46	0.13
10/4/2008 17:25	2.461	0.13
10/4/2008 17:30	2.461	0.13
10/4/2008 17:35	2.461	0.13
10/4/2008 17:40	2.462	0.13
10/4/2008 17:45	2.461	0.13
10/4/2008 17:50	2.461	0.13
10/4/2008 17:55	2.461	0.13
10/4/2008 18:00	2.461	0.13
10/4/2008 18:05	2.461	0.13
10/4/2008 18:10	2.461	0.13
10/4/2008 18:15	2.461	0.13

UNKAMET BROOK FLOW MONITORING DATA - SEPTEMBER 12, 2008 -OCTOBER 31, 2008

Site Name Isco Quantity Label Units Resolution Significant Digits	Upstream Level Level ft 0.001 5	Upstream Velocity Velocity ft/s 0.01 4
10/4/2008 18:20	2.462	0.13
10/4/2008 18:25	2.461	0.13
10/4/2008 18:30	2.462	0.13
10/4/2008 18:35	2.462	0.13
10/4/2008 18:40	2.461	0.13
10/4/2008 18:45	2.462	0.13
10/4/2008 18:50	2.462	0.13
10/4/2008 18:55	2.462	0.13
10/4/2008 19:00	2.462	0.13
10/4/2008 19:05	2.462	0.13
10/4/2008 19:10	2.463	0.13
10/4/2008 19:15	2.463	0.13
10/4/2008 19:20	2.463	0.13
10/4/2008 19:25	2.463	0.13
10/4/2008 19:30	2.463	0.13
10/4/2008 19:35	2.463	0.13
10/4/2008 19:40	2.463	0.13
10/4/2008 19:45	2.463	0.13
10/4/2008 19:50	2.464	0.13
10/4/2008 19:55	2.463	0.13
10/4/2008 20:00	2.464	0.13
10/4/2008 20:05	2.464	0.13
10/4/2008 20:10	2.464	0.13
10/4/2008 20:15	2.464	0.13
10/4/2008 20:20	2.464	0.13
10/4/2008 20:25	2.464	0.13
10/4/2008 20:30	2.464	0.13
10/4/2008 20:35	2.465	0.13
10/4/2008 20:40	2.465	0.13
10/4/2008 20:45	2.465	0.13
10/4/2008 20:50	2.465	0.13
10/4/2008 20:55	2.465	0.13
10/4/2008 21:00	2.465	0.13
10/4/2008 21:05	2.465	0.13
10/4/2008 21:10	2.465	0.13
10/4/2008 21:15	2.466	0.13
10/4/2008 21:20	2.465	0.13
10/4/2008 21:25	2.465	0.13
10/4/2008 21:30	2.464	0.13
10/4/2008 21:35	2.464	0.13
10/4/2008 21:40	2.463	0.13
10/4/2008 21:45	2.463	0.13
10/4/2008 21:50	2.462	0.13
10/4/2008 21:55	2.462	0.13
10/4/2008 22:00	2.462	0.13

UNKAMET BROOK FLOW MONITORING DATA - SEPTEMBER 12, 2008 -OCTOBER 31, 2008

Site Name Isco Quantity Label Units Resolution Significant Digits	Upstream Level Level ft 0.001 5	Upstream Velocity Velocity ft/s 0.01 4
10/4/2008 22:05	2.462	0.13
10/4/2008 22:10	2.462	0.13
10/4/2008 22:15	2.462	0.13
10/4/2008 22:20	2.461	0.13
10/4/2008 22:25	2.461	0.13
10/4/2008 22:30	2.462	0.13
10/4/2008 22:35	2.462	0.13
10/4/2008 22:40	2.462	0.13
10/4/2008 22:45	2.462	0.13
10/4/2008 22:50	2.462	0.13
10/4/2008 22:55	2.462	0.13
10/4/2008 23:00	2.462	0.13
10/4/2008 23:05	2.462	0.13
10/4/2008 23:10	2.462	0.13
10/4/2008 23:15	2.462	0.13
10/4/2008 23:20	2.462	0.13
10/4/2008 23:25	2.462	0.13
10/4/2008 23:30	2.463	0.13
10/4/2008 23:35	2.462	0.13
10/4/2008 23:40	2.462	0.13
10/4/2008 23:45	2.462	0.13
10/4/2008 23:50	2.463	0.13
10/4/2008 23:55	2.463	0.13
10/5/2008 0:00	2.466	0.13
10/5/2008 0:05	2.461	0.13
10/5/2008 0:10	2.461	0.13
10/5/2008 0:15	2.461	0.27
10/5/2008 0:20	2.461	0.27
10/5/2008 0:25	2.461	0.27
10/5/2008 0:30	2.461	0.27
10/5/2008 0:35	2.461	0.27
10/5/2008 0:40	2.461	0.27
10/5/2008 0:45	2.461	0.27
10/5/2008 0:50	2.461	0.27
10/5/2008 0:55	2.461	0.27
10/5/2008 1:00	2.461	0.27
10/5/2008 1:05	2.461	0.27
10/5/2008 1:10	2.461	0.27
10/5/2008 1:15	2.461	0.27
10/5/2008 1:20	2.461	0.27
10/5/2008 1:25	2.46	0.27
10/5/2008 1:30	2.459	0.27
10/5/2008 1:35	2.46	0.27
10/5/2008 1:40	2.459	0.27
10/5/2008 1:45	2.459	0.27

UNKAMET BROOK FLOW MONITORING DATA - SEPTEMBER 12, 2008 -OCTOBER 31, 2008

Site Name Isco Quantity Label Units Resolution Significant Digits	Upstream Level Level ft 0.001 5	Upstream Velocity Velocity ft/s 0.01 4
10/5/2008 1:50	2.459	0.27
10/5/2008 1:55	2.458	0.27
10/5/2008 2:00	2.458	0.27
10/5/2008 2:05	2.458	0.27
10/5/2008 2:10	2.457	0.27
10/5/2008 2:15	2.457	0.27
10/5/2008 2:20	2.456	0.27
10/5/2008 2:25	2.456	0.27
10/5/2008 2:30	2.456	0.27
10/5/2008 2:35	2.455	0.27
10/5/2008 2:40	2.455	0.27
10/5/2008 2:45	2.454	0.27
10/5/2008 2:50	2.454	0.27
10/5/2008 2:55	2.453	0.27
10/5/2008 3:00	2.453	0.27
10/5/2008 3:05	2.452	0.27
10/5/2008 3:10	2.451	0.27
10/5/2008 3:15	2.451	0.27
10/5/2008 3:20	2.45	0.27
10/5/2008 3:25	2.45	0.27
10/5/2008 3:30	2.449	0.27
10/5/2008 3:35	2.448	0.27
10/5/2008 3:40	2.448	0.27
10/5/2008 3:45	2.447	0.27
10/5/2008 3:50	2.446	0.27
10/5/2008 3:55	2.446	0.27
10/5/2008 4:00	2.445	0.27
10/5/2008 4:05	2.444	0.27
10/5/2008 4:10	2.444	0.27
10/5/2008 4:15	2.443	0.27
10/5/2008 4:20	2.442	0.27
10/5/2008 4:25	2.441	0.27
10/5/2008 4:30	2.44	0.27
10/5/2008 4:35	2.439	0.18
10/5/2008 4:40	2.438	0.18
10/5/2008 4:45	2.438	0.18
10/5/2008 4:50	2.437	0.18
10/5/2008 4:55	2.436	0.45
10/5/2008 5:00	2.435	0.45
10/5/2008 5:05	2.435	0.45
10/5/2008 5:10	2.434	0.45
10/5/2008 5:15	2.433	0.45
10/5/2008 5:20	2.432	0.12
10/5/2008 5:25	2.432	0.12
10/5/2008 5:30	2.431	0.12

UNKAMET BROOK FLOW MONITORING DATA - SEPTEMBER 12, 2008 -OCTOBER 31, 2008

Site Name Isco Quantity Label Units Resolution Significant Digits	Upstream Level Level ft 0.001 5	Upstream Velocity Velocity ft/s 0.01 4
10/5/2008 5:35	2.431	0.12
10/5/2008 5:40	2.43	0.12
10/5/2008 5:45	2.429	0.12
10/5/2008 5:50	2.428	0.12
10/5/2008 5:55	2.428	0.12
10/5/2008 6:00	2.427	0.12
10/5/2008 6:05	2.426	0.12
10/5/2008 6:10	2.425	0.12
10/5/2008 6:15	2.425	0.12
10/5/2008 6:20	2.424	0.12
10/5/2008 6:25	2.423	0.12
10/5/2008 6:30	2.423	0.12
10/5/2008 6:35	2.422	0.12
10/5/2008 6:40	2.421	0.12
10/5/2008 6:45	2.42	0.12
10/5/2008 6:50	2.42	0.12
10/5/2008 6:55	2.419	0.12
10/5/2008 7:00	2.418	0.12
10/5/2008 7:05	2.418	0.12
10/5/2008 7:10	2.417	0.12
10/5/2008 7:15	2.416	0.12
10/5/2008 7:20	2.416	0.12
10/5/2008 7:25	2.415	0.12
10/5/2008 7:30	2.414	0.12
10/5/2008 7:35	2.413	0.12
10/5/2008 7:40	2.413	0.12
10/5/2008 7:45	2.412	0.12
10/5/2008 7:50	2.411	0.12
10/5/2008 7:55	2.411	0.12
10/5/2008 8:00	2.41	0.12
10/5/2008 8:05	2.409	0.12
10/5/2008 8:10	2.409	0.12
10/5/2008 8:15	2.408	0.12
10/5/2008 8:20	2.408	0.12
10/5/2008 8:25	2.407	0.12
10/5/2008 8:30	2.406	0.12
10/5/2008 8:35	2.405	0.12
10/5/2008 8:40	2.405	0.12
10/5/2008 8:45	2.405	0.12
10/5/2008 8:50	2.405	0.12
10/5/2008 8:55	2.404	0.12
10/5/2008 9:00	2.403	0.12
10/5/2008 9:05	2.403	0.12
10/5/2008 9:10	2.403	0.12
10/5/2008 9:15	2.402	0.12

UNKAMET BROOK FLOW MONITORING DATA - SEPTEMBER 12, 2008 -OCTOBER 31, 2008

Site Name Isco Quantity Label Units Resolution Significant Digits	Upstream Level Level ft 0.001 5	Upstream Velocity Velocity ft/s 0.01 4
10/5/2008 9:20	2.402	0.12
10/5/2008 9:25	2.402	0.12
10/5/2008 9:30	2.401	0.12
10/5/2008 9:35	2.4	0.12
10/5/2008 9:40	2.399	0.12
10/5/2008 9:45	2.398	0.12
10/5/2008 9:50	2.398	0.12
10/5/2008 9:55	2.397	0.12
10/5/2008 10:00	2.397	0.12
10/5/2008 10:05	2.397	0.12
10/5/2008 10:10	2.397	0.12
10/5/2008 10:15	2.397	0.12
10/5/2008 10:20	2.396	0.12
10/5/2008 10:25	2.395	0.12
10/5/2008 10:30	2.395	0.12
10/5/2008 10:35	2.394	0.12
10/5/2008 10:40	2.394	0.12
10/5/2008 10:45	2.394	0.12
10/5/2008 10:50	2.393	0.12
10/5/2008 10:55	2.393	0.12
10/5/2008 11:00	2.392	0.12
10/5/2008 11:05	2.392	0.12
10/5/2008 11:10	2.392	0.12
10/5/2008 11:15	2.392	0.12
10/5/2008 11:20	2.392	0.12
10/5/2008 11:25	2.391	0.12
10/5/2008 11:30	2.391	0.12
10/5/2008 11:35	2.39	0.12
10/5/2008 11:40	2.39	0.12
10/5/2008 11:45	2.389	0.12
10/5/2008 11:50	2.389	0.12
10/5/2008 11:55	2.389	0.12
10/5/2008 12:00	2.389	0.12
10/5/2008 12:05	2.388	0.12
10/5/2008 12:10	2.388	0.12
10/5/2008 12:15	2.388	0.12
10/5/2008 12:20	2.387	0.12
10/5/2008 12:25	2.387	0.12
10/5/2008 12:30	2.387	0.12
10/5/2008 12:35	2.386	1.24
10/5/2008 12:40	2.387	1.24
10/5/2008 12:45	2.386	1.27
10/5/2008 12:50	2.386	1.27
10/5/2008 12:55	2.385	1.11
10/5/2008 13:00	2.386	1.11

UNKAMET BROOK FLOW MONITORING DATA - SEPTEMBER 12, 2008 -OCTOBER 31, 2008

Site Name Isco Quantity Label Units Resolution Significant Digits	Upstream Level Level ft 0.001 5	Upstream Velocity Velocity ft/s 0.01 4
10/5/2008 13:05	2.385	1.21
10/5/2008 13:10	2.385	1.21
10/5/2008 13:15	2.385	1.21
10/5/2008 13:20	2.384	1.21
10/5/2008 13:25	2.383	1.21
10/5/2008 13:30	2.383	1.21
10/5/2008 13:35	2.382	1.21
10/5/2008 13:40	2.382	1.21
10/5/2008 13:45	2.382	1.21
10/5/2008 13:50	2.381	1.21
10/5/2008 13:55	2.381	1.21
10/5/2008 14:00	2.38	1.21
10/5/2008 14:05	2.38	1.21
10/5/2008 14:10	2.38	1.21
10/5/2008 14:15	2.378	1.21
10/5/2008 14:20	2.379	1.21
10/5/2008 14:25	2.378	1.21
10/5/2008 14:30	2.377	1.21
10/5/2008 14:35	2.376	1.21
10/5/2008 14:40	2.377	1.21
10/5/2008 14:45	2.376	1.21
10/5/2008 14:50	2.377	1.21
10/5/2008 14:55	2.374	1.21
10/5/2008 15:00	2.374	1.21
10/5/2008 15:05	2.374	1.21
10/5/2008 15:10	2.373	1.21
10/5/2008 15:15	2.371	1.21
10/5/2008 15:20	2.372	1.21
10/5/2008 15:25	2.374	1.21
10/5/2008 15:30	2.372	1.21
10/5/2008 15:35	2.372	1.21
10/5/2008 15:40	2.372	1.21
10/5/2008 15:45	2.372	1.21
10/5/2008 15:50	2.372	1.21
10/5/2008 15:55	2.372	1.21
10/5/2008 16:00	2.371	1.21
10/5/2008 16:05	2.371	1.21
10/5/2008 16:10	2.37	1.21
10/5/2008 16:15	2.37	1.21
10/5/2008 16:20	2.37	1.21
10/5/2008 16:25	2.369	1.21
10/5/2008 16:30	2.369	1.21
10/5/2008 16:35	2.368	1.21
10/5/2008 16:40	2.369	1.21
10/5/2008 16:45	2.367	1.21

UNKAMET BROOK FLOW MONITORING DATA - SEPTEMBER 12, 2008 -OCTOBER 31, 2008

Site Name Isco Quantity Label Units Resolution Significant Digits	Upstream Level Level ft 0.001 5	Upstream Velocity Velocity ft/s 0.01 4
10/5/2008 16:50	2.368	1.21
10/5/2008 16:55	2.367	1.21
10/5/2008 17:00	2.367	1.21
10/5/2008 17:05	2.366	1.21
10/5/2008 17:10	2.366	1.21
10/5/2008 17:15	2.367	1.21
10/5/2008 17:20	2.367	1.21
10/5/2008 17:25	2.367	1.21
10/5/2008 17:30	2.366	1.21
10/5/2008 17:35	2.367	1.21
10/5/2008 17:40	2.366	1.21
10/5/2008 17:45	2.366	1.21
10/5/2008 17:50	2.366	1.21
10/5/2008 17:55	2.366	1.21
10/5/2008 18:00	2.366	1.21
10/5/2008 18:05	2.366	1.21
10/5/2008 18:10	2.366	1.21
10/5/2008 18:15	2.365	1.21
10/5/2008 18:20	2.365	1.21
10/5/2008 18:25	2.365	1.21
10/5/2008 18:30	2.365	1.21
10/5/2008 18:35	2.365	1.21
10/5/2008 18:40	2.365	1.21
10/5/2008 18:45	2.365	1.21
10/5/2008 18:50	2.365	1.21
10/5/2008 18:55	2.365	1.21
10/5/2008 19:00	2.365	1.21
10/5/2008 19:05	2.365	1.21
10/5/2008 19:10	2.365	1.21
10/5/2008 19:15	2.365	1.21
10/5/2008 19:20	2.365	1.21
10/5/2008 19:25	2.365	1.21
10/5/2008 19:30	2.366	1.21
10/5/2008 19:35	2.365	1.21
10/5/2008 19:40	2.365	1.21
10/5/2008 19:45	2.365	1.21
10/5/2008 19:50	2.365	1.21
10/5/2008 19:55	2.366	1.21
10/5/2008 20:00	2.365	1.21
10/5/2008 20:05	2.366	1.21
10/5/2008 20:10	2.366	1.21
10/5/2008 20:15	2.366	1.21
10/5/2008 20:20	2.366	1.21
10/5/2008 20:25	2.366	1.21
10/5/2008 20:30	2.366	1.21

UNKAMET BROOK FLOW MONITORING DATA - SEPTEMBER 12, 2008 -OCTOBER 31, 2008

Site Name Isco Quantity Label Units Resolution Significant Digits	Upstream Level Level ft 0.001 5	Upstream Velocity Velocity ft/s 0.01 4
10/5/2008 20:35	2.367	1.21
10/5/2008 20:40	2.367	1.21
10/5/2008 20:45	2.367	1.21
10/5/2008 20:50	2.367	1.21
10/5/2008 20:55	2.367	1.21
10/5/2008 21:00	2.367	1.21
10/5/2008 21:05	2.367	1.21
10/5/2008 21:10	2.367	1.21
10/5/2008 21:15	2.367	1.21
10/5/2008 21:20	2.367	1.21
10/5/2008 21:25	2.367	1.21
10/5/2008 21:30	2.368	1.21
10/5/2008 21:35	2.367	1.21
10/5/2008 21:40	2.368	1.21
10/5/2008 21:45	2.368	1.21
10/5/2008 21:50	2.368	1.21
10/5/2008 21:55	2.368	1.21
10/5/2008 22:00	2.368	1.21
10/5/2008 22:05	2.368	1.21
10/5/2008 22:10	2.368	1.21
10/5/2008 22:15	2.368	1.21
10/5/2008 22:20	2.368	1.21
10/5/2008 22:25	2.368	1.21
10/5/2008 22:30	2.368	1.21
10/5/2008 22:35	2.368	1.21
10/5/2008 22:40	2.368	1.21
10/5/2008 22:45	2.368	1.21
10/5/2008 22:50	2.368	1.21
10/5/2008 22:55	2.368	1.21
10/5/2008 23:00	2.368	1.21
10/5/2008 23:05	2.369	1.21
10/5/2008 23:10	2.369	1.21
10/5/2008 23:15	2.368	1.21
10/5/2008 23:20	2.368	1.21
10/5/2008 23:25	2.368	1.21
10/5/2008 23:30	2.369	1.21
10/5/2008 23:35	2.369	1.21
10/5/2008 23:40	2.369	1.21
10/5/2008 23:45	2.369	1.21
10/5/2008 23:50	2.369	1.21
10/5/2008 23:55	2.369	1.21
10/6/2008 0:00	2.369	1.21
10/6/2008 0:05	2.369	1.21
10/6/2008 0:10	2.369	1.21
10/6/2008 0:15	2.369	1.21

UNKAMET BROOK FLOW MONITORING DATA - SEPTEMBER 12, 2008 -OCTOBER 31, 2008

Site Name Isco Quantity Label Units Resolution Significant Digits	Upstream Level Level ft 0.001 5	Upstream Velocity Velocity ft/s 0.01 4
10/6/2008 0:20	2.369	1.21
10/6/2008 0:25	2.369	1.21
10/6/2008 0:30	2.37	1.21
10/6/2008 0:35	2.37	1.21
10/6/2008 0:40	2.37	1.21
10/6/2008 0:45	2.37	1.21
10/6/2008 0:50	2.37	1.21
10/6/2008 0:55	2.37	1.21
10/6/2008 1:00	2.37	1.21
10/6/2008 1:05	2.371	1.21
10/6/2008 1:10	2.371	1.21
10/6/2008 1:15	2.371	1.21
10/6/2008 1:20	2.371	1.21
10/6/2008 1:25	2.371	1.21
10/6/2008 1:30	2.372	1.21
10/6/2008 1:35	2.371	1.21
10/6/2008 1:40	2.371	1.21
10/6/2008 1:45	2.372	1.21
10/6/2008 1:50	2.372	1.21
10/6/2008 1:55	2.372	1.21
10/6/2008 2:00	2.373	1.21
10/6/2008 2:05	2.373	1.21
10/6/2008 2:10	2.373	1.21
10/6/2008 2:15	2.373	1.21
10/6/2008 2:20	2.373	1.21
10/6/2008 2:25	2.374	1.21
10/6/2008 2:30	2.374	1.21
10/6/2008 2:35	2.374	1.21
10/6/2008 2:40	2.374	1.21
10/6/2008 2:45	2.374	1.21
10/6/2008 2:50	2.375	1.21
10/6/2008 2:55	2.375	1.21
10/6/2008 3:00	2.376	1.21
10/6/2008 3:05	2.375	1.21
10/6/2008 3:10	2.376	1.21
10/6/2008 3:15	2.376	1.21
10/6/2008 3:20	2.376	1.21
10/6/2008 3:25	2.376	1.21
10/6/2008 3:30	2.377	1.21
10/6/2008 3:35	2.377	1.21
10/6/2008 3:40	2.377	1.21
10/6/2008 3:45	2.378	1.21
10/6/2008 3:50	2.378	1.21
10/6/2008 3:55	2.378	1.21
10/6/2008 4:00	2.378	1.21

UNKAMET BROOK FLOW MONITORING DATA - SEPTEMBER 12, 2008 -OCTOBER 31, 2008

Site Name Isco Quantity Label Units Resolution Significant Digits	Upstream Level Level ft 0.001 5	Upstream Velocity Velocity ft/s 0.01 4
10/6/2008 4:05	2.379	1.21
10/6/2008 4:10	2.379	1.21
10/6/2008 4:15	2.379	1.21
10/6/2008 4:20	2.379	1.21
10/6/2008 4:25	2.379	1.21
10/6/2008 4:30	2.379	1.21
10/6/2008 4:35	2.38	1.21
10/6/2008 4:40	2.38	1.21
10/6/2008 4:45	2.38	1.21
10/6/2008 4:50	2.38	1.21
10/6/2008 4:55	2.38	1.21
10/6/2008 5:00	2.381	1.21
10/6/2008 5:05	2.381	1.21
10/6/2008 5:10	2.381	1.21
10/6/2008 5:15	2.381	1.21
10/6/2008 5:20	2.381	1.21
10/6/2008 5:25	2.381	1.21
10/6/2008 5:30	2.382	1.21
10/6/2008 5:35	2.382	1.21
10/6/2008 5:40	2.382	1.21
10/6/2008 5:45	2.382	1.21
10/6/2008 5:50	2.382	1.21
10/6/2008 5:55	2.383	1.21
10/6/2008 6:00	2.383	1.21
10/6/2008 6:05	2.383	1.21
10/6/2008 6:10	2.383	1.21
10/6/2008 6:15	2.384	1.21
10/6/2008 6:20	2.384	1.21
10/6/2008 6:25	2.384	1.21
10/6/2008 6:30	2.384	1.21
10/6/2008 6:35	2.384	1.21
10/6/2008 6:40	2.385	1.21
10/6/2008 6:45	2.384	1.21
10/6/2008 6:50	2.385	1.21
10/6/2008 6:55	2.385	1.21
10/6/2008 7:00	2.385	1.21
10/6/2008 7:05	2.386	1.21
10/6/2008 7:10	2.386	1.21
10/6/2008 7:15	2.386	1.21
10/6/2008 7:20	2.386	1.21
10/6/2008 7:25	2.386	1.21
10/6/2008 7:30	2.386	1.21
10/6/2008 7:35	2.386	1.21
10/6/2008 7:40	2.386	1.21
10/6/2008 7:45	2.386	1.21

UNKAMET BROOK FLOW MONITORING DATA - SEPTEMBER 12, 2008 -OCTOBER 31, 2008

Site Name Isco Quantity Label Units Resolution Significant Digits	Upstream Level Level ft 0.001 5	Upstream Velocity Velocity ft/s 0.01 4
10/6/2008 7:50	2.387	1.21
10/6/2008 7:55	2.387	1.21
10/6/2008 8:00	2.386	1.21
10/6/2008 8:05	2.386	1.21
10/6/2008 8:10	2.387	1.21
10/6/2008 8:15	2.387	1.21
10/6/2008 8:20	2.387	1.21
10/6/2008 8:25	2.387	1.21
10/6/2008 8:30	2.388	1.21
10/6/2008 8:35	2.387	1.21
10/6/2008 8:40	2.388	1.21
10/6/2008 8:45	2.388	1.21
10/6/2008 8:50	2.388	1.21
10/6/2008 8:55	2.388	1.21
10/6/2008 9:00	2.388	1.21
10/6/2008 9:05	2.388	1.21
10/6/2008 9:10	2.389	1.21
10/6/2008 9:15	2.388	1.21
10/6/2008 9:20	2.389	1.21
10/6/2008 9:25	2.389	1.21
10/6/2008 9:30	2.389	1.21
10/6/2008 9:35	2.389	1.21
10/6/2008 9:40	2.388	1.21
10/6/2008 9:45	2.39	1.21
10/6/2008 9:50	2.389	1.21
10/6/2008 9:55	2.39	1.21
10/6/2008 10:00	2.389	1.21
10/6/2008 10:05	2.389	1.21
10/6/2008 10:10	2.389	1.21
10/6/2008 10:15	2.389	1.21
10/6/2008 10:20	2.389	1.21
10/6/2008 10:25	2.39	1.21
10/6/2008 10:30	2.39	1.21
10/6/2008 10:35	2.391	1.21
10/6/2008 10:40	2.391	1.21
10/6/2008 10:45	2.391	1.21
10/6/2008 10:50	2.392	1.21
10/6/2008 10:55	2.392	1.21
10/6/2008 11:00	2.393	0.27
10/6/2008 11:05	2.393	0.27
10/6/2008 11:10	2.393	0.27
10/6/2008 11:15	2.394	0.27
10/6/2008 11:20	2.394	0.27
10/6/2008 11:25	2.395	0.27
10/6/2008 11:30	2.394	0.27

UNKAMET BROOK FLOW MONITORING DATA - SEPTEMBER 12, 2008 -OCTOBER 31, 2008

Site Name Isco Quantity Label Units Resolution Significant Digits	Upstream Level Level ft 0.001 5	Upstream Velocity Velocity ft/s 0.01 4
10/6/2008 11:35	2.395	0.27
10/6/2008 11:40	2.395	0.27
10/6/2008 11:45	2.395	0.27
10/6/2008 11:50	2.395	0.27
10/6/2008 11:55	2.395	0.27
10/6/2008 12:00	2.395	0.27
10/6/2008 12:05	2.396	0.27
10/6/2008 12:10	2.396	0.27
10/6/2008 12:15	2.397	0.27
10/6/2008 12:20	2.396	0.27
10/6/2008 12:25	2.397	0.27
10/6/2008 12:30	2.396	0.27
10/6/2008 12:35	2.397	0.27
10/6/2008 12:40	2.397	0.27
10/6/2008 12:45	2.397	0.27
10/6/2008 12:50	2.396	0.27
10/6/2008 12:55	2.396	0.27
10/6/2008 13:00	2.396	0.27
10/6/2008 13:05	2.397	0.27
10/6/2008 13:10	2.396	0.27
10/6/2008 13:15	2.397	0.27
10/6/2008 13:20	2.395	0.27
10/6/2008 13:25	2.395	0.27
10/6/2008 13:30	2.396	0.27
10/6/2008 13:35	2.396	0.27
10/6/2008 13:40	2.396	0.27
10/6/2008 13:45	2.396	0.27
10/6/2008 13:50	2.396	0.27
10/6/2008 13:55	2.397	0.27
10/6/2008 14:00	2.396	0.27
10/6/2008 14:05	2.397	0.27
10/6/2008 14:10	2.397	0.27
10/6/2008 14:15	2.396	0.27
10/6/2008 14:20	2.396	0.27
10/6/2008 14:25	2.396	0.27
10/6/2008 14:30	2.396	0.27
10/6/2008 14:35	2.395	0.27
10/6/2008 14:40	2.394	0.27
10/6/2008 14:45	2.396	0.27
10/6/2008 14:50	2.395	0.27
10/6/2008 14:55	2.396	0.27
10/6/2008 15:00	2.395	0.27
10/6/2008 15:05	2.395	0.27
10/6/2008 15:10	2.395	0.27
10/6/2008 15:15	2.394	0.27

UNKAMET BROOK FLOW MONITORING DATA - SEPTEMBER 12, 2008 -OCTOBER 31, 2008

Site Name Isco Quantity Label Units Resolution Significant Digits	Upstream Level Level ft 0.001 5	Upstream Velocity Velocity ft/s 0.01 4
10/6/2008 15:20	2.395	0.27
10/6/2008 15:25	2.396	0.27
10/6/2008 15:30	2.395	0.27
10/6/2008 15:35	2.395	0.27
10/6/2008 15:40	2.397	0.27
10/6/2008 15:45	2.395	0.27
10/6/2008 15:50	2.395	0.27
10/6/2008 15:55	2.395	0.27
10/6/2008 16:00	2.396	0.27
10/6/2008 16:05	2.395	0.27
10/6/2008 16:10	2.395	0.27
10/6/2008 16:15	2.395	0.27
10/6/2008 16:20	2.393	0.27
10/6/2008 16:25	2.393	0.27
10/6/2008 16:30	2.396	0.27
10/6/2008 16:35	2.394	0.27
10/6/2008 16:40	2.395	0.27
10/6/2008 16:45	2.393	0.27
10/6/2008 16:50	2.394	0.27
10/6/2008 16:55	2.392	0.27
10/6/2008 17:00	2.393	0.27
10/6/2008 17:05	2.395	0.27
10/6/2008 17:10	2.395	0.27
10/6/2008 17:15	2.394	0.27
10/6/2008 17:20	2.395	0.27
10/6/2008 17:25	2.395	0.27
10/6/2008 17:30	2.395	0.27
10/6/2008 17:35	2.395	0.27
10/6/2008 17:40	2.396	0.27
10/6/2008 17:45	2.397	0.27
10/6/2008 17:50	2.398	0.27
10/6/2008 17:55	2.4	0.27
10/6/2008 18:00	2.402	0.27
10/6/2008 18:05	2.405	0.27
10/6/2008 18:10	2.409	0.27
10/6/2008 18:15	2.413	0.27
10/6/2008 18:20	2.417	0.27
10/6/2008 18:25	2.422	0.27
10/6/2008 18:30	2.428	0.27
10/6/2008 18:35	2.436	0.27
10/6/2008 18:40	2.443	0.27
10/6/2008 18:45	2.452	0.27
10/6/2008 18:50	2.462	0.27
10/6/2008 18:55	2.472	0.27
10/6/2008 19:00	2.483	0.15

UNKAMET BROOK FLOW MONITORING DATA - SEPTEMBER 12, 2008 -OCTOBER 31, 2008

Site Name Isco Quantity Label Units Resolution Significant Digits	Upstream Level Level ft 0.001 5	Upstream Velocity Velocity ft/s 0.01 4
10/6/2008 19:05	2.494	0.15
10/6/2008 19:10	2.505	0.15
10/6/2008 19:15	2.516	0.15
10/6/2008 19:20	2.527	0.15
10/6/2008 19:25	2.539	0.15
10/6/2008 19:30	2.549	0.25
10/6/2008 19:35	2.561	0.19
10/6/2008 19:40	2.571	0.19
10/6/2008 19:45	2.582	0.19
10/6/2008 19:50	2.593	0.19
10/6/2008 19:55	2.603	0.19
10/6/2008 20:00	2.614	0.19
10/6/2008 20:05	2.624	0.3
10/6/2008 20:10	2.635	0.31
10/6/2008 20:15	2.645	0.31
10/6/2008 20:20	2.654	0.32
10/6/2008 20:25	2.663	0.32
10/6/2008 20:30	2.673	0.34
10/6/2008 20:35	2.682	0.35
10/6/2008 20:40	2.689	0.34
10/6/2008 20:45	2.697	0.35
10/6/2008 20:50	2.705	0.35
10/6/2008 20:55	2.712	0.36
10/6/2008 21:00	2.72	0.36
10/6/2008 21:05	2.727	0.41
10/6/2008 21:10	2.732	0.41
10/6/2008 21:15	2.739	0.47
10/6/2008 21:20	2.745	0.44
10/6/2008 21:25	2.751	0.43
10/6/2008 21:30	2.756	0.43
10/6/2008 21:35	2.763	0.43
10/6/2008 21:40	2.767	0.43
10/6/2008 21:45	2.772	0.47
10/6/2008 21:50	2.777	0.47
10/6/2008 21:55	2.78	0.47
10/6/2008 22:00	2.786	0.51
10/6/2008 22:05	2.789	0.49
10/6/2008 22:10	2.793	0.49
10/6/2008 22:15	2.798	0.49
10/6/2008 22:20	2.8	0.53
10/6/2008 22:25	2.803	0.55
10/6/2008 22:30	2.807	0.49
10/6/2008 22:35	2.81	0.52
10/6/2008 22:40	2.814	0.51
10/6/2008 22:45	2.816	0.51

UNKAMET BROOK FLOW MONITORING DATA - SEPTEMBER 12, 2008 -OCTOBER 31, 2008

Site Name Isco Quantity Label Units Resolution Significant Digits	Upstream Level Level ft 0.001 5	Upstream Velocity Velocity ft/s 0.01 4
10/6/2008 22:50	2.819	0.57
10/6/2008 22:55	2.822	0.55
10/6/2008 23:00	2.824	0.56
10/6/2008 23:05	2.827	0.51
10/6/2008 23:10	2.829	0.55
10/6/2008 23:15	2.833	0.56
10/6/2008 23:20	2.835	0.49
10/6/2008 23:25	2.836	0.56
10/6/2008 23:30	2.838	0.58
10/6/2008 23:35	2.84	0.49
10/6/2008 23:40	2.842	0.6
10/6/2008 23:45	2.845	0.58
10/6/2008 23:50	2.846	0.53
10/6/2008 23:55	2.848	0.54
10/7/2008 0:00	2.849	0.51
10/7/2008 0:05	2.851	0.6
10/7/2008 0:10	2.852	0.58
10/7/2008 0:15	2.854	0.59
10/7/2008 0:20	2.856	0.6
10/7/2008 0:25	2.857	0.56
10/7/2008 0:30	2.859	0.54
10/7/2008 0:35	2.86	0.53
10/7/2008 0:40	2.861	0.57
10/7/2008 0:45	2.861	0.57
10/7/2008 0:50	2.863	0.62
10/7/2008 0:55	2.864	0.6
10/7/2008 1:00	2.866	0.55
10/7/2008 1:05	2.867	0.58
10/7/2008 1:10	2.869	0.63
10/7/2008 1:15	2.869	0.63
10/7/2008 1:20	2.869	0.68
10/7/2008 1:25	2.871	0.68
10/7/2008 1:30	2.873	0.6
10/7/2008 1:35	2.873	0.63
10/7/2008 1:40	2.873	0.65
10/7/2008 1:45	2.875	0.62
10/7/2008 1:50	2.876	0.63
10/7/2008 1:55	2.877	0.62
10/7/2008 2:00	2.879	0.61
10/7/2008 2:05	2.88	0.57
10/7/2008 2:10	2.88	0.62
10/7/2008 2:15	2.879	0.64
10/7/2008 2:20	2.882	0.64
10/7/2008 2:25	2.882	0.62
10/7/2008 2:30	2.882	0.61

UNKAMET BROOK FLOW MONITORING DATA - SEPTEMBER 12, 2008 -OCTOBER 31, 2008

Site Name Isco Quantity Label Units Resolution Significant Digits	Upstream Level Level ft 0.001 5	Upstream Velocity Velocity ft/s 0.01 4
10/7/2008 2:35	2.885	0.58
10/7/2008 2:40	2.884	0.61
10/7/2008 2:45	2.885	0.64
10/7/2008 2:50	2.886	0.58
10/7/2008 2:55	2.886	0.62
10/7/2008 3:00	2.887	0.62
10/7/2008 3:05	2.886	0.61
10/7/2008 3:10	2.887	0.61
10/7/2008 3:15	2.886	0.57
10/7/2008 3:20	2.888	0.63
10/7/2008 3:25	2.888	0.63
10/7/2008 3:30	2.888	0.64
10/7/2008 3:35	2.889	0.54
10/7/2008 3:40	2.89	0.57
10/7/2008 3:45	2.889	0.59
10/7/2008 3:50	2.89	0.62
10/7/2008 3:55	2.89	0.62
10/7/2008 4:00	2.89	0.65
10/7/2008 4:05	2.889	0.63
10/7/2008 4:10	2.89	0.63
10/7/2008 4:15	2.891	0.61
10/7/2008 4:20	2.891	0.63
10/7/2008 4:25	2.892	0.6
10/7/2008 4:30	2.891	0.6
10/7/2008 4:35	2.891	0.6
10/7/2008 4:40	2.892	0.6
10/7/2008 4:45	2.891	0.6
10/7/2008 4:50	2.892	0.51
10/7/2008 4:55	2.892	0.51
10/7/2008 5:00	2.892	0.55
10/7/2008 5:05	2.892	0.53
10/7/2008 5:10	2.891	0.53
10/7/2008 5:15	2.892	0.53
10/7/2008 5:20	2.892	0.63
10/7/2008 5:25	2.892	0.6
10/7/2008 5:30	2.892	0.6
10/7/2008 5:35	2.892	0.6
10/7/2008 5:40	2.892	0.64
10/7/2008 5:45	2.893	0.64
10/7/2008 5:50	2.892	0.64
10/7/2008 5:55	2.893	0.63
10/7/2008 6:00	2.892	0.63
10/7/2008 6:05	2.892	0.63
10/7/2008 6:10	2.892	0.63
10/7/2008 6:15	2.892	0.63

UNKAMET BROOK FLOW MONITORING DATA - SEPTEMBER 12, 2008 -OCTOBER 31, 2008

Site Name Isco Quantity Label Units Resolution Significant Digits	Upstream Level Level ft 0.001 5	Upstream Velocity Velocity ft/s 0.01 4
10/7/2008 6:20	2.892	0.52
10/7/2008 6:25	2.891	0.52
10/7/2008 6:30	2.892	0.55
10/7/2008 6:35	2.891	0.55
10/7/2008 6:40	2.891	0.55
10/7/2008 6:45	2.891	0.55
10/7/2008 6:50	2.891	0.55
10/7/2008 6:55	2.891	0.55
10/7/2008 7:00	2.891	0.55
10/7/2008 7:05	2.891	0.55
10/7/2008 7:10	2.89	0.55
10/7/2008 7:15	2.889	0.55
10/7/2008 7:20	2.89	0.55
10/7/2008 7:25	2.89	0.55
10/7/2008 7:30	2.89	0.55
10/7/2008 7:35	2.889	0.55
10/7/2008 7:40	2.889	0.6
10/7/2008 7:45	2.889	0.62
10/7/2008 7:50	2.888	0.62
10/7/2008 7:55	2.887	0.62
10/7/2008 8:00	2.886	0.62
10/7/2008 8:05	2.886	0.63
10/7/2008 8:10	2.887	0.63
10/7/2008 8:15	2.885	0.62
10/7/2008 8:20	2.886	0.62
10/7/2008 8:25	2.885	0.62
10/7/2008 8:30	2.885	0.62
10/7/2008 8:35	2.884	0.62
10/7/2008 8:40	2.884	0.62
10/7/2008 8:45	2.884	0.47
10/7/2008 8:50	2.883	0.61
10/7/2008 8:55	2.883	0.61
10/7/2008 9:00	2.883	0.61
10/7/2008 9:05	2.882	0.6
10/7/2008 9:10	2.882	0.6
10/7/2008 9:15	2.881	0.6
10/7/2008 9:20	2.881	0.6
10/7/2008 9:25	2.88	0.6
10/7/2008 9:30	2.88	0.56
10/7/2008 9:35	2.878	0.57
10/7/2008 9:40	2.879	0.57
10/7/2008 9:45	2.879	0.57
10/7/2008 9:50	2.879	0.57
10/7/2008 9:55	2.876	0.57
10/7/2008 10:00	2.878	0.57

UNKAMET BROOK FLOW MONITORING DATA - SEPTEMBER 12, 2008 -OCTOBER 31, 2008

Site Name Isco Quantity Label Units Resolution Significant Digits	Upstream Level Level ft 0.001 5	Upstream Velocity Velocity ft/s 0.01 4
10/7/2008 10:05	2.877	0.57
10/7/2008 10:10	2.876	0.57
10/7/2008 10:15	2.876	0.6
10/7/2008 10:20	2.876	0.6
10/7/2008 10:25	2.876	0.6
10/7/2008 10:30	2.874	0.6
10/7/2008 10:35	2.874	0.6
10/7/2008 10:40	2.873	0.6
10/7/2008 10:45	2.874	0.6
10/7/2008 10:50	2.873	0.6
10/7/2008 10:55	2.872	0.6
10/7/2008 11:00	2.872	0.58
10/7/2008 11:05	2.87	0.58
10/7/2008 11:10	2.87	0.58
10/7/2008 11:15	2.869	0.58
10/7/2008 11:20	2.869	0.58
10/7/2008 11:25	2.866	0.58
10/7/2008 11:30	2.867	0.47
10/7/2008 11:35	2.866	0.47
10/7/2008 11:40	2.866	0.47
10/7/2008 11:45	2.865	0.52
10/7/2008 11:50	2.864	0.52
10/7/2008 11:55	2.864	0.59
10/7/2008 12:00	2.862	0.55
10/7/2008 12:05	2.862	0.54
10/7/2008 12:10	2.86	0.57
10/7/2008 12:15	2.861	0.57
10/7/2008 12:20	2.859	0.56
10/7/2008 12:25	2.858	0.57
10/7/2008 12:30	2.857	0.54
10/7/2008 12:35	2.857	0.51
10/7/2008 12:40	2.856	0.54
10/7/2008 12:45	2.854	0.57
10/7/2008 12:50	2.854	0.57
10/7/2008 12:55	2.854	0.57
10/7/2008 13:00	2.852	0.57
10/7/2008 13:05	2.851	0.57
10/7/2008 13:10	2.851	0.57
10/7/2008 13:15	2.849	0.41
10/7/2008 13:20	2.849	0.49
10/7/2008 13:25	2.848	0.49
10/7/2008 13:30	2.848	0.5
10/7/2008 13:35	2.847	0.5
10/7/2008 13:40	2.846	0.5
10/7/2008 13:45	2.846	0.5

UNKAMET BROOK FLOW MONITORING DATA - SEPTEMBER 12, 2008 -OCTOBER 31, 2008

Site Name Isco Quantity Label Units Resolution Significant Digits	Upstream Level Level ft 0.001 5	Upstream Velocity Velocity ft/s 0.01 4
10/7/2008 13:50	2.846	0.5
10/7/2008 13:55	2.845	0.5
10/7/2008 14:00	2.845	0.5
10/7/2008 14:05	2.844	0.5
10/7/2008 14:10	2.843	0.5
10/7/2008 14:15	2.842	0.5
10/7/2008 14:20	2.841	0.48
10/7/2008 14:25	2.841	0.51
10/7/2008 14:30	2.84	0.51
10/7/2008 14:35	2.839	0.46
10/7/2008 14:40	2.839	0.46
10/7/2008 14:45	2.838	0.46
10/7/2008 14:50	2.837	0.53
10/7/2008 14:55	2.836	0.53
10/7/2008 15:00	2.835	0.53
10/7/2008 15:05	2.835	0.53
10/7/2008 15:10	2.833	0.53
10/7/2008 15:15	2.834	0.51
10/7/2008 15:20	2.832	0.51
10/7/2008 15:25	2.831	0.51
10/7/2008 15:30	2.831	0.51
10/7/2008 15:35	2.828	0.51
10/7/2008 15:40	2.829	0.51
10/7/2008 15:45	2.828	0.51
10/7/2008 15:50	2.827	0.51
10/7/2008 15:55	2.828	0.51
10/7/2008 16:00	2.825	0.51
10/7/2008 16:05	2.826	0.51
10/7/2008 16:10	2.824	0.44
10/7/2008 16:15	2.824	0.48
10/7/2008 16:20	2.823	0.48
10/7/2008 16:25	2.821	0.48
10/7/2008 16:30	2.82	0.48
10/7/2008 16:35	2.821	0.48
10/7/2008 16:40	2.819	0.48
10/7/2008 16:45	2.819	0.52
10/7/2008 16:50	2.818	0.47
10/7/2008 16:55	2.819	0.47
10/7/2008 17:00	2.817	0.47
10/7/2008 17:05	2.816	0.47
10/7/2008 17:10	2.815	0.47
10/7/2008 17:15	2.814	0.47
10/7/2008 17:20	2.813	0.5
10/7/2008 17:25	2.813	0.5
10/7/2008 17:30	2.814	0.5

UNKAMET BROOK FLOW MONITORING DATA - SEPTEMBER 12, 2008 -OCTOBER 31, 2008

Site Name Isco Quantity Label Units Resolution Significant Digits	Upstream Level Level ft 0.001 5	Upstream Velocity Velocity ft/s 0.01 4
10/7/2008 17:35	2.812	0.5
10/7/2008 17:40	2.812	0.5
10/7/2008 17:45	2.811	0.5
10/7/2008 17:50	2.81	0.5
10/7/2008 17:55	2.809	0.5
10/7/2008 18:00	2.809	0.5
10/7/2008 18:05	2.807	0.5
10/7/2008 18:10	2.807	0.5
10/7/2008 18:15	2.807	0.5
10/7/2008 18:20	2.806	0.5
10/7/2008 18:25	2.805	0.45
10/7/2008 18:30	2.805	0.45
10/7/2008 18:35	2.804	0.45
10/7/2008 18:40	2.804	0.45
10/7/2008 18:45	2.804	0.45
10/7/2008 18:50	2.802	0.45
10/7/2008 18:55	2.802	0.45
10/7/2008 19:00	2.801	0.45
10/7/2008 19:05	2.801	0.47
10/7/2008 19:10	2.8	0.47
10/7/2008 19:15	2.799	0.53
10/7/2008 19:20	2.798	0.53
10/7/2008 19:25	2.797	0.53
10/7/2008 19:30	2.796	0.47
10/7/2008 19:35	2.795	0.47
10/7/2008 19:40	2.795	0.47
10/7/2008 19:45	2.794	0.47
10/7/2008 19:50	2.793	0.47
10/7/2008 19:55	2.791	0.5
10/7/2008 20:00	2.791	0.46
10/7/2008 20:05	2.79	0.47
10/7/2008 20:10	2.789	0.47
10/7/2008 20:15	2.789	0.47
10/7/2008 20:20	2.789	2.51
10/7/2008 20:25	2.788	2.51
10/7/2008 20:30	2.787	0.45
10/7/2008 20:35	2.787	0.45
10/7/2008 20:40	2.785	0.47
10/7/2008 20:45	2.786	0.47
10/7/2008 20:50	2.784	0.47
10/7/2008 20:55	2.783	0.43
10/7/2008 21:00	2.782	0.45
10/7/2008 21:05	2.78	0.45
10/7/2008 21:10	2.779	0.45
10/7/2008 21:15	2.779	0.45

UNKAMET BROOK FLOW MONITORING DATA - SEPTEMBER 12, 2008 -OCTOBER 31, 2008

Site Name Isco Quantity Label Units Resolution Significant Digits	Upstream Level Level ft 0.001 5	Upstream Velocity Velocity ft/s 0.01 4
10/7/2008 21:20	2.777	0.45
10/7/2008 21:25	2.776	0.44
10/7/2008 21:30	2.774	0.44
10/7/2008 21:35	2.772	0.44
10/7/2008 21:40	2.771	0.43
10/7/2008 21:45	2.769	0.43
10/7/2008 21:50	2.768	0.43
10/7/2008 21:55	2.765	0.4
10/7/2008 22:00	2.764	0.39
10/7/2008 22:05	2.761	0.45
10/7/2008 22:10	2.759	0.45
10/7/2008 22:15	2.757	0.45
10/7/2008 22:20	2.755	0.45
10/7/2008 22:25	2.752	0.45
10/7/2008 22:30	2.75	0.4
10/7/2008 22:35	2.747	0.4
10/7/2008 22:40	2.745	0.4
10/7/2008 22:45	2.742	0.38
10/7/2008 22:50	2.739	0.41
10/7/2008 22:55	2.737	0.41
10/7/2008 23:00	2.735	0.41
10/7/2008 23:05	2.732	0.41
10/7/2008 23:10	2.729	0.36
10/7/2008 23:15	2.727	0.36
10/7/2008 23:20	2.725	0.36
10/7/2008 23:25	2.722	0.36
10/7/2008 23:30	2.72	0.36
10/7/2008 23:35	2.718	0.36
10/7/2008 23:40	2.715	0.32
10/7/2008 23:45	2.713	0.32
10/7/2008 23:50	2.711	0.32
10/7/2008 23:55	2.707	0.32
10/8/2008 0:00	2.705	0.32
10/8/2008 0:05	2.702	0.32
10/8/2008 0:10	2.699	0.32
10/8/2008 0:15	2.697	0.32
10/8/2008 0:20	2.695	0.32
10/8/2008 0:25	2.691	0.32
10/8/2008 0:30	2.689	0.32
10/8/2008 0:35	2.686	0.32
10/8/2008 0:40	2.683	0.32
10/8/2008 0:45	2.68	0.32
10/8/2008 0:50	2.678	0.32
10/8/2008 0:55	2.675	0.32
10/8/2008 1:00	2.672	0.32

UNKAMET BROOK FLOW MONITORING DATA - SEPTEMBER 12, 2008 -OCTOBER 31, 2008

Site Name Isco Quantity Label Units Resolution Significant Digits	Upstream Level Level ft 0.001 5	Upstream Velocity Velocity ft/s 0.01 4
10/8/2008 1:05	2.669	0.32
10/8/2008 1:10	2.666	0.32
10/8/2008 1:15	2.664	0.32
10/8/2008 1:20	2.661	0.32
10/8/2008 1:25	2.658	0.32
10/8/2008 1:30	2.655	0.32
10/8/2008 1:35	2.652	0.32
10/8/2008 1:40	2.65	0.32
10/8/2008 1:45	2.646	0.32
10/8/2008 1:50	2.643	0.32
10/8/2008 1:55	2.64	0.32
10/8/2008 2:00	2.638	0.32
10/8/2008 2:05	2.635	0.32
10/8/2008 2:10	2.633	0.32
10/8/2008 2:15	2.63	0.32
10/8/2008 2:20	2.626	0.32
10/8/2008 2:25	2.624	0.32
10/8/2008 2:30	2.621	0.32
10/8/2008 2:35	2.618	0.32
10/8/2008 2:40	2.615	0.32
10/8/2008 2:45	2.612	0.32
10/8/2008 2:50	2.61	0.32
10/8/2008 2:55	2.607	0.32
10/8/2008 3:00	2.604	0.32
10/8/2008 3:05	2.601	0.32
10/8/2008 3:10	2.598	0.32
10/8/2008 3:15	2.595	0.32
10/8/2008 3:20	2.593	0.32
10/8/2008 3:25	2.59	0.32
10/8/2008 3:30	2.587	0.32
10/8/2008 3:35	2.585	0.32
10/8/2008 3:40	2.582	0.32
10/8/2008 3:45	2.579	0.32
10/8/2008 3:50	2.576	0.32
10/8/2008 3:55	2.574	0.32
10/8/2008 4:00	2.571	0.32
10/8/2008 4:05	2.569	0.32
10/8/2008 4:10	2.566	0.32
10/8/2008 4:15	2.563	0.32
10/8/2008 4:20	2.561	0.32
10/8/2008 4:25	2.558	0.32
10/8/2008 4:30	2.556	0.18
10/8/2008 4:35	2.554	0.18
10/8/2008 4:40	2.551	0.18
10/8/2008 4:45	2.549	0.18

UNKAMET BROOK FLOW MONITORING DATA - SEPTEMBER 12, 2008 -OCTOBER 31, 2008

Site Name Isco Quantity Label Units Resolution Significant Digits	Upstream Level Level ft 0.001 5	Upstream Velocity Velocity ft/s 0.01 4
10/8/2008 4:50	2.546	0.18
10/8/2008 4:55	2.544	0.17
10/8/2008 5:00	2.541	0.17
10/8/2008 5:05	2.538	0.17
10/8/2008 5:10	2.535	0.17
10/8/2008 5:15	2.533	0.17
10/8/2008 5:20	2.53	0.17
10/8/2008 5:25	2.527	0.17
10/8/2008 5:30	2.525	0.17
10/8/2008 5:35	2.523	0.17
10/8/2008 5:40	2.52	0.17
10/8/2008 5:45	2.518	0.17
10/8/2008 5:50	2.515	0.17
10/8/2008 5:55	2.513	0.17
10/8/2008 6:00	2.512	0.17
10/8/2008 6:05	2.509	0.17
10/8/2008 6:10	2.507	0.17
10/8/2008 6:15	2.505	0.17
10/8/2008 6:20	2.503	0.17
10/8/2008 6:25	2.501	0.17
10/8/2008 6:30	2.499	0.17
10/8/2008 6:35	2.497	0.17
10/8/2008 6:40	2.494	0.17
10/8/2008 6:45	2.492	0.17
10/8/2008 6:50	2.49	0.17
10/8/2008 6:55	2.488	0.17
10/8/2008 7:00	2.486	0.17
10/8/2008 7:05	2.484	0.17
10/8/2008 7:10	2.482	0.17
10/8/2008 7:15	2.481	0.17
10/8/2008 7:20	2.479	0.17
10/8/2008 7:25	2.477	0.17
10/8/2008 7:30	2.475	0.17
10/8/2008 7:35	2.474	0.17
10/8/2008 7:40	2.472	0.17
10/8/2008 7:45	2.47	0.17
10/8/2008 7:50	2.468	0.17
10/8/2008 7:55	2.467	0.17
10/8/2008 8:00	2.465	0.17
10/8/2008 8:05	2.463	0.17
10/8/2008 8:10	2.461	0.17
10/8/2008 8:15	2.459	0.17
10/8/2008 8:20	2.458	0.17
10/8/2008 8:25	2.456	0.17
10/8/2008 8:30	2.454	0.17

UNKAMET BROOK FLOW MONITORING DATA - SEPTEMBER 12, 2008 -OCTOBER 31, 2008

Site Name Isco Quantity Label Units Resolution Significant Digits	Upstream Level Level ft 0.001 5	Upstream Velocity Velocity ft/s 0.01 4
10/8/2008 8:35	2.453	0.17
10/8/2008 8:40	2.451	0.17
10/8/2008 8:45	2.45	0.17
10/8/2008 8:50	2.448	0.17
10/8/2008 8:55	2.446	0.17
10/8/2008 9:00	2.445	0.17
10/8/2008 9:05	2.444	0.17
10/8/2008 9:10	2.442	0.17
10/8/2008 9:15	2.441	0.17
10/8/2008 9:20	2.439	0.17
10/8/2008 9:25	2.438	0.17
10/8/2008 9:30	2.436	0.17
10/8/2008 9:35	2.435	0.17
10/8/2008 9:40	2.433	0.17
10/8/2008 9:45	2.431	0.17
10/8/2008 9:50	2.431	0.17
10/8/2008 9:55	2.43	0.17
10/8/2008 10:00	2.428	0.17
10/8/2008 10:05	2.427	0.17
10/8/2008 10:10	2.425	0.17
10/8/2008 10:15	2.424	0.17
10/8/2008 10:20	2.423	0.17
10/8/2008 10:25	2.422	0.17
10/8/2008 10:30	2.421	0.17
10/8/2008 10:35	2.419	0.17
10/8/2008 10:40	2.418	0.17
10/8/2008 10:45	2.417	0.17
10/8/2008 10:50	2.415	0.17
10/8/2008 10:55	2.413	0.17
10/8/2008 11:00	2.413	0.17
10/8/2008 11:05	2.41	0.17
10/8/2008 11:10	2.41	0.17
10/8/2008 11:15	2.409	0.17
10/8/2008 11:20	2.408	0.17
10/8/2008 11:25	2.407	0.17
10/8/2008 11:30	2.405	0.17
10/8/2008 11:35	2.405	0.17
10/8/2008 11:40	2.403	0.17
10/8/2008 11:45	2.401	0.17
10/8/2008 11:50	2.4	0.17
10/8/2008 11:55	2.399	0.17
10/8/2008 12:00	2.398	0.17
10/8/2008 12:05	2.397	0.17
10/8/2008 12:10	2.396	0.17
10/8/2008 12:15	2.395	0.17

UNKAMET BROOK FLOW MONITORING DATA - SEPTEMBER 12, 2008 -OCTOBER 31, 2008

Site Name Isco Quantity Label Units Resolution Significant Digits	Upstream Level Level ft 0.001 5	Upstream Velocity Velocity ft/s 0.01 4
10/8/2008 12:20	2.394	0.17
10/8/2008 12:25	2.393	0.17
10/8/2008 12:30	2.392	0.17
10/8/2008 12:35	2.391	0.17
10/8/2008 12:40	2.39	0.17
10/8/2008 12:45	2.388	0.17
10/8/2008 12:50	2.389	0.17
10/8/2008 12:55	2.387	0.17
10/8/2008 13:00	2.386	0.17
10/8/2008 13:05	2.384	0.17
10/8/2008 13:10	2.383	0.17
10/8/2008 13:15	2.382	0.17
10/8/2008 13:20	2.382	0.17
10/8/2008 13:25	2.381	0.17
10/8/2008 13:30	2.38	0.17
10/8/2008 13:35	2.378	0.17
10/8/2008 13:40	2.378	0.17
10/8/2008 13:45	2.377	1.17
10/8/2008 13:50	2.376	1.17
10/8/2008 13:55	2.374	1.17
10/8/2008 14:00	2.374	1.17
10/8/2008 14:05	2.373	1.17
10/8/2008 14:10	2.372	1.17
10/8/2008 14:15	2.37	1.17
10/8/2008 14:20	2.37	1.17
10/8/2008 14:25	2.369	1.17
10/8/2008 14:30	2.367	1.17
10/8/2008 14:35	2.365	1.17
10/8/2008 14:40	2.364	1.17
10/8/2008 14:45	2.363	1.17
10/8/2008 14:50	2.362	1.17
10/8/2008 14:55	2.361	1.17
10/8/2008 15:00	2.36	1.17
10/8/2008 15:05	2.36	1.17
10/8/2008 15:10	2.359	1.17
10/8/2008 15:15	2.356	1.17
10/8/2008 15:20	2.356	1.17
10/8/2008 15:25	2.355	1.17
10/8/2008 15:30	2.354	1.17
10/8/2008 15:35	2.353	1.17
10/8/2008 15:40	2.352	1.17
10/8/2008 15:45	2.351	1.17
10/8/2008 15:50	2.35	1.17
10/8/2008 15:55	2.348	1.17
10/8/2008 16:00	2.348	1.17

UNKAMET BROOK FLOW MONITORING DATA - SEPTEMBER 12, 2008 -OCTOBER 31, 2008

Site Name Isco Quantity Label Units Resolution Significant Digits	Upstream Level Level ft 0.001 5	Upstream Velocity Velocity ft/s 0.01 4
10/8/2008 16:05	2.347	1.17
10/8/2008 16:10	2.346	1.17
10/8/2008 16:15	2.345	1.17
10/8/2008 16:20	2.344	1.17
10/8/2008 16:25	2.343	1.17
10/8/2008 16:30	2.342	1.17
10/8/2008 16:35	2.342	1.17
10/8/2008 16:40	2.34	1.17
10/8/2008 16:45	2.34	1.17
10/8/2008 16:50	2.339	1.17
10/8/2008 16:55	2.338	1.17
10/8/2008 17:00	2.338	1.17
10/8/2008 17:05	2.337	1.17
10/8/2008 17:10	2.337	1.17
10/8/2008 17:15	2.336	1.17
10/8/2008 17:20	2.336	1.17
10/8/2008 17:25	2.335	1.17
10/8/2008 17:30	2.336	1.17
10/8/2008 17:35	2.336	1.17
10/8/2008 17:40	2.337	1.17
10/8/2008 17:45	2.339	1.17
10/8/2008 17:50	2.34	1.17
10/8/2008 17:55	2.342	1.17
10/8/2008 18:00	2.344	1.17
10/8/2008 18:05	2.348	1.17
10/8/2008 18:10	2.351	1.17
10/8/2008 18:15	2.356	1.17
10/8/2008 18:20	2.361	1.17
10/8/2008 18:25	2.366	1.17
10/8/2008 18:30	2.373	1.17
10/8/2008 18:35	2.38	1.17
10/8/2008 18:40	2.388	1.17
10/8/2008 18:45	2.396	1.17
10/8/2008 18:50	2.405	1.17
10/8/2008 18:55	2.414	1.17
10/8/2008 19:00	2.423	1.17
10/8/2008 19:05	2.433	1.17
10/8/2008 19:10	2.443	1.17
10/8/2008 19:15	2.453	1.17
10/8/2008 19:20	2.464	1.17
10/8/2008 19:25	2.475	1.17
10/8/2008 19:30	2.485	1.17
10/8/2008 19:35	2.495	1.17
10/8/2008 19:40	2.505	0.16
10/8/2008 19:45	2.515	0.16

UNKAMET BROOK FLOW MONITORING DATA - SEPTEMBER 12, 2008 -OCTOBER 31, 2008

Site Name Isco Quantity Label Units Resolution Significant Digits	Upstream Level Level ft 0.001 5	Upstream Velocity Velocity ft/s 0.01 4
10/8/2008 19:50	2.524	0.16
10/8/2008 19:55	2.533	0.16
10/8/2008 20:00	2.541	0.16
10/8/2008 20:05	2.549	0.16
10/8/2008 20:10	2.556	0.21
10/8/2008 20:15	2.561	0.21
10/8/2008 20:20	2.568	0.25
10/8/2008 20:25	2.575	0.25
10/8/2008 20:30	2.581	0.25
10/8/2008 20:35	2.588	0.25
10/8/2008 20:40	2.595	0.25
10/8/2008 20:45	2.601	0.25
10/8/2008 20:50	2.608	0.25
10/8/2008 20:55	2.614	0.25
10/8/2008 21:00	2.619	0.25
10/8/2008 21:05	2.625	0.25
10/8/2008 21:10	2.631	0.25
10/8/2008 21:15	2.636	0.25
10/8/2008 21:20	2.642	0.25
10/8/2008 21:25	2.647	0.33
10/8/2008 21:30	2.652	0.32
10/8/2008 21:35	2.657	0.34
10/8/2008 21:40	2.662	0.34
10/8/2008 21:45	2.666	0.34
10/8/2008 21:50	2.67	0.39
10/8/2008 21:55	2.675	0.39
10/8/2008 22:00	2.679	0.39
10/8/2008 22:05	2.683	0.39
10/8/2008 22:10	2.686	0.39
10/8/2008 22:15	2.69	0.39
10/8/2008 22:20	2.693	0.39
10/8/2008 22:25	2.696	0.39
10/8/2008 22:30	2.7	0.39
10/8/2008 22:35	2.703	0.39
10/8/2008 22:40	2.705	0.36
10/8/2008 22:45	2.708	0.36
10/8/2008 22:50	2.71	0.36
10/8/2008 22:55	2.712	0.36
10/8/2008 23:00	2.716	0.36
10/8/2008 23:05	2.717	0.36
10/8/2008 23:10	2.72	0.36
10/8/2008 23:15	2.722	0.42
10/8/2008 23:20	2.725	0.42
10/8/2008 23:25	2.725	0.43
10/8/2008 23:30	2.727	0.4

UNKAMET BROOK FLOW MONITORING DATA - SEPTEMBER 12, 2008 -OCTOBER 31, 2008

Site Name Isco Quantity Label Units Resolution Significant Digits	Upstream Level Level ft 0.001 5	Upstream Velocity Velocity ft/s 0.01 4
10/8/2008 23:35	2.728	0.4
10/8/2008 23:40	2.729	0.41
10/8/2008 23:45	2.729	0.41
10/8/2008 23:50	2.73	0.42
10/8/2008 23:55	2.731	0.46
10/9/2008 0:00	2.731	0.46
10/9/2008 0:05	2.731	0.46
10/9/2008 0:10	2.731	0.46
10/9/2008 0:15	2.731	0.46
10/9/2008 0:20	2.732	0.46
10/9/2008 0:25	2.731	0.46
10/9/2008 0:30	2.732	0.46
10/9/2008 0:35	2.733	0.41
10/9/2008 0:40	2.734	0.41
10/9/2008 0:45	2.735	0.41
10/9/2008 0:50	2.736	0.41
10/9/2008 0:55	2.736	0.41
10/9/2008 1:00	2.735	0.41
10/9/2008 1:05	2.734	0.41
10/9/2008 1:10	2.732	0.41
10/9/2008 1:15	2.732	0.41
10/9/2008 1:20	2.734	0.41
10/9/2008 1:25	2.744	0.51
10/9/2008 1:30	2.771	0.43
10/9/2008 1:35	2.793	0.55
10/9/2008 1:40	2.801	0.48
10/9/2008 1:45	2.804	0.42
10/9/2008 1:50	2.806	0.47
10/9/2008 1:55	2.802	0.45
10/9/2008 2:00	2.798	0.43
10/9/2008 2:05	2.806	0.48
10/9/2008 2:10	2.807	0.44
10/9/2008 2:15	2.797	0.43
10/9/2008 2:20	2.787	0.43
10/9/2008 2:25	2.796	0.47
10/9/2008 2:30	2.829	0.53
10/9/2008 2:35	2.843	0.53
10/9/2008 2:40	2.845	0.56
10/9/2008 2:45	2.838	0.5
10/9/2008 2:50	2.828	0.46
10/9/2008 2:55	2.816	0.43
10/9/2008 3:00	2.801	0.42
10/9/2008 3:05	2.786	0.43
10/9/2008 3:10	2.775	0.43
10/9/2008 3:15	2.778	0.34

UNKAMET BROOK FLOW MONITORING DATA - SEPTEMBER 12, 2008 -OCTOBER 31, 2008

Site Name Isco Quantity Label Units Resolution Significant Digits	Upstream Level Level ft 0.001 5	Upstream Velocity Velocity ft/s 0.01 4
10/9/2008 3:20	2.804	0.34
10/9/2008 3:25	2.843	0.45
10/9/2008 3:30	2.866	0.52
10/9/2008 3:35	2.881	0.49
10/9/2008 3:40	2.877	0.49
10/9/2008 3:45	2.86	0.45
10/9/2008 3:50	2.839	0.45
10/9/2008 3:55	2.82	0.45
10/9/2008 4:00	2.804	0.45
10/9/2008 4:05	2.793	0.45
10/9/2008 4:10	2.787	0.27
10/9/2008 4:15	2.781	0.39
10/9/2008 4:20	2.775	0.39
10/9/2008 4:25	2.77	0.4
10/9/2008 4:30	2.766	0.4
10/9/2008 4:35	2.762	0.4
10/9/2008 4:40	2.759	0.38
10/9/2008 4:45	2.757	0.38
10/9/2008 4:50	2.756	0.41
10/9/2008 4:55	2.754	0.41
10/9/2008 5:00	2.753	0.41
10/9/2008 5:05	2.752	0.41
10/9/2008 5:10	2.751	0.41
10/9/2008 5:15	2.75	0.41
10/9/2008 5:20	2.749	0.41
10/9/2008 5:25	2.749	0.41
10/9/2008 5:30	2.748	0.41
10/9/2008 5:35	2.748	0.41
10/9/2008 5:40	2.746	0.41
10/9/2008 5:45	2.746	0.41
10/9/2008 5:50	2.744	0.41
10/9/2008 5:55	2.742	0.41
10/9/2008 6:00	2.742	0.38
10/9/2008 6:05	2.741	0.38
10/9/2008 6:10	2.74	0.38
10/9/2008 6:15	2.74	0.38
10/9/2008 6:20	2.739	0.38
10/9/2008 6:25	2.737	0.38
10/9/2008 6:30	2.736	0.38
10/9/2008 6:35	2.734	0.38
10/9/2008 6:40	2.734	0.38
10/9/2008 6:45	2.732	0.38
10/9/2008 6:50	2.732	0.38
10/9/2008 6:55	2.73	0.38
10/9/2008 7:00	2.729	0.38

UNKAMET BROOK FLOW MONITORING DATA - SEPTEMBER 12, 2008 -OCTOBER 31, 2008

Site Name Isco Quantity Label Units Resolution Significant Digits	Upstream Level Level ft 0.001 5	Upstream Velocity Velocity ft/s 0.01 4
10/9/2008 7:05	2.728	0.38
10/9/2008 7:10	2.728	0.38
10/9/2008 7:15	2.726	0.38
10/9/2008 7:20	2.724	0.38
10/9/2008 7:25	2.723	0.38
10/9/2008 7:30	2.721	0.38
10/9/2008 7:35	2.719	0.38
10/9/2008 7:40	2.718	0.38
10/9/2008 7:45	2.717	0.38
10/9/2008 7:50	2.714	0.38
10/9/2008 7:55	2.712	0.38
10/9/2008 8:00	2.71	0.36
10/9/2008 8:05	2.708	0.36
10/9/2008 8:10	2.706	0.36
10/9/2008 8:15	2.703	0.36
10/9/2008 8:20	2.701	0.36
10/9/2008 8:25	2.699	0.36
10/9/2008 8:30	2.696	0.36
10/9/2008 8:35	2.694	0.36
10/9/2008 8:40	2.692	0.36
10/9/2008 8:45	2.689	0.36
10/9/2008 8:50	2.686	0.36
10/9/2008 8:55	2.684	0.36
10/9/2008 9:00	2.682	0.36
10/9/2008 9:05	2.679	0.36
10/9/2008 9:10	2.677	0.36
10/9/2008 9:15	2.674	0.36
10/9/2008 9:20	2.671	0.36
10/9/2008 9:25	2.669	0.31
10/9/2008 9:30	2.666	0.31
10/9/2008 9:35	2.664	0.31
10/9/2008 9:40	2.662	0.31
10/9/2008 9:45	2.659	0.31
10/9/2008 9:50	2.656	0.31
10/9/2008 9:55	2.654	0.31
10/9/2008 10:00	2.651	0.31
10/9/2008 10:05	2.649	0.31
10/9/2008 10:10	2.647	0.31
10/9/2008 10:15	2.645	0.31
10/9/2008 10:20	2.643	0.31
10/9/2008 10:25	2.641	0.31
10/9/2008 10:30	2.638	0.31
10/9/2008 10:35	2.636	0.31
10/9/2008 10:40	2.634	0.31
10/9/2008 10:45	2.629	0.31

UNKAMET BROOK FLOW MONITORING DATA - SEPTEMBER 12, 2008 -OCTOBER 31, 2008

Site Name Isco Quantity Label Units Resolution Significant Digits	Upstream Level Level ft 0.001 5	Upstream Velocity Velocity ft/s 0.01 4
10/9/2008 10:50	2.629	0.31
10/9/2008 10:55	2.627	0.31
10/9/2008 11:00	2.624	0.31
10/9/2008 11:05	2.623	0.31
10/9/2008 11:10	2.621	0.31
10/9/2008 11:15	2.62	0.31
10/9/2008 11:20	2.617	0.31
10/9/2008 11:25	2.616	0.31
10/9/2008 11:30	2.614	0.31
10/9/2008 11:35	2.611	0.31
10/9/2008 11:40	2.609	0.31
10/9/2008 11:45	2.606	0.31
10/9/2008 11:50	2.605	0.31
10/9/2008 11:55	2.603	0.31
10/9/2008 12:00	2.601	0.31
10/9/2008 12:05	2.598	0.31
10/9/2008 12:10	2.598	0.31
10/9/2008 12:15	2.595	0.31
10/9/2008 12:20	2.593	0.31
10/9/2008 12:25	2.591	0.31
10/9/2008 12:30	2.589	0.31
10/9/2008 12:35	2.588	0.31
10/9/2008 12:40	2.588	0.31
10/9/2008 12:45	2.586	0.31
10/9/2008 12:50	2.584	0.31
10/9/2008 12:55	2.583	0.31
10/9/2008 13:00	2.581	0.31
10/9/2008 13:05	2.579	0.31
10/9/2008 13:10	2.577	0.31
10/9/2008 13:15	2.573	0.31
10/9/2008 13:20	2.573	0.31
10/9/2008 13:25	2.572	0.31
10/9/2008 13:30	2.57	0.31
10/9/2008 13:35	2.569	0.31
10/9/2008 13:40	2.568	0.31
10/9/2008 13:45	2.567	0.31
10/9/2008 13:50	2.565	0.31
10/9/2008 13:55	2.562	0.31
10/9/2008 14:00	2.562	0.31
10/9/2008 14:05	2.559	0.33
10/9/2008 14:10	2.558	0.33
10/9/2008 14:15	2.555	0.33
10/9/2008 14:20	2.554	0.33
10/9/2008 14:25	2.553	0.33
10/9/2008 14:30	2.551	0.33

UNKAMET BROOK FLOW MONITORING DATA - SEPTEMBER 12, 2008 -OCTOBER 31, 2008

Site Name Isco Quantity Label Units Resolution Significant Digits	Upstream Level Level ft 0.001 5	Upstream Velocity Velocity ft/s 0.01 4
10/9/2008 14:35	2.549	0.33
10/9/2008 14:40	2.548	0.33
10/9/2008 14:45	2.546	0.4
10/9/2008 14:50	2.543	0.4
10/9/2008 14:55	2.542	0.4
10/9/2008 15:00	2.541	0.4
10/9/2008 15:05	2.54	0.4
10/9/2008 15:10	2.538	0.4
10/9/2008 15:15	2.536	0.36
10/9/2008 15:20	2.535	0.36
10/9/2008 15:25	2.532	0.36
10/9/2008 15:30	2.532	0.36
10/9/2008 15:35	2.531	0.36
10/9/2008 15:40	2.53	0.36
10/9/2008 15:45	2.53	0.36
10/9/2008 15:50	2.531	0.36
10/9/2008 15:55	2.531	0.36
10/9/2008 16:00	2.534	0.36
10/9/2008 16:05	2.537	0.26
10/9/2008 16:10	2.541	0.26
10/9/2008 16:15	2.545	0.26
10/9/2008 16:20	2.552	0.26
10/9/2008 16:25	2.557	0.26
10/9/2008 16:30	2.565	0.26
10/9/2008 16:35	2.572	0.26
10/9/2008 16:40	2.579	0.26
10/9/2008 16:45	2.588	0.26
10/9/2008 16:50	2.597	0.26
10/9/2008 16:55	2.607	0.26
10/9/2008 17:00	2.616	0.26
10/9/2008 17:05	2.627	0.24
10/9/2008 17:10	2.637	0.24
10/9/2008 17:15	2.646	0.24
10/9/2008 17:20	2.655	0.24
10/9/2008 17:25	2.665	0.33
10/9/2008 17:30	2.671	0.33
10/9/2008 17:35	2.679	0.33
10/9/2008 17:40	2.687	0.35
10/9/2008 17:45	2.695	0.35
10/9/2008 17:50	2.703	0.35
10/9/2008 17:55	2.71	0.41
10/9/2008 18:00	2.718	0.35
10/9/2008 18:05	2.727	0.43
10/9/2008 18:10	2.734	0.4
10/9/2008 18:15	2.742	0.4

UNKAMET BROOK FLOW MONITORING DATA - SEPTEMBER 12, 2008 -OCTOBER 31, 2008

Site Name Isco Quantity Label Units Resolution Significant Digits	Upstream Level Level ft 0.001 5	Upstream Velocity Velocity ft/s 0.01 4
10/9/2008 18:20	2.749	0.45
10/9/2008 18:25	2.757	2.44
10/9/2008 18:30	2.763	0.39
10/9/2008 18:35	2.768	0.39
10/9/2008 18:40	2.774	0.39
10/9/2008 18:45	2.779	0.39
10/9/2008 18:50	2.784	0.46
10/9/2008 18:55	2.788	0.48
10/9/2008 19:00	2.794	0.52
10/9/2008 19:05	2.799	0.52
10/9/2008 19:10	2.803	0.48
10/9/2008 19:15	2.806	0.57
10/9/2008 19:20	2.811	0.57
10/9/2008 19:25	2.814	0.52
10/9/2008 19:30	2.818	0.49
10/9/2008 19:35	2.821	0.52
10/9/2008 19:40	2.825	0.51
10/9/2008 19:45	2.827	0.51
10/9/2008 19:50	2.831	0.51
10/9/2008 19:55	2.834	0.48
10/9/2008 20:00	2.837	0.48
10/9/2008 20:05	2.84	0.54
10/9/2008 20:10	2.842	0.54
10/9/2008 20:15	2.845	0.54
10/9/2008 20:20	2.847	0.56
10/9/2008 20:25	2.849	0.56
10/9/2008 20:30	2.851	0.53
10/9/2008 20:35	2.853	0.54
10/9/2008 20:40	2.854	0.5
10/9/2008 20:45	2.856	0.5
10/9/2008 20:50	2.857	0.5
10/9/2008 20:55	2.859	0.56
10/9/2008 21:00	2.859	0.56
10/9/2008 21:05	2.861	0.52
10/9/2008 21:10	2.863	0.52
10/9/2008 21:15	2.863	0.52
10/9/2008 21:20	2.864	0.52
10/9/2008 21:25	2.865	0.51
10/9/2008 21:30	2.866	0.56
10/9/2008 21:35	2.866	0.56
10/9/2008 21:40	2.869	0.56
10/9/2008 21:45	2.869	0.51
10/9/2008 21:50	2.869	0.51
10/9/2008 21:55	2.87	0.58
10/9/2008 22:00	2.873	0.53

UNKAMET BROOK FLOW MONITORING DATA - SEPTEMBER 12, 2008 -OCTOBER 31, 2008

Site Name Isco Quantity Label Units Resolution Significant Digits	Upstream Level Level ft 0.001 5	Upstream Velocity Velocity ft/s 0.01 4
10/9/2008 22:05	2.87	0.55
10/9/2008 22:10	2.87	0.44
10/9/2008 22:15	2.872	0.44
10/9/2008 22:20	2.871	0.44
10/9/2008 22:25	2.873	0.44
10/9/2008 22:30	2.872	0.44
10/9/2008 22:35	2.872	0.44
10/9/2008 22:40	2.872	0.44
10/9/2008 22:45	2.872	0.55
10/9/2008 22:50	2.873	0.56
10/9/2008 22:55	2.874	0.49
10/9/2008 23:00	2.873	0.53
10/9/2008 23:05	2.873	0.56
10/9/2008 23:10	2.873	0.55
10/9/2008 23:15	2.874	0.58
10/9/2008 23:20	2.872	0.58
10/9/2008 23:25	2.873	0.58
10/9/2008 23:30	2.873	0.56
10/9/2008 23:35	2.873	0.55
10/9/2008 23:40	2.872	0.55
10/9/2008 23:45	2.871	0.55
10/9/2008 23:50	2.871	0.55
10/9/2008 23:55	2.871	0.55
10/10/2008 0:00	2.871	0.55
10/10/2008 0:05	2.87	0.55
10/10/2008 0:10	2.871	0.55
10/10/2008 0:15	2.871	0.55
10/10/2008 0:20	2.869	0.55
10/10/2008 0:25	2.868	0.5
10/10/2008 0:30	2.87	0.5
10/10/2008 0:35	2.87	0.5
10/10/2008 0:40	2.869	0.5
10/10/2008 0:45	2.868	0.5
10/10/2008 0:50	2.868	0.5
10/10/2008 0:55	2.867	0.5
10/10/2008 1:00	2.866	0.5
10/10/2008 1:05	2.866	0.51
10/10/2008 1:10	2.865	0.51
10/10/2008 1:15	2.864	0.52
10/10/2008 1:20	2.861	0.52
10/10/2008 1:25	2.861	0.52
10/10/2008 1:30	2.859	0.52
10/10/2008 1:35	2.858	0.52
10/10/2008 1:40	2.857	0.52
10/10/2008 1:45	2.855	0.52

UNKAMET BROOK FLOW MONITORING DATA - SEPTEMBER 12, 2008 -OCTOBER 31, 2008

Site Name Isco Quantity Label Units Resolution Significant Digits	Upstream Level Level ft 0.001 5	Upstream Velocity Velocity ft/s 0.01 4
10/10/2008 1:50	2.853	0.52
10/10/2008 1:55	2.851	0.52
10/10/2008 2:00	2.849	0.52
10/10/2008 2:05	2.847	0.52
10/10/2008 2:10	2.845	0.52
10/10/2008 2:15	2.843	0.52
10/10/2008 2:20	2.842	0.52
10/10/2008 2:25	2.839	0.52
10/10/2008 2:30	2.837	0.52
10/10/2008 2:35	2.836	0.52
10/10/2008 2:40	2.833	0.52
10/10/2008 2:45	2.83	0.52
10/10/2008 2:50	2.828	0.52
10/10/2008 2:55	2.825	0.52
10/10/2008 3:00	2.823	0.44
10/10/2008 3:05	2.82	0.44
10/10/2008 3:10	2.818	0.44
10/10/2008 3:15	2.815	0.44
10/10/2008 3:20	2.813	0.44
10/10/2008 3:25	2.811	0.44
10/10/2008 3:30	2.808	0.44
10/10/2008 3:35	2.805	0.44
10/10/2008 3:40	2.803	0.44
10/10/2008 3:45	2.801	0.44
10/10/2008 3:50	2.797	0.43
10/10/2008 3:55	2.795	0.43
10/10/2008 4:00	2.792	0.43
10/10/2008 4:05	2.79	0.45
10/10/2008 4:10	2.787	0.42
10/10/2008 4:15	2.784	0.43
10/10/2008 4:20	2.783	0.47
10/10/2008 4:25	2.78	0.47
10/10/2008 4:30	2.777	0.47
10/10/2008 4:35	2.775	0.47
10/10/2008 4:40	2.772	0.47
10/10/2008 4:45	2.771	0.47
10/10/2008 4:50	2.769	0.47
10/10/2008 4:55	2.766	0.47
10/10/2008 5:00	2.765	0.47
10/10/2008 5:05	2.763	0.47
10/10/2008 5:10	2.762	0.47
10/10/2008 5:15	2.76	0.47
10/10/2008 5:20	2.759	0.47
10/10/2008 5:25	2.757	0.47
10/10/2008 5:30	2.754	0.47

UNKAMET BROOK FLOW MONITORING DATA - SEPTEMBER 12, 2008 -OCTOBER 31, 2008

Site Name Isco Quantity Label Units Resolution Significant Digits	Upstream Level Level ft 0.001 5	Upstream Velocity Velocity ft/s 0.01 4
10/10/2008 5:35	2.753	0.47
10/10/2008 5:40	2.75	0.36
10/10/2008 5:45	2.749	0.36
10/10/2008 5:50	2.747	0.36
10/10/2008 5:55	2.745	0.36
10/10/2008 6:00	2.743	0.36
10/10/2008 6:05	2.741	0.36
10/10/2008 6:10	2.738	0.36
10/10/2008 6:15	2.737	0.36
10/10/2008 6:20	2.734	0.36
10/10/2008 6:25	2.733	0.36
10/10/2008 6:30	2.731	0.36
10/10/2008 6:35	2.729	0.36
10/10/2008 6:40	2.727	0.36
10/10/2008 6:45	2.725	0.36
10/10/2008 6:50	2.723	0.36
10/10/2008 6:55	2.723	0.36
10/10/2008 7:00	2.721	0.36
10/10/2008 7:05	2.719	0.36
10/10/2008 7:10	2.717	0.36
10/10/2008 7:15	2.716	0.36
10/10/2008 7:20	2.714	0.36
10/10/2008 7:25	2.713	0.36
10/10/2008 7:30	2.711	0.36
10/10/2008 7:35	2.709	0.31
10/10/2008 7:40	2.708	0.31
10/10/2008 7:45	2.706	0.31
10/10/2008 7:50	2.705	0.31
10/10/2008 7:55	2.704	0.31
10/10/2008 8:00	2.702	0.31
10/10/2008 8:05	2.701	0.31
10/10/2008 8:10	2.699	0.31
10/10/2008 8:15	2.698	0.31
10/10/2008 8:20	2.698	0.31
10/10/2008 8:25	2.695	0.31
10/10/2008 8:30	2.695	0.31
10/10/2008 8:35	2.694	0.31
10/10/2008 8:40	2.692	0.31
10/10/2008 8:45	2.691	0.31
10/10/2008 8:50	2.69	0.31
10/10/2008 8:55	2.69	0.31
10/10/2008 9:00	2.688	0.31
10/10/2008 9:05	2.687	0.31
10/10/2008 9:10	2.686	0.31
10/10/2008 9:15	2.685	0.31

UNKAMET BROOK FLOW MONITORING DATA - SEPTEMBER 12, 2008 -OCTOBER 31, 2008

Site Name Isco Quantity Label Units Resolution Significant Digits	Upstream Level Level ft 0.001 5	Upstream Velocity Velocity ft/s 0.01 4
10/10/2008 9:20	2.684	0.31
10/10/2008 9:25	2.684	0.31
10/10/2008 9:30	2.682	0.31
10/10/2008 9:35	2.681	0.31
10/10/2008 9:40	2.68	0.31
10/10/2008 9:45	2.679	0.31
10/10/2008 9:50	2.678	0.31
10/10/2008 9:55	2.677	0.31
10/10/2008 10:00	2.676	0.31
10/10/2008 10:05	2.676	0.31
10/10/2008 10:10	2.674	0.31
10/10/2008 10:15	2.673	0.31
10/10/2008 10:20	2.671	0.31
10/10/2008 10:25	2.67	0.31
10/10/2008 10:30	2.672	0.31
10/10/2008 10:35	2.669	0.31
10/10/2008 10:40	2.668	0.31
10/10/2008 10:45	2.667	0.31
10/10/2008 10:50	2.666	0.31
10/10/2008 10:55	2.666	0.31
10/10/2008 11:00	2.666	0.31
10/10/2008 11:05	2.663	0.31
10/10/2008 11:10	2.664	0.31
10/10/2008 11:15	2.663	0.31
10/10/2008 11:20	2.661	0.31
10/10/2008 11:25	2.661	0.31
10/10/2008 11:30	2.662	0.31
10/10/2008 11:35	2.659	0.31
10/10/2008 11:40	2.658	0.31
10/10/2008 11:45	2.657	0.31
10/10/2008 11:50	2.656	0.31
10/10/2008 11:55	2.655	0.31
10/10/2008 12:00	2.655	0.31
10/10/2008 12:05	2.652	0.31
10/10/2008 12:10	2.651	0.31
10/10/2008 12:15	2.65	0.31
10/10/2008 12:20	2.647	0.31
10/10/2008 12:25	2.648	0.31
10/10/2008 12:30	2.648	0.31
10/10/2008 12:35	2.646	0.31
10/10/2008 12:40	2.645	0.31
10/10/2008 12:45	2.645	0.31
10/10/2008 12:50	2.643	0.31
10/10/2008 12:55	2.641	0.31
10/10/2008 13:00	2.64	0.31

UNKAMET BROOK FLOW MONITORING DATA - SEPTEMBER 12, 2008 -OCTOBER 31, 2008

Site Name Isco Quantity Label Units Resolution Significant Digits	Upstream Level Level ft 0.001 5	Upstream Velocity Velocity ft/s 0.01 4
10/10/2008 13:05	2.639	0.31
10/10/2008 13:10	2.638	0.31
10/10/2008 13:15	2.635	0.31
10/10/2008 13:20	2.634	0.31
10/10/2008 13:25	2.634	0.31
10/10/2008 13:30	2.633	0.31
10/10/2008 13:35	2.632	0.31
10/10/2008 13:40	2.631	0.31
10/10/2008 13:45	2.63	0.31
10/10/2008 13:50	2.629	0.31
10/10/2008 13:55	2.627	0.31
10/10/2008 14:00	2.627	0.31
10/10/2008 14:05	2.625	0.31
10/10/2008 14:10	2.624	0.31
10/10/2008 14:15	2.624	0.31
10/10/2008 14:20	2.621	0.31
10/10/2008 14:25	2.622	0.31
10/10/2008 14:30	2.62	0.31
10/10/2008 14:35	2.617	0.31
10/10/2008 14:40	2.617	0.31
10/10/2008 14:45	2.615	0.31
10/10/2008 14:50	2.615	0.31
10/10/2008 14:55	2.614	0.31
10/10/2008 15:00	2.613	0.31
10/10/2008 15:05	2.61	0.31
10/10/2008 15:10	2.611	0.27
10/10/2008 15:15	2.609	0.27
10/10/2008 15:20	2.609	0.27
10/10/2008 15:25	2.609	0.27
10/10/2008 15:30	2.607	0.27
10/10/2008 15:35	2.605	0.27
10/10/2008 15:40	2.605	0.27
10/10/2008 15:45	2.604	0.3
10/10/2008 15:50	2.603	0.3
10/10/2008 15:55	2.602	0.3
10/10/2008 16:00	2.602	0.3
10/10/2008 16:05	2.6	0.3
10/10/2008 16:10	2.6	0.3
10/10/2008 16:15	2.598	0.3
10/10/2008 16:20	2.598	0.3
10/10/2008 16:25	2.596	0.3
10/10/2008 16:30	2.597	0.3
10/10/2008 16:35	2.595	0.3
10/10/2008 16:40	2.595	0.3
10/10/2008 16:45	2.594	0.3

UNKAMET BROOK FLOW MONITORING DATA - SEPTEMBER 12, 2008 -OCTOBER 31, 2008

Site Name Isco Quantity Label Units Resolution Significant Digits	Upstream Level Level ft 0.001 5	Upstream Velocity Velocity ft/s 0.01 4
10/10/2008 16:50	2.595	0.3
10/10/2008 16:55	2.593	0.3
10/10/2008 17:00	2.593	0.41
10/10/2008 17:05	2.591	0.41
10/10/2008 17:10	2.591	0.41
10/10/2008 17:15	2.59	0.41
10/10/2008 17:20	2.59	0.41
10/10/2008 17:25	2.59	0.41
10/10/2008 17:30	2.59	0.41
10/10/2008 17:35	2.588	0.41
10/10/2008 17:40	2.588	0.41
10/10/2008 17:45	2.588	0.41
10/10/2008 17:50	2.588	0.41
10/10/2008 17:55	2.587	0.41
10/10/2008 18:00	2.586	0.41
10/10/2008 18:05	2.586	0.41
10/10/2008 18:10	2.586	0.41
10/10/2008 18:15	2.586	0.41
10/10/2008 18:20	2.585	0.41
10/10/2008 18:25	2.585	0.41
10/10/2008 18:30	2.585	0.41
10/10/2008 18:35	2.584	0.41
10/10/2008 18:40	2.583	0.41
10/10/2008 18:45	2.583	0.41
10/10/2008 18:50	2.583	0.41
10/10/2008 18:55	2.582	0.41
10/10/2008 19:00	2.582	0.41
10/10/2008 19:05	2.581	0.41
10/10/2008 19:10	2.581	0.41
10/10/2008 19:15	2.581	0.41
10/10/2008 19:20	2.581	0.41
10/10/2008 19:25	2.581	0.27
10/10/2008 19:30	2.58	0.27
10/10/2008 19:35	2.58	0.27
10/10/2008 19:40	2.58	0.19
10/10/2008 19:45	2.58	0.19
10/10/2008 19:50	2.579	0.19
10/10/2008 19:55	2.579	0.19
10/10/2008 20:00	2.578	0.19
10/10/2008 20:05	2.577	0.19
10/10/2008 20:10	2.577	0.19
10/10/2008 20:15	2.577	0.19
10/10/2008 20:20	2.577	0.19
10/10/2008 20:25	2.576	0.19
10/10/2008 20:30	2.576	0.19

UNKAMET BROOK FLOW MONITORING DATA - SEPTEMBER 12, 2008 -OCTOBER 31, 2008

Site Name Isco Quantity Label Units Resolution Significant Digits	Upstream Level Level ft 0.001 5	Upstream Velocity Velocity ft/s 0.01 4
10/10/2008 20:35	2.576	0.19
10/10/2008 20:40	2.575	0.19
10/10/2008 20:45	2.575	0.19
10/10/2008 20:50	2.574	0.19
10/10/2008 20:55	2.574	0.19
10/10/2008 21:00	2.573	0.19
10/10/2008 21:05	2.573	0.19
10/10/2008 21:10	2.573	0.19
10/10/2008 21:15	2.573	0.19
10/10/2008 21:20	2.572	0.19
10/10/2008 21:25	2.572	0.19
10/10/2008 21:30	2.571	0.19
10/10/2008 21:35	2.571	0.19
10/10/2008 21:40	2.571	0.19
10/10/2008 21:45	2.57	0.19
10/10/2008 21:50	2.571	0.19
10/10/2008 21:55	2.57	0.19
10/10/2008 22:00	2.57	0.19
10/10/2008 22:05	2.569	0.19
10/10/2008 22:10	2.569	0.19
10/10/2008 22:15	2.568	0.19
10/10/2008 22:20	2.568	0.19
10/10/2008 22:25	2.567	0.19
10/10/2008 22:30	2.567	0.19
10/10/2008 22:35	2.567	0.19
10/10/2008 22:40	2.566	0.19
10/10/2008 22:45	2.565	0.19
10/10/2008 22:50	2.565	0.19
10/10/2008 22:55	2.565	0.19
10/10/2008 23:00	2.565	0.19
10/10/2008 23:05	2.564	0.19
10/10/2008 23:10	2.564	0.19
10/10/2008 23:15	2.564	0.19
10/10/2008 23:20	2.563	0.17
10/10/2008 23:25	2.563	0.17
10/10/2008 23:30	2.563	0.17
10/10/2008 23:35	2.562	0.17
10/10/2008 23:40	2.562	0.17
10/10/2008 23:45	2.562	0.17
10/10/2008 23:50	2.562	0.17
10/10/2008 23:55	2.561	0.17
10/11/2008 0:00	2.561	0.17
10/11/2008 0:05	2.56	0.17
10/11/2008 0:10	2.559	0.17
10/11/2008 0:15	2.559	0.17

UNKAMET BROOK FLOW MONITORING DATA - SEPTEMBER 12, 2008 -OCTOBER 31, 2008

Site Name Isco Quantity Label Units Resolution Significant Digits	Upstream Level Level ft 0.001 5	Upstream Velocity Velocity ft/s 0.01 4
10/11/2008 0:20	2.558	0.17
10/11/2008 0:25	2.558	0.17
10/11/2008 0:30	2.557	0.17
10/11/2008 0:35	2.556	0.17
10/11/2008 0:40	2.556	0.17
10/11/2008 0:45	2.555	0.17
10/11/2008 0:50	2.554	0.17
10/11/2008 0:55	2.553	0.17
10/11/2008 1:00	2.552	0.17
10/11/2008 1:05	2.551	0.17
10/11/2008 1:10	2.55	0.17
10/11/2008 1:15	2.549	0.17
10/11/2008 1:20	2.548	0.17
10/11/2008 1:25	2.547	0.17
10/11/2008 1:30	2.546	0.17
10/11/2008 1:35	2.545	0.17
10/11/2008 1:40	2.543	0.17
10/11/2008 1:45	2.541	0.17
10/11/2008 1:50	2.54	0.17
10/11/2008 1:55	2.538	0.17
10/11/2008 2:00	2.537	0.17
10/11/2008 2:05	2.536	0.17
10/11/2008 2:10	2.534	0.17
10/11/2008 2:15	2.533	0.16
10/11/2008 2:20	2.531	0.16
10/11/2008 2:25	2.53	0.16
10/11/2008 2:30	2.529	0.16
10/11/2008 2:35	2.527	0.16
10/11/2008 2:40	2.526	0.16
10/11/2008 2:45	2.525	0.16
10/11/2008 2:50	2.523	0.16
10/11/2008 2:55	2.522	0.16
10/11/2008 3:00	2.52	0.17
10/11/2008 3:05	2.52	0.17
10/11/2008 3:10	2.518	0.25
10/11/2008 3:15	2.517	0.25
10/11/2008 3:20	2.516	0.25
10/11/2008 3:25	2.515	0.25
10/11/2008 3:30	2.513	0.25
10/11/2008 3:35	2.512	0.25
10/11/2008 3:40	2.511	0.25
10/11/2008 3:45	2.51	0.25
10/11/2008 3:50	2.509	0.25
10/11/2008 3:55	2.507	0.25
10/11/2008 4:00	2.506	0.25

UNKAMET BROOK FLOW MONITORING DATA - SEPTEMBER 12, 2008 -OCTOBER 31, 2008

Site Name Isco Quantity Label Units Resolution Significant Digits	Upstream Level Level ft 0.001 5	Upstream Velocity Velocity ft/s 0.01 4
10/11/2008 4:05	2.505	0.25
10/11/2008 4:10	2.504	0.25
10/11/2008 4:15	2.503	0.25
10/11/2008 4:20	2.501	0.25
10/11/2008 4:25	2.501	0.25
10/11/2008 4:30	2.499	0.25
10/11/2008 4:35	2.498	0.25
10/11/2008 4:40	2.497	0.25
10/11/2008 4:45	2.496	0.25
10/11/2008 4:50	2.495	0.25
10/11/2008 4:55	2.494	0.25
10/11/2008 5:00	2.493	0.25
10/11/2008 5:05	2.492	0.25
10/11/2008 5:10	2.491	0.25
10/11/2008 5:15	2.488	0.25
10/11/2008 5:20	2.489	0.25
10/11/2008 5:25	2.487	0.25
10/11/2008 5:30	2.487	0.25
10/11/2008 5:35	2.486	0.25
10/11/2008 5:40	2.485	0.25
10/11/2008 5:45	2.484	0.25
10/11/2008 5:50	2.483	0.25
10/11/2008 5:55	2.482	0.25
10/11/2008 6:00	2.481	0.25
10/11/2008 6:05	2.48	0.25
10/11/2008 6:10	2.479	0.25
10/11/2008 6:15	2.478	0.25
10/11/2008 6:20	2.477	0.25
10/11/2008 6:25	2.477	0.25
10/11/2008 6:30	2.476	0.25
10/11/2008 6:35	2.475	0.25
10/11/2008 6:40	2.474	0.25
10/11/2008 6:45	2.473	0.25
10/11/2008 6:50	2.473	0.25
10/11/2008 6:55	2.472	0.25
10/11/2008 7:00	2.471	0.25
10/11/2008 7:05	2.47	0.25
10/11/2008 7:10	2.469	0.25
10/11/2008 7:15	2.468	0.25
10/11/2008 7:20	2.468	0.25
10/11/2008 7:25	2.467	0.25
10/11/2008 7:30	2.466	0.25
10/11/2008 7:35	2.465	0.15
10/11/2008 7:40	2.464	0.15
10/11/2008 7:45	2.464	0.15

UNKAMET BROOK FLOW MONITORING DATA - SEPTEMBER 12, 2008 -OCTOBER 31, 2008

Site Name Isco Quantity Label Units Resolution Significant Digits	Upstream Level Level ft 0.001 5	Upstream Velocity Velocity ft/s 0.01 4
10/11/2008 7:50	2.463	0.15
10/11/2008 7:55	2.462	0.15
10/11/2008 8:00	2.462	0.15
10/11/2008 8:05	2.461	0.15
10/11/2008 8:10	2.461	0.15
10/11/2008 8:15	2.46	0.15
10/11/2008 8:20	2.46	0.15
10/11/2008 8:25	2.459	0.15
10/11/2008 8:30	2.458	0.14
10/11/2008 8:35	2.458	0.14
10/11/2008 8:40	2.458	0.14
10/11/2008 8:45	2.457	1.08
10/11/2008 8:50	2.456	1.08
10/11/2008 8:55	2.456	1.08
10/11/2008 9:00	2.455	1.08
10/11/2008 9:05	2.455	1.08
10/11/2008 9:10	2.455	1.08
10/11/2008 9:15	2.454	1.08
10/11/2008 9:20	2.454	1.08
10/11/2008 9:25	2.454	1.08
10/11/2008 9:30	2.453	1.08
10/11/2008 9:35	2.453	1.08
10/11/2008 9:40	2.452	1.08
10/11/2008 9:45	2.452	1.08
10/11/2008 9:50	2.452	1.08
10/11/2008 9:55	2.451	1.08
10/11/2008 10:00	2.451	1.08
10/11/2008 10:05	2.451	1.08
10/11/2008 10:10	2.45	1.08
10/11/2008 10:15	2.45	1.08
10/11/2008 10:20	2.45	1.08
10/11/2008 10:25	2.449	1.08
10/11/2008 10:30	2.449	1.08
10/11/2008 10:35	2.449	1.08
10/11/2008 10:40	2.448	1.08
10/11/2008 10:45	2.448	1.08
10/11/2008 10:50	2.447	1.08
10/11/2008 10:55	2.447	1.08
10/11/2008 11:00	2.447	1.12
10/11/2008 11:05	2.447	1.12
10/11/2008 11:10	2.447	1.12
10/11/2008 11:15	2.445	1.12
10/11/2008 11:20	2.445	1.32
10/11/2008 11:25	2.445	1.32
10/11/2008 11:30	2.445	1.32

UNKAMET BROOK FLOW MONITORING DATA - SEPTEMBER 12, 2008 -OCTOBER 31, 2008

Site Name Isco Quantity Label Units Resolution Significant Digits	Upstream Level Level ft 0.001 5	Upstream Velocity Velocity ft/s 0.01 4
10/11/2008 11:35	2.444	1.32
10/11/2008 11:40	2.444	1.32
10/11/2008 11:45	2.443	1.32
10/11/2008 11:50	2.443	1.32
10/11/2008 11:55	2.443	1.32
10/11/2008 12:00	2.443	1.32
10/11/2008 12:05	2.442	1.32
10/11/2008 12:10	2.442	1.32
10/11/2008 12:15	2.441	1.32
10/11/2008 12:20	2.441	1.32
10/11/2008 12:25	2.44	1.32
10/11/2008 12:30	2.44	1.32
10/11/2008 12:35	2.44	1.32
10/11/2008 12:40	2.44	1.32
10/11/2008 12:45	2.441	1.32
10/11/2008 12:50	2.439	1.32
10/11/2008 12:55	2.439	1.32
10/11/2008 13:00	2.438	1.32
10/11/2008 13:05	2.438	1.32
10/11/2008 13:10	2.437	1.32
10/11/2008 13:15	2.436	1.32
10/11/2008 13:20	2.437	1.32
10/11/2008 13:25	2.436	1.32
10/11/2008 13:30	2.436	1.32
10/11/2008 13:35	2.436	1.32
10/11/2008 13:40	2.436	1.32
10/11/2008 13:45	2.435	1.32
10/11/2008 13:50	2.435	1.32
10/11/2008 13:55	2.435	1.32
10/11/2008 14:00	2.433	1.32
10/11/2008 14:05	2.433	1.32
10/11/2008 14:10	2.433	1.32
10/11/2008 14:15	2.433	1.32
10/11/2008 14:20	2.431	1.32
10/11/2008 14:25	2.43	1.32
10/11/2008 14:30	2.43	1.32
10/11/2008 14:35	2.43	1.32
10/11/2008 14:40	2.428	1.32
10/11/2008 14:45	2.428	1.32
10/11/2008 14:50	2.428	1.32
10/11/2008 14:55	2.427	1.32
10/11/2008 15:00	2.427	1.32
10/11/2008 15:05	2.426	1.32
10/11/2008 15:10	2.425	1.32
10/11/2008 15:15	2.424	1.32

UNKAMET BROOK FLOW MONITORING DATA - SEPTEMBER 12, 2008 -OCTOBER 31, 2008

Site Name Isco Quantity Label Units Resolution Significant Digits	Upstream Level Level ft 0.001 5	Upstream Velocity Velocity ft/s 0.01 4
10/11/2008 15:20	2.425	1.32
10/11/2008 15:25	2.425	1.32
10/11/2008 15:30	2.424	1.32
10/11/2008 15:35	2.423	1.32
10/11/2008 15:40	2.423	1.32
10/11/2008 15:45	2.422	1.32
10/11/2008 15:50	2.422	1.32
10/11/2008 15:55	2.423	1.32
10/11/2008 16:00	2.422	1.32
10/11/2008 16:05	2.422	1.32
10/11/2008 16:10	2.422	1.32
10/11/2008 16:15	2.421	1.32
10/11/2008 16:20	2.421	1.32
10/11/2008 16:25	2.421	1.32
10/11/2008 16:30	2.42	1.32
10/11/2008 16:35	2.42	1.32
10/11/2008 16:40	2.42	1.32
10/11/2008 16:45	2.42	1.32
10/11/2008 16:50	2.419	1.32
10/11/2008 16:55	2.419	1.32
10/11/2008 17:00	2.418	1.32
10/11/2008 17:05	2.418	1.32
10/11/2008 17:10	2.418	1.32
10/11/2008 17:15	2.418	1.32
10/11/2008 17:20	2.418	1.32
10/11/2008 17:25	2.418	1.32
10/11/2008 17:30	2.418	0.17
10/11/2008 17:35	2.418	0.17
10/11/2008 17:40	2.418	0.17
10/11/2008 17:45	2.417	0.17
10/11/2008 17:50	2.417	0.17
10/11/2008 17:55	2.417	0.17
10/11/2008 18:00	2.417	0.17
10/11/2008 18:05	2.417	0.17
10/11/2008 18:10	2.417	0.17
10/11/2008 18:15	2.416	0.17
10/11/2008 18:20	2.417	0.17
10/11/2008 18:25	2.416	0.17
10/11/2008 18:30	2.416	0.17
10/11/2008 18:35	2.416	0.17
10/11/2008 18:40	2.416	0.17
10/11/2008 18:45	2.416	0.17
10/11/2008 18:50	2.416	0.17
10/11/2008 18:55	2.416	0.17
10/11/2008 19:00	2.416	0.17

UNKAMET BROOK FLOW MONITORING DATA - SEPTEMBER 12, 2008 -OCTOBER 31, 2008

Site Name Isco Quantity Label Units Resolution Significant Digits	Upstream Level Level ft 0.001 5	Upstream Velocity Velocity ft/s 0.01 4
10/11/2008 19:05	2.416	0.17
10/11/2008 19:10	2.416	0.17
10/11/2008 19:15	2.416	0.17
10/11/2008 19:20	2.416	0.17
10/11/2008 19:25	2.416	0.17
10/11/2008 19:30	2.416	0.17
10/11/2008 19:35	2.416	0.17
10/11/2008 19:40	2.416	0.17
10/11/2008 19:45	2.416	0.17
10/11/2008 19:50	2.416	0.17
10/11/2008 19:55	2.416	0.17
10/11/2008 20:00	2.416	0.17
10/11/2008 20:05	2.416	0.17
10/11/2008 20:10	2.416	0.17
10/11/2008 20:15	2.417	0.17
10/11/2008 20:20	2.416	0.17
10/11/2008 20:25	2.416	0.17
10/11/2008 20:30	2.416	0.17
10/11/2008 20:35	2.416	0.17
10/11/2008 20:40	2.416	0.17
10/11/2008 20:45	2.416	0.17
10/11/2008 20:50	2.417	0.17
10/11/2008 20:55	2.417	0.17
10/11/2008 21:00	2.417	0.17
10/11/2008 21:05	2.417	0.17
10/11/2008 21:10	2.417	0.17
10/11/2008 21:15	2.417	0.17
10/11/2008 21:20	2.417	0.17
10/11/2008 21:25	2.417	0.17
10/11/2008 21:30	2.417	0.17
10/11/2008 21:35	2.417	0.17
10/11/2008 21:40	2.417	0.17
10/11/2008 21:45	2.418	0.17
10/11/2008 21:50	2.418	0.17
10/11/2008 21:55	2.417	0.17
10/11/2008 22:00	2.418	0.17
10/11/2008 22:05	2.418	0.17
10/11/2008 22:10	2.418	0.17
10/11/2008 22:15	2.418	0.17
10/11/2008 22:20	2.418	0.17
10/11/2008 22:25	2.418	0.17
10/11/2008 22:30	2.418	0.17
10/11/2008 22:35	2.418	0.17
10/11/2008 22:40	2.418	0.17
10/11/2008 22:45	2.418	0.17

UNKAMET BROOK FLOW MONITORING DATA - SEPTEMBER 12, 2008 -OCTOBER 31, 2008

Site Name Isco Quantity Label Units Resolution Significant Digits	Upstream Level Level ft 0.001 5	Upstream Velocity Velocity ft/s 0.01 4
10/11/2008 22:50	2.417	0.17
10/11/2008 22:55	2.418	0.17
10/11/2008 23:00	2.417	0.17
10/11/2008 23:05	2.418	0.17
10/11/2008 23:10	2.418	0.17
10/11/2008 23:15	2.417	0.17
10/11/2008 23:20	2.417	0.17
10/11/2008 23:25	2.417	0.17
10/11/2008 23:30	2.417	0.17
10/11/2008 23:35	2.417	0.17
10/11/2008 23:40	2.417	0.17
10/11/2008 23:45	2.417	0.17
10/11/2008 23:50	2.417	0.17
10/11/2008 23:55	2.417	0.17
10/12/2008 0:00	2.424	0.17
10/12/2008 0:05	2.417	0.17
10/12/2008 0:10	2.417	0.17
10/12/2008 0:15	2.417	0.17
10/12/2008 0:20	2.417	0.17
10/12/2008 0:25	2.417	0.17
10/12/2008 0:30	2.417	0.17
10/12/2008 0:35	2.417	0.17
10/12/2008 0:40	2.417	0.17
10/12/2008 0:45	2.417	0.17
10/12/2008 0:50	2.417	0.17
10/12/2008 0:55	2.417	0.17
10/12/2008 1:00	2.417	0.17
10/12/2008 1:05	2.417	0.17
10/12/2008 1:10	2.417	0.17
10/12/2008 1:15	2.417	0.17
10/12/2008 1:20	2.417	0.17
10/12/2008 1:25	2.417	0.17
10/12/2008 1:30	2.417	0.17
10/12/2008 1:35	2.417	0.17
10/12/2008 1:40	2.417	0.17
10/12/2008 1:45	2.418	0.17
10/12/2008 1:50	2.418	0.17
10/12/2008 1:55	2.417	0.17
10/12/2008 2:00	2.418	0.17
10/12/2008 2:05	2.418	0.17
10/12/2008 2:10	2.417	0.17
10/12/2008 2:15	2.418	0.17
10/12/2008 2:20	2.418	0.17
10/12/2008 2:25	2.418	0.17
10/12/2008 2:30	2.418	0.17

UNKAMET BROOK FLOW MONITORING DATA - SEPTEMBER 12, 2008 -OCTOBER 31, 2008

Site Name Isco Quantity Label Units Resolution Significant Digits	Upstream Level Level ft 0.001 5	Upstream Velocity Velocity ft/s 0.01 4
10/12/2008 2:35	2.418	0.17
10/12/2008 2:40	2.418	0.17
10/12/2008 2:45	2.418	0.17
10/12/2008 2:50	2.418	0.17
10/12/2008 2:55	2.418	0.17
10/12/2008 3:00	2.418	0.17
10/12/2008 3:05	2.418	0.17
10/12/2008 3:10	2.418	0.17
10/12/2008 3:15	2.418	0.17
10/12/2008 3:20	2.419	0.17
10/12/2008 3:25	2.418	0.17
10/12/2008 3:30	2.418	0.17
10/12/2008 3:35	2.418	0.17
10/12/2008 3:40	2.418	0.17
10/12/2008 3:45	2.418	0.17
10/12/2008 3:50	2.419	0.17
10/12/2008 3:55	2.419	0.17
10/12/2008 4:00	2.418	0.17
10/12/2008 4:05	2.419	0.17
10/12/2008 4:10	2.419	0.17
10/12/2008 4:15	2.419	0.17
10/12/2008 4:20	2.419	0.17
10/12/2008 4:25	2.419	0.17
10/12/2008 4:30	2.419	0.17
10/12/2008 4:35	2.419	0.17
10/12/2008 4:40	2.419	0.17
10/12/2008 4:45	2.419	0.17
10/12/2008 4:50	2.42	0.17
10/12/2008 4:55	2.419	0.17
10/12/2008 5:00	2.42	0.17
10/12/2008 5:05	2.42	0.17
10/12/2008 5:10	2.42	0.17
10/12/2008 5:15	2.42	0.17
10/12/2008 5:20	2.42	0.17
10/12/2008 5:25	2.42	0.17
10/12/2008 5:30	2.42	0.17
10/12/2008 5:35	2.42	0.17
10/12/2008 5:40	2.421	0.17
10/12/2008 5:45	2.421	0.17
10/12/2008 5:50	2.421	0.17
10/12/2008 5:55	2.421	0.17
10/12/2008 6:00	2.421	0.17
10/12/2008 6:05	2.421	0.17
10/12/2008 6:10	2.421	0.17
10/12/2008 6:15	2.421	0.17

UNKAMET BROOK FLOW MONITORING DATA - SEPTEMBER 12, 2008 -OCTOBER 31, 2008

Site Name Isco Quantity Label Units Resolution Significant Digits	Upstream Level Level ft 0.001 5	Upstream Velocity Velocity ft/s 0.01 4
10/12/2008 6:20	2.422	0.17
10/12/2008 6:25	2.422	0.17
10/12/2008 6:30	2.422	0.17
10/12/2008 6:35	2.422	0.17
10/12/2008 6:40	2.422	0.17
10/12/2008 6:45	2.422	0.17
10/12/2008 6:50	2.422	0.17
10/12/2008 6:55	2.422	0.17
10/12/2008 7:00	2.422	0.17
10/12/2008 7:05	2.423	0.17
10/12/2008 7:10	2.423	0.17
10/12/2008 7:15	2.423	0.13
10/12/2008 7:20	2.424	0.13
10/12/2008 7:25	2.423	0.13
10/12/2008 7:30	2.424	0.13
10/12/2008 7:35	2.424	0.13
10/12/2008 7:40	2.424	0.13
10/12/2008 7:45	2.424	0.13
10/12/2008 7:50	2.424	0.13
10/12/2008 7:55	2.424	0.08
10/12/2008 8:00	2.424	0.08
10/12/2008 8:05	2.424	0.13
10/12/2008 8:10	2.424	0.13
10/12/2008 8:15	2.424	0.13
10/12/2008 8:20	2.424	0.1
10/12/2008 8:25	2.424	0.1
10/12/2008 8:30	2.424	0.1
10/12/2008 8:35	2.424	0.1
10/12/2008 8:40	2.424	0.1
10/12/2008 8:45	2.425	0.1
10/12/2008 8:50	2.425	0.1
10/12/2008 8:55	2.425	0.1
10/12/2008 9:00	2.425	0.1
10/12/2008 9:05	2.425	0.1
10/12/2008 9:10	2.426	0.1
10/12/2008 9:15	2.426	0.1
10/12/2008 9:20	2.426	0.1
10/12/2008 9:25	2.426	0.1
10/12/2008 9:30	2.426	0.1
10/12/2008 9:35	2.426	0.1
10/12/2008 9:40	2.427	0.1
10/12/2008 9:45	2.426	0.1
10/12/2008 9:50	2.427	0.1
10/12/2008 9:55	2.427	0.1
10/12/2008 10:00	2.427	0.1

UNKAMET BROOK FLOW MONITORING DATA - SEPTEMBER 12, 2008 -OCTOBER 31, 2008

Site Name Isco Quantity Label Units Resolution Significant Digits	Upstream Level Level ft 0.001 5	Upstream Velocity Velocity ft/s 0.01 4
10/12/2008 10:05	2.427	1.14
10/12/2008 10:10	2.427	1.14
10/12/2008 10:15	2.427	1.14
10/12/2008 10:20	2.427	1.14
10/12/2008 10:25	2.427	1.14
10/12/2008 10:30	2.427	1.14
10/12/2008 10:35	2.427	1.14
10/12/2008 10:40	2.427	1.14
10/12/2008 10:45	2.427	8.84
10/12/2008 10:50	2.427	8.84
10/12/2008 10:55	2.427	8.84
10/12/2008 11:00	2.427	8.84
10/12/2008 11:05	2.427	8.84
10/12/2008 11:10	2.427	8.84
10/12/2008 11:15	2.428	8.84
10/12/2008 11:20	2.427	8.84
10/12/2008 11:25	2.427	8.84
10/12/2008 11:30	2.427	8.84
10/12/2008 11:35	2.428	8.84
10/12/2008 11:40	2.427	8.84
10/12/2008 11:45	2.427	8.84
10/12/2008 11:50	2.428	8.84
10/12/2008 11:55	2.427	8.84
10/12/2008 12:00	2.427	8.84
10/12/2008 12:05	2.427	8.84
10/12/2008 12:10	2.428	8.84
10/12/2008 12:15	2.427	8.84
10/12/2008 12:20	2.427	8.84
10/12/2008 12:25	2.427	8.84
10/12/2008 12:30	2.427	8.84
10/12/2008 12:35	2.428	8.84
10/12/2008 12:40	2.427	8.84
10/12/2008 12:45	2.428	8.84
10/12/2008 12:50	2.427	8.84
10/12/2008 12:55	2.428	8.84
10/12/2008 13:00	2.428	8.84
10/12/2008 13:05	2.427	8.84
10/12/2008 13:10	2.427	8.84
10/12/2008 13:15	2.426	8.84
10/12/2008 13:20	2.426	8.84
10/12/2008 13:25	2.426	8.84
10/12/2008 13:30	2.426	8.84
10/12/2008 13:35	2.426	8.84
10/12/2008 13:40	2.426	8.84
10/12/2008 13:45	2.426	8.84

UNKAMET BROOK FLOW MONITORING DATA - SEPTEMBER 12, 2008 -OCTOBER 31, 2008

Site Name Isco Quantity Label Units Resolution Significant Digits	Upstream Level Level ft 0.001 5	Upstream Velocity Velocity ft/s 0.01 4
10/12/2008 13:50	2.427	8.84
10/12/2008 13:55	2.425	8.84
10/12/2008 14:00	2.426	8.84
10/12/2008 14:05	2.425	8.84
10/12/2008 14:10	2.424	8.84
10/12/2008 14:15	2.424	8.84
10/12/2008 14:20	2.424	8.84
10/12/2008 14:25	2.423	8.84
10/12/2008 14:30	2.422	8.84
10/12/2008 14:35	2.422	8.84
10/12/2008 14:40	2.422	8.84
10/12/2008 14:45	2.422	8.84
10/12/2008 14:50	2.421	8.84
10/12/2008 14:55	2.421	8.84
10/12/2008 15:00	2.42	8.84
10/12/2008 15:05	2.421	8.84
10/12/2008 15:10	2.42	8.84
10/12/2008 15:15	2.42	8.84
10/12/2008 15:20	2.419	8.84
10/12/2008 15:25	2.419	8.84
10/12/2008 15:30	2.418	8.84
10/12/2008 15:35	2.419	8.84
10/12/2008 15:40	2.417	8.84
10/12/2008 15:45	2.418	8.84
10/12/2008 15:50	2.417	8.84
10/12/2008 15:55	2.417	8.84
10/12/2008 16:00	2.417	8.84
10/12/2008 16:05	2.416	8.84
10/12/2008 16:10	2.416	8.84
10/12/2008 16:15	2.416	8.84
10/12/2008 16:20	2.416	8.84
10/12/2008 16:25	2.417	8.84
10/12/2008 16:30	2.416	8.84
10/12/2008 16:35	2.415	8.84
10/12/2008 16:40	2.416	8.84
10/12/2008 16:45	2.416	8.84
10/12/2008 16:50	2.415	8.84
10/12/2008 16:55	2.416	8.84
10/12/2008 17:00	2.415	8.84
10/12/2008 17:05	2.415	8.84
10/12/2008 17:10	2.415	8.84
10/12/2008 17:15	2.415	8.84
10/12/2008 17:20	2.415	8.84
10/12/2008 17:25	2.414	8.84
10/12/2008 17:30	2.414	8.84

UNKAMET BROOK FLOW MONITORING DATA - SEPTEMBER 12, 2008 -OCTOBER 31, 2008

Site Name Isco Quantity Label Units Resolution Significant Digits	Upstream Level Level ft 0.001 5	Upstream Velocity Velocity ft/s 0.01 4
10/12/2008 17:35	2.415	8.84
10/12/2008 17:40	2.414	8.84
10/12/2008 17:45	2.414	8.84
10/12/2008 17:50	2.414	8.84
10/12/2008 17:55	2.414	8.84
10/12/2008 18:00	2.414	8.84
10/12/2008 18:05	2.414	8.84
10/12/2008 18:10	2.414	8.84
10/12/2008 18:15	2.414	8.84
10/12/2008 18:20	2.414	8.84
10/12/2008 18:25	2.413	8.84
10/12/2008 18:30	2.414	8.84
10/12/2008 18:35	2.413	8.84
10/12/2008 18:40	2.414	8.84
10/12/2008 18:45	2.413	8.84
10/12/2008 18:50	2.413	8.84
10/12/2008 18:55	2.413	8.84
10/12/2008 19:00	2.413	8.84
10/12/2008 19:05	2.413	8.84
10/12/2008 19:10	2.414	8.84
10/12/2008 19:15	2.413	8.84
10/12/2008 19:20	2.413	8.84
10/12/2008 19:25	2.413	8.84
10/12/2008 19:30	2.413	8.84
10/12/2008 19:35	2.413	8.84
10/12/2008 19:40	2.413	8.84
10/12/2008 19:45	2.414	8.84
10/12/2008 19:50	2.413	8.84
10/12/2008 19:55	2.413	8.84
10/12/2008 20:00	2.414	8.84
10/12/2008 20:05	2.414	8.84
10/12/2008 20:10	2.414	8.84
10/12/2008 20:15	2.413	8.84
10/12/2008 20:20	2.414	8.84
10/12/2008 20:25	2.414	8.84
10/12/2008 20:30	2.414	8.84
10/12/2008 20:35	2.414	8.84
10/12/2008 20:40	2.414	8.84
10/12/2008 20:45	2.414	8.84
10/12/2008 20:50	2.414	8.84
10/12/2008 20:55	2.414	8.84
10/12/2008 21:00	2.414	8.84
10/12/2008 21:05	2.414	8.84
10/12/2008 21:10	2.415	8.84
10/12/2008 21:15	2.415	8.84

UNKAMET BROOK FLOW MONITORING DATA - SEPTEMBER 12, 2008 -OCTOBER 31, 2008

Site Name Isco Quantity Label Units Resolution Significant Digits	Upstream Level Level ft 0.001 5	Upstream Velocity Velocity ft/s 0.01 4
10/12/2008 21:20	2.414	8.84
10/12/2008 21:25	2.415	8.84
10/12/2008 21:30	2.415	8.84
10/12/2008 21:35	2.415	8.84
10/12/2008 21:40	2.415	8.84
10/12/2008 21:45	2.415	8.84
10/12/2008 21:50	2.415	8.84
10/12/2008 21:55	2.415	8.84
10/12/2008 22:00	2.415	8.84
10/12/2008 22:05	2.415	8.84
10/12/2008 22:10	2.415	8.84
10/12/2008 22:15	2.415	8.84
10/12/2008 22:20	2.416	8.84
10/12/2008 22:25	2.416	8.84
10/12/2008 22:30	2.416	8.84
10/12/2008 22:35	2.416	8.84
10/12/2008 22:40	2.416	8.84
10/12/2008 22:45	2.416	8.84
10/12/2008 22:50	2.416	8.84
10/12/2008 22:55	2.416	8.84
10/12/2008 23:00	2.416	8.84
10/12/2008 23:05	2.416	8.84
10/12/2008 23:10	2.417	8.84
10/12/2008 23:15	2.417	8.84
10/12/2008 23:20	2.417	8.84
10/12/2008 23:25	2.417	8.84
10/12/2008 23:30	2.417	8.84
10/12/2008 23:35	2.417	8.84
10/12/2008 23:40	2.417	8.84
10/12/2008 23:45	2.417	8.84
10/12/2008 23:50	2.417	8.84
10/12/2008 23:55	2.417	8.84
10/13/2008 0:00	2.417	8.84
10/13/2008 0:05	2.417	8.84
10/13/2008 0:10	2.417	8.84
10/13/2008 0:15	2.417	8.84
10/13/2008 0:20	2.417	8.84
10/13/2008 0:25	2.417	8.84
10/13/2008 0:30	2.417	8.84
10/13/2008 0:35	2.418	8.84
10/13/2008 0:40	2.418	8.84
10/13/2008 0:45	2.418	8.84
10/13/2008 0:50	2.418	8.84
10/13/2008 0:55	2.418	8.84
10/13/2008 1:00	2.418	8.84

UNKAMET BROOK FLOW MONITORING DATA - SEPTEMBER 12, 2008 -OCTOBER 31, 2008

Site Name Isco Quantity Label Units Resolution Significant Digits	Upstream Level Level ft 0.001 5	Upstream Velocity Velocity ft/s 0.01 4
10/13/2008 1:05	2.419	8.84
10/13/2008 1:10	2.419	8.84
10/13/2008 1:15	2.419	8.84
10/13/2008 1:20	2.419	8.84
10/13/2008 1:25	2.419	8.84
10/13/2008 1:30	2.419	8.84
10/13/2008 1:35	2.419	8.84
10/13/2008 1:40	2.419	8.84
10/13/2008 1:45	2.419	8.84
10/13/2008 1:50	2.42	8.84
10/13/2008 1:55	2.419	8.84
10/13/2008 2:00	2.42	8.84
10/13/2008 2:05	2.42	8.84
10/13/2008 2:10	2.42	8.84
10/13/2008 2:15	2.42	8.84
10/13/2008 2:20	2.42	8.84
10/13/2008 2:25	2.42	8.84
10/13/2008 2:30	2.42	8.84
10/13/2008 2:35	2.42	8.84
10/13/2008 2:40	2.421	8.84
10/13/2008 2:45	2.42	8.84
10/13/2008 2:50	2.421	8.84
10/13/2008 2:55	2.421	8.84
10/13/2008 3:00	2.421	8.84
10/13/2008 3:05	2.421	8.84
10/13/2008 3:10	2.421	8.84
10/13/2008 3:15	2.421	8.84
10/13/2008 3:20	2.421	8.84
10/13/2008 3:25	2.422	8.84
10/13/2008 3:30	2.422	8.84
10/13/2008 3:35	2.422	8.84
10/13/2008 3:40	2.423	8.84
10/13/2008 3:45	2.422	8.84
10/13/2008 3:50	2.423	8.84
10/13/2008 3:55	2.423	8.84
10/13/2008 4:00	2.422	8.84
10/13/2008 4:05	2.423	8.84
10/13/2008 4:10	2.423	8.84
10/13/2008 4:15	2.422	8.84
10/13/2008 4:20	2.423	8.84
10/13/2008 4:25	2.423	8.84
10/13/2008 4:30	2.423	8.84
10/13/2008 4:35	2.424	8.84
10/13/2008 4:40	2.424	8.84
10/13/2008 4:45	2.424	8.84

UNKAMET BROOK FLOW MONITORING DATA - SEPTEMBER 12, 2008 -OCTOBER 31, 2008

Site Name Isco Quantity Label Units Resolution Significant Digits	Upstream Level Level ft 0.001 5	Upstream Velocity Velocity ft/s 0.01 4
10/13/2008 4:50	2.424	8.84
10/13/2008 4:55	2.424	8.84
10/13/2008 5:00	2.424	8.84
10/13/2008 5:05	2.424	8.84
10/13/2008 5:10	2.424	8.84
10/13/2008 5:15	2.424	8.84
10/13/2008 5:20	2.425	8.84
10/13/2008 5:25	2.425	8.84
10/13/2008 5:30	2.425	8.84
10/13/2008 5:35	2.425	8.84
10/13/2008 5:40	2.425	8.84
10/13/2008 5:45	2.426	8.84
10/13/2008 5:50	2.425	8.84
10/13/2008 5:55	2.426	8.84
10/13/2008 6:00	2.426	8.84
10/13/2008 6:05	2.426	8.84
10/13/2008 6:10	2.426	8.84
10/13/2008 6:15	2.426	8.84
10/13/2008 6:20	2.426	8.84
10/13/2008 6:25	2.427	8.84
10/13/2008 6:30	2.426	8.84
10/13/2008 6:35	2.426	8.84
10/13/2008 6:40	2.427	8.84
10/13/2008 6:45	2.427	8.84
10/13/2008 6:50	2.427	8.84
10/13/2008 6:55	2.427	8.84
10/13/2008 7:00	2.427	8.84
10/13/2008 7:05	2.427	8.84
10/13/2008 7:10	2.427	8.84
10/13/2008 7:15	2.427	8.84
10/13/2008 7:20	2.428	8.84
10/13/2008 7:25	2.428	8.84
10/13/2008 7:30	2.427	8.84
10/13/2008 7:35	2.428	8.84
10/13/2008 7:40	2.428	8.84
10/13/2008 7:45	2.428	8.84
10/13/2008 7:50	2.428	8.84
10/13/2008 7:55	2.428	8.84
10/13/2008 8:00	2.428	8.84
10/13/2008 8:05	2.428	8.84
10/13/2008 8:10	2.428	8.84
10/13/2008 8:15	2.428	8.84
10/13/2008 8:20	2.429	8.84
10/13/2008 8:25	2.429	8.84
10/13/2008 8:30	2.429	8.84

UNKAMET BROOK FLOW MONITORING DATA - SEPTEMBER 12, 2008 -OCTOBER 31, 2008

Site Name Isco Quantity Label Units Resolution Significant Digits	Upstream Level Level ft 0.001 5	Upstream Velocity Velocity ft/s 0.01 4
10/13/2008 8:35	2.429	8.84
10/13/2008 8:40	2.429	8.84
10/13/2008 8:45	2.429	8.84
10/13/2008 8:50	2.429	8.84
10/13/2008 8:55	2.428	8.84
10/13/2008 9:00	2.428	8.84
10/13/2008 9:05	2.428	8.84
10/13/2008 9:10	2.427	8.84
10/13/2008 9:15	2.427	8.84
10/13/2008 9:20	2.426	8.84
10/13/2008 9:25	2.426	8.84
10/13/2008 9:30	2.425	8.84
10/13/2008 9:35	2.425	8.84
10/13/2008 9:40	2.424	8.84
10/13/2008 9:45	2.424	8.84
10/13/2008 9:50	2.423	8.84
10/13/2008 9:55	2.423	8.84
10/13/2008 10:00	2.422	8.84
10/13/2008 10:05	2.421	8.84
10/13/2008 10:10	2.421	8.84
10/13/2008 10:15	2.42	8.84
10/13/2008 10:20	2.42	8.84
10/13/2008 10:25	2.42	8.84
10/13/2008 10:30	2.418	8.84
10/13/2008 10:35	2.42	8.84
10/13/2008 10:40	2.418	8.84
10/13/2008 10:45	2.417	8.84
10/13/2008 10:50	2.417	8.84
10/13/2008 10:55	2.416	8.84
10/13/2008 11:00	2.417	8.84
10/13/2008 11:05	2.417	8.84
10/13/2008 11:10	2.416	8.84
10/13/2008 11:15	2.415	8.84
10/13/2008 11:20	2.415	8.84
10/13/2008 11:25	2.414	8.84
10/13/2008 11:30	2.413	8.84
10/13/2008 11:35	2.414	8.84
10/13/2008 11:40	2.413	8.84
10/13/2008 11:45	2.412	8.84
10/13/2008 11:50	2.413	8.84
10/13/2008 11:55	2.412	8.84
10/13/2008 12:00	2.411	8.84
10/13/2008 12:05	2.411	8.84
10/13/2008 12:10	2.411	8.84
10/13/2008 12:15	2.41	8.84

UNKAMET BROOK FLOW MONITORING DATA - SEPTEMBER 12, 2008 -OCTOBER 31, 2008

Site Name Isco Quantity Label Units Resolution Significant Digits	Upstream Level Level ft 0.001 5	Upstream Velocity Velocity ft/s 0.01 4
10/13/2008 12:20	2.41	8.84
10/13/2008 12:25	2.409	8.84
10/13/2008 12:30	2.409	8.84
10/13/2008 12:35	2.409	8.84
10/13/2008 12:40	2.409	8.84
10/13/2008 12:45	2.408	8.84
10/13/2008 12:50	2.408	8.84
10/13/2008 12:55	2.407	8.84
10/13/2008 13:00	2.407	8.84
10/13/2008 13:05	2.407	8.84
10/13/2008 13:10	2.407	8.84
10/13/2008 13:15	2.407	8.84
10/13/2008 13:20	2.406	8.84
10/13/2008 13:25	2.406	8.84
10/13/2008 13:30	2.405	8.84
10/13/2008 13:35	2.404	8.84
10/13/2008 13:40	2.405	8.84
10/13/2008 13:45	2.404	8.84
10/13/2008 13:50	2.404	8.84
10/13/2008 13:55	2.404	8.84
10/13/2008 14:00	2.403	8.84
10/13/2008 14:05	2.403	8.84
10/13/2008 14:10	2.403	8.84
10/13/2008 14:15	2.402	8.84
10/13/2008 14:20	2.402	8.84
10/13/2008 14:25	2.402	8.84
10/13/2008 14:30	2.401	8.84
10/13/2008 14:35	2.401	8.84
10/13/2008 14:40	2.401	8.84
10/13/2008 14:45	2.401	8.84
10/13/2008 14:50	2.4	8.84
10/13/2008 14:55	2.4	8.84
10/13/2008 15:00	2.399	8.84
10/13/2008 15:05	2.399	8.84
10/13/2008 15:10	2.399	8.84
10/13/2008 15:15	2.398	8.84
10/13/2008 15:20	2.397	8.84
10/13/2008 15:25	2.398	8.84
10/13/2008 15:30	2.397	8.84
10/13/2008 15:35	2.397	8.84
10/13/2008 15:40	2.396	8.84
10/13/2008 15:45	2.397	8.84
10/13/2008 15:50	2.396	8.84
10/13/2008 15:55	2.395	8.84
10/13/2008 16:00	2.395	8.84

UNKAMET BROOK FLOW MONITORING DATA - SEPTEMBER 12, 2008 -OCTOBER 31, 2008

Site Name Isco Quantity Label Units Resolution Significant Digits	Upstream Level Level ft 0.001 5	Upstream Velocity Velocity ft/s 0.01 4
10/13/2008 16:05	2.395	8.84
10/13/2008 16:10	2.395	8.84
10/13/2008 16:15	2.394	8.84
10/13/2008 16:20	2.394	8.84
10/13/2008 16:25	2.394	8.84
10/13/2008 16:30	2.393	8.84
10/13/2008 16:35	2.393	8.84
10/13/2008 16:40	2.393	8.84
10/13/2008 16:45	2.393	8.84
10/13/2008 16:50	2.393	8.84
10/13/2008 16:55	2.392	8.84
10/13/2008 17:00	2.392	8.84
10/13/2008 17:05	2.392	8.84
10/13/2008 17:10	2.392	8.84
10/13/2008 17:15	2.392	8.84
10/13/2008 17:20	2.391	8.84
10/13/2008 17:25	2.391	8.84
10/13/2008 17:30	2.391	8.84
10/13/2008 17:35	2.391	8.84
10/13/2008 17:40	2.39	8.84
10/13/2008 17:45	2.39	8.84
10/13/2008 17:50	2.39	8.84
10/13/2008 17:55	2.39	8.84
10/13/2008 18:00	2.39	8.84
10/13/2008 18:05	2.389	8.84
10/13/2008 18:10	2.389	8.84
10/13/2008 18:15	2.389	8.84
10/13/2008 18:20	2.389	8.84
10/13/2008 18:25	2.389	8.84
10/13/2008 18:30	2.389	8.84
10/13/2008 18:35	2.389	8.84
10/13/2008 18:40	2.388	8.84
10/13/2008 18:45	2.388	8.84
10/13/2008 18:50	2.388	8.84
10/13/2008 18:55	2.388	8.84
10/13/2008 19:00	2.388	8.84
10/13/2008 19:05	2.388	8.84
10/13/2008 19:10	2.387	8.84
10/13/2008 19:15	2.387	8.84
10/13/2008 19:20	2.387	8.84
10/13/2008 19:25	2.387	8.84
10/13/2008 19:30	2.387	8.84
10/13/2008 19:35	2.387	8.84
10/13/2008 19:40	2.387	8.84
10/13/2008 19:45	2.386	8.84

UNKAMET BROOK FLOW MONITORING DATA - SEPTEMBER 12, 2008 -OCTOBER 31, 2008

Site Name Isco Quantity Label Units Resolution Significant Digits	Upstream Level Level ft 0.001 5	Upstream Velocity Velocity ft/s 0.01 4
10/13/2008 19:50	2.386	8.84
10/13/2008 19:55	2.386	8.84
10/13/2008 20:00	2.386	8.84
10/13/2008 20:05	2.386	8.84
10/13/2008 20:10	2.386	8.84
10/13/2008 20:15	2.386	8.84
10/13/2008 20:20	2.386	8.84
10/13/2008 20:25	2.385	8.84
10/13/2008 20:30	2.386	8.84
10/13/2008 20:35	2.385	8.84
10/13/2008 20:40	2.385	8.84
10/13/2008 20:45	2.385	8.84
10/13/2008 20:50	2.385	8.84
10/13/2008 20:55	2.385	8.84
10/13/2008 21:00	2.385	8.84
10/13/2008 21:05	2.385	8.84
10/13/2008 21:10	2.385	8.84
10/13/2008 21:15	2.385	8.84
10/13/2008 21:20	2.385	8.84
10/13/2008 21:25	2.385	8.84
10/13/2008 21:30	2.385	8.84
10/13/2008 21:35	2.385	8.84
10/13/2008 21:40	2.385	8.84
10/13/2008 21:45	2.385	8.84
10/13/2008 21:50	2.385	8.84
10/13/2008 21:55	2.385	8.84
10/13/2008 22:00	2.385	8.84
10/13/2008 22:05	2.385	8.84
10/13/2008 22:10	2.385	8.84
10/13/2008 22:15	2.385	8.84
10/13/2008 22:20	2.385	8.84
10/13/2008 22:25	2.385	8.84
10/13/2008 22:30	2.385	8.84
10/13/2008 22:35	2.385	8.84
10/13/2008 22:40	2.385	8.84
10/13/2008 22:45	2.385	8.84
10/13/2008 22:50	2.385	8.84
10/13/2008 22:55	2.385	8.84
10/13/2008 23:00	2.385	8.84
10/13/2008 23:05	2.385	8.84
10/13/2008 23:10	2.385	8.84
10/13/2008 23:15	2.385	8.84
10/13/2008 23:20	2.385	8.84
10/13/2008 23:25	2.385	8.84
10/13/2008 23:30	2.385	8.84

UNKAMET BROOK FLOW MONITORING DATA - SEPTEMBER 12, 2008 -OCTOBER 31, 2008

Site Name Isco Quantity Label Units Resolution Significant Digits	Upstream Level Level ft 0.001 5	Upstream Velocity Velocity ft/s 0.01 4
10/13/2008 23:35	2.385	8.84
10/13/2008 23:40	2.385	8.84
10/13/2008 23:45	2.385	8.84
10/13/2008 23:50	2.385	8.84
10/13/2008 23:55	2.385	8.84
10/14/2008 0:00	2.385	8.84
10/14/2008 0:05	2.385	8.84
10/14/2008 0:10	2.385	8.84
10/14/2008 0:15	2.385	8.84
10/14/2008 0:20	2.385	8.84
10/14/2008 0:25	2.385	8.84
10/14/2008 0:30	2.385	8.84
10/14/2008 0:35	2.385	8.84
10/14/2008 0:40	2.385	8.84
10/14/2008 0:45	2.385	8.84
10/14/2008 0:50	2.385	8.84
10/14/2008 0:55	2.385	8.84
10/14/2008 1:00	2.385	8.84
10/14/2008 1:05	2.385	8.84
10/14/2008 1:10	2.385	8.84
10/14/2008 1:15	2.386	8.84
10/14/2008 1:20	2.385	8.84
10/14/2008 1:25	2.386	8.84
10/14/2008 1:30	2.385	8.84
10/14/2008 1:35	2.385	8.84
10/14/2008 1:40	2.385	8.84
10/14/2008 1:45	2.385	8.84
10/14/2008 1:50	2.385	8.84
10/14/2008 1:55	2.385	8.84
10/14/2008 2:00	2.385	8.84
10/14/2008 2:05	2.386	8.84
10/14/2008 2:10	2.386	8.84
10/14/2008 2:15	2.385	8.84
10/14/2008 2:20	2.386	8.84
10/14/2008 2:25	2.386	8.84
10/14/2008 2:30	2.386	8.84
10/14/2008 2:35	2.386	8.84
10/14/2008 2:40	2.385	8.84
10/14/2008 2:45	2.386	8.84
10/14/2008 2:50	2.385	8.84
10/14/2008 2:55	2.386	8.84
10/14/2008 3:00	2.385	8.84
10/14/2008 3:05	2.385	8.84
10/14/2008 3:10	2.385	8.84
10/14/2008 3:15	2.385	8.84

UNKAMET BROOK FLOW MONITORING DATA - SEPTEMBER 12, 2008 -OCTOBER 31, 2008

Site Name Isco Quantity Label Units Resolution Significant Digits	Upstream Level Level ft 0.001 5	Upstream Velocity Velocity ft/s 0.01 4
10/14/2008 3:20	2.385	8.84
10/14/2008 3:25	2.385	8.84
10/14/2008 3:30	2.385	8.84
10/14/2008 3:35	2.385	8.84
10/14/2008 3:40	2.385	8.84
10/14/2008 3:45	2.385	8.84
10/14/2008 3:50	2.385	8.84
10/14/2008 3:55	2.385	8.84
10/14/2008 4:00	2.385	8.84
10/14/2008 4:05	2.385	8.84
10/14/2008 4:10	2.385	8.84
10/14/2008 4:15	2.385	8.84
10/14/2008 4:20	2.385	8.84
10/14/2008 4:25	2.385	8.84
10/14/2008 4:30	2.385	8.84
10/14/2008 4:35	2.385	8.84
10/14/2008 4:40	2.385	8.84
10/14/2008 4:45	2.385	8.84
10/14/2008 4:50	2.385	8.84
10/14/2008 4:55	2.385	8.84
10/14/2008 5:00	2.385	8.84
10/14/2008 5:05	2.385	8.84
10/14/2008 5:10	2.385	8.84
10/14/2008 5:15	2.385	8.84
10/14/2008 5:20	2.385	8.84
10/14/2008 5:25	2.385	8.84
10/14/2008 5:30	2.385	8.84
10/14/2008 5:35	2.385	8.84
10/14/2008 5:40	2.385	8.84
10/14/2008 5:45	2.385	8.84
10/14/2008 5:50	2.385	8.84
10/14/2008 5:55	2.386	8.84
10/14/2008 6:00	2.385	8.84
10/14/2008 6:05	2.385	8.84
10/14/2008 6:10	2.385	8.84
10/14/2008 6:15	2.385	8.84
10/14/2008 6:20	2.385	8.84
10/14/2008 6:25	2.385	8.84
10/14/2008 6:30	2.386	8.84
10/14/2008 6:35	2.385	8.84
10/14/2008 6:40	2.385	8.84
10/14/2008 6:45	2.385	8.84
10/14/2008 6:50	2.385	8.84
10/14/2008 6:55	2.386	8.84
10/14/2008 7:00	2.386	8.84

UNKAMET BROOK FLOW MONITORING DATA - SEPTEMBER 12, 2008 -OCTOBER 31, 2008

Site Name Isco Quantity Label Units Resolution Significant Digits	Upstream Level Level ft 0.001 5	Upstream Velocity Velocity ft/s 0.01 4
10/14/2008 7:05	2.386	8.84
10/14/2008 7:10	2.386	8.84
10/14/2008 7:15	2.386	8.84
10/14/2008 7:20	2.385	8.84
10/14/2008 7:25	2.385	8.84
10/14/2008 7:30	2.386	8.84
10/14/2008 7:35	2.385	8.84
10/14/2008 7:40	2.385	8.84
10/14/2008 7:45	2.385	8.84
10/14/2008 7:50	2.385	8.84
10/14/2008 7:55	2.385	8.84
10/14/2008 8:00	2.385	8.84
10/14/2008 8:05	2.385	8.84
10/14/2008 8:10	2.384	8.84
10/14/2008 8:15	2.384	8.84
10/14/2008 8:20	2.385	8.84
10/14/2008 8:25	2.384	8.84
10/14/2008 8:30	2.385	8.84
10/14/2008 8:35	2.385	8.84
10/14/2008 8:40	2.384	8.84
10/14/2008 8:45	2.384	8.84
10/14/2008 8:50	2.385	8.84
10/14/2008 8:55	2.385	8.84
10/14/2008 9:00	2.385	8.84
10/14/2008 9:05	2.384	8.84
10/14/2008 9:10	2.385	8.84
10/14/2008 9:15	2.384	8.84
10/14/2008 9:20	2.385	8.84
10/14/2008 9:25	2.385	8.84
10/14/2008 9:30	2.385	8.84
10/14/2008 9:35	2.385	8.84
10/14/2008 9:40	2.385	8.84
10/14/2008 9:45	2.386	8.84
10/14/2008 9:50	2.385	8.84
10/14/2008 9:55	2.386	8.84
10/14/2008 10:00	2.386	8.84
10/14/2008 10:05	2.386	8.84
10/14/2008 10:10	2.386	8.84
10/14/2008 10:15	2.386	8.84
10/14/2008 10:20	2.386	8.84
10/14/2008 10:25	2.386	8.84
10/14/2008 10:30	2.386	8.84
10/14/2008 10:35	2.386	8.84
10/14/2008 10:40	2.387	8.84
10/14/2008 10:45	2.387	8.84

UNKAMET BROOK FLOW MONITORING DATA - SEPTEMBER 12, 2008 -OCTOBER 31, 2008

Site Name Isco Quantity Label Units Resolution Significant Digits	Upstream Level Level ft 0.001 5	Upstream Velocity Velocity ft/s 0.01 4
10/14/2008 10:50	2.387	8.84
10/14/2008 10:55	2.388	8.84
10/14/2008 11:00	2.388	8.84
10/14/2008 11:05	2.388	8.84
10/14/2008 11:10	2.388	8.84
10/14/2008 11:15	2.389	8.84
10/14/2008 11:20	2.387	8.84
10/14/2008 11:25	2.387	8.84
10/14/2008 11:30	2.389	8.84
10/14/2008 11:35	2.389	8.84
10/14/2008 11:40	2.389	8.84
10/14/2008 11:45	2.389	8.84
10/14/2008 11:50	2.389	8.84
10/14/2008 11:55	2.389	8.84
10/14/2008 12:00	2.389	8.84
10/14/2008 12:05	2.389	8.84
10/14/2008 12:10	2.389	8.84
10/14/2008 12:15	2.39	8.84
10/14/2008 12:20	2.39	8.84
10/14/2008 12:25	2.39	8.84
10/14/2008 12:30	2.389	8.84
10/14/2008 12:35	2.389	8.84
10/14/2008 12:40	2.388	8.84
10/14/2008 12:45	2.39	8.84
10/14/2008 12:50	2.39	8.84
10/14/2008 12:55	2.39	8.84
10/14/2008 13:00	2.391	8.84
10/14/2008 13:05	2.391	8.84
10/14/2008 13:10	2.391	8.84
10/14/2008 13:15	2.391	8.84
10/14/2008 13:20	2.391	8.84
10/14/2008 13:25	2.391	8.84
10/14/2008 13:30	2.391	8.84
10/14/2008 13:35	2.391	8.84
10/14/2008 13:40	2.391	8.84
10/14/2008 13:45	2.392	8.84
10/14/2008 13:50	2.392	8.84
10/14/2008 13:55	2.393	8.84
10/14/2008 14:00	2.392	8.84
10/14/2008 14:05	2.393	8.84
10/14/2008 14:10	2.392	8.84
10/14/2008 14:15	2.392	8.84
10/14/2008 14:20	2.391	8.84
10/14/2008 14:25	2.391	8.84
10/14/2008 14:30	2.392	8.84

UNKAMET BROOK FLOW MONITORING DATA - SEPTEMBER 12, 2008 -OCTOBER 31, 2008

Site Name Isco Quantity Label Units Resolution Significant Digits	Upstream Level Level ft 0.001 5	Upstream Velocity Velocity ft/s 0.01 4
10/14/2008 14:35	2.391	8.84
10/14/2008 14:40	2.391	8.84
10/14/2008 14:45	2.39	8.84
10/14/2008 14:50	2.391	8.84
10/14/2008 14:55	2.39	8.84
10/14/2008 15:00	2.39	8.84
10/14/2008 15:05	2.389	8.84
10/14/2008 15:10	2.389	8.84
10/14/2008 15:15	2.389	8.84
10/14/2008 15:20	2.389	8.84
10/14/2008 15:25	2.389	8.84
10/14/2008 15:30	2.389	8.84
10/14/2008 15:35	2.389	8.84
10/14/2008 15:40	2.389	8.84
10/14/2008 15:45	2.388	8.84
10/14/2008 15:50	2.388	8.84
10/14/2008 15:55	2.387	8.84
10/14/2008 16:00	2.387	8.84
10/14/2008 16:05	2.387	8.84
10/14/2008 16:10	2.388	8.84
10/14/2008 16:15	2.387	8.84
10/14/2008 16:20	2.387	8.84
10/14/2008 16:25	2.387	8.84
10/14/2008 16:30	2.387	8.84
10/14/2008 16:35	2.386	8.84
10/14/2008 16:40	2.387	8.84
10/14/2008 16:45	2.386	8.84
10/14/2008 16:50	2.386	8.84
10/14/2008 16:55	2.386	8.84
10/14/2008 17:00	2.386	8.84
10/14/2008 17:05	2.386	0.1
10/14/2008 17:10	2.385	0.1
10/14/2008 17:15	2.386	0.1
10/14/2008 17:20	2.386	0.16
10/14/2008 17:25	2.386	0.16
10/14/2008 17:30	2.386	0.16
10/14/2008 17:35	2.387	0.16
10/14/2008 17:40	2.387	0.16
10/14/2008 17:45	2.387	0.16
10/14/2008 17:50	2.387	0.16
10/14/2008 17:55	2.387	0.16
10/14/2008 18:00	2.387	0.16
10/14/2008 18:05	2.387	0.16
10/14/2008 18:10	2.387	0.16
10/14/2008 18:15	2.387	0.16

UNKAMET BROOK FLOW MONITORING DATA - SEPTEMBER 12, 2008 -OCTOBER 31, 2008

Site Name Isco Quantity Label Units Resolution Significant Digits	Upstream Level Level ft 0.001 5	Upstream Velocity Velocity ft/s 0.01 4
10/14/2008 18:20	2.387	0.16
10/14/2008 18:25	2.387	0.16
10/14/2008 18:30	2.386	0.16
10/14/2008 18:35	2.386	0.16
10/14/2008 18:40	2.386	0.09
10/14/2008 18:45	2.387	0.09
10/14/2008 18:50	2.387	0.09
10/14/2008 18:55	2.387	0.09
10/14/2008 19:00	2.386	0.09
10/14/2008 19:05	2.387	0.09
10/14/2008 19:10	2.387	0.09
10/14/2008 19:15	2.387	0.09
10/14/2008 19:20	2.386	0.09
10/14/2008 19:25	2.386	0.09
10/14/2008 19:30	2.386	0.09
10/14/2008 19:35	2.386	0.09
10/14/2008 19:40	2.387	0.09
10/14/2008 19:45	2.387	0.09
10/14/2008 19:50	2.386	0.09
10/14/2008 19:55	2.387	0.09
10/14/2008 20:00	2.386	0.09
10/14/2008 20:05	2.386	0.09
10/14/2008 20:10	2.387	0.09
10/14/2008 20:15	2.386	0.09
10/14/2008 20:20	2.387	0.09
10/14/2008 20:25	2.387	0.09
10/14/2008 20:30	2.387	0.09
10/14/2008 20:35	2.387	0.09
10/14/2008 20:40	2.388	0.09
10/14/2008 20:45	2.387	0.09
10/14/2008 20:50	2.387	0.09
10/14/2008 20:55	2.387	0.09
10/14/2008 21:00	2.387	0.09
10/14/2008 21:05	2.387	0.09
10/14/2008 21:10	2.388	0.09
10/14/2008 21:15	2.388	0.09
10/14/2008 21:20	2.388	0.09
10/14/2008 21:25	2.388	0.09
10/14/2008 21:30	2.389	0.09
10/14/2008 21:35	2.389	0.09
10/14/2008 21:40	2.39	0.09
10/14/2008 21:45	2.39	0.09
10/14/2008 21:50	2.39	0.09
10/14/2008 21:55	2.39	0.09
10/14/2008 22:00	2.39	0.09

UNKAMET BROOK FLOW MONITORING DATA - SEPTEMBER 12, 2008 -OCTOBER 31, 2008

Site Name Isco Quantity Label Units Resolution Significant Digits	Upstream Level Level ft 0.001 5	Upstream Velocity Velocity ft/s 0.01 4
10/14/2008 22:05	2.391	0.09
10/14/2008 22:10	2.391	0.09
10/14/2008 22:15	2.391	0.09
10/14/2008 22:20	2.391	0.09
10/14/2008 22:25	2.392	0.09
10/14/2008 22:30	2.391	0.09
10/14/2008 22:35	2.391	0.09
10/14/2008 22:40	2.392	0.09
10/14/2008 22:45	2.391	0.09
10/14/2008 22:50	2.392	0.09
10/14/2008 22:55	2.393	0.09
10/14/2008 23:00	2.392	0.09
10/14/2008 23:05	2.392	0.09
10/14/2008 23:10	2.393	0.09
10/14/2008 23:15	2.392	0.09
10/14/2008 23:20	2.392	0.09
10/14/2008 23:25	2.393	0.09
10/14/2008 23:30	2.393	0.09
10/14/2008 23:35	2.392	0.09
10/14/2008 23:40	2.393	0.09
10/14/2008 23:45	2.394	0.09
10/14/2008 23:50	2.394	0.09
10/14/2008 23:55	2.395	0.09
10/15/2008 0:00	2.395	0.09
10/15/2008 0:05	2.395	0.09
10/15/2008 0:10	2.395	0.09
10/15/2008 0:15	2.394	0.09
10/15/2008 0:20	2.394	0.09
10/15/2008 0:25	2.394	0.09
10/15/2008 0:30	2.395	0.09
10/15/2008 0:35	2.395	0.09
10/15/2008 0:40	2.396	0.09
10/15/2008 0:45	2.396	0.09
10/15/2008 0:50	2.396	0.09
10/15/2008 0:55	2.396	0.09
10/15/2008 1:00	2.396	0.09
10/15/2008 1:05	2.396	0.09
10/15/2008 1:10	2.397	0.09
10/15/2008 1:15	2.396	0.09
10/15/2008 1:20	2.397	0.09
10/15/2008 1:25	2.397	0.09
10/15/2008 1:30	2.397	0.09
10/15/2008 1:35	2.397	0.09
10/15/2008 1:40	2.397	0.09
10/15/2008 1:45	2.397	0.09

UNKAMET BROOK FLOW MONITORING DATA - SEPTEMBER 12, 2008 -OCTOBER 31, 2008

Site Name Isco Quantity Label Units Resolution Significant Digits	Upstream Level Level ft 0.001 5	Upstream Velocity Velocity ft/s 0.01 4
10/15/2008 1:50	2.397	0.09
10/15/2008 1:55	2.397	0.09
10/15/2008 2:00	2.398	0.09
10/15/2008 2:05	2.398	0.09
10/15/2008 2:10	2.398	0.09
10/15/2008 2:15	2.398	0.09
10/15/2008 2:20	2.398	0.09
10/15/2008 2:25	2.398	0.09
10/15/2008 2:30	2.398	0.09
10/15/2008 2:35	2.398	0.09
10/15/2008 2:40	2.399	0.09
10/15/2008 2:45	2.399	0.09
10/15/2008 2:50	2.399	0.09
10/15/2008 2:55	2.399	0.09
10/15/2008 3:00	2.399	0.09
10/15/2008 3:05	2.4	0.09
10/15/2008 3:10	2.4	0.09
10/15/2008 3:15	2.4	0.09
10/15/2008 3:20	2.4	0.09
10/15/2008 3:25	2.4	0.09
10/15/2008 3:30	2.4	0.09
10/15/2008 3:35	2.4	0.09
10/15/2008 3:40	2.4	0.09
10/15/2008 3:45	2.4	0.09
10/15/2008 3:50	2.4	0.09
10/15/2008 3:55	2.4	0.09
10/15/2008 4:00	2.401	0.09
10/15/2008 4:05	2.401	0.09
10/15/2008 4:10	2.401	0.09
10/15/2008 4:15	2.401	0.09
10/15/2008 4:20	2.401	0.09
10/15/2008 4:25	2.401	0.09
10/15/2008 4:30	2.401	0.09
10/15/2008 4:35	2.401	0.09
10/15/2008 4:40	2.402	0.09
10/15/2008 4:45	2.401	0.09
10/15/2008 4:50	2.401	0.09
10/15/2008 4:55	2.401	0.09
10/15/2008 5:00	2.401	0.09
10/15/2008 5:05	2.402	0.09
10/15/2008 5:10	2.402	0.09
10/15/2008 5:15	2.402	0.09
10/15/2008 5:20	2.402	0.09
10/15/2008 5:25	2.402	0.09
10/15/2008 5:30	2.402	0.09

UNKAMET BROOK FLOW MONITORING DATA - SEPTEMBER 12, 2008 -OCTOBER 31, 2008

Site Name Isco Quantity Label Units Resolution Significant Digits	Upstream Level Level ft 0.001 5	Upstream Velocity Velocity ft/s 0.01 4
10/15/2008 5:35	2.402	0.09
10/15/2008 5:40	2.402	0.09
10/15/2008 5:45	2.402	0.09
10/15/2008 5:50	2.402	0.09
10/15/2008 5:55	2.402	0.09
10/15/2008 6:00	2.402	0.09
10/15/2008 6:05	2.402	0.09
10/15/2008 6:10	2.402	0.09
10/15/2008 6:15	2.402	0.09
10/15/2008 6:20	2.402	0.09
10/15/2008 6:25	2.403	0.09
10/15/2008 6:30	2.402	0.09
10/15/2008 6:35	2.402	0.09
10/15/2008 6:40	2.403	0.09
10/15/2008 6:45	2.403	0.09
10/15/2008 6:50	2.403	0.09
10/15/2008 6:55	2.403	0.09
10/15/2008 7:00	2.403	0.09
10/15/2008 7:05	2.403	0.09
10/15/2008 7:10	2.403	0.09
10/15/2008 7:15	2.403	0.09
10/15/2008 7:20	2.403	0.09
10/15/2008 7:25	2.403	0.09
10/15/2008 7:30	2.403	0.09
10/15/2008 7:35	2.403	0.09
10/15/2008 7:40	2.404	0.09
10/15/2008 7:45	2.404	0.09
10/15/2008 7:50	2.404	0.09
10/15/2008 7:55	2.404	0.09
10/15/2008 8:00	2.404	0.09
10/15/2008 8:05	2.404	0.09
10/15/2008 8:10	2.404	0.09
10/15/2008 8:15	2.404	0.09
10/15/2008 8:20	2.404	0.09
10/15/2008 8:25	2.404	0.09
10/15/2008 8:30	2.404	0.09
10/15/2008 8:35	2.404	0.09
10/15/2008 8:40	2.404	0.09
10/15/2008 8:45	2.404	0.09
10/15/2008 8:50	2.405	0.09
10/15/2008 8:55	2.404	0.09
10/15/2008 9:00	2.405	0.09
10/15/2008 9:05	2.405	0.09
10/15/2008 9:10	2.405	0.09
10/15/2008 9:15	2.404	0.09

UNKAMET BROOK FLOW MONITORING DATA - SEPTEMBER 12, 2008 -OCTOBER 31, 2008

Site Name Isco Quantity Label Units Resolution Significant Digits	Upstream Level Level ft 0.001 5	Upstream Velocity Velocity ft/s 0.01 4
10/15/2008 9:20	2.404	0.09
10/15/2008 9:25	2.404	0.09
10/15/2008 9:30	2.405	0.09
10/15/2008 9:35	2.404	0.09
10/15/2008 9:40	2.404	0.09
10/15/2008 9:45	2.404	0.09
10/15/2008 9:50	2.404	0.09
10/15/2008 9:55	2.404	0.09
10/15/2008 10:00	2.404	0.09
10/15/2008 10:05	2.404	0.09
10/15/2008 10:10	2.405	0.09
10/15/2008 10:15	2.405	0.09
10/15/2008 10:20	2.405	0.09
10/15/2008 10:25	2.404	0.09
10/15/2008 10:30	2.405	0.09
10/15/2008 10:35	2.405	0.09
10/15/2008 10:40	2.406	0.09
10/15/2008 10:45	2.406	0.09
10/15/2008 10:50	2.406	0.09
10/15/2008 10:55	2.406	0.09
10/15/2008 11:00	2.405	0.09
10/15/2008 11:05	2.405	0.09
10/15/2008 11:10	2.405	0.09
10/15/2008 11:15	2.406	0.09
10/15/2008 11:20	2.406	0.09
10/15/2008 11:25	2.406	0.09
10/15/2008 11:30	2.405	0.09
10/15/2008 11:35	2.406	0.09
10/15/2008 11:40	2.406	0.09
10/15/2008 11:45	2.406	0.09
10/15/2008 11:50	2.405	0.09
10/15/2008 11:55	2.405	0.09
10/15/2008 12:00	2.405	0.09
10/15/2008 12:05	2.406	0.09
10/15/2008 12:10	2.406	0.09
10/15/2008 12:15	2.406	0.09
10/15/2008 12:20	2.405	0.09
10/15/2008 12:25	2.405	0.09
10/15/2008 12:30	2.406	0.09
10/15/2008 12:35	2.405	0.09
10/15/2008 12:40	2.405	0.09
10/15/2008 12:45	2.405	0.09
10/15/2008 12:50	2.405	0.09
10/15/2008 12:55	2.407	0.09
10/15/2008 13:00	2.405	0.09

UNKAMET BROOK FLOW MONITORING DATA - SEPTEMBER 12, 2008 -OCTOBER 31, 2008

Site Name Isco Quantity Label Units Resolution Significant Digits	Upstream Level Level ft 0.001 5	Upstream Velocity Velocity ft/s 0.01 4
10/15/2008 13:05	2.405	0.09
10/15/2008 13:10	2.405	0.09
10/15/2008 13:15	2.405	0.09
10/15/2008 13:20	2.405	0.09
10/15/2008 13:25	2.405	0.09
10/15/2008 13:30	2.404	0.09
10/15/2008 13:35	2.405	0.09
10/15/2008 13:40	2.404	0.09
10/15/2008 13:45	2.404	0.09
10/15/2008 13:50	2.404	0.09
10/15/2008 13:55	2.403	0.09
10/15/2008 14:00	2.404	0.09
10/15/2008 14:05	2.403	0.09
10/15/2008 14:10	2.403	0.09
10/15/2008 14:15	2.402	0.09
10/15/2008 14:20	2.402	0.09
10/15/2008 14:25	2.402	0.09
10/15/2008 14:30	2.401	0.09
10/15/2008 14:35	2.4	0.09
10/15/2008 14:40	2.4	0.09
10/15/2008 14:45	2.4	0.09
10/15/2008 14:50	2.4	0.09
10/15/2008 14:55	2.399	0.09
10/15/2008 15:00	2.398	0.09
10/15/2008 15:05	2.398	0.09
10/15/2008 15:10	2.398	0.09
10/15/2008 15:15	2.397	0.09
10/15/2008 15:20	2.397	0.09
10/15/2008 15:25	2.396	0.09
10/15/2008 15:30	2.395	0.09
10/15/2008 15:35	2.395	0.09
10/15/2008 15:40	2.395	0.09
10/15/2008 15:45	2.394	0.09
10/15/2008 15:50	2.395	0.09
10/15/2008 15:55	2.394	0.1
10/15/2008 16:00	2.394	0.1
10/15/2008 16:05	2.394	0.18
10/15/2008 16:10	2.393	0.23
10/15/2008 16:15	2.392	0.23
10/15/2008 16:20	2.393	0.19
10/15/2008 16:25	2.392	0.19
10/15/2008 16:30	2.392	0.19
10/15/2008 16:35	2.392	0.19
10/15/2008 16:40	2.391	0.19
10/15/2008 16:45	2.394	0.24

UNKAMET BROOK FLOW MONITORING DATA - SEPTEMBER 12, 2008 -OCTOBER 31, 2008

Site Name Isco Quantity Label Units Resolution Significant Digits	Upstream Level Level ft 0.001 5	Upstream Velocity Velocity ft/s 0.01 4
10/15/2008 16:50	2.392	0.24
10/15/2008 16:55	2.392	0.24
10/15/2008 17:00	2.391	0.24
10/15/2008 17:05	2.391	0.11
10/15/2008 17:10	2.391	0.11
10/15/2008 17:15	2.391	8.92
10/15/2008 17:20	2.391	8.92
10/15/2008 17:25	2.391	10.73
10/15/2008 17:30	2.391	6.88
10/15/2008 17:35	2.391	6.88
10/15/2008 17:40	2.391	6.88
10/15/2008 17:45	2.391	6.88
10/15/2008 17:50	2.392	6.88
10/15/2008 17:55	2.392	0.09
10/15/2008 18:00	2.393	0.24
10/15/2008 18:05	2.394	0.24
10/15/2008 18:10	2.395	0.24
10/15/2008 18:15	2.396	0.24
10/15/2008 18:20	2.398	0.24
10/15/2008 18:25	2.401	0.24
10/15/2008 18:30	2.404	0.24
10/15/2008 18:35	2.406	0.24
10/15/2008 18:40	2.409	0.24
10/15/2008 18:45	2.412	0.24
10/15/2008 18:50	2.418	0.24
10/15/2008 18:55	2.423	0.24
10/15/2008 19:00	2.429	0.24
10/15/2008 19:05	2.435	0.24
10/15/2008 19:10	2.44	0.24
10/15/2008 19:15	2.448	0.24
10/15/2008 19:20	2.455	0.24
10/15/2008 19:25	2.463	0.24
10/15/2008 19:30	2.471	0.24
10/15/2008 19:35	2.479	0.24
10/15/2008 19:40	2.488	0.24
10/15/2008 19:45	2.496	0.24
10/15/2008 19:50	2.504	0.24
10/15/2008 19:55	2.511	0.21
10/15/2008 20:00	2.518	0.21
10/15/2008 20:05	2.526	0.21
10/15/2008 20:10	2.534	0.21
10/15/2008 20:15	2.541	0.21
10/15/2008 20:20	2.549	0.21
10/15/2008 20:25	2.556	0.21
10/15/2008 20:30	2.563	0.21

UNKAMET BROOK FLOW MONITORING DATA - SEPTEMBER 12, 2008 -OCTOBER 31, 2008

Site Name Isco Quantity Label Units Resolution Significant Digits	Upstream Level Level ft 0.001 5	Upstream Velocity Velocity ft/s 0.01 4
10/15/2008 20:35	2.57	0.21
10/15/2008 20:40	2.576	0.21
10/15/2008 20:45	2.582	0.26
10/15/2008 20:50	2.589	0.23
10/15/2008 20:55	2.595	0.26
10/15/2008 21:00	2.602	0.25
10/15/2008 21:05	2.608	0.27
10/15/2008 21:10	2.614	0.26
10/15/2008 21:15	2.618	0.23
10/15/2008 21:20	2.624	0.23
10/15/2008 21:25	2.629	0.23
10/15/2008 21:30	2.634	0.23
10/15/2008 21:35	2.639	0.23
10/15/2008 21:40	2.643	0.3
10/15/2008 21:45	2.647	0.3
10/15/2008 21:50	2.651	0.3
10/15/2008 21:55	2.656	0.3
10/15/2008 22:00	2.66	0.3
10/15/2008 22:05	2.663	0.3
10/15/2008 22:10	2.667	0.31
10/15/2008 22:15	2.67	0.31
10/15/2008 22:20	2.672	0.31
10/15/2008 22:25	2.676	0.32
10/15/2008 22:30	2.679	0.34
10/15/2008 22:35	2.682	0.34
10/15/2008 22:40	2.684	0.34
10/15/2008 22:45	2.686	0.34
10/15/2008 22:50	2.689	0.34
10/15/2008 22:55	2.692	0.34
10/15/2008 23:00	2.693	0.35
10/15/2008 23:05	2.695	0.33
10/15/2008 23:10	2.698	0.33
10/15/2008 23:15	2.7	0.31
10/15/2008 23:20	2.701	0.31
10/15/2008 23:25	2.703	0.31
10/15/2008 23:30	2.706	0.32
10/15/2008 23:35	2.707	0.32
10/15/2008 23:40	2.709	0.32
10/15/2008 23:45	2.711	0.42
10/15/2008 23:50	2.712	0.42
10/15/2008 23:55	2.714	0.42
10/16/2008 0:00	2.715	0.39
10/16/2008 0:05	2.716	0.39
10/16/2008 0:10	2.717	0.39
10/16/2008 0:15	2.718	0.33

UNKAMET BROOK FLOW MONITORING DATA - SEPTEMBER 12, 2008 -OCTOBER 31, 2008

Site Name Isco Quantity Label Units Resolution Significant Digits	Upstream Level Level ft 0.001 5	Upstream Velocity Velocity ft/s 0.01 4
10/16/2008 0:20	2.72	0.33
10/16/2008 0:25	2.721	0.37
10/16/2008 0:30	2.722	0.39
10/16/2008 0:35	2.723	0.39
10/16/2008 0:40	2.723	0.39
10/16/2008 0:45	2.724	0.39
10/16/2008 0:50	2.724	0.39
10/16/2008 0:55	2.725	0.39
10/16/2008 1:00	2.726	0.39
10/16/2008 1:05	2.726	0.39
10/16/2008 1:10	2.726	0.3
10/16/2008 1:15	2.727	0.3
10/16/2008 1:20	2.727	0.3
10/16/2008 1:25	2.727	0.3
10/16/2008 1:30	2.727	0.39
10/16/2008 1:35	2.728	0.39
10/16/2008 1:40	2.728	0.39
10/16/2008 1:45	2.728	0.39
10/16/2008 1:50	2.728	0.39
10/16/2008 1:55	2.728	0.4
10/16/2008 2:00	2.727	0.4
10/16/2008 2:05	2.727	0.4
10/16/2008 2:10	2.728	0.4
10/16/2008 2:15	2.727	0.36
10/16/2008 2:20	2.726	0.38
10/16/2008 2:25	2.727	0.38
10/16/2008 2:30	2.727	0.38
10/16/2008 2:35	2.728	0.38
10/16/2008 2:40	2.728	0.38
10/16/2008 2:45	2.727	0.38
10/16/2008 2:50	2.727	0.38
10/16/2008 2:55	2.728	0.38
10/16/2008 3:00	2.727	0.38
10/16/2008 3:05	2.727	0.38
10/16/2008 3:10	2.727	0.38
10/16/2008 3:15	2.726	0.38
10/16/2008 3:20	2.725	0.38
10/16/2008 3:25	2.725	0.38
10/16/2008 3:30	2.724	0.38
10/16/2008 3:35	2.723	0.38
10/16/2008 3:40	2.723	0.38
10/16/2008 3:45	2.723	0.38
10/16/2008 3:50	2.723	0.38
10/16/2008 3:55	2.722	0.38
10/16/2008 4:00	2.721	0.38

UNKAMET BROOK FLOW MONITORING DATA - SEPTEMBER 12, 2008 -OCTOBER 31, 2008

Site Name Isco Quantity Label Units Resolution Significant Digits	Upstream Level Level ft 0.001 5	Upstream Velocity Velocity ft/s 0.01 4
10/16/2008 4:05	2.72	0.38
10/16/2008 4:10	2.72	0.38
10/16/2008 4:15	2.72	0.38
10/16/2008 4:20	2.719	0.38
10/16/2008 4:25	2.718	0.38
10/16/2008 4:30	2.718	0.38
10/16/2008 4:35	2.718	0.38
10/16/2008 4:40	2.717	0.38
10/16/2008 4:45	2.717	0.38
10/16/2008 4:50	2.717	0.38
10/16/2008 4:55	2.715	0.38
10/16/2008 5:00	2.715	0.38
10/16/2008 5:05	2.714	0.38
10/16/2008 5:10	2.713	0.38
10/16/2008 5:15	2.712	0.38
10/16/2008 5:20	2.712	0.38
10/16/2008 5:25	2.711	0.38
10/16/2008 5:30	2.711	0.38
10/16/2008 5:35	2.71	0.32
10/16/2008 5:40	2.709	0.32
10/16/2008 5:45	2.708	0.32
10/16/2008 5:50	2.707	0.32
10/16/2008 5:55	2.706	0.32
10/16/2008 6:00	2.705	0.32
10/16/2008 6:05	2.705	0.32
10/16/2008 6:10	2.704	0.32
10/16/2008 6:15	2.703	0.32
10/16/2008 6:20	2.702	0.32
10/16/2008 6:25	2.702	0.32
10/16/2008 6:30	2.7	0.32
10/16/2008 6:35	2.7	0.32
10/16/2008 6:40	2.699	0.32
10/16/2008 6:45	2.698	0.32
10/16/2008 6:50	2.698	0.32
10/16/2008 6:55	2.697	0.32
10/16/2008 7:00	2.697	0.32
10/16/2008 7:05	2.696	0.32
10/16/2008 7:10	2.695	0.32
10/16/2008 7:15	2.694	0.32
10/16/2008 7:20	2.694	0.32
10/16/2008 7:25	2.692	0.32
10/16/2008 7:30	2.691	0.32
10/16/2008 7:35	2.69	0.32
10/16/2008 7:40	2.69	0.32
10/16/2008 7:45	2.689	0.32

UNKAMET BROOK FLOW MONITORING DATA - SEPTEMBER 12, 2008 -OCTOBER 31, 2008

Site Name Isco Quantity Label Units Resolution Significant Digits	Upstream Level Level ft 0.001 5	Upstream Velocity Velocity ft/s 0.01 4
10/16/2008 7:50	2.688	0.32
10/16/2008 7:55	2.687	0.32
10/16/2008 8:00	2.686	0.32
10/16/2008 8:05	2.686	0.35
10/16/2008 8:10	2.685	0.35
10/16/2008 8:15	2.684	0.35
10/16/2008 8:20	2.683	0.35
10/16/2008 8:25	2.683	0.35
10/16/2008 8:30	2.682	0.35
10/16/2008 8:35	2.681	0.35
10/16/2008 8:40	2.68	0.35
10/16/2008 8:45	2.679	0.35
10/16/2008 8:50	2.678	0.35
10/16/2008 8:55	2.678	0.35
10/16/2008 9:00	2.677	0.35
10/16/2008 9:05	2.676	0.35
10/16/2008 9:10	2.675	0.35
10/16/2008 9:15	2.674	0.35
10/16/2008 9:20	2.673	0.35
10/16/2008 9:25	2.673	0.35
10/16/2008 9:30	2.672	0.35
10/16/2008 9:35	2.671	0.35
10/16/2008 9:40	2.67	0.35
10/16/2008 9:45	2.669	0.35
10/16/2008 9:50	2.668	0.35
10/16/2008 9:55	2.667	0.35
10/16/2008 10:00	2.666	0.35
10/16/2008 10:05	2.666	0.35
10/16/2008 10:10	2.665	0.35
10/16/2008 10:15	2.664	0.35
10/16/2008 10:20	2.663	0.35
10/16/2008 10:25	2.663	0.35
10/16/2008 10:30	2.662	0.35
10/16/2008 10:35	2.661	0.35
10/16/2008 10:40	2.661	0.35
10/16/2008 10:45	2.66	0.35
10/16/2008 10:50	2.659	0.35
10/16/2008 10:55	2.659	0.35
10/16/2008 11:00	2.659	0.28
10/16/2008 11:05	2.659	0.28
10/16/2008 11:10	2.659	0.28
10/16/2008 11:15	2.662	0.28
10/16/2008 11:20	2.665	0.28
10/16/2008 11:25	2.667	0.27
10/16/2008 11:30	2.669	0.27

UNKAMET BROOK FLOW MONITORING DATA - SEPTEMBER 12, 2008 -OCTOBER 31, 2008

Site Name Isco Quantity Label Units Resolution Significant Digits	Upstream Level Level ft 0.001 5	Upstream Velocity Velocity ft/s 0.01 4
10/16/2008 11:35	2.67	0.27
10/16/2008 11:40	2.673	0.27
10/16/2008 11:45	2.677	0.43
10/16/2008 11:50	2.683	0.29
10/16/2008 11:55	2.687	0.28
10/16/2008 12:00	2.689	0.28
10/16/2008 12:05	2.695	0.28
10/16/2008 12:10	2.7	0.28
10/16/2008 12:15	2.705	0.34
10/16/2008 12:20	2.704	0.34
10/16/2008 12:25	2.7	0.34
10/16/2008 12:30	2.694	0.34
10/16/2008 12:35	2.69	0.34
10/16/2008 12:40	2.688	0.34
10/16/2008 12:45	2.698	0.34
10/16/2008 12:50	2.744	0.4
10/16/2008 12:55	2.803	0.49
10/16/2008 13:00	2.811	0.38
10/16/2008 13:05	2.797	0.41
10/16/2008 13:10	2.776	0.37
10/16/2008 13:15	2.755	0.32
10/16/2008 13:20	2.737	0.32
10/16/2008 13:25	2.722	0.32
10/16/2008 13:30	2.709	0.32
10/16/2008 13:35	2.7	0.29
10/16/2008 13:40	2.693	0.29
10/16/2008 13:45	2.687	0.21
10/16/2008 13:50	2.683	0.21
10/16/2008 13:55	2.678	0.28
10/16/2008 14:00	2.677	0.28
10/16/2008 14:05	2.674	0.28
10/16/2008 14:10	2.672	0.28
10/16/2008 14:15	2.671	0.4
10/16/2008 14:20	2.671	0.4
10/16/2008 14:25	2.672	0.27
10/16/2008 14:30	2.671	0.3
10/16/2008 14:35	2.672	0.29
10/16/2008 14:40	2.673	0.3
10/16/2008 14:45	2.676	0.36
10/16/2008 14:50	2.68	0.36
10/16/2008 14:55	2.682	0.37
10/16/2008 15:00	2.683	0.27
10/16/2008 15:05	2.684	0.27
10/16/2008 15:10	2.686	0.27
10/16/2008 15:15	2.686	0.27

UNKAMET BROOK FLOW MONITORING DATA - SEPTEMBER 12, 2008 -OCTOBER 31, 2008

Site Name Isco Quantity Label Units Resolution Significant Digits	Upstream Level Level ft 0.001 5	Upstream Velocity Velocity ft/s 0.01 4
10/16/2008 15:20	2.685	0.27
10/16/2008 15:25	2.683	0.27
10/16/2008 15:30	2.682	0.22
10/16/2008 15:35	2.681	0.22
10/16/2008 15:40	2.679	0.22
10/16/2008 15:45	2.677	0.22
10/16/2008 15:50	2.676	0.22
10/16/2008 15:55	2.676	0.22
10/16/2008 16:00	2.673	0.22
10/16/2008 16:05	2.673	0.22
10/16/2008 16:10	2.672	0.22
10/16/2008 16:15	2.671	0.22
10/16/2008 16:20	2.669	0.22
10/16/2008 16:25	2.669	0.27
10/16/2008 16:30	2.667	0.27
10/16/2008 16:35	2.665	0.27
10/16/2008 16:40	2.667	0.27
10/16/2008 16:45	2.666	0.27
10/16/2008 16:50	2.666	0.27
10/16/2008 16:55	2.663	0.3
10/16/2008 17:00	2.662	0.25
10/16/2008 17:05	2.662	0.25
10/16/2008 17:10	2.66	0.25
10/16/2008 17:15	2.663	0.25
10/16/2008 17:20	2.661	0.25
10/16/2008 17:25	2.662	0.25
10/16/2008 17:30	2.661	0.25
10/16/2008 17:35	2.66	0.25
10/16/2008 17:40	2.659	0.25
10/16/2008 17:45	2.66	0.25
10/16/2008 17:50	2.659	0.25
10/16/2008 17:55	2.66	0.25
10/16/2008 18:00	2.659	0.25
10/16/2008 18:05	2.658	0.25
10/16/2008 18:10	2.658	0.25
10/16/2008 18:15	2.658	0.25
10/16/2008 18:20	2.658	0.25
10/16/2008 18:25	2.657	0.25
10/16/2008 18:30	2.656	0.25
10/16/2008 18:35	2.656	0.25
10/16/2008 18:40	2.655	0.25
10/16/2008 18:45	2.655	0.25
10/16/2008 18:50	2.653	0.25
10/16/2008 18:55	2.653	0.25
10/16/2008 19:00	2.652	0.25

UNKAMET BROOK FLOW MONITORING DATA - SEPTEMBER 12, 2008 -OCTOBER 31, 2008

Site Name Isco Quantity Label Units Resolution Significant Digits	Upstream Level Level ft 0.001 5	Upstream Velocity Velocity ft/s 0.01 4
10/16/2008 19:05	2.652	0.25
10/16/2008 19:10	2.65	0.25
10/16/2008 19:15	2.65	0.25
10/16/2008 19:20	2.65	0.25
10/16/2008 19:25	2.649	0.25
10/16/2008 19:30	2.647	0.25
10/16/2008 19:35	2.646	0.25
10/16/2008 19:40	2.645	0.25
10/16/2008 19:45	2.645	0.25
10/16/2008 19:50	2.644	0.25
10/16/2008 19:55	2.643	0.25
10/16/2008 20:00	2.642	0.25
10/16/2008 20:05	2.642	0.25
10/16/2008 20:10	2.641	0.25
10/16/2008 20:15	2.641	0.25
10/16/2008 20:20	2.639	0.25
10/16/2008 20:25	2.638	0.25
10/16/2008 20:30	2.638	0.25
10/16/2008 20:35	2.635	0.25
10/16/2008 20:40	2.636	0.25
10/16/2008 20:45	2.635	0.25
10/16/2008 20:50	2.635	0.25
10/16/2008 20:55	2.634	0.21
10/16/2008 21:00	2.634	0.21
10/16/2008 21:05	2.633	0.21
10/16/2008 21:10	2.633	0.21
10/16/2008 21:15	2.632	0.21
10/16/2008 21:20	2.632	0.21
10/16/2008 21:25	2.631	0.21
10/16/2008 21:30	2.631	0.21
10/16/2008 21:35	2.63	0.21
10/16/2008 21:40	2.628	0.21
10/16/2008 21:45	2.628	0.21
10/16/2008 21:50	2.628	0.21
10/16/2008 21:55	2.627	0.21
10/16/2008 22:00	2.628	0.21
10/16/2008 22:05	2.627	0.21
10/16/2008 22:10	2.627	0.21
10/16/2008 22:15	2.625	0.21
10/16/2008 22:20	2.625	0.21
10/16/2008 22:25	2.624	0.21
10/16/2008 22:30	2.623	0.21
10/16/2008 22:35	2.623	0.21
10/16/2008 22:40	2.622	0.21
10/16/2008 22:45	2.622	0.21

UNKAMET BROOK FLOW MONITORING DATA - SEPTEMBER 12, 2008 -OCTOBER 31, 2008

Site Name Isco Quantity Label Units Resolution Significant Digits	Upstream Level Level ft 0.001 5	Upstream Velocity Velocity ft/s 0.01 4
10/16/2008 22:50	2.621	0.21
10/16/2008 22:55	2.62	0.21
10/16/2008 23:00	2.62	0.21
10/16/2008 23:05	2.62	0.21
10/16/2008 23:10	2.619	0.21
10/16/2008 23:15	2.619	0.21
10/16/2008 23:20	2.618	0.21
10/16/2008 23:25	2.617	0.21
10/16/2008 23:30	2.616	0.21
10/16/2008 23:35	2.616	0.21
10/16/2008 23:40	2.615	0.21
10/16/2008 23:45	2.615	0.21
10/16/2008 23:50	2.614	0.21
10/16/2008 23:55	2.614	0.21
10/17/2008 0:00	2.614	0.21
10/17/2008 0:05	2.613	0.21
10/17/2008 0:10	2.613	0.21
10/17/2008 0:15	2.612	0.21
10/17/2008 0:20	2.611	0.21
10/17/2008 0:25	2.611	0.21
10/17/2008 0:30	2.61	0.21
10/17/2008 0:35	2.61	0.21
10/17/2008 0:40	2.609	0.21
10/17/2008 0:45	2.609	0.21
10/17/2008 0:50	2.609	0.21
10/17/2008 0:55	2.608	0.21
10/17/2008 1:00	2.608	0.21
10/17/2008 1:05	2.607	0.21
10/17/2008 1:10	2.607	0.21
10/17/2008 1:15	2.607	0.21
10/17/2008 1:20	2.606	0.21
10/17/2008 1:25	2.606	0.21
10/17/2008 1:30	2.605	0.21
10/17/2008 1:35	2.604	0.21
10/17/2008 1:40	2.604	0.21
10/17/2008 1:45	2.603	0.21
10/17/2008 1:50	2.603	0.21
10/17/2008 1:55	2.603	0.21
10/17/2008 2:00	2.603	0.21
10/17/2008 2:05	2.602	0.21
10/17/2008 2:10	2.602	0.21
10/17/2008 2:15	2.601	0.21
10/17/2008 2:20	2.601	0.21
10/17/2008 2:25	2.6	0.21
10/17/2008 2:30	2.6	0.21

UNKAMET BROOK FLOW MONITORING DATA - SEPTEMBER 12, 2008 -OCTOBER 31, 2008

Site Name Isco Quantity Label Units Resolution Significant Digits	Upstream Level Level ft 0.001 5	Upstream Velocity Velocity ft/s 0.01 4
10/17/2008 2:35	2.599	0.21
10/17/2008 2:40	2.599	0.21
10/17/2008 2:45	2.598	0.21
10/17/2008 2:50	2.597	0.21
10/17/2008 2:55	2.598	0.21
10/17/2008 3:00	2.597	0.21
10/17/2008 3:05	2.596	0.21
10/17/2008 3:10	2.596	0.21
10/17/2008 3:15	2.595	0.21
10/17/2008 3:20	2.595	0.21
10/17/2008 3:25	2.595	0.21
10/17/2008 3:30	2.594	0.21
10/17/2008 3:35	2.594	0.21
10/17/2008 3:40	2.593	0.21
10/17/2008 3:45	2.593	0.21
10/17/2008 3:50	2.593	0.21
10/17/2008 3:55	2.592	0.21
10/17/2008 4:00	2.592	0.21
10/17/2008 4:05	2.592	0.21
10/17/2008 4:10	2.592	0.21
10/17/2008 4:15	2.591	0.21
10/17/2008 4:20	2.59	0.21
10/17/2008 4:25	2.59	0.21
10/17/2008 4:30	2.59	0.21
10/17/2008 4:35	2.59	0.21
10/17/2008 4:40	2.589	0.21
10/17/2008 4:45	2.59	0.21
10/17/2008 4:50	2.589	0.21
10/17/2008 4:55	2.589	0.21
10/17/2008 5:00	2.589	0.21
10/17/2008 5:05	2.589	0.21
10/17/2008 5:10	2.589	0.21
10/17/2008 5:15	2.588	0.21
10/17/2008 5:20	2.588	0.21
10/17/2008 5:25	2.588	0.21
10/17/2008 5:30	2.587	0.21
10/17/2008 5:35	2.587	0.21
10/17/2008 5:40	2.587	0.21
10/17/2008 5:45	2.586	0.21
10/17/2008 5:50	2.586	0.21
10/17/2008 5:55	2.585	0.21
10/17/2008 6:00	2.585	0.21
10/17/2008 6:05	2.585	0.21
10/17/2008 6:10	2.584	0.21
10/17/2008 6:15	2.584	0.21

UNKAMET BROOK FLOW MONITORING DATA - SEPTEMBER 12, 2008 -OCTOBER 31, 2008

Site Name Isco Quantity Label Units Resolution Significant Digits	Upstream Level Level ft 0.001 5	Upstream Velocity Velocity ft/s 0.01 4
10/17/2008 6:20	2.584	0.21
10/17/2008 6:25	2.584	0.21
10/17/2008 6:30	2.584	0.18
10/17/2008 6:35	2.584	0.18
10/17/2008 6:40	2.584	0.19
10/17/2008 6:45	2.583	0.19
10/17/2008 6:50	2.583	0.19
10/17/2008 6:55	2.582	0.19
10/17/2008 7:00	2.582	0.19
10/17/2008 7:05	2.581	0.19
10/17/2008 7:10	2.581	0.19
10/17/2008 7:15	2.58	0.19
10/17/2008 7:20	2.581	0.19
10/17/2008 7:25	2.58	0.19
10/17/2008 7:30	2.58	0.19
10/17/2008 7:35	2.579	0.15
10/17/2008 7:40	2.579	0.15
10/17/2008 7:45	2.579	0.15
10/17/2008 7:50	2.579	0.15
10/17/2008 7:55	2.578	0.15
10/17/2008 8:00	2.578	0.15
10/17/2008 8:05	2.577	0.15
10/17/2008 8:10	2.578	0.15
10/17/2008 8:15	2.577	0.19
10/17/2008 8:20	2.577	0.17
10/17/2008 8:25	2.577	0.17
10/17/2008 8:30	2.577	0.17
10/17/2008 8:35	2.576	0.17
10/17/2008 8:40	2.575	0.17
10/17/2008 8:45	2.576	0.17
10/17/2008 8:50	2.576	0.17
10/17/2008 8:55	2.576	0.17
10/17/2008 9:00	2.575	0.17
10/17/2008 9:05	2.575	0.17
10/17/2008 9:10	2.576	0.17
10/17/2008 9:15	2.576	0.17
10/17/2008 9:20	2.575	0.17
10/17/2008 9:25	2.576	0.17
10/17/2008 9:30	2.575	0.17
10/17/2008 9:35	2.576	0.17
10/17/2008 9:40	2.574	0.17
10/17/2008 9:45	2.574	0.17
10/17/2008 9:50	2.573	0.17
10/17/2008 9:55	2.575	0.17
10/17/2008 10:00	2.575	0.17

UNKAMET BROOK FLOW MONITORING DATA - SEPTEMBER 12, 2008 -OCTOBER 31, 2008

Site Name Isco Quantity Label Units Resolution Significant Digits	Upstream Level Level ft 0.001 5	Upstream Velocity Velocity ft/s 0.01 4
10/17/2008 10:05	2.574	0.17
10/17/2008 10:10	2.575	0.17
10/17/2008 10:15	2.574	0.17
10/17/2008 10:20	2.573	0.17
10/17/2008 10:25	2.575	0.17
10/17/2008 10:30	2.572	0.17
10/17/2008 10:35	2.575	0.17
10/17/2008 10:40	2.573	0.17
10/17/2008 10:45	2.574	0.17
10/17/2008 10:50	2.573	0.17
10/17/2008 10:55	2.573	0.17
10/17/2008 11:00	2.573	0.17
10/17/2008 11:05	2.573	0.17
10/17/2008 11:10	2.571	0.17
10/17/2008 11:15	2.572	0.17
10/17/2008 11:20	2.572	0.17
10/17/2008 11:25	2.572	0.17
10/17/2008 11:30	2.569	0.17
10/17/2008 11:35	2.568	0.17
10/17/2008 11:40	2.57	0.17
10/17/2008 11:45	2.569	0.17
10/17/2008 11:50	2.57	0.17
10/17/2008 11:55	2.569	0.17
10/17/2008 12:00	2.568	0.17
10/17/2008 12:05	2.567	0.17
10/17/2008 12:10	2.566	0.17
10/17/2008 12:15	2.566	0.17
10/17/2008 12:20	2.565	0.17
10/17/2008 12:25	2.565	0.17
10/17/2008 12:30	2.565	0.17
10/17/2008 12:35	2.563	0.17
10/17/2008 12:40	2.563	0.17
10/17/2008 12:45	2.562	0.17
10/17/2008 12:50	2.56	0.17
10/17/2008 12:55	2.561	0.17
10/17/2008 13:00	2.559	0.17
10/17/2008 13:05	2.56	0.17
10/17/2008 13:10	2.56	0.17
10/17/2008 13:15	2.558	0.17
10/17/2008 13:20	2.557	0.17
10/17/2008 13:25	2.557	0.17
10/17/2008 13:30	2.557	0.17
10/17/2008 13:35	2.555	0.17
10/17/2008 13:40	2.555	0.17
10/17/2008 13:45	2.554	0.17

UNKAMET BROOK FLOW MONITORING DATA - SEPTEMBER 12, 2008 -OCTOBER 31, 2008

Site Name Isco Quantity Label Units Resolution Significant Digits	Upstream Level Level ft 0.001 5	Upstream Velocity Velocity ft/s 0.01 4
10/17/2008 13:50	2.555	0.17
10/17/2008 13:55	2.553	0.17
10/17/2008 14:00	2.553	0.17
10/17/2008 14:05	2.551	0.17
10/17/2008 14:10	2.552	0.17
10/17/2008 14:15	2.55	0.17
10/17/2008 14:20	2.55	0.17
10/17/2008 14:25	2.549	0.17
10/17/2008 14:30	2.548	0.17
10/17/2008 14:35	2.548	0.17
10/17/2008 14:40	2.547	0.17
10/17/2008 14:45	2.547	0.17
10/17/2008 14:50	2.546	0.17
10/17/2008 14:55	2.545	0.17
10/17/2008 15:00	2.545	0.17
10/17/2008 15:05	2.544	0.17
10/17/2008 15:10	2.544	0.17
10/17/2008 15:15	2.544	0.17
10/17/2008 15:20	2.543	0.17
10/17/2008 15:25	2.542	0.17
10/17/2008 15:30	2.541	0.17
10/17/2008 15:35	2.541	0.17
10/17/2008 15:40	2.541	0.19
10/17/2008 15:45	2.54	0.19
10/17/2008 15:50	2.541	0.19
10/17/2008 15:55	2.541	0.19
10/17/2008 16:00	2.54	0.19
10/17/2008 16:05	2.538	0.23
10/17/2008 16:10	2.538	0.21
10/17/2008 16:15	2.537	0.21
10/17/2008 16:20	2.536	0.22
10/17/2008 16:25	2.536	0.22
10/17/2008 16:30	2.535	0.22
10/17/2008 16:35	2.535	0.22
10/17/2008 16:40	2.534	0.22
10/17/2008 16:45	2.534	0.22
10/17/2008 16:50	2.533	0.22
10/17/2008 16:55	2.533	0.22
10/17/2008 17:00	2.532	0.22
10/17/2008 17:05	2.531	0.22
10/17/2008 17:10	2.531	0.22
10/17/2008 17:15	2.531	0.22
10/17/2008 17:20	2.532	0.22
10/17/2008 17:25	2.53	0.22
10/17/2008 17:30	2.53	0.22

UNKAMET BROOK FLOW MONITORING DATA - SEPTEMBER 12, 2008 -OCTOBER 31, 2008

Site Name Isco Quantity Label Units Resolution Significant Digits	Upstream Level Level ft 0.001 5	Upstream Velocity Velocity ft/s 0.01 4
10/17/2008 17:35	2.53	0.22
10/17/2008 17:40	2.53	0.22
10/17/2008 17:45	2.529	0.22
10/17/2008 17:50	2.53	0.22
10/17/2008 17:55	2.528	0.22
10/17/2008 18:00	2.529	0.22
10/17/2008 18:05	2.528	0.22
10/17/2008 18:10	2.528	0.22
10/17/2008 18:15	2.527	0.22
10/17/2008 18:20	2.527	0.22
10/17/2008 18:25	2.527	0.22
10/17/2008 18:30	2.526	0.22
10/17/2008 18:35	2.526	0.22
10/17/2008 18:40	2.526	0.22
10/17/2008 18:45	2.525	0.22
10/17/2008 18:50	2.525	0.22
10/17/2008 18:55	2.525	0.22
10/17/2008 19:00	2.524	0.22
10/17/2008 19:05	2.524	0.22
10/17/2008 19:10	2.524	0.22
10/17/2008 19:15	2.522	0.22
10/17/2008 19:20	2.523	0.22
10/17/2008 19:25	2.522	0.22
10/17/2008 19:30	2.522	0.22
10/17/2008 19:35	2.522	0.22
10/17/2008 19:40	2.522	0.22
10/17/2008 19:45	2.521	0.22
10/17/2008 19:50	2.521	8.25
10/17/2008 19:55	2.52	8.25
10/17/2008 20:00	2.52	13.27
10/17/2008 20:05	2.52	13.27
10/17/2008 20:10	2.52	13.27
10/17/2008 20:15	2.52	13.27
10/17/2008 20:20	2.52	13.27
10/17/2008 20:25	2.519	13.27
10/17/2008 20:30	2.519	13.27
10/17/2008 20:35	2.519	11.42
10/17/2008 20:40	2.519	11.42
10/17/2008 20:45	2.519	11.42
10/17/2008 20:50	2.519	10.88
10/17/2008 20:55	2.518	10.88
10/17/2008 21:00	2.518	10.88
10/17/2008 21:05	2.518	10.88
10/17/2008 21:10	2.518	13.82
10/17/2008 21:15	2.518	13.82

UNKAMET BROOK FLOW MONITORING DATA - SEPTEMBER 12, 2008 -OCTOBER 31, 2008

Site Name Isco Quantity Label Units Resolution Significant Digits	Upstream Level Level ft 0.001 5	Upstream Velocity Velocity ft/s 0.01 4
10/17/2008 21:20	2.518	13.66
10/17/2008 21:25	2.517	13.66
10/17/2008 21:30	2.517	13.66
10/17/2008 21:35	2.517	13.66
10/17/2008 21:40	2.517	13.66
10/17/2008 21:45	2.517	13.66
10/17/2008 21:50	2.516	13.66
10/17/2008 21:55	2.516	13.66
10/17/2008 22:00	2.516	13.66
10/17/2008 22:05	2.516	13.66
10/17/2008 22:10	2.516	13.66
10/17/2008 22:15	2.516	13.66
10/17/2008 22:20	2.515	8.1
10/17/2008 22:25	2.515	8.1
10/17/2008 22:30	2.515	8.1
10/17/2008 22:35	2.515	8.1
10/17/2008 22:40	2.515	8.1
10/17/2008 22:45	2.515	8.1
10/17/2008 22:50	2.515	8.1
10/17/2008 22:55	2.514	8.1
10/17/2008 23:00	2.513	8.1
10/17/2008 23:05	2.513	8.1
10/17/2008 23:10	2.512	8.1
10/17/2008 23:15	2.513	8.1
10/17/2008 23:20	2.512	8.1
10/17/2008 23:25	2.512	8.1
10/17/2008 23:30	2.512	8.1
10/17/2008 23:35	2.512	8.1
10/17/2008 23:40	2.511	8.1
10/17/2008 23:45	2.511	8.1
10/17/2008 23:50	2.511	8.1
10/17/2008 23:55	2.511	8.1
10/18/2008 0:00	2.511	8.1
10/18/2008 0:05	2.511	8.1
10/18/2008 0:10	2.511	8.1
10/18/2008 0:15	2.511	8.1
10/18/2008 0:20	2.511	8.1
10/18/2008 0:25	2.511	9.47
10/18/2008 0:30	2.511	9.47
10/18/2008 0:35	2.51	9.47
10/18/2008 0:40	2.51	9.47
10/18/2008 0:45	2.51	9.47
10/18/2008 0:50	2.51	9.47
10/18/2008 0:55	2.51	9.47
10/18/2008 1:00	2.51	9.47

UNKAMET BROOK FLOW MONITORING DATA - SEPTEMBER 12, 2008 -OCTOBER 31, 2008

Site Name Isco Quantity Label Units Resolution Significant Digits	Upstream Level Level ft 0.001 5	Upstream Velocity Velocity ft/s 0.01 4
10/18/2008 1:05	2.51	9.47
10/18/2008 1:10	2.51	9.47
10/18/2008 1:15	2.51	9.47
10/18/2008 1:20	2.51	9.47
10/18/2008 1:25	2.509	9.47
10/18/2008 1:30	2.51	9.47
10/18/2008 1:35	2.509	9.47
10/18/2008 1:40	2.509	9.47
10/18/2008 1:45	2.509	9.47
10/18/2008 1:50	2.509	9.47
10/18/2008 1:55	2.509	9.47
10/18/2008 2:00	2.509	9.47
10/18/2008 2:05	2.509	9.47
10/18/2008 2:10	2.509	9.47
10/18/2008 2:15	2.509	9.47
10/18/2008 2:20	2.508	9.47
10/18/2008 2:25	2.508	9.47
10/18/2008 2:30	2.509	9.47
10/18/2008 2:35	2.508	9.47
10/18/2008 2:40	2.508	9.47
10/18/2008 2:45	2.508	9.47
10/18/2008 2:50	2.508	9.47
10/18/2008 2:55	2.508	9.47
10/18/2008 3:00	2.507	9.47
10/18/2008 3:05	2.507	9.47
10/18/2008 3:10	2.507	9.47
10/18/2008 3:15	2.507	9.47
10/18/2008 3:20	2.508	9.47
10/18/2008 3:25	2.507	9.47
10/18/2008 3:30	2.507	9.47
10/18/2008 3:35	2.507	9.47
10/18/2008 3:40	2.507	9.47
10/18/2008 3:45	2.507	9.47
10/18/2008 3:50	2.506	9.47
10/18/2008 3:55	2.507	9.47
10/18/2008 4:00	2.506	9.47
10/18/2008 4:05	2.506	9.47
10/18/2008 4:10	2.507	9.47
10/18/2008 4:15	2.506	9.47
10/18/2008 4:20	2.506	9.47
10/18/2008 4:25	2.506	9.47
10/18/2008 4:30	2.506	14.52
10/18/2008 4:35	2.506	12.9
10/18/2008 4:40	2.506	12.9
10/18/2008 4:45	2.506	12.9

UNKAMET BROOK FLOW MONITORING DATA - SEPTEMBER 12, 2008 -OCTOBER 31, 2008

Site Name Isco Quantity Label Units Resolution Significant Digits	Upstream Level Level ft 0.001 5	Upstream Velocity Velocity ft/s 0.01 4
10/18/2008 4:50	2.506	12.9
10/18/2008 4:55	2.505	12.9
10/18/2008 5:00	2.505	12.9
10/18/2008 5:05	2.505	12.9
10/18/2008 5:10	2.505	12.9
10/18/2008 5:15	2.505	12.9
10/18/2008 5:20	2.505	12.9
10/18/2008 5:25	2.504	12.9
10/18/2008 5:30	2.505	12.9
10/18/2008 5:35	2.504	12.9
10/18/2008 5:40	2.504	12.9
10/18/2008 5:45	2.505	12.9
10/18/2008 5:50	2.504	12.9
10/18/2008 5:55	2.504	12.9
10/18/2008 6:00	2.504	12.9
10/18/2008 6:05	2.504	12.9
10/18/2008 6:10	2.504	12.9
10/18/2008 6:15	2.503	12.9
10/18/2008 6:20	2.504	12.9
10/18/2008 6:25	2.503	12.9
10/18/2008 6:30	2.503	12.9
10/18/2008 6:35	2.503	12.9
10/18/2008 6:40	2.503	12.9
10/18/2008 6:45	2.503	12.9
10/18/2008 6:50	2.503	12.9
10/18/2008 6:55	2.503	12.9
10/18/2008 7:00	2.502	12.9
10/18/2008 7:05	2.502	12.9
10/18/2008 7:10	2.502	12.9
10/18/2008 7:15	2.502	12.9
10/18/2008 7:20	2.502	12.9
10/18/2008 7:25	2.502	12.9
10/18/2008 7:30	2.502	12.9
10/18/2008 7:35	2.502	12.9
10/18/2008 7:40	2.501	12.9
10/18/2008 7:45	2.501	12.9
10/18/2008 7:50	2.501	12.9
10/18/2008 7:55	2.501	12.9
10/18/2008 8:00	2.5	12.9
10/18/2008 8:05	2.5	12.9
10/18/2008 8:10	2.501	12.9
10/18/2008 8:15	2.5	12.9
10/18/2008 8:20	2.5	12.9
10/18/2008 8:25	2.499	12.9
10/18/2008 8:30	2.499	12.9

UNKAMET BROOK FLOW MONITORING DATA - SEPTEMBER 12, 2008 -OCTOBER 31, 2008

Site Name Isco Quantity Label Units Resolution Significant Digits	Upstream Level Level ft 0.001 5	Upstream Velocity Velocity ft/s 0.01 4
10/18/2008 8:35	2.499	12.9
10/18/2008 8:40	2.499	12.9
10/18/2008 8:45	2.498	12.9
10/18/2008 8:50	2.499	12.9
10/18/2008 8:55	2.499	12.9
10/18/2008 9:00	2.499	12.9
10/18/2008 9:05	2.498	12.9
10/18/2008 9:10	2.498	12.9
10/18/2008 9:15	2.498	12.9
10/18/2008 9:20	2.499	12.9
10/18/2008 9:25	2.498	12.9
10/18/2008 9:30	2.499	12.9
10/18/2008 9:35	2.499	12.9
10/18/2008 9:40	2.499	12.9
10/18/2008 9:45	2.499	12.9
10/18/2008 9:50	2.499	12.9
10/18/2008 9:55	2.499	12.9
10/18/2008 10:00	2.499	12.9
10/18/2008 10:05	2.499	12.9
10/18/2008 10:10	2.499	12.9
10/18/2008 10:15	2.499	12.9
10/18/2008 10:20	2.499	12.9
10/18/2008 10:25	2.499	12.9
10/18/2008 10:30	2.499	12.9
10/18/2008 10:35	2.5	12.9
10/18/2008 10:40	2.499	12.9
10/18/2008 10:45	2.499	12.9
10/18/2008 10:50	2.499	12.9
10/18/2008 10:55	2.499	12.9
10/18/2008 11:00	2.498	12.9
10/18/2008 11:05	2.498	12.9
10/18/2008 11:10	2.498	12.9
10/18/2008 11:15	2.498	12.9
10/18/2008 11:20	2.498	12.9
10/18/2008 11:25	2.498	12.9
10/18/2008 11:30	2.498	12.9
10/18/2008 11:35	2.498	12.9
10/18/2008 11:40	2.497	12.9
10/18/2008 11:45	2.497	12.9
10/18/2008 11:50	2.497	12.9
10/18/2008 11:55	2.496	12.9
10/18/2008 12:00	2.496	12.9
10/18/2008 12:05	2.497	12.9
10/18/2008 12:10	2.496	12.9
10/18/2008 12:15	2.497	12.9

UNKAMET BROOK FLOW MONITORING DATA - SEPTEMBER 12, 2008 -OCTOBER 31, 2008

Site Name Isco Quantity Label Units Resolution Significant Digits	Upstream Level Level ft 0.001 5	Upstream Velocity Velocity ft/s 0.01 4
10/18/2008 12:20	2.497	12.9
10/18/2008 12:25	2.497	12.9
10/18/2008 12:30	2.497	12.9
10/18/2008 12:35	2.497	12.9
10/18/2008 12:40	2.495	12.9
10/18/2008 12:45	2.495	12.9
10/18/2008 12:50	2.496	12.9
10/18/2008 12:55	2.497	12.9
10/18/2008 13:00	2.496	-13.88
10/18/2008 13:05	2.496	-13.88
10/18/2008 13:10	2.496	-13.88
10/18/2008 13:15	2.495	-13.88
10/18/2008 13:20	2.495	-13.88
10/18/2008 13:25	2.495	-13.88
10/18/2008 13:30	2.494	-13.88
10/18/2008 13:35	2.492	-13.88
10/18/2008 13:40	2.492	-13.88
10/18/2008 13:45	2.493	-13.88
10/18/2008 13:50	2.493	-13.88
10/18/2008 13:55	2.494	-13.88
10/18/2008 14:00	2.492	-13.88
10/18/2008 14:05	2.492	-13.88
10/18/2008 14:10	2.492	-13.88
10/18/2008 14:15	2.492	-13.88
10/18/2008 14:20	2.491	-13.88
10/18/2008 14:25	2.492	-13.88
10/18/2008 14:30	2.492	-13.88
10/18/2008 14:35	2.491	-13.88
10/18/2008 14:40	2.491	-13.88
10/18/2008 14:45	2.49	0.12
10/18/2008 14:50	2.491	0.12
10/18/2008 14:55	2.49	0.15
10/18/2008 15:00	2.49	0.15
10/18/2008 15:05	2.489	0.15
10/18/2008 15:10	2.49	0.15
10/18/2008 15:15	2.489	0.15
10/18/2008 15:20	2.489	0.15
10/18/2008 15:25	2.488	0.15
10/18/2008 15:30	2.488	0.15
10/18/2008 15:35	2.487	0.15
10/18/2008 15:40	2.488	0.15
10/18/2008 15:45	2.487	0.15
10/18/2008 15:50	2.486	0.15
10/18/2008 15:55	2.487	0.15
10/18/2008 16:00	2.486	0.15

UNKAMET BROOK FLOW MONITORING DATA - SEPTEMBER 12, 2008 -OCTOBER 31, 2008

Site Name Isco Quantity Label Units Resolution Significant Digits	Upstream Level Level ft 0.001 5	Upstream Velocity Velocity ft/s 0.01 4
10/18/2008 16:05	2.487	0.15
10/18/2008 16:10	2.486	0.15
10/18/2008 16:15	2.486	0.15
10/18/2008 16:20	2.485	0.15
10/18/2008 16:25	2.485	0.15
10/18/2008 16:30	2.486	0.15
10/18/2008 16:35	2.485	0.15
10/18/2008 16:40	2.485	0.15
10/18/2008 16:45	2.485	0.15
10/18/2008 16:50	2.484	0.15
10/18/2008 16:55	2.484	0.15
10/18/2008 17:00	2.484	0.15
10/18/2008 17:05	2.483	0.15
10/18/2008 17:10	2.484	0.15
10/18/2008 17:15	2.484	0.15
10/18/2008 17:20	2.483	0.15
10/18/2008 17:25	2.482	0.15
10/18/2008 17:30	2.484	0.15
10/18/2008 17:35	2.484	0.15
10/18/2008 17:40	2.483	0.15
10/18/2008 17:45	2.483	0.15
10/18/2008 17:50	2.482	0.15
10/18/2008 17:55	2.482	0.15
10/18/2008 18:00	2.483	0.15
10/18/2008 18:05	2.482	0.15
10/18/2008 18:10	2.482	0.15
10/18/2008 18:15	2.483	0.15
10/18/2008 18:20	2.483	0.15
10/18/2008 18:25	2.483	0.15
10/18/2008 18:30	2.483	0.15
10/18/2008 18:35	2.483	0.15
10/18/2008 18:40	2.482	0.15
10/18/2008 18:45	2.482	0.15
10/18/2008 18:50	2.482	0.15
10/18/2008 18:55	2.482	0.15
10/18/2008 19:00	2.482	0.15
10/18/2008 19:05	2.482	0.15
10/18/2008 19:10	2.482	0.15
10/18/2008 19:15	2.481	0.15
10/18/2008 19:20	2.482	0.15
10/18/2008 19:25	2.481	0.15
10/18/2008 19:30	2.481	0.15
10/18/2008 19:35	2.481	0.15
10/18/2008 19:40	2.481	0.15
10/18/2008 19:45	2.481	0.15

UNKAMET BROOK FLOW MONITORING DATA - SEPTEMBER 12, 2008 -OCTOBER 31, 2008

Site Name Isco Quantity Label Units Resolution Significant Digits	Upstream Level Level ft 0.001 5	Upstream Velocity Velocity ft/s 0.01 4
10/18/2008 19:50	2.481	0.15
10/18/2008 19:55	2.48	0.15
10/18/2008 20:00	2.48	0.15
10/18/2008 20:05	2.48	0.27
10/18/2008 20:10	2.481	0.27
10/18/2008 20:15	2.48	0.27
10/18/2008 20:20	2.48	0.27
10/18/2008 20:25	2.48	0.27
10/18/2008 20:30	2.48	0.27
10/18/2008 20:35	2.479	0.27
10/18/2008 20:40	2.479	0.27
10/18/2008 20:45	2.479	0.27
10/18/2008 20:50	2.479	0.27
10/18/2008 20:55	2.479	0.27
10/18/2008 21:00	2.478	0.27
10/18/2008 21:05	2.478	0.27
10/18/2008 21:10	2.478	0.27
10/18/2008 21:15	2.478	0.27
10/18/2008 21:20	2.478	0.27
10/18/2008 21:25	2.478	0.27
10/18/2008 21:30	2.478	0.27
10/18/2008 21:35	2.478	0.27
10/18/2008 21:40	2.477	0.27
10/18/2008 21:45	2.477	0.27
10/18/2008 21:50	2.477	0.27
10/18/2008 21:55	2.477	0.27
10/18/2008 22:00	2.477	0.27
10/18/2008 22:05	2.476	0.27
10/18/2008 22:10	2.477	0.27
10/18/2008 22:15	2.476	0.27
10/18/2008 22:20	2.476	0.27
10/18/2008 22:25	2.476	0.27
10/18/2008 22:30	2.476	0.27
10/18/2008 22:35	2.476	0.27
10/18/2008 22:40	2.476	0.27
10/18/2008 22:45	2.475	0.27
10/18/2008 22:50	2.475	0.27
10/18/2008 22:55	2.475	0.27
10/18/2008 23:00	2.475	0.27
10/18/2008 23:05	2.475	0.27
10/18/2008 23:10	2.475	0.27
10/18/2008 23:15	2.475	0.27
10/18/2008 23:20	2.475	0.27
10/18/2008 23:25	2.475	0.27
10/18/2008 23:30	2.475	0.27

UNKAMET BROOK FLOW MONITORING DATA - SEPTEMBER 12, 2008 -OCTOBER 31, 2008

Site Name Isco Quantity Label Units Resolution Significant Digits	Upstream Level Level ft 0.001 5	Upstream Velocity Velocity ft/s 0.01 4
10/18/2008 23:35	2.475	0.27
10/18/2008 23:40	2.474	0.27
10/18/2008 23:45	2.474	0.27
10/18/2008 23:50	2.474	0.27
10/18/2008 23:55	2.474	0.27
10/19/2008 0:00	2.479	0.27
10/19/2008 0:05	2.474	0.27
10/19/2008 0:10	2.474	0.27
10/19/2008 0:15	2.474	0.27
10/19/2008 0:20	2.474	0.27
10/19/2008 0:25	2.473	0.27
10/19/2008 0:30	2.473	0.27
10/19/2008 0:35	2.472	0.27
10/19/2008 0:40	2.473	0.27
10/19/2008 0:45	2.472	0.27
10/19/2008 0:50	2.472	0.27
10/19/2008 0:55	2.473	0.27
10/19/2008 1:00	2.472	0.27
10/19/2008 1:05	2.472	0.27
10/19/2008 1:10	2.472	0.27
10/19/2008 1:15	2.472	0.27
10/19/2008 1:20	2.472	0.27
10/19/2008 1:25	2.472	0.27
10/19/2008 1:30	2.472	0.27
10/19/2008 1:35	2.472	0.27
10/19/2008 1:40	2.472	0.27
10/19/2008 1:45	2.472	0.27
10/19/2008 1:50	2.472	0.27
10/19/2008 1:55	2.472	0.27
10/19/2008 2:00	2.472	0.27
10/19/2008 2:05	2.472	0.27
10/19/2008 2:10	2.472	0.27
10/19/2008 2:15	2.472	0.27
10/19/2008 2:20	2.472	0.27
10/19/2008 2:25	2.472	0.27
10/19/2008 2:30	2.472	0.27
10/19/2008 2:35	2.471	0.26
10/19/2008 2:40	2.471	0.26
10/19/2008 2:45	2.472	0.26
10/19/2008 2:50	2.471	0.36
10/19/2008 2:55	2.472	0.36
10/19/2008 3:00	2.471	0.36
10/19/2008 3:05	2.471	0.36
10/19/2008 3:10	2.471	0.36
10/19/2008 3:15	2.471	0.36

UNKAMET BROOK FLOW MONITORING DATA - SEPTEMBER 12, 2008 -OCTOBER 31, 2008

Site Name Isco Quantity Label Units Resolution Significant Digits	Upstream Level Level ft 0.001 5	Upstream Velocity Velocity ft/s 0.01 4
10/19/2008 3:20	2.471	0.36
10/19/2008 3:25	2.471	0.36
10/19/2008 3:30	2.471	0.36
10/19/2008 3:35	2.471	0.36
10/19/2008 3:40	2.471	0.36
10/19/2008 3:45	2.471	0.36
10/19/2008 3:50	2.471	0.36
10/19/2008 3:55	2.471	0.36
10/19/2008 4:00	2.471	0.36
10/19/2008 4:05	2.47	0.36
10/19/2008 4:10	2.471	0.36
10/19/2008 4:15	2.47	0.36
10/19/2008 4:20	2.47	0.36
10/19/2008 4:25	2.471	0.36
10/19/2008 4:30	2.47	0.36
10/19/2008 4:35	2.47	0.36
10/19/2008 4:40	2.47	0.36
10/19/2008 4:45	2.47	0.36
10/19/2008 4:50	2.47	0.36
10/19/2008 4:55	2.47	0.36
10/19/2008 5:00	2.469	0.36
10/19/2008 5:05	2.469	0.36
10/19/2008 5:10	2.469	0.36
10/19/2008 5:15	2.469	0.36
10/19/2008 5:20	2.469	0.36
10/19/2008 5:25	2.469	0.36
10/19/2008 5:30	2.468	0.36
10/19/2008 5:35	2.47	0.16
10/19/2008 5:40	2.468	0.15
10/19/2008 5:45	2.469	0.15
10/19/2008 5:50	2.47	0.15
10/19/2008 5:55	2.47	0.15
10/19/2008 6:00	2.47	0.15
10/19/2008 6:05	2.47	0.15
10/19/2008 6:10	2.469	0.15
10/19/2008 6:15	2.469	0.15
10/19/2008 6:20	2.469	0.15
10/19/2008 6:25	2.469	0.15
10/19/2008 6:30	2.469	0.15
10/19/2008 6:35	2.469	0.15
10/19/2008 6:40	2.469	0.15
10/19/2008 6:45	2.468	0.15
10/19/2008 6:50	2.467	0.15
10/19/2008 6:55	2.467	0.15
10/19/2008 7:00	2.467	0.15

UNKAMET BROOK FLOW MONITORING DATA - SEPTEMBER 12, 2008 -OCTOBER 31, 2008

Site Name Isco Quantity Label Units Resolution Significant Digits	Upstream Level Level ft 0.001 5	Upstream Velocity Velocity ft/s 0.01 4
10/19/2008 7:05	2.466	0.15
10/19/2008 7:10	2.467	0.15
10/19/2008 7:15	2.466	0.15
10/19/2008 7:20	2.466	0.15
10/19/2008 7:25	2.466	0.15
10/19/2008 7:30	2.466	0.15
10/19/2008 7:35	2.466	0.15
10/19/2008 7:40	2.466	0.15
10/19/2008 7:45	2.466	0.15
10/19/2008 7:50	2.467	0.15
10/19/2008 7:55	2.466	0.15
10/19/2008 8:00	2.467	0.15
10/19/2008 8:05	2.466	0.15
10/19/2008 8:10	2.467	0.15
10/19/2008 8:15	2.467	0.15
10/19/2008 8:20	2.467	0.15
10/19/2008 8:25	2.467	0.15
10/19/2008 8:30	2.466	0.15
10/19/2008 8:35	2.466	0.15
10/19/2008 8:40	2.466	0.15
10/19/2008 8:45	2.466	0.15
10/19/2008 8:50	2.466	0.15
10/19/2008 8:55	2.466	0.15
10/19/2008 9:00	2.465	0.15
10/19/2008 9:05	2.465	0.15
10/19/2008 9:10	2.464	0.15
10/19/2008 9:15	2.464	0.15
10/19/2008 9:20	2.464	0.15
10/19/2008 9:25	2.464	0.15
10/19/2008 9:30	2.464	0.15
10/19/2008 9:35	2.464	0.15
10/19/2008 9:40	2.464	0.15
10/19/2008 9:45	2.465	0.15
10/19/2008 9:50	2.465	0.15
10/19/2008 9:55	2.465	0.15
10/19/2008 10:00	2.465	0.15
10/19/2008 10:05	2.465	0.15
10/19/2008 10:10	2.465	0.15
10/19/2008 10:15	2.466	0.15
10/19/2008 10:20	2.465	0.15
10/19/2008 10:25	2.466	0.15
10/19/2008 10:30	2.466	0.15
10/19/2008 10:35	2.466	0.15
10/19/2008 10:40	2.467	0.15
10/19/2008 10:45	2.466	0.15

UNKAMET BROOK FLOW MONITORING DATA - SEPTEMBER 12, 2008 -OCTOBER 31, 2008

Site Name Isco Quantity Label Units Resolution Significant Digits	Upstream Level Level ft 0.001 5	Upstream Velocity Velocity ft/s 0.01 4
10/19/2008 10:50	2.466	0.15
10/19/2008 10:55	2.467	0.15
10/19/2008 11:00	2.468	0.15
10/19/2008 11:05	2.467	0.15
10/19/2008 11:10	2.468	0.15
10/19/2008 11:15	2.467	0.15
10/19/2008 11:20	2.467	0.15
10/19/2008 11:25	2.468	0.15
10/19/2008 11:30	2.468	0.15
10/19/2008 11:35	2.468	0.15
10/19/2008 11:40	2.469	0.15
10/19/2008 11:45	2.468	0.15
10/19/2008 11:50	2.468	0.15
10/19/2008 11:55	2.468	0.15
10/19/2008 12:00	2.467	1.19
10/19/2008 12:05	2.467	1.07
10/19/2008 12:10	2.467	1.07
10/19/2008 12:15	2.467	1.07
10/19/2008 12:20	2.468	1.07
10/19/2008 12:25	2.467	1.07
10/19/2008 12:30	2.468	1.07
10/19/2008 12:35	2.467	1.07
10/19/2008 12:40	2.466	1.07
10/19/2008 12:45	2.467	1.07
10/19/2008 12:50	2.467	1.07
10/19/2008 12:55	2.467	1.07
10/19/2008 13:00	2.468	1.07
10/19/2008 13:05	2.468	1.07
10/19/2008 13:10	2.467	1.07
10/19/2008 13:15	2.466	1.07
10/19/2008 13:20	2.466	1.07
10/19/2008 13:25	2.467	1.07
10/19/2008 13:30	2.465	1.07
10/19/2008 13:35	2.466	1.07
10/19/2008 13:40	2.467	1.07
10/19/2008 13:45	2.466	1.07
10/19/2008 13:50	2.466	1.07
10/19/2008 13:55	2.466	1.07
10/19/2008 14:00	2.465	1.07
10/19/2008 14:05	2.466	1.07
10/19/2008 14:10	2.465	1.07
10/19/2008 14:15	2.465	1.07
10/19/2008 14:20	2.465	1.07
10/19/2008 14:25	2.465	1.07
10/19/2008 14:30	2.464	1.07

UNKAMET BROOK FLOW MONITORING DATA - SEPTEMBER 12, 2008 -OCTOBER 31, 2008

Site Name Isco Quantity Label Units Resolution Significant Digits	Upstream Level Level ft 0.001 5	Upstream Velocity Velocity ft/s 0.01 4
10/19/2008 14:35	2.463	1.07
10/19/2008 14:40	2.464	1.07
10/19/2008 14:45	2.464	1.07
10/19/2008 14:50	2.463	1.07
10/19/2008 14:55	2.462	1.07
10/19/2008 15:00	2.463	1.07
10/19/2008 15:05	2.462	1.07
10/19/2008 15:10	2.462	1.07
10/19/2008 15:15	2.462	1.07
10/19/2008 15:20	2.462	1.07
10/19/2008 15:25	2.462	1.07
10/19/2008 15:30	2.462	1.07
10/19/2008 15:35	2.462	1.07
10/19/2008 15:40	2.46	1.07
10/19/2008 15:45	2.462	1.07
10/19/2008 15:50	2.461	1.07
10/19/2008 15:55	2.461	1.07
10/19/2008 16:00	2.461	1.07
10/19/2008 16:05	2.461	1.07
10/19/2008 16:10	2.461	1.07
10/19/2008 16:15	2.461	1.07
10/19/2008 16:20	2.462	1.07
10/19/2008 16:25	2.462	1.07
10/19/2008 16:30	2.462	1.07
10/19/2008 16:35	2.461	1.07
10/19/2008 16:40	2.46	1.07
10/19/2008 16:45	2.461	1.07
10/19/2008 16:50	2.461	1.07
10/19/2008 16:55	2.461	1.07
10/19/2008 17:00	2.46	1.07
10/19/2008 17:05	2.46	1.07
10/19/2008 17:10	2.46	1.07
10/19/2008 17:15	2.46	1.07
10/19/2008 17:20	2.46	1.07
10/19/2008 17:25	2.46	1.07
10/19/2008 17:30	2.459	1.07
10/19/2008 17:35	2.46	1.07
10/19/2008 17:40	2.459	1.07
10/19/2008 17:45	2.459	1.07
10/19/2008 17:50	2.459	1.07
10/19/2008 17:55	2.459	1.07
10/19/2008 18:00	2.459	1.07
10/19/2008 18:05	2.459	1.07
10/19/2008 18:10	2.46	1.07
10/19/2008 18:15	2.459	1.07

UNKAMET BROOK FLOW MONITORING DATA - SEPTEMBER 12, 2008 -OCTOBER 31, 2008

Site Name Isco Quantity Label Units Resolution Significant Digits	Upstream Level Level ft 0.001 5	Upstream Velocity Velocity ft/s 0.01 4
10/19/2008 18:20	2.459	1.07
10/19/2008 18:25	2.459	1.07
10/19/2008 18:30	2.459	1.07
10/19/2008 18:35	2.459	1.07
10/19/2008 18:40	2.459	1.07
10/19/2008 18:45	2.459	1.07
10/19/2008 18:50	2.459	1.07
10/19/2008 18:55	2.459	1.07
10/19/2008 19:00	2.459	1.07
10/19/2008 19:05	2.459	1.07
10/19/2008 19:10	2.459	1.07
10/19/2008 19:15	2.459	1.07
10/19/2008 19:20	2.459	1.07
10/19/2008 19:25	2.459	1.07
10/19/2008 19:30	2.459	1.07
10/19/2008 19:35	2.459	1.07
10/19/2008 19:40	2.459	1.07
10/19/2008 19:45	2.459	1.07
10/19/2008 19:50	2.459	0.34
10/19/2008 19:55	2.459	0.34
10/19/2008 20:00	2.459	0.34
10/19/2008 20:05	2.459	0.34
10/19/2008 20:10	2.459	0.34
10/19/2008 20:15	2.459	0.34
10/19/2008 20:20	2.459	0.34
10/19/2008 20:25	2.459	0.34
10/19/2008 20:30	2.459	0.34
10/19/2008 20:35	2.459	0.34
10/19/2008 20:40	2.459	0.34
10/19/2008 20:45	2.459	0.34
10/19/2008 20:50	2.459	0.34
10/19/2008 20:55	2.459	0.34
10/19/2008 21:00	2.459	0.34
10/19/2008 21:05	2.46	0.34
10/19/2008 21:10	2.46	0.34
10/19/2008 21:15	2.46	0.34
10/19/2008 21:20	2.46	0.34
10/19/2008 21:25	2.461	0.34
10/19/2008 21:30	2.461	0.34
10/19/2008 21:35	2.461	0.34
10/19/2008 21:40	2.46	0.34
10/19/2008 21:45	2.46	0.34
10/19/2008 21:50	2.46	0.34
10/19/2008 21:55	2.46	0.34
10/19/2008 22:00	2.46	0.34

UNKAMET BROOK FLOW MONITORING DATA - SEPTEMBER 12, 2008 -OCTOBER 31, 2008

Site Name Isco Quantity Label Units Resolution Significant Digits	Upstream Level Level ft 0.001 5	Upstream Velocity Velocity ft/s 0.01 4
10/19/2008 22:05	2.46	0.34
10/19/2008 22:10	2.46	0.34
10/19/2008 22:15	2.46	0.34
10/19/2008 22:20	2.46	0.34
10/19/2008 22:25	2.46	0.34
10/19/2008 22:30	2.461	0.34
10/19/2008 22:35	2.46	0.34
10/19/2008 22:40	2.46	0.34
10/19/2008 22:45	2.46	0.34
10/19/2008 22:50	2.46	0.34
10/19/2008 22:55	2.46	0.34
10/19/2008 23:00	2.46	0.34
10/19/2008 23:05	2.46	0.34
10/19/2008 23:10	2.46	0.34
10/19/2008 23:15	2.461	0.34
10/19/2008 23:20	2.46	0.34
10/19/2008 23:25	2.46	0.34
10/19/2008 23:30	2.46	0.34
10/19/2008 23:35	2.46	0.34
10/19/2008 23:40	2.46	0.34
10/19/2008 23:45	2.46	0.38
10/19/2008 23:50	2.46	0.38
10/19/2008 23:55	2.46	0.38
10/20/2008 0:00	2.46	0.38
10/20/2008 0:05	2.46	0.38
10/20/2008 0:10	2.46	0.38
10/20/2008 0:15	2.46	0.38
10/20/2008 0:20	2.461	0.38
10/20/2008 0:25	2.46	0.38
10/20/2008 0:30	2.46	0.38
10/20/2008 0:35	2.461	0.38
10/20/2008 0:40	2.461	0.38
10/20/2008 0:45	2.461	0.38
10/20/2008 0:50	2.461	0.38
10/20/2008 0:55	2.461	0.38
10/20/2008 1:00	2.461	0.38
10/20/2008 1:05	2.461	0.38
10/20/2008 1:10	2.461	0.38
10/20/2008 1:15	2.462	0.38
10/20/2008 1:20	2.461	0.38
10/20/2008 1:25	2.462	0.38
10/20/2008 1:30	2.462	0.38
10/20/2008 1:35	2.462	0.38
10/20/2008 1:40	2.462	0.38
10/20/2008 1:45	2.462	0.38

UNKAMET BROOK FLOW MONITORING DATA - SEPTEMBER 12, 2008 -OCTOBER 31, 2008

Site Name Isco Quantity Label Units Resolution Significant Digits	Upstream Level Level ft 0.001 5	Upstream Velocity Velocity ft/s 0.01 4
10/20/2008 1:50	2.462	0.38
10/20/2008 1:55	2.462	0.38
10/20/2008 2:00	2.462	0.38
10/20/2008 2:05	2.462	0.38
10/20/2008 2:10	2.462	0.38
10/20/2008 2:15	2.462	0.38
10/20/2008 2:20	2.462	0.38
10/20/2008 2:25	2.462	0.38
10/20/2008 2:30	2.463	0.38
10/20/2008 2:35	2.463	0.38
10/20/2008 2:40	2.462	0.38
10/20/2008 2:45	2.463	0.38
10/20/2008 2:50	2.462	0.38
10/20/2008 2:55	2.462	0.38
10/20/2008 3:00	2.463	0.38
10/20/2008 3:05	2.463	0.38
10/20/2008 3:10	2.463	0.38
10/20/2008 3:15	2.463	0.38
10/20/2008 3:20	2.462	0.38
10/20/2008 3:25	2.463	0.38
10/20/2008 3:30	2.463	0.38
10/20/2008 3:35	2.463	0.38
10/20/2008 3:40	2.463	0.38
10/20/2008 3:45	2.463	0.38
10/20/2008 3:50	2.463	0.38
10/20/2008 3:55	2.463	0.38
10/20/2008 4:00	2.463	0.38
10/20/2008 4:05	2.463	0.38
10/20/2008 4:10	2.463	0.38
10/20/2008 4:15	2.463	0.38
10/20/2008 4:20	2.463	0.38
10/20/2008 4:25	2.463	0.38
10/20/2008 4:30	2.463	0.38
10/20/2008 4:35	2.463	0.38
10/20/2008 4:40	2.463	0.38
10/20/2008 4:45	2.463	0.38
10/20/2008 4:50	2.463	0.38
10/20/2008 4:55	2.463	0.38
10/20/2008 5:00	2.463	0.38
10/20/2008 5:05	2.463	0.38
10/20/2008 5:10	2.463	0.38
10/20/2008 5:15	2.462	0.38
10/20/2008 5:20	2.463	8.64
10/20/2008 5:25	2.462	8.91
10/20/2008 5:30	2.462	8.95

UNKAMET BROOK FLOW MONITORING DATA - SEPTEMBER 12, 2008 -OCTOBER 31, 2008

Site Name Isco Quantity Label Units Resolution Significant Digits	Upstream Level Level ft 0.001 5	Upstream Velocity Velocity ft/s 0.01 4
10/20/2008 5:35	2.462	8.95
10/20/2008 5:40	2.462	8.95
10/20/2008 5:45	2.462	8.95
10/20/2008 5:50	2.462	8.95
10/20/2008 5:55	2.462	8.95
10/20/2008 6:00	2.462	8.57
10/20/2008 6:05	2.462	9.56
10/20/2008 6:10	2.462	7.25
10/20/2008 6:15	2.462	7.25
10/20/2008 6:20	2.462	8.67
10/20/2008 6:25	2.462	8.46
10/20/2008 6:30	2.462	9.05
10/20/2008 6:35	2.462	8.74
10/20/2008 6:40	2.462	8.74
10/20/2008 6:45	2.462	8.74
10/20/2008 6:50	2.462	10.06
10/20/2008 6:55	2.462	10.06
10/20/2008 7:00	2.462	10.06
10/20/2008 7:05	2.462	9.76
10/20/2008 7:10	2.461	9.1
10/20/2008 7:15	2.462	9.1
10/20/2008 7:20	2.462	9.1
10/20/2008 7:25	2.462	9.1
10/20/2008 7:30	2.461	9.1
10/20/2008 7:35	2.461	9.1
10/20/2008 7:40	2.461	9.1
10/20/2008 7:45	2.461	9.1
10/20/2008 7:50	2.461	9.1
10/20/2008 7:55	2.461	9.1
10/20/2008 8:00	2.461	9.1
10/20/2008 8:05	2.461	9.1
10/20/2008 8:10	2.461	9.1
10/20/2008 8:15	2.461	9.1
10/20/2008 8:20	2.461	9.1
10/20/2008 8:25	2.461	9.1
10/20/2008 8:30	2.461	-11.57
10/20/2008 8:35	2.461	-11.57
10/20/2008 8:40	2.461	-11.57
10/20/2008 8:45	2.461	-11.57
10/20/2008 8:50	2.461	-11.57
10/20/2008 8:55	2.461	-11.57
10/20/2008 9:00	2.461	-11.57
10/20/2008 9:05	2.46	-11.57
10/20/2008 9:10	2.46	-11.57
10/20/2008 9:15	2.46	-11.57

UNKAMET BROOK FLOW MONITORING DATA - SEPTEMBER 12, 2008 -OCTOBER 31, 2008

Site Name Isco Quantity Label Units Resolution Significant Digits	Upstream Level Level ft 0.001 5	Upstream Velocity Velocity ft/s 0.01 4
10/20/2008 9:20	2.459	-11.57
10/20/2008 9:25	2.459	-11.57
10/20/2008 9:30	2.459	-11.57
10/20/2008 9:35	2.458	-11.57
10/20/2008 9:40	2.457	-11.57
10/20/2008 9:45	2.458	-11.57
10/20/2008 9:50	2.458	-11.57
10/20/2008 9:55	2.457	-11.57
10/20/2008 10:00	2.457	-11.57
10/20/2008 10:05	2.457	-11.57
10/20/2008 10:10	2.456	-11.57
10/20/2008 10:15	2.456	-11.57
10/20/2008 10:20	2.456	-11.57
10/20/2008 10:25	2.455	-11.57
10/20/2008 10:30	2.455	-11.57
10/20/2008 10:35	2.455	-11.57
10/20/2008 10:40	2.453	-11.57
10/20/2008 10:45	2.455	-11.57
10/20/2008 10:50	2.454	-11.57
10/20/2008 10:55	2.454	-11.57
10/20/2008 11:00	2.454	-11.57
10/20/2008 11:05	2.454	-11.57
10/20/2008 11:10	2.454	-11.57
10/20/2008 11:15	2.453	-11.57
10/20/2008 11:20	2.452	-11.57
10/20/2008 11:25	2.452	-11.57
10/20/2008 11:30	2.452	-11.57
10/20/2008 11:35	2.452	-11.57
10/20/2008 11:40	2.451	-11.57
10/20/2008 11:45	2.451	-11.57
10/20/2008 11:50	2.451	-11.57
10/20/2008 11:55	2.451	-11.57
10/20/2008 12:00	2.45	-11.57
10/20/2008 12:05	2.45	-11.57
10/20/2008 12:10	2.45	-11.57
10/20/2008 12:15	2.45	-11.57
10/20/2008 12:20	2.449	-11.57
10/20/2008 12:25	2.449	7.3
10/20/2008 12:30	2.448	7.3
10/20/2008 12:35	2.449	10.62
10/20/2008 12:40	2.448	10.62
10/20/2008 12:45	2.449	10.62
10/20/2008 12:50	2.449	10.62
10/20/2008 12:55	2.449	10.62
10/20/2008 13:00	2.448	10.62

UNKAMET BROOK FLOW MONITORING DATA - SEPTEMBER 12, 2008 -OCTOBER 31, 2008

Site Name Isco Quantity Label Units Resolution Significant Digits	Upstream Level Level ft 0.001 5	Upstream Velocity Velocity ft/s 0.01 4
10/20/2008 13:05	2.447	1.25
10/20/2008 13:10	2.448	1.25
10/20/2008 13:15	2.447	1.2
10/20/2008 13:20	2.447	1.2
10/20/2008 13:25	2.446	1.2
10/20/2008 13:30	2.446	1.2
10/20/2008 13:35	2.445	1.2
10/20/2008 13:40	2.445	1.2
10/20/2008 13:45	2.444	1.2
10/20/2008 13:50	2.445	1.2
10/20/2008 13:55	2.444	1.2
10/20/2008 14:00	2.444	1.2
10/20/2008 14:05	2.443	1.2
10/20/2008 14:10	2.443	1.2
10/20/2008 14:15	2.443	1.2
10/20/2008 14:20	2.443	1.2
10/20/2008 14:25	2.442	1.2
10/20/2008 14:30	2.442	1.2
10/20/2008 14:35	2.441	1.2
10/20/2008 14:40	2.441	1.2
10/20/2008 14:45	2.44	1.2
10/20/2008 14:50	2.441	1.2
10/20/2008 14:55	2.44	1.2
10/20/2008 15:00	2.439	1.2
10/20/2008 15:05	2.439	1.2
10/20/2008 15:10	2.438	1.2
10/20/2008 15:15	2.438	1.2
10/20/2008 15:20	2.438	1.2
10/20/2008 15:25	2.438	1.2
10/20/2008 15:30	2.437	1.2
10/20/2008 15:35	2.436	1.2
10/20/2008 15:40	2.436	1.2
10/20/2008 15:45	2.436	1.2
10/20/2008 15:50	2.436	1.2
10/20/2008 15:55	2.435	1.2
10/20/2008 16:00	2.436	1.2
10/20/2008 16:05	2.436	1.2
10/20/2008 16:10	2.435	1.2
10/20/2008 16:15	2.435	1.2
10/20/2008 16:20	2.434	1.2
10/20/2008 16:25	2.434	1.2
10/20/2008 16:30	2.434	1.2
10/20/2008 16:35	2.434	1.2
10/20/2008 16:40	2.433	1.2
10/20/2008 16:45	2.433	1.2

UNKAMET BROOK FLOW MONITORING DATA - SEPTEMBER 12, 2008 -OCTOBER 31, 2008

Site Name Isco Quantity Label Units Resolution Significant Digits	Upstream Level Level ft 0.001 5	Upstream Velocity Velocity ft/s 0.01 4
10/20/2008 16:50	2.433	1.2
10/20/2008 16:55	2.433	1.2
10/20/2008 17:00	2.433	1.2
10/20/2008 17:05	2.432	1.2
10/20/2008 17:10	2.432	1.2
10/20/2008 17:15	2.432	1.2
10/20/2008 17:20	2.431	1.2
10/20/2008 17:25	2.431	1.2
10/20/2008 17:30	2.431	1.2
10/20/2008 17:35	2.431	1.2
10/20/2008 17:40	2.43	1.2
10/20/2008 17:45	2.431	1.2
10/20/2008 17:50	2.43	1.2
10/20/2008 17:55	2.43	1.2
10/20/2008 18:00	2.429	1.2
10/20/2008 18:05	2.43	1.2
10/20/2008 18:10	2.429	1.2
10/20/2008 18:15	2.429	1.2
10/20/2008 18:20	2.429	1.2
10/20/2008 18:25	2.429	0.42
10/20/2008 18:30	2.429	0.42
10/20/2008 18:35	2.429	0.42
10/20/2008 18:40	2.428	0.42
10/20/2008 18:45	2.428	0.42
10/20/2008 18:50	2.428	0.42
10/20/2008 18:55	2.428	0.42
10/20/2008 19:00	2.427	0.42
10/20/2008 19:05	2.427	0.42
10/20/2008 19:10	2.427	0.42
10/20/2008 19:15	2.427	0.42
10/20/2008 19:20	2.427	0.42
10/20/2008 19:25	2.427	0.42
10/20/2008 19:30	2.426	0.42
10/20/2008 19:35	2.426	0.42
10/20/2008 19:40	2.426	0.42
10/20/2008 19:45	2.426	0.42
10/20/2008 19:50	2.426	0.42
10/20/2008 19:55	2.425	0.42
10/20/2008 20:00	2.425	0.42
10/20/2008 20:05	2.425	0.42
10/20/2008 20:10	2.425	0.42
10/20/2008 20:15	2.425	0.42
10/20/2008 20:20	2.425	0.42
10/20/2008 20:25	2.425	0.42
10/20/2008 20:30	2.425	0.42

UNKAMET BROOK FLOW MONITORING DATA - SEPTEMBER 12, 2008 -OCTOBER 31, 2008

Site Name Isco Quantity Label Units Resolution Significant Digits	Upstream Level Level ft 0.001 5	Upstream Velocity Velocity ft/s 0.01 4
10/20/2008 20:35	2.425	0.42
10/20/2008 20:40	2.425	0.42
10/20/2008 20:45	2.425	0.42
10/20/2008 20:50	2.425	0.42
10/20/2008 20:55	2.425	0.42
10/20/2008 21:00	2.425	0.42
10/20/2008 21:05	2.425	0.42
10/20/2008 21:10	2.425	0.42
10/20/2008 21:15	2.425	0.42
10/20/2008 21:20	2.425	0.42
10/20/2008 21:25	2.425	0.42
10/20/2008 21:30	2.425	0.42
10/20/2008 21:35	2.425	0.42
10/20/2008 21:40	2.425	0.42
10/20/2008 21:45	2.425	0.42
10/20/2008 21:50	2.425	0.42
10/20/2008 21:55	2.425	0.42
10/20/2008 22:00	2.424	0.42
10/20/2008 22:05	2.425	0.42
10/20/2008 22:10	2.424	0.42
10/20/2008 22:15	2.425	0.42
10/20/2008 22:20	2.425	0.42
10/20/2008 22:25	2.425	0.42
10/20/2008 22:30	2.424	0.42
10/20/2008 22:35	2.424	0.42
10/20/2008 22:40	2.425	0.42
10/20/2008 22:45	2.424	0.42
10/20/2008 22:50	2.424	0.42
10/20/2008 22:55	2.424	0.42
10/20/2008 23:00	2.424	0.42
10/20/2008 23:05	2.424	0.42
10/20/2008 23:10	2.424	0.42
10/20/2008 23:15	2.424	0.42
10/20/2008 23:20	2.424	0.42
10/20/2008 23:25	2.424	0.42
10/20/2008 23:30	2.424	0.42
10/20/2008 23:35	2.425	0.42
10/20/2008 23:40	2.424	0.42
10/20/2008 23:45	2.425	0.42
10/20/2008 23:50	2.425	0.42
10/20/2008 23:55	2.425	0.42
10/21/2008 0:00	2.425	0.42
10/21/2008 0:05	2.424	0.42
10/21/2008 0:10	2.424	0.42
10/21/2008 0:15	2.425	0.42

UNKAMET BROOK FLOW MONITORING DATA - SEPTEMBER 12, 2008 -OCTOBER 31, 2008

Site Name Isco Quantity Label Units Resolution Significant Digits	Upstream Level Level ft 0.001 5	Upstream Velocity Velocity ft/s 0.01 4
10/21/2008 0:20	2.424	0.42
10/21/2008 0:25	2.424	0.42
10/21/2008 0:30	2.424	0.42
10/21/2008 0:35	2.424	0.42
10/21/2008 0:40	2.424	0.42
10/21/2008 0:45	2.424	0.42
10/21/2008 0:50	2.424	0.42
10/21/2008 0:55	2.424	0.42
10/21/2008 1:00	2.424	0.42
10/21/2008 1:05	2.424	0.42
10/21/2008 1:10	2.424	0.42
10/21/2008 1:15	2.424	0.42
10/21/2008 1:20	2.424	0.42
10/21/2008 1:25	2.424	0.42
10/21/2008 1:30	2.424	0.42
10/21/2008 1:35	2.424	0.42
10/21/2008 1:40	2.424	0.42
10/21/2008 1:45	2.424	0.42
10/21/2008 1:50	2.424	0.42
10/21/2008 1:55	2.424	0.42
10/21/2008 2:00	2.424	0.42
10/21/2008 2:05	2.424	0.42
10/21/2008 2:10	2.424	0.42
10/21/2008 2:15	2.424	0.42
10/21/2008 2:20	2.424	0.42
10/21/2008 2:25	2.424	0.42
10/21/2008 2:30	2.424	0.42
10/21/2008 2:35	2.424	0.42
10/21/2008 2:40	2.424	0.42
10/21/2008 2:45	2.424	0.42
10/21/2008 2:50	2.424	0.42
10/21/2008 2:55	2.423	0.42
10/21/2008 3:00	2.423	0.42
10/21/2008 3:05	2.424	0.42
10/21/2008 3:10	2.423	0.42
10/21/2008 3:15	2.423	0.42
10/21/2008 3:20	2.424	0.42
10/21/2008 3:25	2.424	0.42
10/21/2008 3:30	2.424	0.42
10/21/2008 3:35	2.424	0.42
10/21/2008 3:40	2.424	0.42
10/21/2008 3:45	2.423	0.42
10/21/2008 3:50	2.423	0.42
10/21/2008 3:55	2.424	0.42
10/21/2008 4:00	2.423	0.42

UNKAMET BROOK FLOW MONITORING DATA - SEPTEMBER 12, 2008 -OCTOBER 31, 2008

Site Name Isco Quantity Label Units Resolution Significant Digits	Upstream Level Level ft 0.001 5	Upstream Velocity Velocity ft/s 0.01 4
10/21/2008 4:05	2.423	0.42
10/21/2008 4:10	2.424	0.42
10/21/2008 4:15	2.424	0.42
10/21/2008 4:20	2.424	0.42
10/21/2008 4:25	2.424	0.42
10/21/2008 4:30	2.425	0.42
10/21/2008 4:35	2.424	0.42
10/21/2008 4:40	2.424	0.42
10/21/2008 4:45	2.424	0.42
10/21/2008 4:50	2.423	0.42
10/21/2008 4:55	2.423	0.42
10/21/2008 5:00	2.423	0.42
10/21/2008 5:05	2.423	0.42
10/21/2008 5:10	2.423	0.42
10/21/2008 5:15	2.423	0.42
10/21/2008 5:20	2.423	0.42
10/21/2008 5:25	2.423	0.42
10/21/2008 5:30	2.423	0.42
10/21/2008 5:35	2.423	0.42
10/21/2008 5:40	2.423	0.42
10/21/2008 5:45	2.423	0.42
10/21/2008 5:50	2.423	0.42
10/21/2008 5:55	2.423	0.24
10/21/2008 6:00	2.423	0.24
10/21/2008 6:05	2.423	0.3
10/21/2008 6:10	2.423	0.3
10/21/2008 6:15	2.423	0.3
10/21/2008 6:20	2.423	0.3
10/21/2008 6:25	2.423	0.3
10/21/2008 6:30	2.423	0.3
10/21/2008 6:35	2.423	0.3
10/21/2008 6:40	2.423	0.3
10/21/2008 6:45	2.423	0.3
10/21/2008 6:50	2.423	0.3
10/21/2008 6:55	2.423	0.3
10/21/2008 7:00	2.423	0.3
10/21/2008 7:05	2.423	0.3
10/21/2008 7:10	2.423	0.3
10/21/2008 7:15	2.423	0.3
10/21/2008 7:20	2.423	0.3
10/21/2008 7:25	2.423	0.3
10/21/2008 7:30	2.423	0.3
10/21/2008 7:35	2.423	0.3
10/21/2008 7:40	2.423	0.3
10/21/2008 7:45	2.422	0.3

UNKAMET BROOK FLOW MONITORING DATA - SEPTEMBER 12, 2008 -OCTOBER 31, 2008

Site Name Isco Quantity Label Units Resolution Significant Digits	Upstream Level Level ft 0.001 5	Upstream Velocity Velocity ft/s 0.01 4
10/21/2008 7:50	2.422	0.3
10/21/2008 7:55	2.423	0.3
10/21/2008 8:00	2.423	0.3
10/21/2008 8:05	2.422	0.3
10/21/2008 8:10	2.422	0.3
10/21/2008 8:15	2.423	0.3
10/21/2008 8:20	2.423	0.3
10/21/2008 8:25	2.423	0.3
10/21/2008 8:30	2.423	0.3
10/21/2008 8:35	2.423	0.3
10/21/2008 8:40	2.423	0.3
10/21/2008 8:45	2.423	0.3
10/21/2008 8:50	2.423	0.3
10/21/2008 8:55	2.423	0.3
10/21/2008 9:00	2.423	0.3
10/21/2008 9:05	2.423	0.3
10/21/2008 9:10	2.423	0.3
10/21/2008 9:15	2.423	0.3
10/21/2008 9:20	2.423	0.3
10/21/2008 9:25	2.422	0.3
10/21/2008 9:30	2.421	0.3
10/21/2008 9:35	2.42	0.3
10/21/2008 9:40	2.419	0.3
10/21/2008 9:45	2.419	0.3
10/21/2008 9:50	2.419	0.3
10/21/2008 9:55	2.418	0.3
10/21/2008 10:00	2.419	0.3
10/21/2008 10:05	2.419	0.3
10/21/2008 10:10	2.418	0.3
10/21/2008 10:15	2.419	0.3
10/21/2008 10:20	2.419	0.3
10/21/2008 10:25	2.419	0.3
10/21/2008 10:30	2.419	0.3
10/21/2008 10:35	2.418	0.3
10/21/2008 10:40	2.418	0.3
10/21/2008 10:45	2.418	0.3
10/21/2008 10:50	2.418	0.3
10/21/2008 10:55	2.418	0.3
10/21/2008 11:00	2.417	0.3
10/21/2008 11:05	2.417	0.3
10/21/2008 11:10	2.417	0.3
10/21/2008 11:15	2.417	0.3
10/21/2008 11:20	2.417	0.3
10/21/2008 11:25	2.417	0.3
10/21/2008 11:30	2.416	0.3

UNKAMET BROOK FLOW MONITORING DATA - SEPTEMBER 12, 2008 -OCTOBER 31, 2008

Site Name Isco Quantity Label Units Resolution Significant Digits	Upstream Level Level ft 0.001 5	Upstream Velocity Velocity ft/s 0.01 4
10/21/2008 11:35	2.416	0.3
10/21/2008 11:40	2.416	0.3
10/21/2008 11:45	2.415	0.3
10/21/2008 11:50	2.416	0.3
10/21/2008 11:55	2.416	0.3
10/21/2008 12:00	2.415	0.3
10/21/2008 12:05	2.415	0.3
10/21/2008 12:10	2.416	0.3
10/21/2008 12:15	2.415	0.3
10/21/2008 12:20	2.415	0.3
10/21/2008 12:25	2.415	0.1
10/21/2008 12:30	2.415	1.14
10/21/2008 12:35	2.415	1.06
10/21/2008 12:40	2.415	1.06
10/21/2008 12:45	2.415	1.06
10/21/2008 12:50	2.414	1.06
10/21/2008 12:55	2.415	1.06
10/21/2008 13:00	2.414	1.06
10/21/2008 13:05	2.415	1.06
10/21/2008 13:10	2.415	1.06
10/21/2008 13:15	2.414	1.06
10/21/2008 13:20	2.414	1.06
10/21/2008 13:25	2.414	1.06
10/21/2008 13:30	2.414	1.06
10/21/2008 13:35	2.418	1.06
10/21/2008 13:45	2.426	1.06
10/21/2008 13:50	2.465	1.06
10/21/2008 13:55	2.501	1.06
10/21/2008 14:00	2.513	1.06
10/21/2008 14:05	2.516	0.19
10/21/2008 14:10	2.514	0.2
10/21/2008 14:15	2.511	0.19
10/21/2008 14:20	2.508	0.19
10/21/2008 14:25	2.504	0.19
10/21/2008 14:30	2.495	0.16
10/21/2008 14:35	2.486	0.16
10/21/2008 14:40	2.476	0.16
10/21/2008 14:45	2.468	0.16
10/21/2008 14:50	2.461	0.16
10/21/2008 14:55	2.455	0.16
10/21/2008 15:00	2.45	0.16
10/21/2008 15:05	2.447	0.16
10/21/2008 15:10	2.445	0.16
10/21/2008 15:15	2.443	0.16
10/21/2008 15:20	2.441	0.16

UNKAMET BROOK FLOW MONITORING DATA - SEPTEMBER 12, 2008 -OCTOBER 31, 2008

Site Name Isco Quantity Label Units Resolution Significant Digits	Upstream Level Level ft 0.001 5	Upstream Velocity Velocity ft/s 0.01 4
10/21/2008 15:25	2.439	0.16
10/21/2008 15:30	2.438	0.16
10/21/2008 15:35	2.438	0.16
10/21/2008 15:40	2.437	0.16
10/21/2008 15:45	2.436	0.16
10/21/2008 15:50	2.435	0.16
10/21/2008 15:55	2.435	0.16
10/21/2008 16:00	2.435	0.16
10/21/2008 16:05	2.435	0.16
10/21/2008 16:10	2.434	0.16
10/21/2008 16:15	2.435	0.16
10/21/2008 16:20	2.435	0.16
10/21/2008 16:25	2.434	0.16
10/21/2008 16:30	2.434	0.16
10/21/2008 16:35	2.435	0.16
10/21/2008 16:40	2.434	0.16
10/21/2008 16:45	2.433	0.16
10/21/2008 16:50	2.434	0.16
10/21/2008 16:55	2.434	0.16
10/21/2008 17:00	2.434	0.16
10/21/2008 17:05	2.434	0.16
10/21/2008 17:10	2.434	0.16
10/21/2008 17:15	2.434	0.16
10/21/2008 17:20	2.434	0.16
10/21/2008 17:25	2.434	0.16
10/21/2008 17:30	2.434	0.16
10/21/2008 17:35	2.434	0.16
10/21/2008 17:40	2.435	0.16
10/21/2008 17:45	2.434	0.16
10/21/2008 17:50	2.434	0.16
10/21/2008 17:55	2.433	0.16
10/21/2008 18:00	2.435	0.16
10/21/2008 18:05	2.438	0.16
10/21/2008 18:10	2.443	0.16
10/21/2008 18:15	2.447	0.16
10/21/2008 18:20	2.449	0.16
10/21/2008 18:25	2.45	0.16
10/21/2008 18:30	2.449	0.16
10/21/2008 18:35	2.448	0.16
10/21/2008 18:40	2.447	0.16
10/21/2008 18:45	2.446	0.16
10/21/2008 18:50	2.445	0.16
10/21/2008 18:55	2.443	0.16
10/21/2008 19:00	2.443	0.16
10/21/2008 19:05	2.442	0.16

UNKAMET BROOK FLOW MONITORING DATA - SEPTEMBER 12, 2008 -OCTOBER 31, 2008

Site Name Isco Quantity Label Units Resolution Significant Digits	Upstream Level Level ft 0.001 5	Upstream Velocity Velocity ft/s 0.01 4
10/21/2008 19:10	2.442	0.16
10/21/2008 19:15	2.441	0.16
10/21/2008 19:20	2.439	0.16
10/21/2008 19:25	2.44	0.16
10/21/2008 19:30	2.439	0.16
10/21/2008 19:35	2.438	0.16
10/21/2008 19:40	2.438	0.16
10/21/2008 19:45	2.438	0.16
10/21/2008 19:50	2.437	0.16
10/21/2008 19:55	2.437	0.16
10/21/2008 20:00	2.437	0.16
10/21/2008 20:05	2.437	0.16
10/21/2008 20:10	2.436	0.16
10/21/2008 20:15	2.437	0.16
10/21/2008 20:20	2.436	0.16
10/21/2008 20:25	2.435	0.16
10/21/2008 20:30	2.435	0.16
10/21/2008 20:35	2.437	0.16
10/21/2008 20:40	2.435	0.16
10/21/2008 20:45	2.436	0.16
10/21/2008 20:50	2.436	0.16
10/21/2008 20:55	2.435	0.16
10/21/2008 21:00	2.434	0.16
10/21/2008 21:05	2.435	0.16
10/21/2008 21:10	2.435	0.16
10/21/2008 21:15	2.434	0.16
10/21/2008 21:20	2.433	0.16
10/21/2008 21:25	2.435	0.16
10/21/2008 21:30	2.435	0.16
10/21/2008 21:35	2.434	0.16
10/21/2008 21:40	2.435	0.16
10/21/2008 21:45	2.435	0.16
10/21/2008 21:50	2.435	0.16
10/21/2008 21:55	2.435	0.16
10/21/2008 22:00	2.435	0.16
10/21/2008 22:05	2.436	0.16
10/21/2008 22:10	2.435	0.16
10/21/2008 22:15	2.435	0.16
10/21/2008 22:20	2.435	0.16
10/21/2008 22:25	2.435	0.16
10/21/2008 22:30	2.435	0.16
10/21/2008 22:35	2.435	0.16
10/21/2008 22:40	2.436	0.16
10/21/2008 22:45	2.435	0.16
10/21/2008 22:50	2.435	0.16

UNKAMET BROOK FLOW MONITORING DATA - SEPTEMBER 12, 2008 -OCTOBER 31, 2008

Site Name Isco Quantity Label Units Resolution Significant Digits	Upstream Level Level ft 0.001 5	Upstream Velocity Velocity ft/s 0.01 4
10/21/2008 22:55	2.436	0.16
10/21/2008 23:00	2.434	0.16
10/21/2008 23:05	2.435	0.16
10/21/2008 23:10	2.435	0.16
10/21/2008 23:15	2.435	0.16
10/21/2008 23:20	2.435	0.16
10/21/2008 23:25	2.434	0.16
10/21/2008 23:30	2.435	0.16
10/21/2008 23:35	2.435	0.16
10/21/2008 23:40	2.434	0.16
10/21/2008 23:45	2.435	0.16
10/21/2008 23:50	2.434	0.16
10/21/2008 23:55	2.434	0.16
10/22/2008 0:00	2.435	0.16
10/22/2008 0:05	2.434	0.16
10/22/2008 0:10	2.435	0.16
10/22/2008 0:15	2.435	0.16
10/22/2008 0:20	2.434	0.16
10/22/2008 0:25	2.434	0.16
10/22/2008 0:30	2.434	0.16
10/22/2008 0:35	2.435	0.16
10/22/2008 0:40	2.435	0.16
10/22/2008 0:45	2.435	0.16
10/22/2008 0:50	2.435	0.16
10/22/2008 0:55	2.435	0.16
10/22/2008 1:00	2.435	0.16
10/22/2008 1:05	2.435	0.16
10/22/2008 1:10	2.435	0.16
10/22/2008 1:15	2.435	0.16
10/22/2008 1:20	2.436	0.16
10/22/2008 1:25	2.436	0.16
10/22/2008 1:30	2.436	0.16
10/22/2008 1:35	2.437	0.16
10/22/2008 1:40	2.437	0.16
10/22/2008 1:45	2.437	0.16
10/22/2008 1:50	2.438	0.16
10/22/2008 1:55	2.438	0.16
10/22/2008 2:00	2.439	0.16
10/22/2008 2:05	2.439	0.16
10/22/2008 2:10	2.439	0.16
10/22/2008 2:15	2.439	0.16
10/22/2008 2:20	2.441	0.16
10/22/2008 2:25	2.445	0.16
10/22/2008 2:30	2.455	0.16
10/22/2008 2:35	2.468	0.16

UNKAMET BROOK FLOW MONITORING DATA - SEPTEMBER 12, 2008 -OCTOBER 31, 2008

Site Name Isco Quantity Label Units Resolution Significant Digits	Upstream Level Level ft 0.001 5	Upstream Velocity Velocity ft/s 0.01 4
10/22/2008 2:40	2.477	0.16
10/22/2008 2:45	2.477	0.16
10/22/2008 2:50	2.473	0.16
10/22/2008 2:55	2.47	0.16
10/22/2008 3:00	2.465	0.16
10/22/2008 3:05	2.463	0.16
10/22/2008 3:10	2.462	0.16
10/22/2008 3:15	2.459	0.16
10/22/2008 3:20	2.458	0.16
10/22/2008 3:25	2.458	0.16
10/22/2008 3:30	2.455	0.16
10/22/2008 3:35	2.455	0.16
10/22/2008 3:40	2.453	0.16
10/22/2008 3:45	2.454	0.16
10/22/2008 3:50	2.452	0.16
10/22/2008 3:55	2.451	0.16
10/22/2008 4:00	2.451	0.16
10/22/2008 4:05	2.449	0.16
10/22/2008 4:10	2.449	0.16
10/22/2008 4:15	2.449	0.16
10/22/2008 4:20	2.449	0.16
10/22/2008 4:25	2.45	0.2
10/22/2008 4:30	2.448	0.2
10/22/2008 4:35	2.448	0.14
10/22/2008 4:40	2.447	0.14
10/22/2008 4:45	2.446	0.14
10/22/2008 4:50	2.448	0.14
10/22/2008 4:55	2.446	0.14
10/22/2008 5:00	2.447	0.14
10/22/2008 5:05	2.447	0.14
10/22/2008 5:10	2.446	0.14
10/22/2008 5:15	2.447	0.14
10/22/2008 5:20	2.446	0.14
10/22/2008 5:25	2.447	0.14
10/22/2008 5:30	2.447	0.14
10/22/2008 5:35	2.446	0.14
10/22/2008 5:40	2.446	0.14
10/22/2008 5:45	2.447	0.14
10/22/2008 5:50	2.447	0.14
10/22/2008 5:55	2.447	0.14
10/22/2008 6:00	2.446	0.14
10/22/2008 6:05	2.445	0.14
10/22/2008 6:10	2.446	0.14
10/22/2008 6:15	2.446	0.14
10/22/2008 6:20	2.443	0.14

UNKAMET BROOK FLOW MONITORING DATA - SEPTEMBER 12, 2008 -OCTOBER 31, 2008

Site Name Isco Quantity Label Units Resolution Significant Digits	Upstream Level Level ft 0.001 5	Upstream Velocity Velocity ft/s 0.01 4
10/22/2008 6:25	2.446	0.14
10/22/2008 6:30	2.446	0.14
10/22/2008 6:35	2.446	0.14
10/22/2008 6:40	2.45	0.14
10/22/2008 6:45	2.447	0.14
10/22/2008 6:50	2.446	0.14
10/22/2008 6:55	2.448	0.14
10/22/2008 7:00	2.448	0.14
10/22/2008 7:05	2.447	0.14
10/22/2008 7:10	2.446	0.14
10/22/2008 7:15	2.447	0.14
10/22/2008 7:20	2.447	0.14
10/22/2008 7:25	2.446	0.14
10/22/2008 7:30	2.446	0.14
10/22/2008 7:35	2.447	0.14
10/22/2008 7:40	2.447	0.14
10/22/2008 7:45	2.447	0.14
10/22/2008 7:50	2.447	0.14
10/22/2008 7:55	2.447	0.14
10/22/2008 8:00	2.445	0.14
10/22/2008 8:05	2.447	0.14
10/22/2008 8:10	2.446	0.14
10/22/2008 8:15	2.446	0.14
10/22/2008 8:20	2.443	0.14
10/22/2008 8:25	2.446	0.14
10/22/2008 8:30	2.446	0.14
10/22/2008 8:35	2.445	0.14
10/22/2008 8:40	2.446	0.14
10/22/2008 8:45	2.444	0.14
10/22/2008 8:50	2.444	0.14
10/22/2008 8:55	2.445	0.14
10/22/2008 9:00	2.446	0.14
10/22/2008 9:05	2.445	0.14
10/22/2008 9:10	2.446	0.14
10/22/2008 9:15	2.445	0.14
10/22/2008 9:20	2.444	0.14
10/22/2008 9:25	2.445	0.14
10/22/2008 9:30	2.444	0.14
10/22/2008 9:35	2.445	0.14
10/22/2008 9:40	2.444	0.14
10/22/2008 9:45	2.445	0.14
10/22/2008 9:50	2.444	0.14
10/22/2008 9:55	2.445	0.14
10/22/2008 10:00	2.445	0.14
10/22/2008 10:05	2.444	0.14

UNKAMET BROOK FLOW MONITORING DATA - SEPTEMBER 12, 2008 -OCTOBER 31, 2008

Site Name Isco Quantity Label Units Resolution Significant Digits	Upstream Level Level ft 0.001 5	Upstream Velocity Velocity ft/s 0.01 4
10/22/2008 10:10	2.444	0.14
10/22/2008 10:15	2.444	0.14
10/22/2008 10:20	2.444	0.14
10/22/2008 10:25	2.445	0.14
10/22/2008 10:30	2.444	0.14
10/22/2008 10:35	2.443	0.14
10/22/2008 10:40	2.445	0.14
10/22/2008 10:45	2.443	0.14
10/22/2008 10:50	2.445	0.14
10/22/2008 10:55	2.443	0.14
10/22/2008 11:00	2.443	0.14
10/22/2008 11:05	2.442	0.14
10/22/2008 11:10	2.442	0.14
10/22/2008 11:15	2.442	0.14
10/22/2008 11:20	2.442	0.14
10/22/2008 11:25	2.443	0.14
10/22/2008 11:30	2.442	11.27
10/22/2008 11:35	2.442	10.93
10/22/2008 11:40	2.443	10.93
10/22/2008 11:45	2.445	10.93
10/22/2008 11:50	2.443	10.93
10/22/2008 11:55	2.444	10.3
10/22/2008 12:00	2.444	10.3
10/22/2008 12:05	2.442	10.3
10/22/2008 12:10	2.443	10.3
10/22/2008 12:15	2.444	10.3
10/22/2008 12:20	2.442	10.3
10/22/2008 12:25	2.443	10.3
10/22/2008 12:30	2.441	10.3
10/22/2008 12:35	2.442	10.3
10/22/2008 12:40	2.442	10.27
10/22/2008 12:45	2.438	10.27
10/22/2008 12:50	2.442	10.27
10/22/2008 12:55	2.442	10.27
10/22/2008 13:00	2.441	10.27
10/22/2008 13:05	2.44	10.27
10/22/2008 13:10	2.439	10.27
10/22/2008 13:15	2.441	10.27
10/22/2008 13:20	2.439	10.27
10/22/2008 13:25	2.439	10.27
10/22/2008 13:30	2.44	10.27
10/22/2008 13:35	2.441	10.27
10/22/2008 13:40	2.44	10.27
10/22/2008 13:45	2.44	10.27
10/22/2008 13:50	2.439	10.27

UNKAMET BROOK FLOW MONITORING DATA - SEPTEMBER 12, 2008 -OCTOBER 31, 2008

Site Name Isco Quantity Label Units Resolution Significant Digits	Upstream Level Level ft 0.001 5	Upstream Velocity Velocity ft/s 0.01 4
10/22/2008 13:55	2.44	10.27
10/22/2008 14:00	2.44	10.27
10/22/2008 14:05	2.44	10.27
10/22/2008 14:10	2.44	10.27
10/22/2008 14:15	2.438	10.27
10/22/2008 14:20	2.44	10.27
10/22/2008 14:25	2.44	10.27
10/22/2008 14:30	2.438	10.27
10/22/2008 14:35	2.44	10.27
10/22/2008 14:40	2.438	10.27
10/22/2008 14:45	2.438	10.27
10/22/2008 14:50	2.438	10.27
10/22/2008 14:55	2.439	10.27
10/22/2008 15:00	2.436	10.27
10/22/2008 15:05	2.438	10.27
10/22/2008 15:10	2.439	10.27
10/22/2008 15:15	2.437	10.27
10/22/2008 15:20	2.437	10.27
10/22/2008 15:25	2.437	10.27
10/22/2008 15:30	2.438	10.27
10/22/2008 15:35	2.439	10.27
10/22/2008 15:40	2.437	10.27
10/22/2008 15:45	2.437	10.27
10/22/2008 15:50	2.437	10.27
10/22/2008 15:55	2.436	10.27
10/22/2008 16:00	2.437	10.27
10/22/2008 16:05	2.436	10.27
10/22/2008 16:10	2.436	10.27
10/22/2008 16:15	2.439	10.27
10/22/2008 16:20	2.435	10.27
10/22/2008 16:25	2.436	10.27
10/22/2008 16:30	2.436	10.27
10/22/2008 16:35	2.435	10.27
10/22/2008 16:40	2.436	10.27
10/22/2008 16:45	2.436	10.27
10/22/2008 16:50	2.435	10.27
10/22/2008 16:55	2.436	10.27
10/22/2008 17:00	2.437	10.27
10/22/2008 17:05	2.435	10.27
10/22/2008 17:10	2.436	10.27
10/22/2008 17:15	2.434	10.27
10/22/2008 17:20	2.436	10.27
10/22/2008 17:25	2.434	10.27
10/22/2008 17:30	2.435	10.27
10/22/2008 17:35	2.435	10.27

UNKAMET BROOK FLOW MONITORING DATA - SEPTEMBER 12, 2008 -OCTOBER 31, 2008

Site Name Isco Quantity Label Units Resolution Significant Digits	Upstream Level Level ft 0.001 5	Upstream Velocity Velocity ft/s 0.01 4
10/22/2008 17:40	2.434	10.27
10/22/2008 17:45	2.433	10.27
10/22/2008 17:50	2.434	10.27
10/22/2008 17:55	2.434	10.27
10/22/2008 18:00	2.436	10.27
10/22/2008 18:05	2.435	10.27
10/22/2008 18:10	2.435	10.27
10/22/2008 18:15	2.433	10.27
10/22/2008 18:20	2.434	10.27
10/22/2008 18:25	2.433	10.27
10/22/2008 18:30	2.432	10.27
10/22/2008 18:35	2.433	10.27
10/22/2008 18:40	2.433	10.27
10/22/2008 18:45	2.433	10.27
10/22/2008 18:50	2.432	10.27
10/22/2008 18:55	2.432	10.27
10/22/2008 19:00	2.432	10.27
10/22/2008 19:05	2.432	10.27
10/22/2008 19:10	2.432	10.27
10/22/2008 19:15	2.431	10.27
10/22/2008 19:20	2.432	10.27
10/22/2008 19:25	2.431	10.27
10/22/2008 19:30	2.431	10.27
10/22/2008 19:35	2.431	10.27
10/22/2008 19:40	2.432	10.27
10/22/2008 19:45	2.43	10.27
10/22/2008 19:50	2.431	10.27
10/22/2008 19:55	2.431	10.27
10/22/2008 20:00	2.43	10.27
10/22/2008 20:05	2.431	10.27
10/22/2008 20:10	2.431	10.27
10/22/2008 20:15	2.432	10.27
10/22/2008 20:20	2.431	10.27
10/22/2008 20:25	2.431	10.27
10/22/2008 20:30	2.43	10.27
10/22/2008 20:35	2.429	10.27
10/22/2008 20:40	2.43	10.27
10/22/2008 20:45	2.429	10.27
10/22/2008 20:50	2.429	10.27
10/22/2008 20:55	2.429	10.27
10/22/2008 21:00	2.429	10.27
10/22/2008 21:05	2.429	13.04
10/22/2008 21:10	2.429	11.29
10/22/2008 21:15	2.429	11.29
10/22/2008 21:20	2.428	11.29

UNKAMET BROOK FLOW MONITORING DATA - SEPTEMBER 12, 2008 -OCTOBER 31, 2008

Site Name Isco Quantity Label Units Resolution Significant Digits	Upstream Level Level ft 0.001 5	Upstream Velocity Velocity ft/s 0.01 4
10/22/2008 21:25	2.429	14.11
10/22/2008 21:30	2.428	14.11
10/22/2008 21:35	2.428	8.93
10/22/2008 21:40	2.428	8.93
10/22/2008 21:45	2.428	8.93
10/22/2008 21:50	2.428	8.93
10/22/2008 21:55	2.428	8.93
10/22/2008 22:00	2.428	8.93
10/22/2008 22:05	2.428	8.93
10/22/2008 22:10	2.428	8.93
10/22/2008 22:15	2.428	8.93
10/22/2008 22:20	2.428	8.93
10/22/2008 22:25	2.428	8.93
10/22/2008 22:30	2.427	8.93
10/22/2008 22:35	2.428	8.93
10/22/2008 22:40	2.427	8.93
10/22/2008 22:45	2.427	8.93
10/22/2008 22:50	2.428	8.93
10/22/2008 22:55	2.427	8.93
10/22/2008 23:00	2.426	8.93
10/22/2008 23:05	2.426	8.93
10/22/2008 23:10	2.426	8.93
10/22/2008 23:15	2.425	8.93
10/22/2008 23:20	2.425	8.93
10/22/2008 23:25	2.425	8.93
10/22/2008 23:30	2.425	8.93
10/22/2008 23:35	2.425	8.93
10/22/2008 23:40	2.425	8.93
10/22/2008 23:45	2.424	8.93
10/22/2008 23:50	2.425	8.93
10/22/2008 23:55	2.425	0.11
10/23/2008 0:00	2.424	0.11
10/23/2008 0:05	2.424	0.11
10/23/2008 0:10	2.423	0.11
10/23/2008 0:15	2.423	0.11
10/23/2008 0:20	2.423	0.11
10/23/2008 0:25	2.422	0.11
10/23/2008 0:30	2.422	0.11
10/23/2008 0:35	2.422	0.11
10/23/2008 0:40	2.422	0.11
10/23/2008 0:45	2.422	0.11
10/23/2008 0:50	2.421	0.11
10/23/2008 0:55	2.421	0.11
10/23/2008 1:00	2.421	0.11
10/23/2008 1:05	2.421	0.11

UNKAMET BROOK FLOW MONITORING DATA - SEPTEMBER 12, 2008 -OCTOBER 31, 2008

Site Name Isco Quantity Label Units Resolution Significant Digits	Upstream Level Level ft 0.001 5	Upstream Velocity Velocity ft/s 0.01 4
10/23/2008 1:10	2.42	0.11
10/23/2008 1:15	2.421	0.11
10/23/2008 1:20	2.42	8.59
10/23/2008 1:25	2.42	7.53
10/23/2008 1:30	2.42	10.74
10/23/2008 1:35	2.42	7.98
10/23/2008 1:40	2.42	6.73
10/23/2008 1:45	2.42	6.47
10/23/2008 1:50	2.42	8.91
10/23/2008 1:55	2.419	6.53
10/23/2008 2:00	2.42	8.74
10/23/2008 2:05	2.42	8.74
10/23/2008 2:10	2.419	9.63
10/23/2008 2:15	2.419	8.98
10/23/2008 2:20	2.419	10.45
10/23/2008 2:25	2.419	10.45
10/23/2008 2:30	2.419	10.45
10/23/2008 2:35	2.419	10.45
10/23/2008 2:40	2.419	10.45
10/23/2008 2:45	2.419	10.45
10/23/2008 2:50	2.419	10.45
10/23/2008 2:55	2.419	10.45
10/23/2008 3:00	2.419	10.45
10/23/2008 3:05	2.419	10.45
10/23/2008 3:10	2.419	10.45
10/23/2008 3:15	2.419	10.45
10/23/2008 3:20	2.419	10.45
10/23/2008 3:25	2.419	10.45
10/23/2008 3:30	2.419	10.45
10/23/2008 3:35	2.419	10.45
10/23/2008 3:40	2.419	10.45
10/23/2008 3:45	2.419	10.45
10/23/2008 3:50	2.419	10.45
10/23/2008 3:55	2.419	10.45
10/23/2008 4:00	2.419	10.45
10/23/2008 4:05	2.419	10.45
10/23/2008 4:10	2.419	10.45
10/23/2008 4:15	2.419	10.45
10/23/2008 4:20	2.418	10.45
10/23/2008 4:25	2.418	0.18
10/23/2008 4:30	2.419	0.18
10/23/2008 4:35	2.418	0.18
10/23/2008 4:40	2.418	0.18
10/23/2008 4:45	2.418	0.18
10/23/2008 4:50	2.418	0.18

UNKAMET BROOK FLOW MONITORING DATA - SEPTEMBER 12, 2008 -OCTOBER 31, 2008

Site Name Isco Quantity Label Units Resolution Significant Digits	Upstream Level Level ft 0.001 5	Upstream Velocity Velocity ft/s 0.01 4
10/23/2008 4:55	2.418	0.18
10/23/2008 5:00	2.418	0.18
10/23/2008 5:05	2.418	0.18
10/23/2008 5:10	2.418	0.18
10/23/2008 5:15	2.418	0.18
10/23/2008 5:20	2.418	0.18
10/23/2008 5:25	2.418	0.18
10/23/2008 5:30	2.418	0.18
10/23/2008 5:35	2.419	0.18
10/23/2008 5:40	2.418	0.18
10/23/2008 5:45	2.419	0.18
10/23/2008 5:50	2.419	0.18
10/23/2008 5:55	2.42	0.18
10/23/2008 6:00	2.42	0.18
10/23/2008 6:05	2.419	0.18
10/23/2008 6:10	2.42	0.18
10/23/2008 6:15	2.42	0.18
10/23/2008 6:20	2.42	0.18
10/23/2008 6:25	2.42	0.18
10/23/2008 6:30	2.42	0.18
10/23/2008 6:35	2.42	0.18
10/23/2008 6:40	2.42	0.18
10/23/2008 6:45	2.419	0.18
10/23/2008 6:50	2.42	0.12
10/23/2008 6:55	2.42	0.12
10/23/2008 7:00	2.42	0.12
10/23/2008 7:05	2.42	0.12
10/23/2008 7:10	2.42	0.12
10/23/2008 7:15	2.42	0.12
10/23/2008 7:20	2.42	0.12
10/23/2008 7:25	2.42	9.18
10/23/2008 7:30	2.42	9.18
10/23/2008 7:35	2.42	9.18
10/23/2008 7:40	2.42	11.64
10/23/2008 7:45	2.42	8.34
10/23/2008 7:50	2.42	-11.87
10/23/2008 7:55	2.42	-11.87
10/23/2008 8:00	2.42	7.33
10/23/2008 8:05	2.42	7.33
10/23/2008 8:10	2.42	0.33
10/23/2008 8:15	2.419	0.11
10/23/2008 8:20	2.419	0.11
10/23/2008 8:25	2.42	0.11
10/23/2008 8:30	2.419	0.11
10/23/2008 8:35	2.42	0.11

UNKAMET BROOK FLOW MONITORING DATA - SEPTEMBER 12, 2008 -OCTOBER 31, 2008

Site Name Isco Quantity Label Units Resolution Significant Digits	Upstream Level Level ft 0.001 5	Upstream Velocity Velocity ft/s 0.01 4
10/23/2008 8:40	2.419	0.11
10/23/2008 8:45	2.42	0.11
10/23/2008 8:50	2.419	0.11
10/23/2008 8:55	2.42	0.11
10/23/2008 9:00	2.419	0.11
10/23/2008 9:05	2.419	0.11
10/23/2008 9:10	2.418	0.11
10/23/2008 9:15	2.419	0.11
10/23/2008 9:20	2.42	0.11
10/23/2008 9:25	2.418	0.11
10/23/2008 9:30	2.42	0.11
10/23/2008 9:35	2.421	0.11
10/23/2008 9:40	2.42	0.11
10/23/2008 9:45	2.421	0.11
10/23/2008 9:50	2.42	0.11
10/23/2008 9:55	2.42	0.11
10/23/2008 10:00	2.42	0.11
10/23/2008 10:05	2.421	0.11
10/23/2008 10:10	2.422	0.11
10/23/2008 10:15	2.422	0.11
10/23/2008 10:20	2.421	0.11
10/23/2008 10:25	2.422	0.11
10/23/2008 10:30	2.42	0.11
10/23/2008 10:35	2.421	0.11
10/23/2008 10:40	2.421	0.11
10/23/2008 10:45	2.422	0.11
10/23/2008 10:50	2.422	0.11
10/23/2008 10:55	2.422	0.11
10/23/2008 11:00	2.421	0.11
10/23/2008 11:05	2.422	0.11
10/23/2008 11:10	2.421	0.11
10/23/2008 11:15	2.421	0.11
10/23/2008 11:20	2.422	0.11
10/23/2008 11:25	2.421	0.11
10/23/2008 11:30	2.421	0.11
10/23/2008 11:35	2.422	0.11
10/23/2008 11:40	2.423	0.11
10/23/2008 11:45	2.421	0.11
10/23/2008 11:50	2.421	0.11
10/23/2008 11:55	2.421	0.11
10/23/2008 12:00	2.422	0.11
10/23/2008 12:05	2.422	0.11
10/23/2008 12:10	2.421	0.11
10/23/2008 12:15	2.421	0.11
10/23/2008 12:20	2.422	0.11

UNKAMET BROOK FLOW MONITORING DATA - SEPTEMBER 12, 2008 -OCTOBER 31, 2008

Site Name Isco Quantity Label Units Resolution Significant Digits	Upstream Level Level ft 0.001 5	Upstream Velocity Velocity ft/s 0.01 4
10/23/2008 12:25	2.423	0.11
10/23/2008 12:30	2.422	0.11
10/23/2008 12:35	2.421	0.11
10/23/2008 12:40	2.422	0.11
10/23/2008 12:45	2.423	0.11
10/23/2008 12:50	2.423	0.11
10/23/2008 12:55	2.422	0.11
10/23/2008 13:00	2.422	0.11
10/23/2008 13:05	2.423	0.11
10/23/2008 13:10	2.423	0.11
10/23/2008 13:15	2.421	0.11
10/23/2008 13:20	2.422	0.11
10/23/2008 13:25	2.421	0.11
10/23/2008 13:30	2.421	0.11
10/23/2008 13:35	2.421	0.11
10/23/2008 13:40	2.42	0.11
10/23/2008 13:45	2.421	0.11
10/23/2008 13:50	2.422	0.11
10/23/2008 13:55	2.421	0.11
10/23/2008 14:00	2.42	0.11
10/23/2008 14:05	2.421	0.11
10/23/2008 14:10	2.42	0.11
10/23/2008 14:15	2.421	0.11
10/23/2008 14:20	2.42	0.11
10/23/2008 14:25	2.42	0.11
10/23/2008 14:30	2.42	-1.19
10/23/2008 14:35	2.42	-1.19
10/23/2008 14:40	2.42	-1.19
10/23/2008 14:45	2.419	-1.19
10/23/2008 14:50	2.419	-1.19
10/23/2008 14:55	2.42	-1.19
10/23/2008 15:00	2.419	-1.19
10/23/2008 15:05	2.419	-1.19
10/23/2008 15:10	2.418	-1.19
10/23/2008 15:15	2.418	-1.19
10/23/2008 15:20	2.418	-1.19
10/23/2008 15:25	2.418	-1.19
10/23/2008 15:30	2.418	-1.19
10/23/2008 15:35	2.418	-1.19
10/23/2008 15:40	2.418	-1.19
10/23/2008 15:45	2.418	-1.19
10/23/2008 15:50	2.418	-1.19
10/23/2008 15:55	2.418	-1.19
10/23/2008 16:00	2.418	-1.19
10/23/2008 16:05	2.418	-1.19

UNKAMET BROOK FLOW MONITORING DATA - SEPTEMBER 12, 2008 -OCTOBER 31, 2008

Site Name Isco Quantity Label Units Resolution Significant Digits	Upstream Level Level ft 0.001 5	Upstream Velocity Velocity ft/s 0.01 4
10/23/2008 16:10	2.418	-1.19
10/23/2008 16:15	2.418	-1.19
10/23/2008 16:20	2.417	-1.19
10/23/2008 16:25	2.417	-1.19
10/23/2008 16:30	2.418	-1.19
10/23/2008 16:35	2.418	-1.19
10/23/2008 16:40	2.418	-1.19
10/23/2008 16:45	2.417	-1.19
10/23/2008 16:50	2.417	-1.19
10/23/2008 16:55	2.417	-1.19
10/23/2008 17:00	2.417	-1.19
10/23/2008 17:05	2.417	-1.19
10/23/2008 17:10	2.417	-1.19
10/23/2008 17:15	2.417	-1.19
10/23/2008 17:20	2.418	-1.19
10/23/2008 17:25	2.417	-1.19
10/23/2008 17:30	2.417	-1.19
10/23/2008 17:35	2.417	-1.19
10/23/2008 17:40	2.417	-1.19
10/23/2008 17:45	2.417	-1.19
10/23/2008 17:50	2.417	-1.19
10/23/2008 17:55	2.417	-1.19
10/23/2008 18:00	2.417	-1.19
10/23/2008 18:05	2.417	-1.19
10/23/2008 18:10	2.417	-1.19
10/23/2008 18:15	2.417	-1.19
10/23/2008 18:20	2.417	-1.19
10/23/2008 18:25	2.417	-1.19
10/23/2008 18:30	2.417	-1.19
10/23/2008 18:35	2.417	-1.19
10/23/2008 18:40	2.417	-1.19
10/23/2008 18:45	2.417	-1.19
10/23/2008 18:50	2.417	-1.19
10/23/2008 18:55	2.417	-1.19
10/23/2008 19:00	2.417	-1.19
10/23/2008 19:05	2.417	-1.19
10/23/2008 19:10	2.417	-1.19
10/23/2008 19:15	2.417	-1.19
10/23/2008 19:20	2.417	-1.19
10/23/2008 19:25	2.417	-1.19
10/23/2008 19:30	2.416	-1.19
10/23/2008 19:35	2.417	-1.19
10/23/2008 19:40	2.417	-1.19
10/23/2008 19:45	2.417	-1.19
10/23/2008 19:50	2.417	-1.19

UNKAMET BROOK FLOW MONITORING DATA - SEPTEMBER 12, 2008 -OCTOBER 31, 2008

Site Name Isco Quantity Label Units Resolution Significant Digits	Upstream Level Level ft 0.001 5	Upstream Velocity Velocity ft/s 0.01 4
10/23/2008 19:55	2.417	-1.19
10/23/2008 20:00	2.417	-1.19
10/23/2008 20:05	2.417	-1.19
10/23/2008 20:10	2.417	-1.19
10/23/2008 20:15	2.417	-1.19
10/23/2008 20:20	2.417	-1.19
10/23/2008 20:25	2.417	-1.19
10/23/2008 20:30	2.416	-1.19
10/23/2008 20:35	2.417	-1.19
10/23/2008 20:40	2.417	-1.19
10/23/2008 20:45	2.417	-1.19
10/23/2008 20:50	2.417	-1.19
10/23/2008 20:55	2.417	-1.19
10/23/2008 21:00	2.417	-1.19
10/23/2008 21:05	2.418	-1.19
10/23/2008 21:10	2.418	-1.19
10/23/2008 21:15	2.418	-1.19
10/23/2008 21:20	2.417	-1.19
10/23/2008 21:25	2.418	-1.19
10/23/2008 21:30	2.418	-1.19
10/23/2008 21:35	2.417	-1.19
10/23/2008 21:40	2.417	-1.19
10/23/2008 21:45	2.418	-1.19
10/23/2008 21:50	2.418	-1.19
10/23/2008 21:55	2.418	-1.19
10/23/2008 22:00	2.418	-1.19
10/23/2008 22:05	2.418	-1.19
10/23/2008 22:10	2.417	-1.19
10/23/2008 22:15	2.418	-1.19
10/23/2008 22:20	2.418	-1.19
10/23/2008 22:25	2.418	-1.19
10/23/2008 22:30	2.417	-1.19
10/23/2008 22:35	2.418	-1.19
10/23/2008 22:40	2.418	-1.19
10/23/2008 22:45	2.417	-1.19
10/23/2008 22:50	2.417	-1.19
10/23/2008 22:55	2.417	-1.19
10/23/2008 23:00	2.417	-1.19
10/23/2008 23:05	2.418	-1.19
10/23/2008 23:10	2.418	-1.19
10/23/2008 23:15	2.418	-1.19
10/23/2008 23:20	2.418	-1.19
10/23/2008 23:25	2.418	-1.19
10/23/2008 23:30	2.418	-1.19
10/23/2008 23:35	2.418	-1.19

UNKAMET BROOK FLOW MONITORING DATA - SEPTEMBER 12, 2008 -OCTOBER 31, 2008

Site Name Isco Quantity Label Units Resolution Significant Digits	Upstream Level Level ft 0.001 5	Upstream Velocity Velocity ft/s 0.01 4
10/23/2008 23:40	2.418	-1.19
10/23/2008 23:45	2.418	-1.19
10/23/2008 23:50	2.418	-1.19
10/23/2008 23:55	2.418	1
10/24/2008 0:00	2.418	1
10/24/2008 0:05	2.418	1
10/24/2008 0:10	2.417	1
10/24/2008 0:15	2.417	1
10/24/2008 0:20	2.417	1
10/24/2008 0:25	2.417	1
10/24/2008 0:30	2.416	1
10/24/2008 0:35	2.416	1
10/24/2008 0:40	2.416	1
10/24/2008 0:45	2.416	1
10/24/2008 0:50	2.415	1
10/24/2008 0:55	2.416	1
10/24/2008 1:00	2.415	1
10/24/2008 1:05	2.415	1
10/24/2008 1:10	2.415	1
10/24/2008 1:15	2.415	1
10/24/2008 1:20	2.415	1
10/24/2008 1:25	2.415	1
10/24/2008 1:30	2.414	1
10/24/2008 1:35	2.414	1
10/24/2008 1:40	2.414	1
10/24/2008 1:45	2.414	1
10/24/2008 1:50	2.414	1
10/24/2008 1:55	2.414	1
10/24/2008 2:00	2.414	1
10/24/2008 2:05	2.414	1
10/24/2008 2:10	2.414	1
10/24/2008 2:15	2.414	1
10/24/2008 2:20	2.414	1
10/24/2008 2:25	2.414	1
10/24/2008 2:30	2.414	1
10/24/2008 2:35	2.414	1
10/24/2008 2:40	2.414	8.58
10/24/2008 2:45	2.414	10.78
10/24/2008 2:50	2.414	8.44
10/24/2008 2:55	2.414	10.2
10/24/2008 3:00	2.413	9.04
10/24/2008 3:05	2.414	8.47
10/24/2008 3:10	2.413	7.84
10/24/2008 3:15	2.414	9.26
10/24/2008 3:20	2.413	9.26

UNKAMET BROOK FLOW MONITORING DATA - SEPTEMBER 12, 2008 -OCTOBER 31, 2008

Site Name Isco Quantity Label Units Resolution Significant Digits	Upstream Level Level ft 0.001 5	Upstream Velocity Velocity ft/s 0.01 4
10/24/2008 3:25	2.414	9.26
10/24/2008 3:30	2.413	9.26
10/24/2008 3:35	2.413	9.26
10/24/2008 3:40	2.413	9.26
10/24/2008 3:45	2.413	9.26
10/24/2008 3:50	2.413	6.43
10/24/2008 3:55	2.413	9.71
10/24/2008 4:00	2.413	9.71
10/24/2008 4:05	2.413	9.71
10/24/2008 4:10	2.413	9.71
10/24/2008 4:15	2.412	9.71
10/24/2008 4:20	2.413	9.71
10/24/2008 4:25	2.412	9.71
10/24/2008 4:30	2.412	9.71
10/24/2008 4:35	2.413	9.71
10/24/2008 4:40	2.412	9.71
10/24/2008 4:45	2.412	9.71
10/24/2008 4:50	2.412	9.71
10/24/2008 4:55	2.412	-10.79
10/24/2008 5:00	2.412	9.16
10/24/2008 5:05	2.412	9.16
10/24/2008 5:10	2.412	9.16
10/24/2008 5:15	2.412	9.16
10/24/2008 5:20	2.412	9.16
10/24/2008 5:25	2.412	0.1
10/24/2008 5:30	2.412	0.1
10/24/2008 5:35	2.411	0.11
10/24/2008 5:40	2.411	0.11
10/24/2008 5:45	2.411	0.11
10/24/2008 5:50	2.411	0.11
10/24/2008 5:55	2.411	0.11
10/24/2008 6:00	2.411	0.11
10/24/2008 6:05	2.411	0.11
10/24/2008 6:10	2.411	0.11
10/24/2008 6:15	2.411	0.11
10/24/2008 6:20	2.411	0.11
10/24/2008 6:25	2.411	0.11
10/24/2008 6:30	2.411	0.11
10/24/2008 6:35	2.411	0.11
10/24/2008 6:40	2.411	0.11
10/24/2008 6:45	2.411	0.11
10/24/2008 6:50	2.411	0.11
10/24/2008 6:55	2.411	0.11
10/24/2008 7:00	2.411	0.11
10/24/2008 7:05	2.411	0.11

UNKAMET BROOK FLOW MONITORING DATA - SEPTEMBER 12, 2008 -OCTOBER 31, 2008

Site Name Isco Quantity Label Units Resolution Significant Digits	Upstream Level Level ft 0.001 5	Upstream Velocity Velocity ft/s 0.01 4
10/24/2008 7:10	2.411	0.11
10/24/2008 7:15	2.411	0.11
10/24/2008 7:20	2.411	0.11
10/24/2008 7:25	2.41	0.11
10/24/2008 7:30	2.411	0.11
10/24/2008 7:35	2.411	0.11
10/24/2008 7:40	2.411	0.11
10/24/2008 7:45	2.411	0.11
10/24/2008 7:50	2.41	0.11
10/24/2008 7:55	2.411	0.11
10/24/2008 8:00	2.41	0.11
10/24/2008 8:05	2.41	0.11
10/24/2008 8:10	2.411	0.11
10/24/2008 8:15	2.411	0.11
10/24/2008 8:20	2.411	0.11
10/24/2008 8:25	2.411	0.11
10/24/2008 8:30	2.411	0.11
10/24/2008 8:35	2.41	0.11
10/24/2008 8:40	2.411	0.11
10/24/2008 8:45	2.411	0.11
10/24/2008 8:50	2.411	0.11
10/24/2008 8:55	2.411	0.11
10/24/2008 9:00	2.41	0.11
10/24/2008 9:05	2.41	0.11
10/24/2008 9:10	2.41	0.11
10/24/2008 9:15	2.41	0.11
10/24/2008 9:20	2.41	0.11
10/24/2008 9:25	2.41	0.11
10/24/2008 9:30	2.409	0.11
10/24/2008 9:35	2.41	0.11
10/24/2008 9:40	2.41	0.11
10/24/2008 9:45	2.41	0.11
10/24/2008 9:50	2.41	0.11
10/24/2008 9:55	2.41	0.11
10/24/2008 10:00	2.41	0.11
10/24/2008 10:05	2.41	0.11
10/24/2008 10:10	2.41	0.11
10/24/2008 10:15	2.41	0.11
10/24/2008 10:20	2.411	0.11
10/24/2008 10:25	2.41	0.11
10/24/2008 10:30	2.411	0.11
10/24/2008 10:35	2.411	0.11
10/24/2008 10:40	2.411	0.11
10/24/2008 10:45	2.412	0.11
10/24/2008 10:50	2.411	0.11

UNKAMET BROOK FLOW MONITORING DATA - SEPTEMBER 12, 2008 -OCTOBER 31, 2008

Site Name Isco Quantity Label Units Resolution Significant Digits	Upstream Level Level ft 0.001 5	Upstream Velocity Velocity ft/s 0.01 4
10/24/2008 10:55	2.411	0.11
10/24/2008 11:00	2.411	0.11
10/24/2008 11:05	2.411	0.11
10/24/2008 11:10	2.411	0.11
10/24/2008 11:15	2.411	0.11
10/24/2008 11:20	2.411	0.11
10/24/2008 11:25	2.411	0.11
10/24/2008 11:30	2.411	0.11
10/24/2008 11:35	2.412	0.11
10/24/2008 11:40	2.412	0.11
10/24/2008 11:45	2.412	0.11
10/24/2008 11:50	2.411	0.11
10/24/2008 11:55	2.411	0.11
10/24/2008 12:00	2.411	0.11
10/24/2008 12:05	2.412	0.11
10/24/2008 12:10	2.411	0.11
10/24/2008 12:15	2.412	0.11
10/24/2008 12:20	2.412	0.11
10/24/2008 12:25	2.412	0.11
10/24/2008 12:30	2.412	0.11
10/24/2008 12:35	2.412	0.11
10/24/2008 12:40	2.412	0.11
10/24/2008 12:45	2.412	0.11
10/24/2008 12:50	2.412	0.11
10/24/2008 12:55	2.412	0.11
10/24/2008 13:00	2.413	0.11
10/24/2008 13:05	2.413	0.11
10/24/2008 13:10	2.412	0.11
10/24/2008 13:15	2.412	0.11
10/24/2008 13:20	2.411	0.11
10/24/2008 13:25	2.412	0.11
10/24/2008 13:30	2.41	0.11
10/24/2008 13:35	2.411	0.11
10/24/2008 13:40	2.411	12.66
10/24/2008 13:45	2.411	12.66
10/24/2008 13:50	2.411	12.66
10/24/2008 13:55	2.41	12.66
10/24/2008 14:00	2.411	12.66
10/24/2008 14:05	2.41	12.66
10/24/2008 14:10	2.41	12.66
10/24/2008 14:15	2.41	12.66
10/24/2008 14:20	2.41	12.66
10/24/2008 14:25	2.409	12.66
10/24/2008 14:30	2.409	12.66
10/24/2008 14:35	2.41	12.66

UNKAMET BROOK FLOW MONITORING DATA - SEPTEMBER 12, 2008 -OCTOBER 31, 2008

Site Name Isco Quantity Label Units Resolution Significant Digits	Upstream Level Level ft 0.001 5	Upstream Velocity Velocity ft/s 0.01 4
10/24/2008 14:40	2.409	12.66
10/24/2008 14:45	2.409	12.66
10/24/2008 14:50	2.409	12.66
10/24/2008 14:55	2.408	12.66
10/24/2008 15:00	2.408	12.66
10/24/2008 15:05	2.408	12.66
10/24/2008 15:10	2.408	12.66
10/24/2008 15:15	2.408	12.66
10/24/2008 15:20	2.408	12.66
10/24/2008 15:25	2.407	12.66
10/24/2008 15:30	2.408	12.66
10/24/2008 15:35	2.407	12.66
10/24/2008 15:40	2.408	12.66
10/24/2008 15:45	2.407	12.66
10/24/2008 15:50	2.407	12.66
10/24/2008 15:55	2.407	12.66
10/24/2008 16:00	2.407	12.66
10/24/2008 16:05	2.407	12.66
10/24/2008 16:10	2.407	12.66
10/24/2008 16:15	2.407	12.66
10/24/2008 16:20	2.407	12.66
10/24/2008 16:25	2.406	12.66
10/24/2008 16:30	2.406	12.66
10/24/2008 16:35	2.406	12.66
10/24/2008 16:40	2.406	12.66
10/24/2008 16:45	2.406	12.66
10/24/2008 16:50	2.406	12.66
10/24/2008 16:55	2.406	12.66
10/24/2008 17:00	2.406	12.66
10/24/2008 17:05	2.405	12.66
10/24/2008 17:10	2.406	12.66
10/24/2008 17:15	2.405	12.66
10/24/2008 17:20	2.405	12.66
10/24/2008 17:25	2.405	12.66
10/24/2008 17:30	2.405	12.66
10/24/2008 17:35	2.405	12.66
10/24/2008 17:40	2.405	12.66
10/24/2008 17:45	2.405	12.66
10/24/2008 17:50	2.405	12.66
10/24/2008 17:55	2.405	12.66
10/24/2008 18:00	2.405	12.66
10/24/2008 18:05	2.405	12.66
10/24/2008 18:10	2.405	12.66
10/24/2008 18:15	2.404	12.66
10/24/2008 18:20	2.405	12.66

UNKAMET BROOK FLOW MONITORING DATA - SEPTEMBER 12, 2008 -OCTOBER 31, 2008

Site Name Isco Quantity Label Units Resolution Significant Digits	Upstream Level Level ft 0.001 5	Upstream Velocity Velocity ft/s 0.01 4
10/24/2008 18:25	2.405	12.66
10/24/2008 18:30	2.405	12.66
10/24/2008 18:35	2.404	12.66
10/24/2008 18:40	2.404	12.66
10/24/2008 18:45	2.404	12.66
10/24/2008 18:50	2.404	12.66
10/24/2008 18:55	2.404	12.66
10/24/2008 19:00	2.404	12.66
10/24/2008 19:05	2.404	12.66
10/24/2008 19:10	2.404	12.66
10/24/2008 19:15	2.404	12.66
10/24/2008 19:20	2.404	12.66
10/24/2008 19:25	2.404	12.66
10/24/2008 19:30	2.404	12.66
10/24/2008 19:35	2.403	12.66
10/24/2008 19:40	2.403	12.66
10/24/2008 19:45	2.403	12.66
10/24/2008 19:50	2.403	12.66
10/24/2008 19:55	2.403	12.66
10/24/2008 20:00	2.403	12.66
10/24/2008 20:05	2.403	12.66
10/24/2008 20:10	2.403	12.66
10/24/2008 20:15	2.403	12.66
10/24/2008 20:20	2.403	12.66
10/24/2008 20:25	2.403	12.66
10/24/2008 20:30	2.403	12.66
10/24/2008 20:35	2.403	12.66
10/24/2008 20:40	2.403	12.66
10/24/2008 20:45	2.403	12.66
10/24/2008 20:50	2.403	12.66
10/24/2008 20:55	2.403	12.66
10/24/2008 21:00	2.403	12.66
10/24/2008 21:05	2.403	12.66
10/24/2008 21:10	2.403	12.66
10/24/2008 21:15	2.403	12.66
10/24/2008 21:20	2.403	12.66
10/24/2008 21:25	2.403	12.66
10/24/2008 21:30	2.403	12.66
10/24/2008 21:35	2.403	12.66
10/24/2008 21:40	2.403	12.66
10/24/2008 21:45	2.403	12.66
10/24/2008 21:50	2.403	12.66
10/24/2008 21:55	2.403	12.66
10/24/2008 22:00	2.403	12.66
10/24/2008 22:05	2.403	12.66

UNKAMET BROOK FLOW MONITORING DATA - SEPTEMBER 12, 2008 -OCTOBER 31, 2008

Site Name Isco Quantity Label Units Resolution Significant Digits	Upstream Level Level ft 0.001 5	Upstream Velocity Velocity ft/s 0.01 4
10/24/2008 22:10	2.403	12.66
10/24/2008 22:15	2.403	12.66
10/24/2008 22:20	2.403	12.66
10/24/2008 22:25	2.403	12.66
10/24/2008 22:30	2.403	12.66
10/24/2008 22:35	2.404	12.66
10/24/2008 22:40	2.403	12.66
10/24/2008 22:45	2.404	12.66
10/24/2008 22:50	2.403	12.66
10/24/2008 22:55	2.403	12.66
10/24/2008 23:00	2.403	10.11
10/24/2008 23:05	2.404	10.11
10/24/2008 23:10	2.404	10.11
10/24/2008 23:15	2.404	10.11
10/24/2008 23:20	2.404	10.11
10/24/2008 23:25	2.404	10.11
10/24/2008 23:30	2.404	-8.98
10/24/2008 23:35	2.404	-8.98
10/24/2008 23:40	2.404	-8.98
10/24/2008 23:45	2.404	-8.98
10/24/2008 23:50	2.404	-8.98
10/24/2008 23:55	2.404	-8.98
10/25/2008 0:00	2.404	-8.98
10/25/2008 0:05	2.404	-8.98
10/25/2008 0:10	2.404	-8.98
10/25/2008 0:15	2.404	-8.98
10/25/2008 0:20	2.404	-8.98
10/25/2008 0:25	2.404	-8.98
10/25/2008 0:30	2.404	-8.98
10/25/2008 0:35	2.404	-8.98
10/25/2008 0:40	2.404	-8.98
10/25/2008 0:45	2.404	-8.98
10/25/2008 0:50	2.404	-8.98
10/25/2008 0:55	2.404	-8.98
10/25/2008 1:00	2.404	-8.98
10/25/2008 1:05	2.404	-8.98
10/25/2008 1:10	2.404	-8.98
10/25/2008 1:15	2.404	-8.98
10/25/2008 1:20	2.404	-8.98
10/25/2008 1:25	2.404	-8.98
10/25/2008 1:30	2.404	-8.98
10/25/2008 1:35	2.404	-8.98
10/25/2008 1:40	2.404	-8.98
10/25/2008 1:45	2.404	-8.98
10/25/2008 1:50	2.404	-8.98

UNKAMET BROOK FLOW MONITORING DATA - SEPTEMBER 12, 2008 -OCTOBER 31, 2008

Site Name Isco Quantity Label Units Resolution Significant Digits	Upstream Level Level ft 0.001 5	Upstream Velocity Velocity ft/s 0.01 4
10/25/2008 1:55	2.404	-8.98
10/25/2008 2:00	2.405	-8.98
10/25/2008 2:05	2.404	-8.98
10/25/2008 2:10	2.404	-8.98
10/25/2008 2:15	2.405	-8.98
10/25/2008 2:20	2.404	-8.98
10/25/2008 2:25	2.404	-8.98
10/25/2008 2:30	2.405	-8.98
10/25/2008 2:35	2.404	-8.98
10/25/2008 2:40	2.405	-8.98
10/25/2008 2:45	2.405	-8.98
10/25/2008 2:50	2.404	-8.98
10/25/2008 2:55	2.405	-8.98
10/25/2008 3:00	2.405	13
10/25/2008 3:05	2.405	13
10/25/2008 3:10	2.405	13
10/25/2008 3:15	2.405	13
10/25/2008 3:20	2.405	13
10/25/2008 3:25	2.405	13
10/25/2008 3:30	2.405	13
10/25/2008 3:35	2.405	13
10/25/2008 3:40	2.405	13
10/25/2008 3:45	2.405	13
10/25/2008 3:50	2.405	13
10/25/2008 3:55	2.405	13
10/25/2008 4:00	2.405	13
10/25/2008 4:05	2.405	13
10/25/2008 4:10	2.405	13
10/25/2008 4:15	2.405	13
10/25/2008 4:20	2.405	13
10/25/2008 4:25	2.405	13
10/25/2008 4:30	2.405	13
10/25/2008 4:35	2.405	13
10/25/2008 4:40	2.405	13
10/25/2008 4:45	2.405	13
10/25/2008 4:50	2.405	13
10/25/2008 4:55	2.405	13
10/25/2008 5:00	2.405	13
10/25/2008 5:05	2.406	13
10/25/2008 5:10	2.406	13
10/25/2008 5:15	2.406	13
10/25/2008 5:20	2.406	13
10/25/2008 5:25	2.406	13
10/25/2008 5:30	2.406	13
10/25/2008 5:35	2.406	13

UNKAMET BROOK FLOW MONITORING DATA - SEPTEMBER 12, 2008 -OCTOBER 31, 2008

Site Name Isco Quantity Label Units Resolution Significant Digits	Upstream Level Level ft 0.001 5	Upstream Velocity Velocity ft/s 0.01 4
10/25/2008 5:40	2.407	13
10/25/2008 5:45	2.406	13
10/25/2008 5:50	2.406	13
10/25/2008 5:55	2.406	13
10/25/2008 6:00	2.406	13
10/25/2008 6:05	2.406	13
10/25/2008 6:10	2.406	13
10/25/2008 6:15	2.406	13
10/25/2008 6:20	2.406	13
10/25/2008 6:25	2.406	13
10/25/2008 6:30	2.406	11.28
10/25/2008 6:35	2.405	11.28
10/25/2008 6:40	2.405	11.28
10/25/2008 6:45	2.406	11.28
10/25/2008 6:50	2.405	11.28
10/25/2008 6:55	2.405	11.28
10/25/2008 7:00	2.405	11.28
10/25/2008 7:05	2.406	11.28
10/25/2008 7:10	2.405	11.28
10/25/2008 7:15	2.405	11.28
10/25/2008 7:20	2.405	11.28
10/25/2008 7:25	2.405	11.28
10/25/2008 7:30	2.405	11.28
10/25/2008 7:35	2.405	11.28
10/25/2008 7:40	2.405	11.28
10/25/2008 7:45	2.405	11.28
10/25/2008 7:50	2.405	11.28
10/25/2008 7:55	2.405	11.28
10/25/2008 8:00	2.405	11.28
10/25/2008 8:05	2.405	11.28
10/25/2008 8:10	2.405	11.28
10/25/2008 8:15	2.405	11.28
10/25/2008 8:20	2.405	12.6
10/25/2008 8:25	2.405	12.6
10/25/2008 8:30	2.404	12.6
10/25/2008 8:35	2.405	12.6
10/25/2008 8:40	2.404	12.6
10/25/2008 8:45	2.405	12.6
10/25/2008 8:50	2.405	12.6
10/25/2008 8:55	2.405	12.6
10/25/2008 9:00	2.405	12.6
10/25/2008 9:05	2.405	12.6
10/25/2008 9:10	2.405	12.6
10/25/2008 9:15	2.404	12.6
10/25/2008 9:20	2.405	12.6

UNKAMET BROOK FLOW MONITORING DATA - SEPTEMBER 12, 2008 -OCTOBER 31, 2008

Site Name Isco Quantity Label Units Resolution Significant Digits	Upstream Level Level ft 0.001 5	Upstream Velocity Velocity ft/s 0.01 4
10/25/2008 9:25	2.405	12.6
10/25/2008 9:30	2.405	12.6
10/25/2008 9:35	2.405	12.6
10/25/2008 9:40	2.405	12.6
10/25/2008 9:45	2.405	12.6
10/25/2008 9:50	2.405	12.6
10/25/2008 9:55	2.405	12.6
10/25/2008 10:00	2.405	12.6
10/25/2008 10:05	2.405	12.6
10/25/2008 10:10	2.404	12.6
10/25/2008 10:15	2.405	12.6
10/25/2008 10:20	2.405	12.6
10/25/2008 10:25	2.404	12.6
10/25/2008 10:30	2.405	12.6
10/25/2008 10:35	2.406	12.6
10/25/2008 10:40	2.405	12.6
10/25/2008 10:45	2.406	12.6
10/25/2008 10:50	2.405	12.6
10/25/2008 10:55	2.406	12.6
10/25/2008 11:00	2.405	12.6
10/25/2008 11:05	2.405	12.6
10/25/2008 11:10	2.407	12.6
10/25/2008 11:15	2.405	12.6
10/25/2008 11:20	2.405	12.6
10/25/2008 11:25	2.404	1.14
10/25/2008 11:30	2.406	1.14
10/25/2008 11:35	2.404	1.14
10/25/2008 11:40	2.407	1.14
10/25/2008 11:45	2.406	1.14
10/25/2008 11:50	2.405	1.14
10/25/2008 11:55	2.407	1.14
10/25/2008 12:00	2.406	1.14
10/25/2008 12:05	2.406	1.14
10/25/2008 12:10	2.407	1.14
10/25/2008 12:15	2.405	1.14
10/25/2008 12:20	2.405	1.14
10/25/2008 12:25	2.406	1.14
10/25/2008 12:30	2.406	1.14
10/25/2008 12:35	2.406	1.14
10/25/2008 12:40	2.405	1.14
10/25/2008 12:45	2.408	1.14
10/25/2008 12:50	2.403	1.14
10/25/2008 12:55	2.402	1.14
10/25/2008 13:00	2.407	1.14
10/25/2008 13:05	2.406	1.14

UNKAMET BROOK FLOW MONITORING DATA - SEPTEMBER 12, 2008 -OCTOBER 31, 2008

Site Name Isco Quantity Label Units Resolution Significant Digits	Upstream Level Level ft 0.001 5	Upstream Velocity Velocity ft/s 0.01 4
10/25/2008 13:10	2.406	1.14
10/25/2008 13:15	2.404	1.14
10/25/2008 13:20	2.406	1.14
10/25/2008 13:25	2.406	1.14
10/25/2008 13:30	2.406	1.14
10/25/2008 13:35	2.406	1.14
10/25/2008 13:40	2.406	1.14
10/25/2008 13:45	2.407	1.14
10/25/2008 13:50	2.407	1.14
10/25/2008 13:55	2.406	1.14
10/25/2008 14:00	2.404	1.14
10/25/2008 14:05	2.406	1.14
10/25/2008 14:10	2.407	1.14
10/25/2008 14:15	2.407	1.14
10/25/2008 14:20	2.406	1.14
10/25/2008 14:25	2.406	1.14
10/25/2008 14:30	2.406	1.14
10/25/2008 14:35	2.406	1.14
10/25/2008 14:40	2.406	1.14
10/25/2008 14:45	2.408	1.14
10/25/2008 14:50	2.408	1.14
10/25/2008 14:55	2.407	1.14
10/25/2008 15:00	2.407	1.14
10/25/2008 15:05	2.407	1.14
10/25/2008 15:10	2.407	1.14
10/25/2008 15:15	2.408	1.14
10/25/2008 15:20	2.407	1.14
10/25/2008 15:25	2.408	1.14
10/25/2008 15:30	2.408	0.13
10/25/2008 15:35	2.408	0.12
10/25/2008 15:40	2.408	0.09
10/25/2008 15:45	2.409	0.09
10/25/2008 15:50	2.408	0.09
10/25/2008 15:55	2.407	0.09
10/25/2008 16:00	2.408	0.09
10/25/2008 16:05	2.408	0.09
10/25/2008 16:10	2.407	0.09
10/25/2008 16:15	2.408	0.09
10/25/2008 16:20	2.409	0.09
10/25/2008 16:25	2.408	0.09
10/25/2008 16:30	2.41	0.09
10/25/2008 16:35	2.409	0.09
10/25/2008 16:40	2.409	0.09
10/25/2008 16:45	2.408	0.09
10/25/2008 16:50	2.408	0.09

UNKAMET BROOK FLOW MONITORING DATA - SEPTEMBER 12, 2008 -OCTOBER 31, 2008

Site Name Isco Quantity Label Units Resolution Significant Digits	Upstream Level Level ft 0.001 5	Upstream Velocity Velocity ft/s 0.01 4
10/25/2008 16:55	2.408	0.09
10/25/2008 17:00	2.408	0.09
10/25/2008 17:05	2.41	0.09
10/25/2008 17:10	2.41	0.09
10/25/2008 17:15	2.409	0.09
10/25/2008 17:20	2.408	0.09
10/25/2008 17:25	2.409	0.09
10/25/2008 17:30	2.41	0.09
10/25/2008 17:35	2.41	0.09
10/25/2008 17:40	2.409	0.09
10/25/2008 17:45	2.41	0.09
10/25/2008 17:50	2.411	0.09
10/25/2008 17:55	2.411	0.09
10/25/2008 18:00	2.415	0.09
10/25/2008 18:05	2.425	0.09
10/25/2008 18:10	2.441	0.09
10/25/2008 18:15	2.466	0.16
10/25/2008 18:20	2.526	0.21
10/25/2008 18:25	2.602	0.25
10/25/2008 18:30	2.635	0.28
10/25/2008 18:35	2.636	0.31
10/25/2008 18:40	2.616	0.29
10/25/2008 18:45	2.592	0.26
10/25/2008 18:50	2.579	0.24
10/25/2008 18:55	2.62	0.25
10/25/2008 19:00	2.749	0.38
10/25/2008 19:05	2.85	0.49
10/25/2008 19:10	2.888	0.42
10/25/2008 19:15	2.917	0.48
10/25/2008 19:20	2.954	0.46
10/25/2008 19:25	2.983	0.56
10/25/2008 19:30	2.981	0.54
10/25/2008 19:35	3.02	0.56
10/25/2008 19:40	3.076	0.54
10/25/2008 19:45	3.07	0.58
10/25/2008 19:50	3.039	0.62
10/25/2008 19:55	3.08	0.67
10/25/2008 20:00	3.134	0.62
10/25/2008 20:05	3.125	0.71
10/25/2008 20:10	3.102	0.68
10/25/2008 20:15	3.096	0.61
10/25/2008 20:20	3.05	0.55
10/25/2008 20:25	2.987	0.42
10/25/2008 20:30	2.937	0.42
10/25/2008 20:35	2.896	0.42

UNKAMET BROOK FLOW MONITORING DATA - SEPTEMBER 12, 2008 -OCTOBER 31, 2008

Site Name Isco Quantity Label Units Resolution Significant Digits	Upstream Level Level ft 0.001 5	Upstream Velocity Velocity ft/s 0.01 4
10/25/2008 20:40	2.861	0.42
10/25/2008 20:45	2.838	0.42
10/25/2008 20:50	2.841	0.42
10/25/2008 20:55	2.843	0.42
10/25/2008 21:00	2.872	0.42
10/25/2008 21:05	2.947	0.58
10/25/2008 21:10	2.967	0.56
10/25/2008 21:15	2.954	0.52
10/25/2008 21:20	2.943	0.5
10/25/2008 21:25	2.934	0.56
10/25/2008 21:30	2.919	0.49
10/25/2008 21:35	2.904	0.41
10/25/2008 21:40	2.899	0.44
10/25/2008 21:45	2.932	0.56
10/25/2008 21:50	3.011	0.59
10/25/2008 21:55	3.098	0.73
10/25/2008 22:00	3.238	0.78
10/25/2008 22:05	3.297	-0.66
10/25/2008 22:10	3.401	-0.67
10/25/2008 22:15	3.502	-0.84
10/25/2008 22:20	3.628	-0.95
10/25/2008 22:25	3.749	-0.97
10/25/2008 22:30	3.799	-0.97
10/25/2008 22:35	3.77	-0.97
10/25/2008 22:40	3.73	-0.97
10/25/2008 22:45	3.683	-0.97
10/25/2008 22:50	3.633	-1.01
10/25/2008 22:55	3.606	-1.01
10/25/2008 23:00	3.592	-1.01
10/25/2008 23:05	3.58	-1.01
10/25/2008 23:10	3.556	-1.01
10/25/2008 23:15	3.557	-1.01
10/25/2008 23:20	3.55	-1.01
10/25/2008 23:25	3.537	-1.01
10/25/2008 23:30	3.512	-1.01
10/25/2008 23:35	3.511	-1.01
10/25/2008 23:40	3.571	-1.01
10/25/2008 23:45	3.608	-1.01
10/25/2008 23:50	3.628	-1.01
10/25/2008 23:55	3.615	-1.01
10/26/2008 0:00	3.606	-1.01
10/26/2008 0:05	3.587	-1.01
10/26/2008 0:10	3.569	-1.01
10/26/2008 0:15	3.561	-1.01
10/26/2008 0:20	3.55	-1.01

UNKAMET BROOK FLOW MONITORING DATA - SEPTEMBER 12, 2008 -OCTOBER 31, 2008

Site Name Isco Quantity Label Units Resolution Significant Digits	Upstream Level Level ft 0.001 5	Upstream Velocity Velocity ft/s 0.01 4
10/26/2008 0:25	3.541	-1.01
10/26/2008 0:30	3.539	-1.01
10/26/2008 0:35	3.561	-1.01
10/26/2008 0:40	3.585	-1.01
10/26/2008 0:45	3.585	-1.01
10/26/2008 0:50	3.576	-1.01
10/26/2008 0:55	3.563	1.54
10/26/2008 1:00	3.55	1.54
10/26/2008 1:05	3.537	1.54
10/26/2008 1:10	3.531	1.54
10/26/2008 1:15	3.515	-0.51
10/26/2008 1:20	3.507	0.19
10/26/2008 1:25	3.503	0.19
10/26/2008 1:30	3.506	0.19
10/26/2008 1:35	3.505	0.19
10/26/2008 1:40	3.497	0.19
10/26/2008 1:45	3.497	0.19
10/26/2008 1:50	3.502	0.28
10/26/2008 1:55	3.497	0.28
10/26/2008 2:00	3.501	0.3
10/26/2008 2:05	3.496	0.3
10/26/2008 2:10	3.498	0.3
10/26/2008 2:15	3.499	0.3
10/26/2008 2:20	3.499	0.3
10/26/2008 2:25	3.499	0.3
10/26/2008 2:30	3.5	0.3
10/26/2008 2:35	3.5	0.3
10/26/2008 2:40	3.5	0.3
10/26/2008 2:45	3.501	0.3
10/26/2008 2:50	3.496	0.3
10/26/2008 2:55	3.496	0.3
10/26/2008 3:00	3.496	0.3
10/26/2008 3:05	3.498	0.3
10/26/2008 3:10	3.491	0.3
10/26/2008 3:15	3.495	0.3
10/26/2008 3:20	3.495	0.3
10/26/2008 3:25	3.493	0.3
10/26/2008 3:30	3.494	0.3
10/26/2008 3:35	3.497	0.3
10/26/2008 3:40	3.497	0.3
10/26/2008 3:45	3.497	0.3
10/26/2008 3:50	3.494	0.3
10/26/2008 3:55	3.502	0.3
10/26/2008 4:00	3.502	0.3
10/26/2008 4:05	3.506	0.3

UNKAMET BROOK FLOW MONITORING DATA - SEPTEMBER 12, 2008 -OCTOBER 31, 2008

Site Name Isco Quantity Label Units Resolution Significant Digits	Upstream Level Level ft 0.001 5	Upstream Velocity Velocity ft/s 0.01 4
10/26/2008 4:10	3.507	0.3
10/26/2008 4:15	3.51	0.3
10/26/2008 4:20	3.51	0.3
10/26/2008 4:25	3.511	0.3
10/26/2008 4:30	3.515	0.3
10/26/2008 4:35	3.513	0.3
10/26/2008 4:40	3.516	0.3
10/26/2008 4:45	3.517	0.3
10/26/2008 4:50	3.511	0.19
10/26/2008 4:55	3.52	0.23
10/26/2008 5:00	3.521	0.23
10/26/2008 5:05	3.524	0.23
10/26/2008 5:10	3.527	0.23
10/26/2008 5:15	3.524	0.23
10/26/2008 5:20	3.527	0.23
10/26/2008 5:25	3.529	0.23
10/26/2008 5:30	3.536	0.23
10/26/2008 5:35	3.533	0.23
10/26/2008 5:40	3.539	0.23
10/26/2008 5:45	3.532	0.23
10/26/2008 5:50	3.538	0.25
10/26/2008 5:55	3.536	0.25
10/26/2008 6:00	3.542	0.25
10/26/2008 6:05	3.54	0.25
10/26/2008 6:10	3.545	0.25
10/26/2008 6:15	3.543	0.25
10/26/2008 6:20	3.544	0.25
10/26/2008 6:25	3.548	0.25
10/26/2008 6:30	3.548	0.29
10/26/2008 6:35	3.552	0.29
10/26/2008 6:40	3.553	0.29
10/26/2008 6:45	3.555	0.29
10/26/2008 6:50	3.554	0.29
10/26/2008 6:55	3.557	0.29
10/26/2008 7:00	3.558	0.27
10/26/2008 7:05	3.556	0.27
10/26/2008 7:10	3.562	0.27
10/26/2008 7:15	3.565	0.27
10/26/2008 7:20	3.565	0.27
10/26/2008 7:25	3.581	1.45
10/26/2008 7:30	3.584	1.51
10/26/2008 7:35	3.599	1.51
10/26/2008 7:40	3.587	1.51
10/26/2008 7:45	3.589	1.41
10/26/2008 7:50	3.592	1.45

UNKAMET BROOK FLOW MONITORING DATA - SEPTEMBER 12, 2008 -OCTOBER 31, 2008

Site Name Isco Quantity Label Units Resolution Significant Digits	Upstream Level Level ft 0.001 5	Upstream Velocity Velocity ft/s 0.01 4
10/26/2008 7:55	3.591	1.48
10/26/2008 8:00	3.595	1.54
10/26/2008 8:05	3.601	1.39
10/26/2008 8:10	3.62	1.69
10/26/2008 8:15	3.605	1.56
10/26/2008 8:20	3.618	1.51
10/26/2008 8:25	3.612	1.54
10/26/2008 8:30	3.613	1.71
10/26/2008 8:35	3.61	1.53
10/26/2008 8:40	3.614	1.64
10/26/2008 8:45	3.616	1.55
10/26/2008 8:50	3.615	1.5
10/26/2008 8:55	3.615	1.66
10/26/2008 9:00	3.621	1.59
10/26/2008 9:05	3.622	1.53
10/26/2008 9:10	3.618	1.44
10/26/2008 9:15	3.622	1.64
10/26/2008 9:20	3.622	1.5
10/26/2008 9:25	3.627	1.52
10/26/2008 9:30	3.629	1.72
10/26/2008 9:35	3.626	1.54
10/26/2008 9:40	3.628	1.67
10/26/2008 9:45	3.627	1.65
10/26/2008 9:50	3.629	1.44
10/26/2008 9:55	3.628	1.2
10/26/2008 10:00	3.629	1.28
10/26/2008 10:05	3.633	1.57
10/26/2008 10:10	3.63	1.34
10/26/2008 10:15	3.631	1.57
10/26/2008 10:20	3.631	1.45
10/26/2008 10:25	3.633	1.55
10/26/2008 10:30	3.634	1.6
10/26/2008 10:35	3.634	1.52
10/26/2008 10:40	3.639	1.48
10/26/2008 10:45	3.641	1.7
10/26/2008 10:50	3.64	1.39
10/26/2008 10:55	3.639	1.42
10/26/2008 11:00	3.638	1.6
10/26/2008 11:05	3.64	1.4
10/26/2008 11:10	3.638	1.58
10/26/2008 11:15	3.639	1.58
10/26/2008 11:20	3.645	1.44
10/26/2008 11:25	3.645	1.61
10/26/2008 11:30	3.643	1.48
10/26/2008 11:35	3.645	1.48

UNKAMET BROOK FLOW MONITORING DATA - SEPTEMBER 12, 2008 -OCTOBER 31, 2008

Site Name Isco Quantity Label Units Resolution Significant Digits	Upstream Level Level ft 0.001 5	Upstream Velocity Velocity ft/s 0.01 4
10/26/2008 11:40	3.643	-0.3
10/26/2008 11:45	3.646	-0.3
10/26/2008 11:50	3.65	-0.3
10/26/2008 11:55	3.647	1.44
10/26/2008 12:00	3.648	1.44
10/26/2008 12:05	3.651	1.44
10/26/2008 12:10	3.649	1.63
10/26/2008 12:15	3.648	1.63
10/26/2008 12:20	3.649	1.63
10/26/2008 12:25	3.652	1.63
10/26/2008 12:30	3.652	1.63
10/26/2008 12:35	3.65	1.63
10/26/2008 12:40	3.648	1.63
10/26/2008 12:45	3.652	1.63
10/26/2008 12:50	3.656	1.37
10/26/2008 12:55	3.652	1.37
10/26/2008 13:00	3.653	1.37
10/26/2008 13:05	3.655	1.37
10/26/2008 13:10	3.655	1.37
10/26/2008 13:15	3.655	1.37
10/26/2008 13:20	3.656	1.37
10/26/2008 13:25	3.651	1.7
10/26/2008 13:30	3.652	1.7
10/26/2008 13:35	3.657	1.7
10/26/2008 13:40	3.652	1.7
10/26/2008 13:45	3.652	1.7
10/26/2008 13:50	3.654	1.7
10/26/2008 13:55	3.652	1.44
10/26/2008 14:00	3.652	1.44
10/26/2008 14:05	3.652	1.44
10/26/2008 14:10	3.653	1.42
10/26/2008 14:15	3.655	1.42
10/26/2008 14:20	3.654	1.42
10/26/2008 14:25	3.657	1.42
10/26/2008 14:30	3.652	1.42
10/26/2008 14:35	3.649	1.42
10/26/2008 14:40	3.65	1.56
10/26/2008 14:45	3.65	1.56
10/26/2008 14:50	3.649	1.56
10/26/2008 14:55	3.649	1.56
10/26/2008 15:00	3.649	1.56
10/26/2008 15:05	3.648	1.56
10/26/2008 15:10	3.654	1.56
10/26/2008 15:15	3.648	1.56
10/26/2008 15:20	3.645	1.56

UNKAMET BROOK FLOW MONITORING DATA - SEPTEMBER 12, 2008 -OCTOBER 31, 2008

Site Name Isco Quantity Label Units Resolution Significant Digits	Upstream Level Level ft 0.001 5	Upstream Velocity Velocity ft/s 0.01 4
10/26/2008 15:25	3.647	1.56
10/26/2008 15:30	3.643	1.56
10/26/2008 15:35	3.647	1.56
10/26/2008 15:40	3.65	1.56
10/26/2008 15:45	3.644	1.56
10/26/2008 15:50	3.642	1.56
10/26/2008 15:55	3.646	1.56
10/26/2008 16:00	3.645	1.56
10/26/2008 16:05	3.648	1.56
10/26/2008 16:10	3.642	1.56
10/26/2008 16:15	3.642	1.56
10/26/2008 16:20	3.641	1.56
10/26/2008 16:25	3.642	1.56
10/26/2008 16:30	3.641	1.56
10/26/2008 16:35	3.636	1.56
10/26/2008 16:40	3.641	1.56
10/26/2008 16:45	3.638	1.56
10/26/2008 16:50	3.638	1.56
10/26/2008 16:55	3.641	1.56
10/26/2008 17:00	3.638	1.56
10/26/2008 17:05	3.639	1.56
10/26/2008 17:10	3.637	1.45
10/26/2008 17:15	3.634	1.45
10/26/2008 17:20	3.637	1.45
10/26/2008 17:25	3.633	1.45
10/26/2008 17:30	3.632	1.45
10/26/2008 17:35	3.629	1.45
10/26/2008 17:40	3.633	1.45
10/26/2008 17:45	3.63	1.59
10/26/2008 17:50	3.632	1.64
10/26/2008 17:55	3.631	1.64
10/26/2008 18:00	3.629	1.64
10/26/2008 18:05	3.631	1.64
10/26/2008 18:10	3.628	1.64
10/26/2008 18:15	3.629	1.64
10/26/2008 18:20	3.628	1.64
10/26/2008 18:25	3.623	1.64
10/26/2008 18:30	3.624	1.64
10/26/2008 18:35	3.624	1.64
10/26/2008 18:40	3.624	1.64
10/26/2008 18:45	3.621	1.64
10/26/2008 18:50	3.625	1.64
10/26/2008 18:55	3.629	1.64
10/26/2008 19:00	3.62	1.64
10/26/2008 19:05	3.622	0.94

UNKAMET BROOK FLOW MONITORING DATA - SEPTEMBER 12, 2008 -OCTOBER 31, 2008

Site Name Isco Quantity Label Units Resolution Significant Digits	Upstream Level Level ft 0.001 5	Upstream Velocity Velocity ft/s 0.01 4
10/26/2008 19:10	3.625	0.94
10/26/2008 19:15	3.622	0.94
10/26/2008 19:20	3.623	0.94
10/26/2008 19:25	3.613	0.94
10/26/2008 19:30	3.611	1.51
10/26/2008 19:35	3.612	1.28
10/26/2008 19:40	3.614	1.23
10/26/2008 19:45	3.607	1.03
10/26/2008 19:50	3.607	1.59
10/26/2008 19:55	3.606	1.6
10/26/2008 20:00	3.606	1.57
10/26/2008 20:05	3.606	1.31
10/26/2008 20:10	3.603	1.31
10/26/2008 20:15	3.602	1.56
10/26/2008 20:20	3.601	1.55
10/26/2008 20:25	3.601	1.58
10/26/2008 20:30	3.599	1.58
10/26/2008 20:35	3.602	1.58
10/26/2008 20:40	3.602	1.58
10/26/2008 20:45	3.6	1.58
10/26/2008 20:50	3.595	1.58
10/26/2008 20:55	3.596	1.58
10/26/2008 21:00	3.594	1.43
10/26/2008 21:05	3.592	1.06
10/26/2008 21:10	3.593	1.06
10/26/2008 21:15	3.593	1.06
10/26/2008 21:20	3.59	1.63
10/26/2008 21:25	3.59	1.48
10/26/2008 21:30	3.59	1.54
10/26/2008 21:35	3.586	1.47
10/26/2008 21:40	3.588	1.47
10/26/2008 21:45	3.585	1.52
10/26/2008 21:50	3.581	1.49
10/26/2008 21:55	3.583	1.49
10/26/2008 22:00	3.582	1.31
10/26/2008 22:05	3.582	1.45
10/26/2008 22:10	3.578	1.45
10/26/2008 22:15	3.578	1.5
10/26/2008 22:20	3.577	1.45
10/26/2008 22:25	3.575	1.45
10/26/2008 22:30	3.573	1.5
10/26/2008 22:35	3.574	1.28
10/26/2008 22:40	3.571	1.56
10/26/2008 22:45	3.571	1.51
10/26/2008 22:50	3.568	1.4

UNKAMET BROOK FLOW MONITORING DATA - SEPTEMBER 12, 2008 -OCTOBER 31, 2008

Site Name Isco Quantity Label Units Resolution Significant Digits	Upstream Level Level ft 0.001 5	Upstream Velocity Velocity ft/s 0.01 4
10/26/2008 22:55	3.569	1.51
10/26/2008 23:00	3.568	1.49
10/26/2008 23:05	3.563	1.49
10/26/2008 23:10	3.563	1.57
10/26/2008 23:15	3.561	1.5
10/26/2008 23:20	3.56	1.51
10/26/2008 23:25	3.559	1.52
10/26/2008 23:30	3.558	1.36
10/26/2008 23:35	3.555	1.36
10/26/2008 23:40	3.557	1.36
10/26/2008 23:45	3.554	1.45
10/26/2008 23:50	3.554	1.41
10/26/2008 23:55	3.553	1.41
10/27/2008 0:00	3.549	1.41
10/27/2008 0:05	3.551	1.41
10/27/2008 0:10	3.549	1.41
10/27/2008 0:15	3.548	1.41
10/27/2008 0:20	3.547	1.37
10/27/2008 0:25	3.546	1.48
10/27/2008 0:30	3.546	1.38
10/27/2008 0:35	3.544	1.38
10/27/2008 0:40	3.539	1.38
10/27/2008 0:45	3.54	1.31
10/27/2008 0:50	3.537	1.31
10/27/2008 0:55	3.535	1.41
10/27/2008 1:00	3.534	1.3
10/27/2008 1:05	3.535	1.27
10/27/2008 1:10	3.531	1.39
10/27/2008 1:15	3.53	1.37
10/27/2008 1:20	3.528	1.3
10/27/2008 1:25	3.531	1.44
10/27/2008 1:30	3.528	1.35
10/27/2008 1:35	3.527	1.32
10/27/2008 1:40	3.525	1.19
10/27/2008 1:45	3.524	1.16
10/27/2008 1:50	3.521	1.38
10/27/2008 1:55	3.521	1.18
10/27/2008 2:00	3.518	1.18
10/27/2008 2:05	3.519	1.29
10/27/2008 2:10	3.516	1.29
10/27/2008 2:15	3.514	1.38
10/27/2008 2:20	3.512	1.38
10/27/2008 2:25	3.512	1.21
10/27/2008 2:30	3.51	1.21
10/27/2008 2:35	3.508	1.2

UNKAMET BROOK FLOW MONITORING DATA - SEPTEMBER 12, 2008 -OCTOBER 31, 2008

Site Name Isco Quantity Label Units Resolution Significant Digits	Upstream Level Level ft 0.001 5	Upstream Velocity Velocity ft/s 0.01 4
10/27/2008 2:40	3.507	1.42
10/27/2008 2:45	3.506	1.34
10/27/2008 2:50	3.505	1.34
10/27/2008 2:55	3.502	1.3
10/27/2008 3:00	3.499	1.37
10/27/2008 3:05	3.498	1.38
10/27/2008 3:10	3.497	1.38
10/27/2008 3:15	3.497	1.38
10/27/2008 3:20	3.495	1.24
10/27/2008 3:25	3.493	1.19
10/27/2008 3:30	3.494	1.19
10/27/2008 3:35	3.492	1.29
10/27/2008 3:40	3.489	1.19
10/27/2008 3:45	3.49	1.29
10/27/2008 3:50	3.488	1.29
10/27/2008 3:55	3.487	1.26
10/27/2008 4:00	3.486	1.14
10/27/2008 4:05	3.483	1.35
10/27/2008 4:10	3.482	1.35
10/27/2008 4:15	3.478	1.31
10/27/2008 4:20	3.479	1.31
10/27/2008 4:25	3.475	1.31
10/27/2008 4:30	3.474	1.31
10/27/2008 4:35	3.471	1.31
10/27/2008 4:40	3.471	1.28
10/27/2008 4:45	3.47	1.28
10/27/2008 4:50	3.468	1.28
10/27/2008 4:55	3.469	1.28
10/27/2008 5:00	3.466	1.28
10/27/2008 5:05	3.464	1.28
10/27/2008 5:10	3.462	1.28
10/27/2008 5:15	3.46	1.28
10/27/2008 5:20	3.458	1.28
10/27/2008 5:25	3.457	1.28
10/27/2008 5:30	3.456	1.28
10/27/2008 5:35	3.454	1.28
10/27/2008 5:40	3.452	1.28
10/27/2008 5:45	3.452	1.13
10/27/2008 5:50	3.449	1.13
10/27/2008 5:55	3.447	1.2
10/27/2008 6:00	3.445	1.2
10/27/2008 6:05	3.444	1.2
10/27/2008 6:10	3.442	1.2
10/27/2008 6:15	3.441	1.2
10/27/2008 6:20	3.438	1.2

UNKAMET BROOK FLOW MONITORING DATA - SEPTEMBER 12, 2008 -OCTOBER 31, 2008

Site Name Isco Quantity Label Units Resolution Significant Digits	Upstream Level Level ft 0.001 5	Upstream Velocity Velocity ft/s 0.01 4
10/27/2008 6:25	3.439	1.2
10/27/2008 6:30	3.437	1.2
10/27/2008 6:35	3.435	1.2
10/27/2008 6:40	3.433	1.2
10/27/2008 6:45	3.433	1.2
10/27/2008 6:50	3.431	1.2
10/27/2008 6:55	3.43	1.2
10/27/2008 7:00	3.428	1.23
10/27/2008 7:05	3.427	1.01
10/27/2008 7:10	3.424	0.94
10/27/2008 7:15	3.423	1.13
10/27/2008 7:20	3.421	1.08
10/27/2008 7:25	3.42	1.08
10/27/2008 7:30	3.416	1.09
10/27/2008 7:35	3.416	1.06
10/27/2008 7:40	3.415	1.06
10/27/2008 7:45	3.413	1.06
10/27/2008 7:50	3.41	1.22
10/27/2008 7:55	3.408	1.22
10/27/2008 8:00	3.407	1.22
10/27/2008 8:05	3.405	1.22
10/27/2008 8:10	3.401	1.02
10/27/2008 8:15	3.402	1.02
10/27/2008 8:20	3.399	1.02
10/27/2008 8:25	3.398	1.14
10/27/2008 8:30	3.395	1.09
10/27/2008 8:35	3.393	1.09
10/27/2008 8:40	3.392	1.15
10/27/2008 8:45	3.39	1.15
10/27/2008 8:50	3.389	1.15
10/27/2008 8:55	3.388	1.15
10/27/2008 9:00	3.385	1.15
10/27/2008 9:05	3.383	1.15
10/27/2008 9:10	3.38	1.15
10/27/2008 9:15	3.378	1.15
10/27/2008 9:20	3.375	1.15
10/27/2008 9:25	3.371	1.05
10/27/2008 9:30	3.367	1.06
10/27/2008 9:35	3.364	1.07
10/27/2008 9:40	3.364	0.96
10/27/2008 9:45	3.359	1.02
10/27/2008 9:50	3.356	0.98
10/27/2008 9:55	3.353	1.09
10/27/2008 10:00	3.348	1.12
10/27/2008 10:05	3.345	0.97

UNKAMET BROOK FLOW MONITORING DATA - SEPTEMBER 12, 2008 -OCTOBER 31, 2008

Site Name Isco Quantity Label Units Resolution Significant Digits	Upstream Level Level ft 0.001 5	Upstream Velocity Velocity ft/s 0.01 4
10/27/2008 10:10	3.341	1.06
10/27/2008 10:15	3.338	1.07
10/27/2008 10:20	3.336	1.01
10/27/2008 10:25	3.359	0.95
10/27/2008 10:30	3.342	1.03
10/27/2008 10:35	3.332	1.05
10/27/2008 10:40	3.327	0.99
10/27/2008 10:45	3.322	0.91
10/27/2008 10:50	3.318	0.96
10/27/2008 10:55	3.315	0.99
10/27/2008 11:00	3.312	1.12
10/27/2008 11:05	3.309	1.15
10/27/2008 11:10	3.305	1.03
10/27/2008 11:15	3.301	0.95
10/27/2008 11:20	3.299	1
10/27/2008 11:25	3.296	0.89
10/27/2008 11:30	3.292	0.99
10/27/2008 11:35	3.289	1
10/27/2008 11:40	3.286	0.95
10/27/2008 11:45	3.283	1.04
10/27/2008 11:50	3.28	0.96
10/27/2008 11:55	3.277	0.99
10/27/2008 12:00	3.273	0.91
10/27/2008 12:05	3.27	0.93
10/27/2008 12:10	3.267	1.02
10/27/2008 12:15	3.263	0.91
10/27/2008 12:20	3.262	0.94
10/27/2008 12:25	3.258	0.86
10/27/2008 12:30	3.254	0.86
10/27/2008 12:35	3.25	0.86
10/27/2008 12:40	3.249	0.91
10/27/2008 12:45	3.244	0.9
10/27/2008 12:50	3.243	0.96
10/27/2008 12:55	3.239	0.92
10/27/2008 13:00	3.236	0.92
10/27/2008 13:05	3.233	0.92
10/27/2008 13:10	3.23	0.92
10/27/2008 13:15	3.226	0.84
10/27/2008 13:20	3.225	0.86
10/27/2008 13:25	3.221	0.85
10/27/2008 13:30	3.218	0.92
10/27/2008 13:35	3.215	0.92
10/27/2008 13:40	3.212	0.92
10/27/2008 13:45	3.21	0.92
10/27/2008 13:50	3.206	0.89

UNKAMET BROOK FLOW MONITORING DATA - SEPTEMBER 12, 2008 -OCTOBER 31, 2008

Site Name Isco Quantity Label Units Resolution Significant Digits	Upstream Level Level ft 0.001 5	Upstream Velocity Velocity ft/s 0.01 4
10/27/2008 13:55	3.204	0.75
10/27/2008 14:00	3.201	0.75
10/27/2008 14:05	3.198	0.75
10/27/2008 14:10	3.196	0.75
10/27/2008 14:15	3.193	0.82
10/27/2008 14:20	3.19	0.82
10/27/2008 14:25	3.186	0.85
10/27/2008 14:30	3.184	0.86
10/27/2008 14:35	3.182	0.82
10/27/2008 14:40	3.179	0.86
10/27/2008 14:45	3.178	0.84
10/27/2008 14:50	3.174	0.84
10/27/2008 14:55	3.173	0.89
10/27/2008 15:00	3.169	0.87
10/27/2008 15:05	3.167	0.89
10/27/2008 15:10	3.165	0.83
10/27/2008 15:15	3.163	0.8
10/27/2008 15:20	3.16	0.8
10/27/2008 15:25	3.159	0.8
10/27/2008 15:30	3.156	0.79
10/27/2008 15:35	3.154	0.82
10/27/2008 15:40	3.149	0.83
10/27/2008 15:45	3.149	0.8
10/27/2008 15:50	3.146	0.8
10/27/2008 15:55	3.143	0.81
10/27/2008 16:00	3.14	0.83
10/27/2008 16:05	3.139	0.78
10/27/2008 16:10	3.137	0.77
10/27/2008 16:15	3.134	0.71
10/27/2008 16:20	3.131	0.75
10/27/2008 16:25	3.129	0.75
10/27/2008 16:30	3.126	0.76
10/27/2008 16:35	3.125	0.78
10/27/2008 16:40	3.121	0.73
10/27/2008 16:45	3.119	0.76
10/27/2008 16:50	3.117	0.75
10/27/2008 16:55	3.114	0.75
10/27/2008 17:00	3.113	0.58
10/27/2008 17:05	3.113	0.58
10/27/2008 17:10	3.111	0.58
10/27/2008 17:15	3.107	0.58
10/27/2008 17:20	3.108	0.69
10/27/2008 17:25	3.104	0.69
10/27/2008 17:30	3.103	0.69
10/27/2008 17:35	3.1	0.69

UNKAMET BROOK FLOW MONITORING DATA - SEPTEMBER 12, 2008 -OCTOBER 31, 2008

Site Name Isco Quantity Label Units Resolution Significant Digits	Upstream Level Level ft 0.001 5	Upstream Velocity Velocity ft/s 0.01 4
10/27/2008 17:40	3.097	0.69
10/27/2008 17:45	3.096	0.69
10/27/2008 17:50	3.094	0.69
10/27/2008 17:55	3.091	0.64
10/27/2008 18:00	3.088	0.71
10/27/2008 18:05	3.087	0.71
10/27/2008 18:10	3.086	0.71
10/27/2008 18:15	3.082	0.71
10/27/2008 18:20	3.081	0.71
10/27/2008 18:25	3.082	0.71
10/27/2008 18:30	3.078	0.71
10/27/2008 18:35	3.078	0.71
10/27/2008 18:40	3.075	0.71
10/27/2008 18:45	3.073	0.67
10/27/2008 18:50	3.072	0.62
10/27/2008 18:55	3.069	0.62
10/27/2008 19:00	3.067	0.71
10/27/2008 19:05	3.066	0.71
10/27/2008 19:10	3.064	0.71
10/27/2008 19:15	3.062	0.71
10/27/2008 19:20	3.059	0.75
10/27/2008 19:25	3.058	0.75
10/27/2008 19:30	3.055	0.75
10/27/2008 19:35	3.053	0.7
10/27/2008 19:40	3.051	0.7
10/27/2008 19:45	3.048	0.7
10/27/2008 19:50	3.047	0.7
10/27/2008 19:55	3.043	0.7
10/27/2008 20:00	3.042	0.7
10/27/2008 20:05	3.04	0.7
10/27/2008 20:10	3.038	0.7
10/27/2008 20:15	3.036	0.7
10/27/2008 20:20	3.034	0.7
10/27/2008 20:25	3.031	0.7
10/27/2008 20:30	3.03	0.7
10/27/2008 20:35	3.029	0.7
10/27/2008 20:40	3.026	0.7
10/27/2008 20:45	3.024	0.7
10/27/2008 20:50	3.024	0.7
10/27/2008 20:55	3.021	0.7
10/27/2008 21:00	3.02	0.7
10/27/2008 21:05	3.017	0.7
10/27/2008 21:10	3.015	0.7
10/27/2008 21:15	3.015	0.7
10/27/2008 21:20	3.013	0.7

UNKAMET BROOK FLOW MONITORING DATA - SEPTEMBER 12, 2008 -OCTOBER 31, 2008

Site Name Isco Quantity Label Units Resolution Significant Digits	Upstream Level Level ft 0.001 5	Upstream Velocity Velocity ft/s 0.01 4
10/27/2008 21:25	3.011	0.7
10/27/2008 21:30	3.01	0.7
10/27/2008 21:35	3.006	0.7
10/27/2008 21:40	3.006	0.7
10/27/2008 21:45	3.005	0.7
10/27/2008 21:50	3.002	0.7
10/27/2008 21:55	3.001	0.7
10/27/2008 22:00	2.999	0.6
10/27/2008 22:05	2.997	0.62
10/27/2008 22:10	2.996	0.62
10/27/2008 22:15	2.995	0.62
10/27/2008 22:20	2.994	0.62
10/27/2008 22:25	2.992	0.62
10/27/2008 22:30	2.99	0.59
10/27/2008 22:35	2.988	0.59
10/27/2008 22:40	2.986	0.59
10/27/2008 22:45	2.985	0.61
10/27/2008 22:50	2.984	0.61
10/27/2008 22:55	2.982	0.61
10/27/2008 23:00	2.982	0.61
10/27/2008 23:05	2.978	0.61
10/27/2008 23:10	2.978	0.61
10/27/2008 23:15	2.977	0.61
10/27/2008 23:20	2.975	0.55
10/27/2008 23:25	2.974	0.55
10/27/2008 23:30	2.973	0.55
10/27/2008 23:35	2.971	0.55
10/27/2008 23:40	2.971	0.56
10/27/2008 23:45	2.969	0.56
10/27/2008 23:50	2.968	0.56
10/27/2008 23:55	2.967	0.56
10/28/2008 0:00	2.964	0.56
10/28/2008 0:05	2.963	0.56
10/28/2008 0:10	2.962	0.56
10/28/2008 0:15	2.961	0.56
10/28/2008 0:20	2.958	0.56
10/28/2008 0:25	2.958	0.56
10/28/2008 0:30	2.956	0.56
10/28/2008 0:35	2.953	0.56
10/28/2008 0:40	2.953	0.56
10/28/2008 0:45	2.951	0.56
10/28/2008 0:50	2.949	0.56
10/28/2008 0:55	2.947	0.45
10/28/2008 1:00	2.946	0.45
10/28/2008 1:05	2.944	0.45

UNKAMET BROOK FLOW MONITORING DATA - SEPTEMBER 12, 2008 -OCTOBER 31, 2008

Site Name Isco Quantity Label Units Resolution Significant Digits	Upstream Level Level ft 0.001 5	Upstream Velocity Velocity ft/s 0.01 4
10/28/2008 1:10	2.943	0.45
10/28/2008 1:15	2.941	0.45
10/28/2008 1:20	2.939	0.45
10/28/2008 1:25	2.938	0.45
10/28/2008 1:30	2.936	0.45
10/28/2008 1:35	2.934	0.45
10/28/2008 1:40	2.933	0.45
10/28/2008 1:45	2.931	0.45
10/28/2008 1:50	2.93	0.45
10/28/2008 1:55	2.928	0.45
10/28/2008 2:00	2.927	0.45
10/28/2008 2:05	2.925	0.45
10/28/2008 2:10	2.925	0.45
10/28/2008 2:15	2.923	0.45
10/28/2008 2:20	2.921	0.45
10/28/2008 2:25	2.919	0.45
10/28/2008 2:30	2.918	0.45
10/28/2008 2:35	2.915	0.45
10/28/2008 2:40	2.916	0.45
10/28/2008 2:45	2.913	0.45
10/28/2008 2:50	2.911	0.45
10/28/2008 2:55	2.911	0.45
10/28/2008 3:00	2.909	0.45
10/28/2008 3:05	2.908	0.45
10/28/2008 3:10	2.905	0.45
10/28/2008 3:15	2.905	0.45
10/28/2008 3:20	2.903	0.45
10/28/2008 3:25	2.902	0.45
10/28/2008 3:30	2.9	0.45
10/28/2008 3:35	2.898	0.45
10/28/2008 3:40	2.898	0.45
10/28/2008 3:45	2.896	0.45
10/28/2008 3:50	2.893	0.45
10/28/2008 3:55	2.891	0.45
10/28/2008 4:00	2.889	0.45
10/28/2008 4:05	2.887	0.45
10/28/2008 4:10	2.885	0.45
10/28/2008 4:15	2.883	0.45
10/28/2008 4:20	2.881	0.45
10/28/2008 4:25	2.88	0.45
10/28/2008 4:30	2.878	0.45
10/28/2008 4:35	2.877	0.45
10/28/2008 4:40	2.875	0.45
10/28/2008 4:45	2.874	0.45
10/28/2008 4:50	2.872	0.45

UNKAMET BROOK FLOW MONITORING DATA - SEPTEMBER 12, 2008 -OCTOBER 31, 2008

Site Name Isco Quantity Label Units Resolution Significant Digits	Upstream Level Level ft 0.001 5	Upstream Velocity Velocity ft/s 0.01 4
10/28/2008 4:55	2.871	0.45
10/28/2008 5:00	2.869	0.45
10/28/2008 5:05	2.867	0.45
10/28/2008 5:10	2.867	0.45
10/28/2008 5:15	2.865	0.45
10/28/2008 5:20	2.864	0.45
10/28/2008 5:25	2.862	0.45
10/28/2008 5:30	2.862	0.45
10/28/2008 5:35	2.86	0.45
10/28/2008 5:40	2.859	0.45
10/28/2008 5:45	2.857	0.45
10/28/2008 5:50	2.856	0.45
10/28/2008 5:55	2.855	0.45
10/28/2008 6:00	2.853	0.45
10/28/2008 6:05	2.852	0.45
10/28/2008 6:10	2.851	0.45
10/28/2008 6:15	2.85	0.45
10/28/2008 6:20	2.849	0.45
10/28/2008 6:25	2.848	0.45
10/28/2008 6:30	2.846	0.45
10/28/2008 6:35	2.846	0.45
10/28/2008 6:40	2.845	0.45
10/28/2008 6:45	2.843	0.45
10/28/2008 6:50	2.844	0.45
10/28/2008 6:55	2.843	0.45
10/28/2008 7:00	2.846	0.45
10/28/2008 7:05	2.851	0.45
10/28/2008 7:10	2.856	0.45
10/28/2008 7:15	2.857	0.45
10/28/2008 7:20	2.856	0.45
10/28/2008 7:25	2.855	0.38
10/28/2008 7:30	2.852	0.43
10/28/2008 7:35	2.849	0.43
10/28/2008 7:40	2.847	0.51
10/28/2008 7:45	2.846	0.51
10/28/2008 7:50	2.854	0.51
10/28/2008 7:55	2.891	0.47
10/28/2008 8:00	2.936	0.54
10/28/2008 8:05	2.974	0.56
10/28/2008 8:10	2.99	0.57
10/28/2008 8:15	2.994	0.56
10/28/2008 8:20	2.996	0.52
10/28/2008 8:25	3	0.52
10/28/2008 8:30	3.008	0.55
10/28/2008 8:35	3.018	0.55

UNKAMET BROOK FLOW MONITORING DATA - SEPTEMBER 12, 2008 -OCTOBER 31, 2008

Site Name Isco Quantity Label Units Resolution Significant Digits	Upstream Level Level ft 0.001 5	Upstream Velocity Velocity ft/s 0.01 4
10/28/2008 8:40	3.034	0.63
10/28/2008 8:45	3.04	0.6
10/28/2008 8:50	3.037	0.57
10/28/2008 8:55	3.029	0.58
10/28/2008 9:00	3.024	0.56
10/28/2008 9:05	3.029	0.55
10/28/2008 9:10	3.039	0.64
10/28/2008 9:15	3.051	0.59
10/28/2008 9:20	3.061	0.64
10/28/2008 9:25	3.061	0.61
10/28/2008 9:30	3.053	0.66
10/28/2008 9:35	3.045	0.6
10/28/2008 9:40	3.044	0.59
10/28/2008 9:45	3.065	0.62
10/28/2008 9:50	3.097	0.71
10/28/2008 9:55	3.133	0.7
10/28/2008 10:00	3.173	0.7
10/28/2008 10:05	3.188	0.79
10/28/2008 10:10	3.172	0.75
10/28/2008 10:15	3.16	0.77
10/28/2008 10:20	3.157	0.79
10/28/2008 10:25	3.16	0.79
10/28/2008 10:30	3.152	0.81
10/28/2008 10:35	3.134	0.75
10/28/2008 10:40	3.115	0.57
10/28/2008 10:45	3.093	0.6
10/28/2008 10:50	3.074	0.6
10/28/2008 10:55	3.059	0.61
10/28/2008 11:00	3.051	0.61
10/28/2008 11:05	3.048	0.53
10/28/2008 11:10	3.05	0.53
10/28/2008 11:15	3.057	0.53
10/28/2008 11:20	3.069	0.53
10/28/2008 11:25	3.08	0.67
10/28/2008 11:30	3.095	0.72
10/28/2008 11:35	3.104	0.72
10/28/2008 11:40	3.104	0.62
10/28/2008 11:45	3.097	0.62
10/28/2008 11:50	3.087	0.62
10/28/2008 11:55	3.078	0.62
10/28/2008 12:00	3.071	0.62
10/28/2008 12:05	3.064	0.62
10/28/2008 12:10	3.058	0.62
10/28/2008 12:15	3.052	0.62
10/28/2008 12:20	3.049	0.62

UNKAMET BROOK FLOW MONITORING DATA - SEPTEMBER 12, 2008 -OCTOBER 31, 2008

Site Name Isco Quantity Label Units Resolution Significant Digits	Upstream Level Level ft 0.001 5	Upstream Velocity Velocity ft/s 0.01 4
10/28/2008 12:25	3.049	0.62
10/28/2008 12:30	3.051	0.62
10/28/2008 12:35	3.055	0.62
10/28/2008 12:40	3.057	0.62
10/28/2008 12:45	3.059	0.62
10/28/2008 12:50	3.06	0.68
10/28/2008 12:55	3.058	0.68
10/28/2008 13:00	3.055	0.68
10/28/2008 13:05	3.052	0.68
10/28/2008 13:10	3.054	0.68
10/28/2008 13:15	3.054	0.68
10/28/2008 13:20	3.057	0.66
10/28/2008 13:25	3.073	0.66
10/28/2008 13:30	3.09	0.66
10/28/2008 13:35	3.108	0.86
10/28/2008 13:40	3.121	0.73
10/28/2008 13:45	3.12	0.76
10/28/2008 13:50	3.114	0.73
10/28/2008 13:55	3.126	0.74
10/28/2008 14:00	3.15	0.81
10/28/2008 14:05	3.17	0.88
10/28/2008 14:10	3.176	0.81
10/28/2008 14:15	3.176	0.82
10/28/2008 14:20	3.195	0.91
10/28/2008 14:25	3.212	1.06
10/28/2008 14:30	3.224	0.92
10/28/2008 14:35	3.223	0.89
10/28/2008 14:40	3.228	0.91
10/28/2008 14:45	3.252	0.97
10/28/2008 14:50	3.27	0.97
10/28/2008 14:55	3.267	0.97
10/28/2008 15:00	3.263	-0.49
10/28/2008 15:05	3.263	0.96
10/28/2008 15:10	3.259	0.96
10/28/2008 15:15	3.25	-0.59
10/28/2008 15:20	3.238	0.85
10/28/2008 15:25	3.228	0.85
10/28/2008 15:30	3.219	0.85
10/28/2008 15:35	3.217	0.85
10/28/2008 15:40	3.229	0.59
10/28/2008 15:45	3.249	0.59
10/28/2008 15:50	3.255	0.87
10/28/2008 15:55	3.259	0.93
10/28/2008 16:00	3.272	0.96
10/28/2008 16:05	3.286	0.92

UNKAMET BROOK FLOW MONITORING DATA - SEPTEMBER 12, 2008 -OCTOBER 31, 2008

Site Name Isco Quantity Label Units Resolution Significant Digits	Upstream Level Level ft 0.001 5	Upstream Velocity Velocity ft/s 0.01 4
10/28/2008 16:10	3.301	1.04
10/28/2008 16:15	3.313	0.86
10/28/2008 16:20	3.32	1.04
10/28/2008 16:25	3.312	-0.58
10/28/2008 16:30	3.303	-0.58
10/28/2008 16:35	3.299	-0.73
10/28/2008 16:40	3.299	0.93
10/28/2008 16:45	3.3	-0.46
10/28/2008 16:50	3.297	-0.46
10/28/2008 16:55	3.286	-0.46
10/28/2008 17:00	3.275	-0.46
10/28/2008 17:05	3.265	-0.46
10/28/2008 17:10	3.253	-0.46
10/28/2008 17:15	3.243	-0.46
10/28/2008 17:20	3.238	-0.27
10/28/2008 17:25	3.233	-0.27
10/28/2008 17:30	3.229	-0.27
10/28/2008 17:35	3.226	-0.27
10/28/2008 17:40	3.226	-0.27
10/28/2008 17:45	3.223	-0.27
10/28/2008 17:50	3.222	-0.27
10/28/2008 17:55	3.218	-0.27
10/28/2008 18:00	3.217	-0.27
10/28/2008 18:05	3.217	-0.27
10/28/2008 18:10	3.218	-0.27
10/28/2008 18:15	3.218	-0.27
10/28/2008 18:20	3.217	-0.27
10/28/2008 18:25	3.216	-0.27
10/28/2008 18:30	3.216	-0.27
10/28/2008 18:35	3.216	-0.27
10/28/2008 18:40	3.215	-0.27
10/28/2008 18:45	3.216	-0.27
10/28/2008 18:50	3.213	-0.27
10/28/2008 18:55	3.212	-0.27
10/28/2008 19:00	3.211	-0.27
10/28/2008 19:05	3.212	-0.27
10/28/2008 19:10	3.213	-0.27
10/28/2008 19:15	3.214	-0.27
10/28/2008 19:20	3.214	-0.27
10/28/2008 19:25	3.212	-0.27
10/28/2008 19:30	3.212	-0.27
10/28/2008 19:35	3.211	-0.27
10/28/2008 19:40	3.209	-0.27
10/28/2008 19:45	3.209	-0.27
10/28/2008 19:50	3.209	-0.27

UNKAMET BROOK FLOW MONITORING DATA - SEPTEMBER 12, 2008 -OCTOBER 31, 2008

Site Name Isco Quantity Label Units Resolution Significant Digits	Upstream Level Level ft 0.001 5	Upstream Velocity Velocity ft/s 0.01 4
10/28/2008 19:55	3.208	-0.27
10/28/2008 20:00	3.209	-0.27
10/28/2008 20:05	3.207	-0.27
10/28/2008 20:10	3.209	-0.27
10/28/2008 20:15	3.207	-0.27
10/28/2008 20:20	3.205	-0.27
10/28/2008 20:25	3.206	-0.27
10/28/2008 20:30	3.206	-0.27
10/28/2008 20:35	3.207	-0.27
10/28/2008 20:40	3.207	-0.27
10/28/2008 20:45	3.208	-0.27
10/28/2008 20:50	3.211	-0.27
10/28/2008 20:55	3.21	-0.27
10/28/2008 21:00	3.21	-0.27
10/28/2008 21:05	3.21	-0.27
10/28/2008 21:10	3.209	-0.27
10/28/2008 21:15	3.211	-0.27
10/28/2008 21:20	3.209	-0.27
10/28/2008 21:25	3.207	-0.27
10/28/2008 21:30	3.209	-0.27
10/28/2008 21:35	3.209	-0.27
10/28/2008 21:40	3.211	-0.27
10/28/2008 21:45	3.21	-0.27
10/28/2008 21:50	3.209	-0.27
10/28/2008 21:55	3.209	-0.27
10/28/2008 22:00	3.21	-0.27
10/28/2008 22:05	3.21	-0.27
10/28/2008 22:10	3.209	-0.27
10/28/2008 22:15	3.214	-0.27
10/28/2008 22:20	3.215	-0.27
10/28/2008 22:25	3.213	-0.27
10/28/2008 22:30	3.212	1.19
10/28/2008 22:35	3.213	1.19
10/28/2008 22:40	3.211	1.04
10/28/2008 22:45	3.212	1.04
10/28/2008 22:50	3.208	1.04
10/28/2008 22:55	3.212	1.04
10/28/2008 23:00	3.212	1.04
10/28/2008 23:05	3.212	1.04
10/28/2008 23:10	3.215	1.04
10/28/2008 23:15	3.214	1.04
10/28/2008 23:20	3.216	1.04
10/28/2008 23:25	3.216	1.04
10/28/2008 23:30	3.215	1.04
10/28/2008 23:35	3.217	1.04

UNKAMET BROOK FLOW MONITORING DATA - SEPTEMBER 12, 2008 -OCTOBER 31, 2008

Site Name Isco Quantity Label Units Resolution Significant Digits	Upstream Level Level ft 0.001 5	Upstream Velocity Velocity ft/s 0.01 4
10/28/2008 23:40	3.215	1.04
10/28/2008 23:45	3.219	1.04
10/28/2008 23:50	3.219	1.04
10/28/2008 23:55	3.219	1.04
10/29/2008 0:00	3.223	1.04
10/29/2008 0:05	3.223	1.04
10/29/2008 0:10	3.224	1.04
10/29/2008 0:15	3.228	1.04
10/29/2008 0:20	3.231	1.04
10/29/2008 0:25	3.234	1.04
10/29/2008 0:30	3.238	1.04
10/29/2008 0:35	3.238	1.04
10/29/2008 0:40	3.245	1.04
10/29/2008 0:45	3.252	1.04
10/29/2008 0:50	3.254	1.04
10/29/2008 0:55	3.253	1.04
10/29/2008 1:00	3.256	13.2
10/29/2008 1:05	3.256	13.2
10/29/2008 1:10	3.255	10.98
10/29/2008 1:15	3.253	12.94
10/29/2008 1:20	3.251	12.94
10/29/2008 1:25	3.25	12.94
10/29/2008 1:30	3.251	12.94
10/29/2008 1:35	3.25	12.94
10/29/2008 1:40	3.245	13.36
10/29/2008 1:45	3.246	13.36
10/29/2008 1:50	3.246	13.36
10/29/2008 1:55	3.246	13.36
10/29/2008 2:00	3.242	13.36
10/29/2008 2:05	3.244	13.36
10/29/2008 2:10	3.242	13.36
10/29/2008 2:15	3.241	13.36
10/29/2008 2:20	3.241	8.97
10/29/2008 2:25	3.24	8.53
10/29/2008 2:30	3.238	10.16
10/29/2008 2:35	3.239	9.87
10/29/2008 2:40	3.239	7.73
10/29/2008 2:45	3.24	7.73
10/29/2008 2:50	3.24	7.73
10/29/2008 2:55	3.238	7.73
10/29/2008 3:00	3.24	7.73
10/29/2008 3:05	3.24	7.73
10/29/2008 3:10	3.239	7.73
10/29/2008 3:15	3.235	7.73
10/29/2008 3:20	3.239	7.73

UNKAMET BROOK FLOW MONITORING DATA - SEPTEMBER 12, 2008 -OCTOBER 31, 2008

Site Name Isco Quantity Label Units Resolution Significant Digits	Upstream Level Level ft 0.001 5	Upstream Velocity Velocity ft/s 0.01 4
10/29/2008 3:25	3.237	7.73
10/29/2008 3:30	3.238	7.73
10/29/2008 3:35	3.238	7.68
10/29/2008 3:40	3.238	10.99
10/29/2008 3:45	3.237	8.14
10/29/2008 3:50	3.238	8.14
10/29/2008 3:55	3.235	8.14
10/29/2008 4:00	3.237	9.18
10/29/2008 4:05	3.235	9.18
10/29/2008 4:10	3.234	9.18
10/29/2008 4:15	3.236	0.99
10/29/2008 4:20	3.236	10.74
10/29/2008 4:25	3.237	8.67
10/29/2008 4:30	3.236	8.67
10/29/2008 4:35	3.239	8.67
10/29/2008 4:40	3.237	8.67
10/29/2008 4:45	3.234	7.69
10/29/2008 4:50	3.235	7.69
10/29/2008 4:55	3.235	7.69
10/29/2008 5:00	3.237	7.69
10/29/2008 5:05	3.238	8.36
10/29/2008 5:10	3.238	8.36
10/29/2008 5:15	3.236	8.36
10/29/2008 5:20	3.24	8.36
10/29/2008 5:25	3.236	8.36
10/29/2008 5:30	3.236	8.36
10/29/2008 5:35	3.235	8.36
10/29/2008 5:40	3.237	8.36
10/29/2008 5:45	3.237	8.36
10/29/2008 5:50	3.239	8.36
10/29/2008 5:55	3.236	8.36
10/29/2008 6:00	3.24	8.36
10/29/2008 6:05	3.241	8.36
10/29/2008 6:10	3.241	8.36
10/29/2008 6:15	3.242	8.36
10/29/2008 6:20	3.239	8.36
10/29/2008 6:25	3.24	8.36
10/29/2008 6:30	3.239	8.36
10/29/2008 6:35	3.239	8.36
10/29/2008 6:40	3.241	8.36
10/29/2008 6:45	3.238	8.36
10/29/2008 6:50	3.236	8.36
10/29/2008 6:55	3.238	8.36
10/29/2008 7:00	3.236	8.36
10/29/2008 7:05	3.239	8.36

UNKAMET BROOK FLOW MONITORING DATA - SEPTEMBER 12, 2008 -OCTOBER 31, 2008

Site Name Isco Quantity Label Units Resolution Significant Digits	Upstream Level Level ft 0.001 5	Upstream Velocity Velocity ft/s 0.01 4
10/29/2008 7:10	3.235	8.36
10/29/2008 7:15	3.235	8.36
10/29/2008 7:20	3.234	8.36
10/29/2008 7:25	3.233	8.36
10/29/2008 7:30	3.233	8.36
10/29/2008 7:35	3.233	8.36
10/29/2008 7:40	3.234	8.36
10/29/2008 7:45	3.233	8.36
10/29/2008 7:50	3.232	8.36
10/29/2008 7:55	3.233	8.36
10/29/2008 8:00	3.23	8.36
10/29/2008 8:05	3.23	8.36
10/29/2008 8:10	3.231	8.36
10/29/2008 8:15	3.23	8.36
10/29/2008 8:20	3.23	8.36
10/29/2008 8:25	3.229	8.36
10/29/2008 8:30	3.228	8.36
10/29/2008 8:35	3.226	8.36
10/29/2008 8:40	3.228	8.36
10/29/2008 8:45	3.227	8.36
10/29/2008 8:50	3.226	8.36
10/29/2008 8:55	3.226	8.36
10/29/2008 9:00	3.224	8.36
10/29/2008 9:05	3.223	8.36
10/29/2008 9:10	3.224	8.36
10/29/2008 9:15	3.223	8.36
10/29/2008 9:20	3.223	8.36
10/29/2008 9:25	3.223	8.36
10/29/2008 9:30	3.221	8.36
10/29/2008 9:35	3.219	8.36
10/29/2008 9:40	3.22	8.36
10/29/2008 9:45	3.219	8.36
10/29/2008 9:50	3.218	8.36
10/29/2008 9:55	3.216	8.36
10/29/2008 10:00	3.218	8.36
10/29/2008 10:05	3.217	8.36
10/29/2008 10:10	3.216	8.36
10/29/2008 10:15	3.215	8.36
10/29/2008 10:20	3.216	8.36
10/29/2008 10:25	3.214	8.36
10/29/2008 10:30	3.213	8.36
10/29/2008 10:35	3.213	8.36
10/29/2008 10:40	3.213	8.36
10/29/2008 10:45	3.212	8.36
10/29/2008 10:50	3.21	8.36

UNKAMET BROOK FLOW MONITORING DATA - SEPTEMBER 12, 2008 -OCTOBER 31, 2008

Site Name Isco Quantity Label Units Resolution Significant Digits	Upstream Level Level ft 0.001 5	Upstream Velocity Velocity ft/s 0.01 4
10/29/2008 10:55	3.209	8.36
10/29/2008 11:00	3.209	8.36
10/29/2008 11:05	3.209	8.36
10/29/2008 11:10	3.208	8.36
10/29/2008 11:15	3.207	8.36
10/29/2008 11:20	3.205	8.36
10/29/2008 11:25	3.205	8.36
10/29/2008 11:30	3.203	8.36
10/29/2008 11:35	3.203	8.36
10/29/2008 11:40	3.203	8.36
10/29/2008 11:45	3.2	8.36
10/29/2008 11:50	3.202	8.36
10/29/2008 11:55	3.202	8.36
10/29/2008 12:00	3.199	8.36
10/29/2008 12:05	3.2	8.36
10/29/2008 12:10	3.199	8.36
10/29/2008 12:15	3.198	8.36
10/29/2008 12:20	3.197	8.36
10/29/2008 12:25	3.197	8.36
10/29/2008 12:30	3.195	8.36
10/29/2008 12:35	3.195	8.36
10/29/2008 12:40	3.194	8.36
10/29/2008 12:45	3.191	8.36
10/29/2008 12:50	3.191	8.36
10/29/2008 12:55	3.191	8.36
10/29/2008 13:00	3.191	8.36
10/29/2008 13:05	3.188	8.36
10/29/2008 13:10	3.187	8.36
10/29/2008 13:15	3.187	8.36
10/29/2008 13:20	3.188	8.36
10/29/2008 13:25	3.184	8.36
10/29/2008 13:30	3.184	8.36
10/29/2008 13:35	3.184	8.52
10/29/2008 13:40	3.184	8.52
10/29/2008 13:45	3.183	8.52
10/29/2008 13:50	3.182	11.21
10/29/2008 13:55	3.184	11.21
10/29/2008 14:00	3.181	11.21
10/29/2008 14:05	3.18	11.21
10/29/2008 14:10	3.181	11.21
10/29/2008 14:15	3.179	11.21
10/29/2008 14:20	3.178	11.21
10/29/2008 14:25	3.176	11.21
10/29/2008 14:30	3.174	11.21
10/29/2008 14:35	3.173	11.21

UNKAMET BROOK FLOW MONITORING DATA - SEPTEMBER 12, 2008 -OCTOBER 31, 2008

Site Name Isco Quantity Label Units Resolution Significant Digits	Upstream Level Level ft 0.001 5	Upstream Velocity Velocity ft/s 0.01 4
10/29/2008 14:40	3.174	11.21
10/29/2008 14:45	3.172	11.21
10/29/2008 14:50	3.171	11.21
10/29/2008 14:55	3.173	11.21
10/29/2008 15:00	3.171	11.21
10/29/2008 15:05	3.17	11.21
10/29/2008 15:10	3.168	11.21
10/29/2008 15:15	3.17	11.21
10/29/2008 15:20	3.169	11.21
10/29/2008 15:25	3.167	11.21
10/29/2008 15:30	3.166	11.21
10/29/2008 15:35	3.166	11.21
10/29/2008 15:40	3.166	11.21
10/29/2008 15:45	3.164	11.21
10/29/2008 15:50	3.164	11.21
10/29/2008 15:55	3.163	11.21
10/29/2008 16:00	3.163	11.21
10/29/2008 16:05	3.163	11.21
10/29/2008 16:10	3.163	11.21
10/29/2008 16:15	3.161	11.21
10/29/2008 16:20	3.161	11.21
10/29/2008 16:25	3.16	11.21
10/29/2008 16:30	3.161	11.21
10/29/2008 16:35	3.16	11.21
10/29/2008 16:40	3.159	11.21
10/29/2008 16:45	3.16	11.21
10/29/2008 16:50	3.158	11.21
10/29/2008 16:55	3.157	11.21
10/29/2008 17:00	3.156	11.21
10/29/2008 17:05	3.156	11.21
10/29/2008 17:10	3.156	11.21
10/29/2008 17:15	3.156	11.21
10/29/2008 17:20	3.156	11.21
10/29/2008 17:25	3.156	11.21
10/29/2008 17:30	3.156	11.21
10/29/2008 17:35	3.157	11.21
10/29/2008 17:40	3.155	11.21
10/29/2008 17:45	3.155	11.21
10/29/2008 17:50	3.154	11.21
10/29/2008 17:55	3.154	11.21
10/29/2008 18:00	3.153	11.21
10/29/2008 18:05	3.151	11.21
10/29/2008 18:10	3.151	11.21
10/29/2008 18:15	3.152	11.21
10/29/2008 18:20	3.152	11.21

UNKAMET BROOK FLOW MONITORING DATA - SEPTEMBER 12, 2008 -OCTOBER 31, 2008

Site Name Isco Quantity Label Units Resolution Significant Digits	Upstream Level Level ft 0.001 5	Upstream Velocity Velocity ft/s 0.01 4
10/29/2008 18:25	3.153	11.21
10/29/2008 18:30	3.153	11.21
10/29/2008 18:35	3.154	11.21
10/29/2008 18:40	3.154	0.92
10/29/2008 18:45	3.154	0.92
10/29/2008 18:50	3.153	0.99
10/29/2008 18:55	3.149	0.99
10/29/2008 19:00	3.15	0.99
10/29/2008 19:05	3.147	0.95
10/29/2008 19:10	3.144	0.95
10/29/2008 19:15	3.142	0.95
10/29/2008 19:20	3.141	0.95
10/29/2008 19:25	3.141	0.95
10/29/2008 19:30	3.139	0.95
10/29/2008 19:35	3.139	0.95
10/29/2008 19:40	3.137	0.95
10/29/2008 19:45	3.135	0.95
10/29/2008 19:50	3.135	0.95
10/29/2008 19:55	3.135	0.95
10/29/2008 20:00	3.134	0.95
10/29/2008 20:05	3.132	0.95
10/29/2008 20:10	3.131	0.95
10/29/2008 20:15	3.13	0.95
10/29/2008 20:20	3.129	0.08
10/29/2008 20:25	3.128	0.08
10/29/2008 20:30	3.127	0.08
10/29/2008 20:35	3.126	0.08
10/29/2008 20:40	3.124	0.08
10/29/2008 20:45	3.125	0.08
10/29/2008 20:50	3.122	0.08
10/29/2008 20:55	3.117	0.08
10/29/2008 21:00	3.119	0.08
10/29/2008 21:05	3.119	0.08
10/29/2008 21:10	3.116	0.08
10/29/2008 21:15	3.117	0.08
10/29/2008 21:20	3.116	0.08
10/29/2008 21:25	3.113	6.03
10/29/2008 21:30	3.112	6.03
10/29/2008 21:35	3.111	6.03
10/29/2008 21:40	3.11	6.03
10/29/2008 21:45	3.109	6.03
10/29/2008 21:50	3.109	9.63
10/29/2008 21:55	3.107	9.63
10/29/2008 22:00	3.107	9.63
10/29/2008 22:05	3.105	9.01

UNKAMET BROOK FLOW MONITORING DATA - SEPTEMBER 12, 2008 -OCTOBER 31, 2008

Site Name Isco Quantity Label Units Resolution Significant Digits	Upstream Level Level ft 0.001 5	Upstream Velocity Velocity ft/s 0.01 4
10/29/2008 22:10	3.104	9.01
10/29/2008 22:15	3.103	9.78
10/29/2008 22:20	3.103	9.78
10/29/2008 22:25	3.101	9.17
10/29/2008 22:30	3.1	9.17
10/29/2008 22:35	3.098	9.17
10/29/2008 22:40	3.097	10.34
10/29/2008 22:45	3.097	11.06
10/29/2008 22:50	3.097	1.12
10/29/2008 22:55	3.094	1.12
10/29/2008 23:00	3.094	1.02
10/29/2008 23:05	3.093	1.02
10/29/2008 23:10	3.092	1.02
10/29/2008 23:15	3.091	1.02
10/29/2008 23:20	3.09	1.02
10/29/2008 23:25	3.089	1.02
10/29/2008 23:30	3.086	1.02
10/29/2008 23:35	3.086	1.02
10/29/2008 23:40	3.085	1.02
10/29/2008 23:45	3.084	1.02
10/29/2008 23:50	3.083	1.02
10/29/2008 23:55	3.082	1.02
10/30/2008 0:00	3.082	1.02
10/30/2008 0:05	3.079	1.02
10/30/2008 0:10	3.079	1.02
10/30/2008 0:15	3.077	1.02
10/30/2008 0:20	3.078	1.02
10/30/2008 0:25	3.076	1.02
10/30/2008 0:30	3.076	1.02
10/30/2008 0:35	3.075	1.02
10/30/2008 0:40	3.072	1.02
10/30/2008 0:45	3.071	1.02
10/30/2008 0:50	3.07	1.02
10/30/2008 0:55	3.068	1.02
10/30/2008 1:00	3.068	1.02
10/30/2008 1:05	3.068	1.02
10/30/2008 1:10	3.067	1.02
10/30/2008 1:15	3.066	1.02
10/30/2008 1:20	3.063	1.02
10/30/2008 1:25	3.064	1.02
10/30/2008 1:30	3.062	1.02
10/30/2008 1:35	3.061	1.02
10/30/2008 1:40	3.061	1.02
10/30/2008 1:45	3.06	1.02
10/30/2008 1:50	3.058	1.05

UNKAMET BROOK FLOW MONITORING DATA - SEPTEMBER 12, 2008 -OCTOBER 31, 2008

Site Name Isco Quantity Label Units Resolution Significant Digits	Upstream Level Level ft 0.001 5	Upstream Velocity Velocity ft/s 0.01 4
10/30/2008 1:55	3.059	1.05
10/30/2008 2:00	3.056	1.05
10/30/2008 2:05	3.055	1.05
10/30/2008 2:10	3.056	0.98
10/30/2008 2:15	3.054	0.98
10/30/2008 2:20	3.054	0.98
10/30/2008 2:25	3.051	0.98
10/30/2008 2:30	3.05	0.98
10/30/2008 2:35	3.05	0.98
10/30/2008 2:40	3.048	0.98
10/30/2008 2:45	3.048	0.98
10/30/2008 2:50	3.046	0.98
10/30/2008 2:55	3.046	0.98
10/30/2008 3:00	3.045	0.98
10/30/2008 3:05	3.043	0.98
10/30/2008 3:10	3.042	0.98
10/30/2008 3:15	3.04	0.98
10/30/2008 3:20	3.04	0.98
10/30/2008 3:25	3.039	0.98
10/30/2008 3:30	3.038	0.98
10/30/2008 3:35	3.036	0.98
10/30/2008 3:40	3.036	0.98
10/30/2008 3:45	3.035	0.98
10/30/2008 3:50	3.035	0.98
10/30/2008 3:55	3.033	0.98
10/30/2008 4:00	3.032	0.98
10/30/2008 4:05	3.031	0.98
10/30/2008 4:10	3.028	0.98
10/30/2008 4:15	3.027	0.98
10/30/2008 4:20	3.026	0.98
10/30/2008 4:25	3.025	0.98
10/30/2008 4:30	3.027	0.98
10/30/2008 4:35	3.025	0.98
10/30/2008 4:40	3.023	0.98
10/30/2008 4:45	3.021	0.98
10/30/2008 4:50	3.022	0.98
10/30/2008 4:55	3.022	0.98
10/30/2008 5:00	3.019	0.98
10/30/2008 5:05	3.018	0.98
10/30/2008 5:10	3.018	0.98
10/30/2008 5:15	3.016	0.98
10/30/2008 5:20	3.015	0.98
10/30/2008 5:25	3.014	0.98
10/30/2008 5:30	3.013	0.98
10/30/2008 5:35	3.012	0.98

UNKAMET BROOK FLOW MONITORING DATA - SEPTEMBER 12, 2008 -OCTOBER 31, 2008

Site Name Isco Quantity Label Units Resolution Significant Digits	Upstream Level Level ft 0.001 5	Upstream Velocity Velocity ft/s 0.01 4
10/30/2008 5:40	3.012	0.98
10/30/2008 5:45	3.011	0.98
10/30/2008 5:50	3.01	0.98
10/30/2008 5:55	3.008	0.98
10/30/2008 6:00	3.007	0.98
10/30/2008 6:05	3.005	0.98
10/30/2008 6:10	3.006	0.98
10/30/2008 6:15	3.003	0.98
10/30/2008 6:20	3.004	0.98
10/30/2008 6:25	3.002	0.98
10/30/2008 6:30	3.001	0.98
10/30/2008 6:35	3	0.98
10/30/2008 6:40	2.999	0.98
10/30/2008 6:45	2.997	0.98
10/30/2008 6:50	2.997	0.98
10/30/2008 6:55	2.996	0.98
10/30/2008 7:00	2.995	0.98
10/30/2008 7:05	2.993	0.98
10/30/2008 7:10	2.993	0.98
10/30/2008 7:15	2.993	0.98
10/30/2008 7:20	2.99	0.98
10/30/2008 7:25	2.99	0.98
10/30/2008 7:30	2.989	0.98
10/30/2008 7:35	2.987	0.98
10/30/2008 7:40	2.986	0.98
10/30/2008 7:45	2.986	0.98
10/30/2008 7:50	2.985	0.98
10/30/2008 7:55	2.983	0.98
10/30/2008 8:00	2.981	0.98
10/30/2008 8:05	2.981	0.98
10/30/2008 8:10	2.98	0.98
10/30/2008 8:15	2.98	0.98
10/30/2008 8:20	2.978	0.98
10/30/2008 8:25	2.978	0.98
10/30/2008 8:30	2.977	0.98
10/30/2008 8:35	2.975	0.98
10/30/2008 8:40	2.974	0.98
10/30/2008 8:45	2.973	0.98
10/30/2008 8:50	2.972	0.98
10/30/2008 8:55	2.971	0.98
10/30/2008 9:00	2.97	0.98
10/30/2008 9:05	2.969	0.98
10/30/2008 9:10	2.967	0.98
10/30/2008 9:15	2.967	0.98
10/30/2008 9:20	2.967	0.98

UNKAMET BROOK FLOW MONITORING DATA - SEPTEMBER 12, 2008 -OCTOBER 31, 2008

Site Name Isco Quantity Label Units Resolution Significant Digits	Upstream Level Level ft 0.001 5	Upstream Velocity Velocity ft/s 0.01 4
10/30/2008 9:25	2.965	0.98
10/30/2008 9:30	2.964	0.98
10/30/2008 9:35	2.963	0.98
10/30/2008 9:40	2.962	0.98
10/30/2008 9:45	2.963	0.98
10/30/2008 9:50	2.96	0.98
10/30/2008 9:55	2.961	0.98
10/30/2008 10:00	2.958	0.98
10/30/2008 10:05	2.958	0.98
10/30/2008 10:10	2.958	0.98
10/30/2008 10:15	2.956	0.98
10/30/2008 10:20	2.954	0.98
10/30/2008 10:25	2.954	0.98
10/30/2008 10:30	2.952	0.98
10/30/2008 10:35	2.951	0.98
10/30/2008 10:40	2.95	0.98
10/30/2008 10:45	2.95	0.98
10/30/2008 10:50	2.948	0.98
10/30/2008 10:55	2.948	0.98
10/30/2008 11:00	2.948	0.98
10/30/2008 11:05	2.948	0.98
10/30/2008 11:10	2.944	0.98
10/30/2008 11:15	2.947	0.98
10/30/2008 11:20	2.946	0.98
10/30/2008 11:25	2.943	0.98
10/30/2008 11:30	2.943	0.98
10/30/2008 11:35	2.943	0.98
10/30/2008 11:40	2.938	0.98
10/30/2008 11:45	2.939	0.98
10/30/2008 11:50	2.938	0.98
10/30/2008 11:55	2.939	0.98
10/30/2008 12:00	2.937	0.98
10/30/2008 12:05	2.938	0.98
10/30/2008 12:10	2.936	0.98
10/30/2008 12:15	2.936	0.98
10/30/2008 12:20	2.934	0.98
10/30/2008 12:25	2.933	0.98
10/30/2008 12:30	2.931	0.98
10/30/2008 12:35	2.933	0.98
10/30/2008 12:40	2.932	0.98
10/30/2008 12:45	2.93	0.98
10/30/2008 12:50	2.929	0.98
10/30/2008 12:55	2.928	0.98
10/30/2008 13:00	2.927	0.98
10/30/2008 13:05	2.926	0.98

UNKAMET BROOK FLOW MONITORING DATA - SEPTEMBER 12, 2008 -OCTOBER 31, 2008

Site Name Isco Quantity Label Units Resolution Significant Digits	Upstream Level Level ft 0.001 5	Upstream Velocity Velocity ft/s 0.01 4
10/30/2008 13:10	2.927	0.98
10/30/2008 13:15	2.924	0.98
10/30/2008 13:20	2.925	0.98
10/30/2008 13:25	2.923	0.98
10/30/2008 13:30	2.922	0.98
10/30/2008 13:35	2.921	0.98
10/30/2008 13:40	2.92	0.98
10/30/2008 13:45	2.921	0.98
10/30/2008 13:50	2.92	0.98
10/30/2008 13:55	2.919	0.98
10/30/2008 14:00	2.917	0.98
10/30/2008 14:05	2.918	0.98
10/30/2008 14:10	2.919	10.64
10/30/2008 14:15	2.918	11.41
10/30/2008 14:20	2.915	11.38
10/30/2008 14:25	2.915	9.78
10/30/2008 14:30	2.913	9.78
10/30/2008 14:35	2.913	9.64
10/30/2008 14:40	2.912	9.64
10/30/2008 14:45	2.911	9.64
10/30/2008 14:50	2.909	9.64
10/30/2008 14:55	2.909	9.64
10/30/2008 15:00	2.908	9.64
10/30/2008 15:05	2.907	9.64
10/30/2008 15:10	2.907	9.64
10/30/2008 15:15	2.906	9.64
10/30/2008 15:20	2.907	9.64
10/30/2008 15:25	2.905	9.64
10/30/2008 15:30	2.905	9.64
10/30/2008 15:35	2.904	9.64
10/30/2008 15:40	2.899	9.64
10/30/2008 15:45	2.901	9.64
10/30/2008 15:50	2.901	9.64
10/30/2008 15:55	2.899	9.64
10/30/2008 16:00	2.899	9.64
10/30/2008 16:05	2.899	9.64
10/30/2008 16:10	2.898	9.64
10/30/2008 16:15	2.897	9.64
10/30/2008 16:20	2.895	9.64
10/30/2008 16:25	2.894	9.64
10/30/2008 16:30	2.895	9.64
10/30/2008 16:35	2.895	9.64
10/30/2008 16:40	2.892	9.64
10/30/2008 16:45	2.893	9.64
10/30/2008 16:50	2.892	9.64

UNKAMET BROOK FLOW MONITORING DATA - SEPTEMBER 12, 2008 -OCTOBER 31, 2008

Site Name Isco Quantity Label Units Resolution Significant Digits	Upstream Level Level ft 0.001 5	Upstream Velocity Velocity ft/s 0.01 4
10/30/2008 16:55	2.891	9.64
10/30/2008 17:00	2.891	9.64
10/30/2008 17:05	2.89	9.64
10/30/2008 17:10	2.89	9.64
10/30/2008 17:15	2.889	9.64
10/30/2008 17:20	2.887	9.64
10/30/2008 17:25	2.886	9.64
10/30/2008 17:30	2.887	9.64
10/30/2008 17:35	2.885	9.64
10/30/2008 17:40	2.884	9.64
10/30/2008 17:45	2.884	9.64
10/30/2008 17:50	2.883	9.64
10/30/2008 17:55	2.882	9.64
10/30/2008 18:00	2.882	9.64
10/30/2008 18:05	2.88	9.64
10/30/2008 18:10	2.88	9.64
10/30/2008 18:15	2.881	9.64
10/30/2008 18:20	2.879	9.64
10/30/2008 18:25	2.878	9.64
10/30/2008 18:30	2.877	9.64
10/30/2008 18:35	2.877	9.4
10/30/2008 18:40	2.877	9.4
10/30/2008 18:45	2.877	9.4
10/30/2008 18:50	2.874	9.4
10/30/2008 18:55	2.874	9.4
10/30/2008 19:00	2.873	9.4
10/30/2008 19:05	2.873	6.69
10/30/2008 19:10	2.872	6.69
10/30/2008 19:15	2.87	6.69
10/30/2008 19:20	2.868	6.69
10/30/2008 19:25	2.867	6.69
10/30/2008 19:30	2.866	6.69
10/30/2008 19:35	2.867	6.69
10/30/2008 19:40	2.865	6.69
10/30/2008 19:45	2.865	6.69
10/30/2008 19:50	2.864	6.69
10/30/2008 19:55	2.864	6.69
10/30/2008 20:00	2.861	6.69
10/30/2008 20:05	2.86	6.69
10/30/2008 20:10	2.858	6.69
10/30/2008 20:15	2.857	6.69
10/30/2008 20:20	2.856	6.69
10/30/2008 20:25	2.854	6.69
10/30/2008 20:30	2.853	6.69
10/30/2008 20:35	2.853	6.69

UNKAMET BROOK FLOW MONITORING DATA - SEPTEMBER 12, 2008 -OCTOBER 31, 2008

Site Name Isco Quantity Label Units Resolution Significant Digits	Upstream Level Level ft 0.001 5	Upstream Velocity Velocity ft/s 0.01 4
10/30/2008 20:40	2.851	6.69
10/30/2008 20:45	2.85	6.69
10/30/2008 20:50	2.849	6.69
10/30/2008 20:55	2.848	6.69
10/30/2008 21:00	2.847	6.69
10/30/2008 21:05	2.847	6.69
10/30/2008 21:10	2.845	6.69
10/30/2008 21:15	2.845	6.69
10/30/2008 21:20	2.844	6.69
10/30/2008 21:25	2.844	6.69
10/30/2008 21:30	2.841	6.69
10/30/2008 21:35	2.842	6.69
10/30/2008 21:40	2.841	6.69
10/30/2008 21:45	2.84	6.69
10/30/2008 21:50	2.84	6.69
10/30/2008 21:55	2.839	6.69
10/30/2008 22:00	2.837	6.69
10/30/2008 22:05	2.838	6.69
10/30/2008 22:10	2.837	6.69
10/30/2008 22:15	2.837	6.69
10/30/2008 22:20	2.835	6.69
10/30/2008 22:25	2.835	6.69
10/30/2008 22:30	2.834	8.2
10/30/2008 22:35	2.833	8.2
10/30/2008 22:40	2.832	8.72
10/30/2008 22:45	2.832	8.65
10/30/2008 22:50	2.832	8.76
10/30/2008 22:55	2.831	8.01
10/30/2008 23:00	2.83	10.24
10/30/2008 23:05	2.83	10.24
10/30/2008 23:10	2.829	8.56
10/30/2008 23:15	2.828	8.56
10/30/2008 23:20	2.827	8.56
10/30/2008 23:25	2.828	8.56
10/30/2008 23:30	2.826	8.56
10/30/2008 23:35	2.826	8.56
10/30/2008 23:40	2.827	8.56
10/30/2008 23:45	2.826	8.56
10/30/2008 23:50	2.826	8.56
10/30/2008 23:55	2.825	8.56
10/31/2008 0:00	2.825	8.56
10/31/2008 0:05	2.824	8.56
10/31/2008 0:10	2.824	8.56
10/31/2008 0:15	2.823	8.56
10/31/2008 0:20	2.824	8.56

UNKAMET BROOK FLOW MONITORING DATA - SEPTEMBER 12, 2008 -OCTOBER 31, 2008

Site Name Isco Quantity Label Units Resolution Significant Digits	Upstream Level Level ft 0.001 5	Upstream Velocity Velocity ft/s 0.01 4
10/31/2008 0:25	2.823	8.56
10/31/2008 0:30	2.822	8.56
10/31/2008 0:35	2.821	8.56
10/31/2008 0:40	2.82	8.56
10/31/2008 0:45	2.82	8.56
10/31/2008 0:50	2.82	8.56
10/31/2008 0:55	2.819	8.56
10/31/2008 1:00	2.818	8.56
10/31/2008 1:05	2.818	8.56
10/31/2008 1:10	2.817	8.56
10/31/2008 1:15	2.816	8.56
10/31/2008 1:20	2.815	8.56
10/31/2008 1:25	2.815	8.56
10/31/2008 1:30	2.814	8.56
10/31/2008 1:35	2.814	8.56
10/31/2008 1:40	2.812	8.56
10/31/2008 1:45	2.812	8.56
10/31/2008 1:50	2.811	8.56
10/31/2008 1:55	2.81	8.56
10/31/2008 2:00	2.81	8.56
10/31/2008 2:05	2.809	8.56
10/31/2008 2:10	2.807	8.56
10/31/2008 2:15	2.808	8.56
10/31/2008 2:20	2.807	8.56
10/31/2008 2:25	2.807	8.56
10/31/2008 2:30	2.806	8.56
10/31/2008 2:35	2.806	8.56
10/31/2008 2:40	2.805	8.76
10/31/2008 2:45	2.804	9.25
10/31/2008 2:50	2.804	9.25
10/31/2008 2:55	2.804	9.25
10/31/2008 3:00	2.803	9.25
10/31/2008 3:05	2.802	9.25
10/31/2008 3:10	2.801	9.25
10/31/2008 3:15	2.801	9.25
10/31/2008 3:20	2.8	9.44
10/31/2008 3:25	2.799	9.44
10/31/2008 3:30	2.799	9.44
10/31/2008 3:35	2.798	9.44
10/31/2008 3:40	2.798	-12.27
10/31/2008 3:45	2.797	8.47
10/31/2008 3:50	2.797	8.47
10/31/2008 3:55	2.796	10.73
10/31/2008 4:00	2.796	10.73
10/31/2008 4:05	2.796	10.73

UNKAMET BROOK FLOW MONITORING DATA - SEPTEMBER 12, 2008 -OCTOBER 31, 2008

Site Name Isco Quantity Label Units Resolution Significant Digits	Upstream Level Level ft 0.001 5	Upstream Velocity Velocity ft/s 0.01 4
10/31/2008 4:10	2.795	10.73
10/31/2008 4:15	2.794	10.73
10/31/2008 4:20	2.793	1.1
10/31/2008 4:25	2.793	1.1
10/31/2008 4:30	2.792	1.18
10/31/2008 4:35	2.792	1.18
10/31/2008 4:40	2.791	1.18
10/31/2008 4:45	2.791	1.18
10/31/2008 4:50	2.791	1.18
10/31/2008 4:55	2.79	1.18
10/31/2008 5:00	2.789	1.18
10/31/2008 5:05	2.789	1.18
10/31/2008 5:10	2.788	1.18
10/31/2008 5:15	2.789	1.18
10/31/2008 5:20	2.787	1.18
10/31/2008 5:25	2.787	1.18
10/31/2008 5:30	2.787	1.18
10/31/2008 5:35	2.786	1.18
10/31/2008 5:40	2.786	1.18
10/31/2008 5:45	2.785	1.18
10/31/2008 5:50	2.784	1.18
10/31/2008 5:55	2.784	1.07
10/31/2008 6:00	2.783	1.07
10/31/2008 6:05	2.783	1.07
10/31/2008 6:10	2.782	1.07
10/31/2008 6:15	2.781	1.07
10/31/2008 6:20	2.781	1.07
10/31/2008 6:25	2.781	9.87
10/31/2008 6:30	2.781	10.67
10/31/2008 6:35	2.78	10.67
10/31/2008 6:40	2.779	10.67
10/31/2008 6:45	2.778	8.14
10/31/2008 6:50	2.778	8.14
10/31/2008 6:55	2.778	11.16
10/31/2008 7:00	2.777	11.16
10/31/2008 7:05	2.777	11.16
10/31/2008 7:10	2.776	11.16
10/31/2008 7:15	2.776	11.16
10/31/2008 7:20	2.776	11.16
10/31/2008 7:25	2.775	11.16
10/31/2008 7:30	2.773	11.16
10/31/2008 7:35	2.774	11.16
10/31/2008 7:40	2.773	11.16
10/31/2008 7:45	2.773	11.16
10/31/2008 7:50	2.772	11.16

UNKAMET BROOK FLOW MONITORING DATA - SEPTEMBER 12, 2008 -OCTOBER 31, 2008

Site Name Isco Quantity Label Units Resolution Significant Digits	Upstream Level Level ft 0.001 5	Upstream Velocity Velocity ft/s 0.01 4
10/31/2008 7:55	2.771	11.16
10/31/2008 8:00	2.771	11.16
10/31/2008 8:05	2.771	11.16
10/31/2008 8:10	2.77	11.16
10/31/2008 8:15	2.77	11.16
10/31/2008 8:20	2.769	11.16
10/31/2008 8:25	2.769	11.16
10/31/2008 8:30	2.768	11.16
10/31/2008 8:35	2.768	11.16
10/31/2008 8:40	2.768	11.16
10/31/2008 8:45	2.767	11.16
10/31/2008 8:50	2.766	11.16
10/31/2008 8:55	2.766	11.16
10/31/2008 9:00	2.766	11.16
10/31/2008 9:05	2.765	11.16
10/31/2008 9:10	2.764	11.16
10/31/2008 9:15	2.764	11.16
10/31/2008 9:20	2.763	11.16
10/31/2008 9:25	2.763	9
10/31/2008 9:30	2.763	7.28
10/31/2008 9:35	2.762	7.28
10/31/2008 9:40	2.762	11.1
10/31/2008 9:45	2.761	11.1
10/31/2008 9:50	2.761	11.1
10/31/2008 9:55	2.76	11.1
10/31/2008 10:00	2.76	11.1
10/31/2008 10:05	2.759	7.8
10/31/2008 10:10	2.759	9.73
10/31/2008 10:15	2.759	9.73
10/31/2008 10:20	2.758	9.11
10/31/2008 10:25	2.758	9.11
10/31/2008 10:30	2.757	7.25
10/31/2008 10:35	2.757	7.25
10/31/2008 10:40	2.757	7.25
10/31/2008 10:45	2.756	7.25
10/31/2008 10:50	2.756	7.25
10/31/2008 10:55	2.756	7.25
10/31/2008 11:00	2.756	7.25
10/31/2008 11:05	2.755	7.25
10/31/2008 11:10	2.755	7.25
10/31/2008 11:15	2.755	7.25
10/31/2008 11:20	2.755	7.25
10/31/2008 11:25	2.756	7.25
10/31/2008 11:30	2.754	7.25
10/31/2008 11:35	2.753	7.25

UNKAMET BROOK FLOW MONITORING DATA - SEPTEMBER 12, 2008 -OCTOBER 31, 2008

Site Name Isco Quantity Label Units Resolution Significant Digits	Upstream Level Level ft 0.001 5	Upstream Velocity Velocity ft/s 0.01 4
10/31/2008 11:40	2.753	7.25
10/31/2008 11:45	2.753	7.25
10/31/2008 11:50	2.753	7.25
10/31/2008 11:55	2.752	7.25
10/31/2008 12:00	2.753	7.25
10/31/2008 12:05	2.752	7.25
10/31/2008 12:10	2.752	7.25
10/31/2008 12:15	2.752	7.25
10/31/2008 12:20	2.75	7.25
10/31/2008 12:25	2.75	7.25
10/31/2008 12:30	2.749	7.25
10/31/2008 12:35	2.749	7.25
10/31/2008 12:40	2.75	7.25
10/31/2008 12:45	2.749	7.25
10/31/2008 12:50	2.748	7.25
10/31/2008 12:55	2.748	9.99
10/31/2008 13:00	2.747	9.99
10/31/2008 13:05	2.747	9.99
10/31/2008 13:10	2.746	9.99
10/31/2008 13:15	2.746	9.99
10/31/2008 13:20	2.745	9.99
10/31/2008 13:25	2.745	9.99
10/31/2008 13:30	2.745	9.99
10/31/2008 13:35	2.744	9.99
10/31/2008 13:40	2.745	9.99
10/31/2008 13:45	2.744	9.99
10/31/2008 13:50	2.744	9.99
10/31/2008 13:55	2.745	10.32
10/31/2008 14:00	2.744	11.85
10/31/2008 14:05	2.744	11.83
10/31/2008 14:10	2.744	1.36
10/31/2008 14:15	2.744	1.36
10/31/2008 14:20	2.743	1.36
10/31/2008 14:25	2.742	1.36
10/31/2008 14:30	2.741	1.36
10/31/2008 14:35	2.741	1.36
10/31/2008 14:40	2.74	13.24
10/31/2008 14:45	2.74	9.04
10/31/2008 14:50	2.739	14.5
10/31/2008 14:55	2.736	14.5
10/31/2008 15:00	2.74	14.5
10/31/2008 15:05	2.754	14.5
10/31/2008 15:10	2.752	14.5

UNKAMET BROOK FLOW MONITORING DATA - SEPTEMBER 12, 2008 -OCTOBER 31, 2008

Site Name	Downstream-Channel	Downstream-Channel
Isco Quantity	Level	Velocity
Label	Level	Velocity
Units	ft	ft/s
Resolution	0.001	0.01
Significant Digits	5	4
9/12/2008 0:05	0.76	0.51
9/12/2008 0:10	0.761	0.62
9/12/2008 0:15	0.761	0.53
9/12/2008 0:20	0.761	0.58
9/12/2008 0:25	0.763	0.6
9/12/2008 0:30	0.767	0.58
9/12/2008 0:35	0.767	0.59
9/12/2008 0:40	0.766	0.6
9/12/2008 0:45	0.766	0.58
9/12/2008 0:50	0.767	0.63
9/12/2008 0:55	0.765	0.6
9/12/2008 1:00	0.763	0.64
9/12/2008 1:05	0.764	0.61
9/12/2008 1:10	0.765	0.61
9/12/2008 1:15	0.765	0.61
9/12/2008 1:20	0.762	0.58
9/12/2008 1:25	0.76	0.56
9/12/2008 1:30	0.763	0.6
9/12/2008 1:35	0.763	0.55
9/12/2008 1:40	0.764	0.53
9/12/2008 1:45	0.763	0.59
9/12/2008 1:50	0.762	0.61
9/12/2008 1:55	0.762	0.61
9/12/2008 2:00	0.757	0.58
9/12/2008 2:05	0.741	0.54
9/12/2008 2:10	0.734	0.54
9/12/2008 2:15	0.735	0.54
9/12/2008 2:20	0.732	0.41
9/12/2008 2:25	0.734	0.41
9/12/2008 2:30	0.731	0.58
9/12/2008 2:35	0.731	0.58
9/12/2008 2:40	0.727	0.58
9/12/2008 2:45	0.727	0.58
9/12/2008 2:50	0.723	0.58
9/12/2008 2:55	0.723	0.47
9/12/2008 3:00	0.722	0.64
9/12/2008 3:05	0.724	0.48
9/12/2008 3:10	0.723	0.53
9/12/2008 3:15	0.723	0.53
9/12/2008 3:20	0.717	0.62
9/12/2008 3:25	0.709	0.62
9/12/2008 3:30	0.701	0.62
9/12/2008 3:35	0.693	0.62
9/12/2008 3:40	0.691	0.25
9/12/2008 3:45	0.686	0.18

UNKAMET BROOK FLOW MONITORING DATA - SEPTEMBER 12, 2008 -OCTOBER 31, 2008

Site Name	Downstream-Channel	Downstream-Channel
Isco Quantity	Level	Velocity
Label	Level	Velocity
Units	ft	ft/s
Resolution	0.001	0.01
Significant Digits	5	4
9/12/2008 3:50	0.68	0.18
9/12/2008 3:55	0.676	0.18
9/12/2008 4:00	0.676	0.18
9/12/2008 4:05	0.675	0.18
9/12/2008 4:10	0.675	0.22
9/12/2008 4:15	0.679	0.22
9/12/2008 4:20	0.676	0.22
9/12/2008 4:25	0.676	0.21
9/12/2008 4:30	0.672	0.21
9/12/2008 4:35	0.666	0.21
9/12/2008 4:40	0.662	0.21
9/12/2008 4:45	0.658	0.21
9/12/2008 4:50	0.655	0.21
9/12/2008 4:55	0.657	0.25
9/12/2008 5:00	0.664	0.39
9/12/2008 5:05	0.665	0.39
9/12/2008 5:10	0.66	0.39
9/12/2008 5:15	0.657	0.39
9/12/2008 5:20	0.657	0.35
9/12/2008 5:25	0.658	0.35
9/12/2008 5:30	0.657	0.31
9/12/2008 5:35	0.662	0.31
9/12/2008 5:40	0.662	0.31
9/12/2008 5:45	0.663	0.31
9/12/2008 5:50	0.664	0.31
9/12/2008 5:55	0.664	0.31
9/12/2008 6:00	0.666	0.28
9/12/2008 6:05	0.669	0.28
9/12/2008 6:10	0.666	0.29
9/12/2008 6:15	0.665	0.29
9/12/2008 6:20	0.665	0.21
9/12/2008 6:25	0.667	0.21
9/12/2008 6:30	0.666	0.21
9/12/2008 6:35	0.665	0.21
9/12/2008 6:40	0.665	0.21
9/12/2008 6:45	0.666	0.21
9/12/2008 6:50	0.665	0.21
9/12/2008 6:55	0.665	0.21
9/12/2008 7:00	0.668	0.22
9/12/2008 7:05	0.668	0.22
9/12/2008 7:10	0.666	0.22
9/12/2008 7:15	0.667	0.22
9/12/2008 7:20	0.665	0.22
9/12/2008 7:25	0.662	0.57
9/12/2008 7:30	0.665	0.57

UNKAMET BROOK FLOW MONITORING DATA - SEPTEMBER 12, 2008 -OCTOBER 31, 2008

Site Name	Downstream-Channel	Downstream-Channel
Isco Quantity	Level	Velocity
Label	Level	Velocity
Units	ft	ft/s
Resolution	0.001	0.01
Significant Digits	5	4
9/12/2008 7:35	0.665	0.57
9/12/2008 7:40	0.663	0.57
9/12/2008 7:45	0.665	0.57
9/12/2008 7:50	0.667	0.57
9/12/2008 7:55	0.665	0.57
9/12/2008 8:00	0.666	0.57
9/12/2008 8:05	0.67	0.57
9/12/2008 8:10	0.668	0.31
9/12/2008 8:15	0.671	0.31
9/12/2008 8:20	0.671	0.24
9/12/2008 8:25	0.672	0.26
9/12/2008 8:30	0.673	0.26
9/12/2008 8:35	0.672	0.26
9/12/2008 8:40	0.673	0.28
9/12/2008 8:45	0.673	0.28
9/12/2008 8:50	0.677	0.28
9/12/2008 8:55	0.677	0.28
9/12/2008 9:00	0.679	0.28
9/12/2008 9:05	0.68	0.3
9/12/2008 9:10	0.68	0.3
9/12/2008 9:15	0.681	0.3
9/12/2008 9:20	0.681	0.3
9/12/2008 9:25	0.681	0.3
9/12/2008 9:30	0.682	0.3
9/12/2008 9:35	0.684	0.3
9/12/2008 9:40	0.684	0.3
9/12/2008 9:45	0.689	0.3
9/12/2008 9:50	0.688	0.3
9/12/2008 9:55	0.687	0.3
9/12/2008 10:00	0.688	0.24
9/12/2008 10:05	0.688	0.24
9/12/2008 10:10	0.688	0.24
9/12/2008 10:15	0.689	0.24
9/12/2008 10:20	0.69	0.24
9/12/2008 10:25	0.689	0.24
9/12/2008 10:30	0.69	0.24
9/12/2008 10:35	0.69	0.24
9/12/2008 10:40	0.691	0.24
9/12/2008 10:45	0.693	0.24
9/12/2008 10:50	0.693	0.45
9/12/2008 10:55	0.698	0.45
9/12/2008 11:00	0.694	0.45
9/12/2008 11:05	0.695	0.45
9/12/2008 11:10	0.697	0.45
9/12/2008 11:15	0.698	0.45

UNKAMET BROOK FLOW MONITORING DATA - SEPTEMBER 12, 2008 -OCTOBER 31, 2008

Site Name	Downstream-Channel	Downstream-Channel
Isco Quantity	Level	Velocity
Label	Level	Velocity
Units	ft	ft/s
Resolution	0.001	0.01
Significant Digits	5	4
9/12/2008 11:20	0.699	0.45
9/12/2008 11:25	0.698	0.45
9/12/2008 11:30	0.699	0.45
9/12/2008 11:35	0.699	0.45
9/12/2008 11:40	0.7	0.45
9/12/2008 11:45	0.7	0.39
9/12/2008 11:50	0.704	0.39
9/12/2008 11:55	0.703	0.39
9/12/2008 12:00	0.702	0.39
9/12/2008 12:05	0.704	0.39
9/12/2008 12:10	0.705	0.39
9/12/2008 12:15	0.707	0.39
9/12/2008 12:20	0.853	0.81
9/12/2008 12:25	0.997	0.83
9/12/2008 12:30	1.08	0.97
9/12/2008 12:35	1.107	0.95
9/12/2008 12:40	1.098	1.06
9/12/2008 12:45	1.098	0.93
9/12/2008 12:50	1.1	0.99
9/12/2008 12:55	1.067	0.9
9/12/2008 13:00	1.061	0.91
9/12/2008 13:05	1.06	0.85
9/12/2008 13:10	1.058	0.83
9/12/2008 13:15	1.056	0.91
9/12/2008 13:20	1.053	0.92
9/12/2008 13:25	1.051	0.88
9/12/2008 13:30	1.048	0.86
9/12/2008 13:35	1.047	0.8
9/12/2008 13:40	1.045	0.87
9/12/2008 13:45	1.043	0.88
9/12/2008 13:50	1.04	0.85
9/12/2008 13:55	1.038	0.9
9/12/2008 14:00	1.035	0.86
9/12/2008 14:05	1.035	0.83
9/12/2008 14:10	1.032	0.79
9/12/2008 14:15	1.029	0.82
9/12/2008 14:20	1.028	0.81
9/12/2008 14:25	1.026	0.93
9/12/2008 14:30	1.025	0.85
9/12/2008 14:35	1.024	0.73
9/12/2008 14:40	1.021	0.85
9/12/2008 14:45	1.019	0.78
9/12/2008 14:50	1.019	0.8
9/12/2008 14:55	1.017	0.84
9/12/2008 15:00	1.015	0.8

UNKAMET BROOK FLOW MONITORING DATA - SEPTEMBER 12, 2008 -OCTOBER 31, 2008

Site Name	Downstream-Channel	Downstream-Channel
Isco Quantity	Level	Velocity
Label	Level	Velocity
Units	ft	ft/s
Resolution	0.001	0.01
Significant Digits	5	4
9/12/2008 15:05	1.012	0.81
9/12/2008 15:10	1.012	0.84
9/12/2008 15:15	1.012	0.8
9/12/2008 15:20	1.01	0.77
9/12/2008 15:25	1.008	0.77
9/12/2008 15:30	1.006	0.83
9/12/2008 15:35	1.006	0.76
9/12/2008 15:40	1.006	0.82
9/12/2008 15:45	1.005	0.81
9/12/2008 15:50	1.007	0.85
9/12/2008 15:55	1.008	0.78
9/12/2008 16:00	1.007	0.82
9/12/2008 16:05	1.007	0.81
9/12/2008 16:10	1.008	0.79
9/12/2008 16:15	1.008	0.77
9/12/2008 16:20	1.009	0.74
9/12/2008 16:25	1.006	0.74
9/12/2008 16:30	1.005	0.8
9/12/2008 16:35	1.004	0.75
9/12/2008 16:40	1.002	0.79
9/12/2008 16:45	1	0.8
9/12/2008 16:50	0.999	0.72
9/12/2008 16:55	1	0.78
9/12/2008 17:00	0.999	0.74
9/12/2008 17:05	0.998	0.75
9/12/2008 17:10	0.999	0.72
9/12/2008 17:15	1	0.75
9/12/2008 17:20	0.998	0.75
9/12/2008 17:25	0.999	0.76
9/12/2008 17:30	0.999	0.74
9/12/2008 17:35	1	0.75
9/12/2008 17:40	0.986	0.74
9/12/2008 17:45	1.044	0.78
9/12/2008 17:50	1.038	0.77
9/12/2008 17:55	0.998	0.79
9/12/2008 18:00	1.034	0.83
9/12/2008 18:05	1.049	0.84
9/12/2008 18:10	1.078	0.87
9/12/2008 18:15	1.056	0.81
9/12/2008 18:20	1.053	0.82
9/12/2008 18:25	1.053	0.8
9/12/2008 18:30	1.053	0.86
9/12/2008 18:35	1.049	0.82
9/12/2008 18:40	1.048	0.91
9/12/2008 18:45	1.046	0.83

UNKAMET BROOK FLOW MONITORING DATA - SEPTEMBER 12, 2008 -OCTOBER 31, 2008

Site Name	Downstream-Channel	Downstream-Channel
Isco Quantity	Level	Velocity
Label	Level	Velocity
Units	ft	ft/s
Resolution	0.001	0.01
Significant Digits	5	4
9/12/2008 18:50	1.043	0.84
9/12/2008 18:55	1.042	0.84
9/12/2008 19:00	1.038	0.85
9/12/2008 19:05	1.036	0.84
9/12/2008 19:10	1.015	0.77
9/12/2008 19:15	0.984	0.69
9/12/2008 19:20	0.965	0.71
9/12/2008 19:25	0.951	0.68
9/12/2008 19:30	0.928	0.66
9/12/2008 19:35	0.917	0.66
9/12/2008 19:40	0.911	0.64
9/12/2008 19:45	0.908	0.72
9/12/2008 19:50	0.907	0.66
9/12/2008 19:55	0.907	0.65
9/12/2008 20:00	0.905	0.68
9/12/2008 20:05	0.905	0.65
9/12/2008 20:10	0.907	0.68
9/12/2008 20:15	0.907	0.67
9/12/2008 20:20	0.907	0.69
9/12/2008 20:25	0.907	0.69
9/12/2008 20:30	0.907	0.65
9/12/2008 20:35	0.906	0.68
9/12/2008 20:40	0.905	0.66
9/12/2008 20:45	0.905	0.66
9/12/2008 20:50	0.903	0.65
9/12/2008 20:55	0.896	0.63
9/12/2008 21:00	0.886	0.63
9/12/2008 21:05	0.875	0.66
9/12/2008 21:10	0.875	0.66
9/12/2008 21:15	0.874	0.66
9/12/2008 21:20	0.863	0.64
9/12/2008 21:25	0.854	0.62
9/12/2008 21:30	0.845	0.62
9/12/2008 21:35	0.825	0.56
9/12/2008 21:40	0.818	0.66
9/12/2008 21:45	0.812	0.64
9/12/2008 21:50	0.811	0.63
9/12/2008 21:55	0.808	0.6
9/12/2008 22:00	0.806	0.6
9/12/2008 22:05	0.806	0.62
9/12/2008 22:10	0.805	0.65
9/12/2008 22:15	0.805	0.67
9/12/2008 22:20	0.806	0.62
9/12/2008 22:25	0.805	0.67
9/12/2008 22:30	0.803	0.66

UNKAMET BROOK FLOW MONITORING DATA - SEPTEMBER 12, 2008 -OCTOBER 31, 2008

Site Name	Downstream-Channel	Downstream-Channel
Isco Quantity	Level	Velocity
Label	Level	Velocity
Units	ft	ft/s
Resolution	0.001	0.01
Significant Digits	5	4
9/12/2008 22:35	0.804	0.68
9/12/2008 22:40	0.805	0.73
9/12/2008 22:45	0.799	0.62
9/12/2008 22:50	0.807	0.64
9/12/2008 22:55	0.827	0.59
9/12/2008 23:00	0.842	0.54
9/12/2008 23:05	0.853	0.49
9/12/2008 23:10	0.856	0.52
9/12/2008 23:15	0.852	0.53
9/12/2008 23:20	0.841	0.57
9/12/2008 23:25	0.834	0.61
9/12/2008 23:30	0.828	0.59
9/12/2008 23:35	0.823	0.59
9/12/2008 23:40	0.813	0.56
9/12/2008 23:45	0.808	0.59
9/12/2008 23:50	0.805	0.64
9/12/2008 23:55	0.805	0.65
9/13/2008 0:00	0.804	0.62
9/13/2008 0:05	0.803	0.65
9/13/2008 0:10	0.803	0.7
9/13/2008 0:15	0.802	0.65
9/13/2008 0:20	0.801	0.61
9/13/2008 0:25	0.802	0.64
9/13/2008 0:30	0.802	0.69
9/13/2008 0:35	0.802	0.64
9/13/2008 0:40	0.797	0.6
9/13/2008 0:45	0.798	0.66
9/13/2008 0:50	0.799	0.6
9/13/2008 0:55	0.799	0.65
9/13/2008 1:00	0.798	0.63
9/13/2008 1:05	0.799	0.65
9/13/2008 1:10	0.8	0.6
9/13/2008 1:15	0.801	0.62
9/13/2008 1:20	0.799	0.71
9/13/2008 1:25	0.799	0.61
9/13/2008 1:30	0.8	0.65
9/13/2008 1:35	0.801	0.66
9/13/2008 1:40	0.801	0.64
9/13/2008 1:45	0.801	0.63
9/13/2008 1:50	0.801	0.66
9/13/2008 1:55	0.801	0.66
9/13/2008 2:00	0.8	0.66
9/13/2008 2:05	0.801	0.64
9/13/2008 2:10	0.8	0.67
9/13/2008 2:15	0.802	0.63

UNKAMET BROOK FLOW MONITORING DATA - SEPTEMBER 12, 2008 -OCTOBER 31, 2008

Site Name	Downstream-Channel	Downstream-Channel
Isco Quantity	Level	Velocity
Label	Level	Velocity
Units	ft	ft/s
Resolution	0.001	0.01
Significant Digits	5	4
9/13/2008 2:20	0.802	0.66
9/13/2008 2:25	0.802	0.67
9/13/2008 2:30	0.802	0.67
9/13/2008 2:35	0.802	0.67
9/13/2008 2:40	0.801	0.65
9/13/2008 2:45	0.798	0.59
9/13/2008 2:50	0.799	0.6
9/13/2008 2:55	0.798	0.65
9/13/2008 3:00	0.799	0.59
9/13/2008 3:05	0.795	0.61
9/13/2008 3:10	0.786	0.63
9/13/2008 3:15	0.777	0.61
9/13/2008 3:20	0.775	0.65
9/13/2008 3:25	0.768	0.61
9/13/2008 3:30	0.754	0.48
9/13/2008 3:35	0.75	0.55
9/13/2008 3:40	0.736	0.47
9/13/2008 3:45	0.725	0.46
9/13/2008 3:50	0.716	0.64
9/13/2008 3:55	0.705	0.46
9/13/2008 4:00	0.704	0.42
9/13/2008 4:05	0.698	0.42
9/13/2008 4:10	0.695	0.42
9/13/2008 4:15	0.695	0.42
9/13/2008 4:20	0.694	0.42
9/13/2008 4:25	0.696	0.42
9/13/2008 4:30	0.697	0.42
9/13/2008 4:35	0.697	0.42
9/13/2008 4:40	0.697	0.19
9/13/2008 4:45	0.707	0.58
9/13/2008 4:50	0.713	0.58
9/13/2008 4:55	0.714	0.58
9/13/2008 5:00	0.714	0.45
9/13/2008 5:05	0.719	0.45
9/13/2008 5:10	0.715	0.45
9/13/2008 5:15	0.716	0.49
9/13/2008 5:20	0.719	0.49
9/13/2008 5:25	0.717	0.49
9/13/2008 5:30	0.716	0.49
9/13/2008 5:35	0.714	0.49
9/13/2008 5:40	0.707	0.54
9/13/2008 5:45	0.704	0.47
9/13/2008 5:50	0.695	0.47
9/13/2008 5:55	0.686	0.52
9/13/2008 6:00	0.675	0.43

UNKAMET BROOK FLOW MONITORING DATA - SEPTEMBER 12, 2008 -OCTOBER 31, 2008

Site Name	Downstream-Channel	Downstream-Channel
Isco Quantity	Level	Velocity
Label	Level	Velocity
Units	ft	ft/s
Resolution	0.001	0.01
Significant Digits	5	4
9/13/2008 6:05	0.662	0.53
9/13/2008 6:10	0.661	0.53
9/13/2008 6:15	0.661	0.53
9/13/2008 6:20	0.662	0.31
9/13/2008 6:25	0.661	0.31
9/13/2008 6:30	0.655	0.31
9/13/2008 6:35	0.654	0.35
9/13/2008 6:40	0.657	0.35
9/13/2008 6:45	0.658	0.46
9/13/2008 6:50	0.658	0.46
9/13/2008 6:55	0.659	0.46
9/13/2008 7:00	0.66	0.21
9/13/2008 7:05	0.66	0.21
9/13/2008 7:10	0.662	0.21
9/13/2008 7:15	0.663	0.24
9/13/2008 7:20	0.668	0.24
9/13/2008 7:25	0.668	0.24
9/13/2008 7:30	0.667	0.24
9/13/2008 7:35	0.666	0.24
9/13/2008 7:40	0.67	0.24
9/13/2008 7:45	0.671	0.24
9/13/2008 7:50	0.673	0.24
9/13/2008 7:55	0.671	0.24
9/13/2008 8:00	0.673	0.24
9/13/2008 8:05	0.673	0.24
9/13/2008 8:10	0.673	0.2
9/13/2008 8:15	0.678	0.2
9/13/2008 8:20	0.676	0.2
9/13/2008 8:25	0.677	0.2
9/13/2008 8:30	0.678	0.21
9/13/2008 8:35	0.679	0.21
9/13/2008 8:40	0.683	0.21
9/13/2008 8:45	0.684	0.21
9/13/2008 8:50	0.684	0.21
9/13/2008 8:55	0.687	0.21
9/13/2008 9:00	0.688	0.21
9/13/2008 9:05	0.688	0.21
9/13/2008 9:10	0.689	0.21
9/13/2008 9:15	0.693	0.21
9/13/2008 9:20	0.693	0.21
9/13/2008 9:25	0.694	0.21
9/13/2008 9:30	0.696	0.21
9/13/2008 9:35	0.697	0.21
9/13/2008 9:40	0.698	0.21
9/13/2008 9:45	0.698	0.21

UNKAMET BROOK FLOW MONITORING DATA - SEPTEMBER 12, 2008 -OCTOBER 31, 2008

Site Name	Downstream-Channel	Downstream-Channel
Isco Quantity	Level	Velocity
Label	Level	Velocity
Units	ft	ft/s
Resolution	0.001	0.01
Significant Digits	5	4
9/13/2008 9:50	0.699	0.21
9/13/2008 9:55	0.702	0.21
9/13/2008 10:00	0.702	0.21
9/13/2008 10:05	0.704	0.21
9/13/2008 10:10	0.703	0.24
9/13/2008 10:15	0.709	0.24
9/13/2008 10:20	0.708	0.24
9/13/2008 10:25	0.71	0.24
9/13/2008 10:30	0.711	0.24
9/13/2008 10:35	0.713	0.24
9/13/2008 10:40	0.713	0.54
9/13/2008 10:45	0.719	0.54
9/13/2008 10:50	0.719	0.53
9/13/2008 10:55	0.722	0.53
9/13/2008 11:00	0.725	0.53
9/13/2008 11:05	0.724	0.58
9/13/2008 11:10	0.727	0.54
9/13/2008 11:15	0.734	0.61
9/13/2008 11:20	0.737	0.58
9/13/2008 11:25	0.739	0.44
9/13/2008 11:30	0.742	0.53
9/13/2008 11:35	0.744	0.59
9/13/2008 11:40	0.747	0.87
9/13/2008 11:45	0.748	0.59
9/13/2008 11:50	0.751	0.58
9/13/2008 11:55	0.751	0.62
9/13/2008 12:00	0.754	0.53
9/13/2008 12:05	0.755	0.59
9/13/2008 12:10	0.756	0.57
9/13/2008 12:15	0.758	0.58
9/13/2008 12:20	0.756	0.57
9/13/2008 12:25	0.758	0.56
9/13/2008 12:30	0.759	0.55
9/13/2008 12:35	0.762	0.59
9/13/2008 12:40	0.762	0.59
9/13/2008 12:45	0.762	0.61
9/13/2008 12:50	0.763	0.64
9/13/2008 12:55	0.763	0.62
9/13/2008 13:00	0.765	0.57
9/13/2008 13:05	0.766	0.56
9/13/2008 13:10	0.768	0.67
9/13/2008 13:15	0.769	0.63
9/13/2008 13:20	0.77	0.6
9/13/2008 13:25	0.77	0.57
9/13/2008 13:30	0.772	0.63

UNKAMET BROOK FLOW MONITORING DATA - SEPTEMBER 12, 2008 -OCTOBER 31, 2008

Site Name	Downstream-Channel	Downstream-Channel
Isco Quantity	Level	Velocity
Label	Level	Velocity
Units	ft	ft/s
Resolution	0.001	0.01
Significant Digits	5	4
9/13/2008 13:35	0.773	0.62
9/13/2008 13:40	0.774	0.59
9/13/2008 13:45	0.774	0.58
9/13/2008 13:50	0.771	0.59
9/13/2008 13:55	0.771	0.61
9/13/2008 14:00	0.774	0.65
9/13/2008 14:05	0.774	0.58
9/13/2008 14:10	0.776	0.62
9/13/2008 14:15	0.777	0.61
9/13/2008 14:20	0.778	0.68
9/13/2008 14:25	0.777	0.59
9/13/2008 14:30	0.778	0.64
9/13/2008 14:35	0.78	0.56
9/13/2008 14:40	0.781	0.65
9/13/2008 14:45	0.779	0.6
9/13/2008 14:50	0.781	0.62
9/13/2008 14:55	0.781	0.66
9/13/2008 15:00	0.782	0.64
9/13/2008 15:05	0.782	0.66
9/13/2008 15:10	0.782	0.63
9/13/2008 15:15	0.783	0.66
9/13/2008 15:20	0.784	0.68
9/13/2008 15:25	0.786	0.68
9/13/2008 15:30	0.786	0.61
9/13/2008 15:35	0.786	0.62
9/13/2008 15:40	0.788	0.6
9/13/2008 15:45	0.788	0.63
9/13/2008 15:50	0.789	0.64
9/13/2008 15:55	0.788	0.61
9/13/2008 16:00	0.79	0.61
9/13/2008 16:05	0.791	0.64
9/13/2008 16:10	0.792	0.61
9/13/2008 16:15	0.793	0.61
9/13/2008 16:20	0.792	0.63
9/13/2008 16:25	0.793	0.57
9/13/2008 16:30	0.794	0.61
9/13/2008 16:35	0.793	0.65
9/13/2008 16:40	0.796	0.64
9/13/2008 16:45	0.795	0.61
9/13/2008 16:50	0.795	0.66
9/13/2008 16:55	0.797	0.63
9/13/2008 17:00	0.797	0.61
9/13/2008 17:05	0.798	0.64
9/13/2008 17:10	0.798	0.6
9/13/2008 17:15	0.799	0.66

UNKAMET BROOK FLOW MONITORING DATA - SEPTEMBER 12, 2008 -OCTOBER 31, 2008

Site Name	Downstream-Channel	Downstream-Channel
Isco Quantity	Level	Velocity
Label	Level	Velocity
Units	ft	ft/s
Resolution	0.001	0.01
Significant Digits	5	4
9/13/2008 17:20	0.798	0.69
9/13/2008 17:25	0.799	0.73
9/13/2008 17:30	0.799	0.62
9/13/2008 17:35	0.8	0.64
9/13/2008 17:40	0.8	0.62
9/13/2008 17:45	0.801	0.64
9/13/2008 17:50	0.804	0.56
9/13/2008 17:55	0.804	0.66
9/13/2008 18:00	0.804	0.67
9/13/2008 18:05	0.804	0.6
9/13/2008 18:10	0.798	0.61
9/13/2008 18:15	0.792	0.64
9/13/2008 18:20	0.787	0.67
9/13/2008 18:25	0.779	0.61
9/13/2008 18:30	0.776	0.57
9/13/2008 18:35	0.777	0.67
9/13/2008 18:40	0.78	0.63
9/13/2008 18:45	0.78	0.63
9/13/2008 18:50	0.78	0.62
9/13/2008 18:55	0.781	0.66
9/13/2008 19:00	0.783	0.66
9/13/2008 19:05	0.784	0.64
9/13/2008 19:10	0.76	0.58
9/13/2008 19:15	0.745	0.57
9/13/2008 19:20	0.738	0.53
9/13/2008 19:25	0.725	0.53
9/13/2008 19:30	0.714	0.48
9/13/2008 19:35	0.711	0.54
9/13/2008 19:40	0.688	0.56
9/13/2008 19:45	0.676	0.57
9/13/2008 19:50	0.683	0.52
9/13/2008 19:55	0.687	0.52
9/13/2008 20:00	0.684	0.52
9/13/2008 20:05	0.682	0.52
9/13/2008 20:10	0.682	0.52
9/13/2008 20:15	0.682	0.52
9/13/2008 20:20	0.682	0.52
9/13/2008 20:25	0.679	0.52
9/13/2008 20:30	0.679	0.6
9/13/2008 20:35	0.684	0.53
9/13/2008 20:40	0.681	0.53
9/13/2008 20:45	0.681	0.46
9/13/2008 20:50	0.685	0.58
9/13/2008 20:55	0.683	0.58
9/13/2008 21:00	0.685	0.58

UNKAMET BROOK FLOW MONITORING DATA - SEPTEMBER 12, 2008 -OCTOBER 31, 2008

Site Name	Downstream-Channel	Downstream-Channel
Isco Quantity	Level	Velocity
Label	Level	Velocity
Units	ft	ft/s
Resolution	0.001	0.01
Significant Digits	5	4
9/13/2008 21:05	0.685	0.58
9/13/2008 21:10	0.689	0.58
9/13/2008 21:15	0.689	0.58
9/13/2008 21:20	0.687	0.57
9/13/2008 21:25	0.691	0.57
9/13/2008 21:30	0.688	0.57
9/13/2008 21:35	0.688	0.51
9/13/2008 21:40	0.692	0.6
9/13/2008 21:45	0.696	0.6
9/13/2008 21:50	0.695	0.6
9/13/2008 21:55	0.693	0.62
9/13/2008 22:00	0.697	0.62
9/13/2008 22:05	0.696	0.62
9/13/2008 22:10	0.697	0.62
9/13/2008 22:15	0.695	0.62
9/13/2008 22:20	0.686	0.55
9/13/2008 22:25	0.672	0.49
9/13/2008 22:30	0.664	0.59
9/13/2008 22:35	0.667	0.51
9/13/2008 22:40	0.671	0.53
9/13/2008 22:45	0.675	0.53
9/13/2008 22:50	0.674	0.53
9/13/2008 22:55	0.675	0.53
9/13/2008 23:00	0.675	0.53
9/13/2008 23:05	0.674	0.53
9/13/2008 23:10	0.676	0.53
9/13/2008 23:15	0.68	0.55
9/13/2008 23:20	0.684	0.55
9/13/2008 23:25	0.684	0.87
9/13/2008 23:30	0.686	0.87
9/13/2008 23:35	0.688	0.87
9/13/2008 23:40	0.688	0.87
9/13/2008 23:45	0.692	0.87
9/13/2008 23:50	0.69	0.87
9/13/2008 23:55	0.691	0.87
9/14/2008 0:00	0.743	0.87
9/14/2008 0:05	0.691	0.87
9/14/2008 0:10	0.691	0.87
9/14/2008 0:15	0.692	0.87
9/14/2008 0:20	0.694	0.87
9/14/2008 0:25	0.695	0.87
9/14/2008 0:30	0.696	0.87
9/14/2008 0:35	0.7	0.87
9/14/2008 0:40	0.702	0.87
9/14/2008 0:45	0.702	0.87

UNKAMET BROOK FLOW MONITORING DATA - SEPTEMBER 12, 2008 -OCTOBER 31, 2008

Site Name	Downstream-Channel	Downstream-Channel
Isco Quantity	Level	Velocity
Label	Level	Velocity
Units	ft	ft/s
Resolution	0.001	0.01
Significant Digits	5	4
9/14/2008 0:50	0.705	0.58
9/14/2008 0:55	0.707	0.62
9/14/2008 1:00	0.713	0.57
9/14/2008 1:05	0.716	0.57
9/14/2008 1:10	0.714	0.6
9/14/2008 1:15	0.714	0.6
9/14/2008 1:20	0.712	0.58
9/14/2008 1:25	0.72	0.68
9/14/2008 1:30	0.719	0.68
9/14/2008 1:35	0.719	0.68
9/14/2008 1:40	0.719	0.58
9/14/2008 1:45	0.725	0.59
9/14/2008 1:50	0.722	0.67
9/14/2008 1:55	0.725	0.63
9/14/2008 2:00	0.722	0.66
9/14/2008 2:05	0.717	0.58
9/14/2008 2:10	0.719	0.55
9/14/2008 2:15	0.717	0.55
9/14/2008 2:20	0.715	0.51
9/14/2008 2:25	0.71	0.6
9/14/2008 2:30	0.701	0.54
9/14/2008 2:35	0.691	0.52
9/14/2008 2:40	0.685	0.52
9/14/2008 2:45	0.678	0.48
9/14/2008 2:50	0.683	0.48
9/14/2008 2:55	0.687	0.48
9/14/2008 3:00	0.687	0.56
9/14/2008 3:05	0.695	0.57
9/14/2008 3:10	0.69	0.53
9/14/2008 3:15	0.689	0.55
9/14/2008 3:20	0.694	0.55
9/14/2008 3:25	0.687	0.55
9/14/2008 3:30	0.672	0.53
9/14/2008 3:35	0.672	0.59
9/14/2008 3:40	0.668	0.53
9/14/2008 3:45	0.665	0.66
9/14/2008 3:50	0.667	0.66
9/14/2008 3:55	0.67	0.66
9/14/2008 4:00	0.669	0.6
9/14/2008 4:05	0.668	0.6
9/14/2008 4:10	0.672	0.54
9/14/2008 4:15	0.681	0.49
9/14/2008 4:20	0.693	0.5
9/14/2008 4:25	0.707	0.53
9/14/2008 4:30	0.722	0.58

UNKAMET BROOK FLOW MONITORING DATA - SEPTEMBER 12, 2008 -OCTOBER 31, 2008

Site Name	Downstream-Channel	Downstream-Channel
Isco Quantity	Level	Velocity
Label	Level	Velocity
Units	ft	ft/s
Resolution	0.001	0.01
Significant Digits	5	4
9/14/2008 4:35	0.735	0.52
9/14/2008 4:40	0.769	0.56
9/14/2008 4:45	0.846	0.56
9/14/2008 4:50	0.947	0.47
9/14/2008 4:55	1.054	0.47
9/14/2008 5:00	1.156	0.47
9/14/2008 5:05	1.285	0.27
9/14/2008 5:10	1.34	0.31
9/14/2008 5:15	1.307	0.33
9/14/2008 5:20	1.252	0.36
9/14/2008 5:25	1.19	0.4
9/14/2008 5:30	1.128	0.45
9/14/2008 5:35	1.07	0.5
9/14/2008 5:40	1.015	0.5
9/14/2008 5:45	0.974	0.61
9/14/2008 5:50	0.956	0.79
9/14/2008 5:55	0.988	0.58
9/14/2008 6:00	1.09	0.72
9/14/2008 6:05	1.129	0.68
9/14/2008 6:10	1.135	0.42
9/14/2008 6:15	1.13	0.43
9/14/2008 6:20	1.099	0.46
9/14/2008 6:25	1.054	0.5
9/14/2008 6:30	1	0.5
9/14/2008 6:35	0.957	0.6
9/14/2008 6:40	0.919	0.59
9/14/2008 6:45	0.891	0.66
9/14/2008 6:50	0.871	0.69
9/14/2008 6:55	0.858	0.71
9/14/2008 7:00	0.828	0.67
9/14/2008 7:05	0.823	0.69
9/14/2008 7:10	0.817	0.65
9/14/2008 7:15	0.815	0.69
9/14/2008 7:20	0.809	0.67
9/14/2008 7:25	0.801	0.68
9/14/2008 7:30	0.8	0.69
9/14/2008 7:35	0.801	0.64
9/14/2008 7:40	0.809	0.7
9/14/2008 7:45	0.815	0.7
9/14/2008 7:50	0.82	0.68
9/14/2008 7:55	0.824	0.69
9/14/2008 8:00	0.83	0.79
9/14/2008 8:05	0.835	0.65
9/14/2008 8:10	0.838	0.64
9/14/2008 8:15	0.842	0.72

UNKAMET BROOK FLOW MONITORING DATA - SEPTEMBER 12, 2008 -OCTOBER 31, 2008

Site Name	Downstream-Channel	Downstream-Channel
Isco Quantity	Level	Velocity
Label	Level	Velocity
Units	ft	ft/s
Resolution	0.001	0.01
Significant Digits	5	4
9/14/2008 8:20	0.847	0.68
9/14/2008 8:25	0.847	0.7
9/14/2008 8:30	0.856	0.7
9/14/2008 8:35	0.855	0.73
9/14/2008 8:40	0.86	0.72
9/14/2008 8:45	0.865	0.68
9/14/2008 8:50	0.869	0.71
9/14/2008 8:55	0.875	0.71
9/14/2008 9:00	0.879	0.75
9/14/2008 9:05	0.884	0.78
9/14/2008 9:10	0.887	0.71
9/14/2008 9:15	0.891	0.74
9/14/2008 9:20	0.895	0.8
9/14/2008 9:25	0.896	0.74
9/14/2008 9:30	0.898	0.76
9/14/2008 9:35	0.901	0.75
9/14/2008 9:40	0.904	0.79
9/14/2008 9:45	0.905	0.73
9/14/2008 9:50	0.908	0.71
9/14/2008 9:55	0.909	0.81
9/14/2008 10:00	0.91	0.86
9/14/2008 10:05	0.911	0.81
9/14/2008 10:10	0.913	0.82
9/14/2008 10:15	0.915	0.76
9/14/2008 10:20	0.918	0.82
9/14/2008 10:25	0.919	0.8
9/14/2008 10:30	0.922	0.83
9/14/2008 10:35	0.923	0.78
9/14/2008 10:40	0.924	0.77
9/14/2008 10:45	0.928	0.79
9/14/2008 10:50	0.93	0.81
9/14/2008 10:55	0.932	0.83
9/14/2008 11:00	0.933	0.82
9/14/2008 11:05	0.935	0.8
9/14/2008 11:10	0.937	0.85
9/14/2008 11:15	0.939	0.8
9/14/2008 11:20	0.941	0.8
9/14/2008 11:25	0.943	0.86
9/14/2008 11:30	0.943	0.81
9/14/2008 11:35	0.945	0.8
9/14/2008 11:40	0.945	0.85
9/14/2008 11:45	0.947	0.85
9/14/2008 11:50	0.946	0.93
9/14/2008 11:55	0.949	0.8
9/14/2008 12:00	0.95	0.81

UNKAMET BROOK FLOW MONITORING DATA - SEPTEMBER 12, 2008 -OCTOBER 31, 2008

Site Name	Downstream-Channel	Downstream-Channel
Isco Quantity	Level	Velocity
Label	Level	Velocity
Units	ft	ft/s
Resolution	0.001	0.01
Significant Digits	5	4
9/14/2008 12:05	0.952	0.84
9/14/2008 12:10	0.955	0.87
9/14/2008 12:15	0.955	0.79
9/14/2008 12:20	0.956	0.85
9/14/2008 12:25	0.958	1.01
9/14/2008 12:30	0.958	0.83
9/14/2008 12:35	0.958	0.82
9/14/2008 12:40	0.957	0.89
9/14/2008 12:45	0.959	0.81
9/14/2008 12:50	0.959	0.87
9/14/2008 12:55	0.96	0.92
9/14/2008 13:00	0.958	0.91
9/14/2008 13:05	0.958	0.87
9/14/2008 13:10	0.959	0.83
9/14/2008 13:15	0.96	0.81
9/14/2008 13:20	0.961	0.86
9/14/2008 13:25	0.964	0.85
9/14/2008 13:30	0.963	0.94
9/14/2008 13:35	0.964	0.93
9/14/2008 13:40	0.965	0.78
9/14/2008 13:45	0.965	0.81
9/14/2008 13:50	0.965	0.82
9/14/2008 13:55	0.966	0.83
9/14/2008 14:00	0.966	0.88
9/14/2008 14:05	0.966	0.9
9/14/2008 14:10	0.968	0.88
9/14/2008 14:15	0.968	0.85
9/14/2008 14:20	0.969	0.93
9/14/2008 14:25	0.969	0.83
9/14/2008 14:30	0.969	0.84
9/14/2008 14:35	0.969	0.81
9/14/2008 14:40	0.971	0.85
9/14/2008 14:45	0.971	0.85
9/14/2008 14:50	0.97	0.85
9/14/2008 14:55	0.971	0.89
9/14/2008 15:00	0.971	0.88
9/14/2008 15:05	0.972	0.8
9/14/2008 15:10	0.971	0.89
9/14/2008 15:15	0.971	0.89
9/14/2008 15:20	0.97	0.88
9/14/2008 15:25	0.97	0.87
9/14/2008 15:30	0.971	0.9
9/14/2008 15:35	0.971	0.81
9/14/2008 15:40	0.972	0.83
9/14/2008 15:45	0.971	0.78

UNKAMET BROOK FLOW MONITORING DATA - SEPTEMBER 12, 2008 -OCTOBER 31, 2008

Site Name	Downstream-Channel	Downstream-Channel
Isco Quantity	Level	Velocity
Label	Level	Velocity
Units	ft	ft/s
Resolution	0.001	0.01
Significant Digits	5	4
9/14/2008 15:50	0.971	0.89
9/14/2008 15:55	0.972	0.86
9/14/2008 16:00	0.971	0.82
9/14/2008 16:05	0.971	0.84
9/14/2008 16:10	0.97	0.87
9/14/2008 16:15	0.971	0.9
9/14/2008 16:20	0.971	0.88
9/14/2008 16:25	0.971	0.85
9/14/2008 16:30	0.97	0.86
9/14/2008 16:35	0.97	0.9
9/14/2008 16:40	0.971	0.87
9/14/2008 16:45	0.972	0.82
9/14/2008 16:50	0.971	0.87
9/14/2008 16:55	0.972	0.91
9/14/2008 17:00	0.977	0.85
9/14/2008 17:05	0.979	0.84
9/14/2008 17:10	0.979	0.84
9/14/2008 17:15	0.979	0.87
9/14/2008 17:20	0.98	0.87
9/14/2008 17:25	0.979	0.84
9/14/2008 17:30	0.979	0.89
9/14/2008 17:35	0.979	0.88
9/14/2008 17:40	0.979	0.83
9/14/2008 17:45	0.979	0.86
9/14/2008 17:50	0.978	0.85
9/14/2008 17:55	0.969	0.85
9/14/2008 18:00	0.96	0.86
9/14/2008 18:05	0.971	0.87
9/14/2008 18:10	0.97	0.83
9/14/2008 18:15	0.965	0.85
9/14/2008 18:20	0.97	0.85
9/14/2008 18:25	0.966	0.92
9/14/2008 18:30	0.967	0.84
9/14/2008 18:35	0.969	0.9
9/14/2008 18:40	0.97	0.85
9/14/2008 18:45	0.968	0.87
9/14/2008 18:50	0.969	0.84
9/14/2008 18:55	0.968	0.88
9/14/2008 19:00	0.968	0.88
9/14/2008 19:05	0.969	0.85
9/14/2008 19:10	0.969	0.87
9/14/2008 19:15	0.969	0.91
9/14/2008 19:20	0.969	0.84
9/14/2008 19:25	0.97	0.85
9/14/2008 19:30	0.971	0.85

UNKAMET BROOK FLOW MONITORING DATA - SEPTEMBER 12, 2008 -OCTOBER 31, 2008

Site Name	Downstream-Channel	Downstream-Channel
Isco Quantity	Level	Velocity
Label	Level	Velocity
Units	ft	ft/s
Resolution	0.001	0.01
Significant Digits	5	4
9/14/2008 19:35	0.972	0.84
9/14/2008 19:40	0.972	0.84
9/14/2008 19:45	0.972	0.92
9/14/2008 19:50	0.973	0.8
9/14/2008 19:55	0.972	0.86
9/14/2008 20:00	0.972	0.86
9/14/2008 20:05	0.972	0.91
9/14/2008 20:10	0.972	0.88
9/14/2008 20:15	0.972	0.9
9/14/2008 20:20	0.972	0.88
9/14/2008 20:25	0.972	0.91
9/14/2008 20:30	0.972	0.91
9/14/2008 20:35	0.971	0.89
9/14/2008 20:40	0.97	0.91
9/14/2008 20:45	0.971	0.85
9/14/2008 20:50	0.97	0.89
9/14/2008 20:55	0.971	0.93
9/14/2008 21:00	0.966	0.91
9/14/2008 21:05	0.966	0.86
9/14/2008 21:10	0.965	0.89
9/14/2008 21:15	0.965	0.85
9/14/2008 21:20	0.959	0.83
9/14/2008 21:25	0.956	0.82
9/14/2008 21:30	0.951	0.8
9/14/2008 21:35	0.951	0.82
9/14/2008 21:40	0.953	0.85
9/14/2008 21:45	0.947	0.8
9/14/2008 21:50	0.945	0.88
9/14/2008 21:55	0.938	0.88
9/14/2008 22:00	0.934	0.83
9/14/2008 22:05	0.932	0.87
9/14/2008 22:10	0.932	0.85
9/14/2008 22:15	0.932	0.88
9/14/2008 22:20	0.933	0.86
9/14/2008 22:25	0.934	0.88
9/14/2008 22:30	0.934	0.84
9/14/2008 22:35	0.937	0.87
9/14/2008 22:40	0.937	0.88
9/14/2008 22:45	0.933	0.88
9/14/2008 22:50	0.932	0.84
9/14/2008 22:55	0.932	0.88
9/14/2008 23:00	0.931	0.91
9/14/2008 23:05	0.934	0.88
9/14/2008 23:10	0.936	0.91
9/14/2008 23:15	0.936	0.91

UNKAMET BROOK FLOW MONITORING DATA - SEPTEMBER 12, 2008 -OCTOBER 31, 2008

Site Name	Downstream-Channel	Downstream-Channel
Isco Quantity	Level	Velocity
Label	Level	Velocity
Units	ft	ft/s
Resolution	0.001	0.01
Significant Digits	5	4
9/14/2008 23:20	0.936	0.91
9/14/2008 23:25	0.938	0.91
9/14/2008 23:30	0.937	0.91
9/14/2008 23:35	0.938	0.9
9/14/2008 23:40	0.936	0.91
9/14/2008 23:45	0.934	0.88
9/14/2008 23:50	0.933	0.88
9/14/2008 23:55	0.928	0.87
9/15/2008 0:00	0.923	0.86
9/15/2008 0:05	0.9	0.84
9/15/2008 0:10	0.889	0.81
9/15/2008 0:15	0.887	0.82
9/15/2008 0:20	0.887	0.79
9/15/2008 0:25	0.888	0.81
9/15/2008 0:30	0.888	0.79
9/15/2008 0:35	0.883	0.78
9/15/2008 0:40	0.882	0.8
9/15/2008 0:45	0.883	0.81
9/15/2008 0:50	0.885	0.81
9/15/2008 0:55	0.884	0.82
9/15/2008 1:00	0.882	0.78
9/15/2008 1:05	0.884	0.83
9/15/2008 1:10	0.883	0.79
9/15/2008 1:15	0.885	0.77
9/15/2008 1:20	0.885	0.79
9/15/2008 1:25	0.886	0.72
9/15/2008 1:30	0.887	0.77
9/15/2008 1:35	0.888	0.8
9/15/2008 1:40	0.887	0.77
9/15/2008 1:45	0.888	0.83
9/15/2008 1:50	0.89	0.79
9/15/2008 1:55	0.889	0.8
9/15/2008 2:00	0.89	0.78
9/15/2008 2:05	0.89	0.72
9/15/2008 2:10	0.89	0.79
9/15/2008 2:15	0.889	0.74
9/15/2008 2:20	0.889	0.8
9/15/2008 2:25	0.884	0.8
9/15/2008 2:30	0.878	0.78
9/15/2008 2:35	0.874	0.75
9/15/2008 2:40	0.874	0.79
9/15/2008 2:45	0.873	0.78
9/15/2008 2:50	0.872	0.8
9/15/2008 2:55	0.871	0.71
9/15/2008 3:00	0.872	0.75

UNKAMET BROOK FLOW MONITORING DATA - SEPTEMBER 12, 2008 -OCTOBER 31, 2008

Site Name	Downstream-Channel	Downstream-Channel
Isco Quantity	Level	Velocity
Label	Level	Velocity
Units	ft	ft/s
Resolution	0.001	0.01
Significant Digits	5	4
9/15/2008 3:05	0.872	0.76
9/15/2008 3:10	0.872	0.74
9/15/2008 3:15	0.872	0.74
9/15/2008 3:20	0.873	0.74
9/15/2008 3:25	0.874	0.75
9/15/2008 3:30	0.877	0.77
9/15/2008 3:35	0.878	0.77
9/15/2008 3:40	0.878	0.72
9/15/2008 3:45	0.879	0.79
9/15/2008 3:50	0.878	0.76
9/15/2008 3:55	0.88	0.76
9/15/2008 4:00	0.881	0.76
9/15/2008 4:05	0.878	0.74
9/15/2008 4:10	0.876	0.73
9/15/2008 4:15	0.876	0.78
9/15/2008 4:20	0.875	0.74
9/15/2008 4:25	0.876	0.72
9/15/2008 4:30	0.875	0.74
9/15/2008 4:35	0.874	0.73
9/15/2008 4:40	0.875	0.72
9/15/2008 4:45	0.876	0.7
9/15/2008 4:50	0.875	0.77
9/15/2008 4:55	0.875	0.77
9/15/2008 5:00	0.874	0.72
9/15/2008 5:05	0.874	0.78
9/15/2008 5:10	0.876	0.76
9/15/2008 5:15	0.877	0.75
9/15/2008 5:20	0.877	0.75
9/15/2008 5:25	0.875	0.74
9/15/2008 5:30	0.877	0.75
9/15/2008 5:35	0.875	0.75
9/15/2008 5:40	0.876	0.75
9/15/2008 5:45	0.877	0.79
9/15/2008 5:50	0.877	0.75
9/15/2008 5:55	0.862	0.68
9/15/2008 6:00	0.854	0.73
9/15/2008 6:05	0.847	0.69
9/15/2008 6:10	0.837	0.71
9/15/2008 6:15	0.833	0.69
9/15/2008 6:20	0.832	0.79
9/15/2008 6:25	0.831	0.72
9/15/2008 6:30	0.834	0.72
9/15/2008 6:35	0.834	0.82
9/15/2008 6:40	0.834	0.76
9/15/2008 6:45	0.838	0.72

UNKAMET BROOK FLOW MONITORING DATA - SEPTEMBER 12, 2008 -OCTOBER 31, 2008

Site Name	Downstream-Channel	Downstream-Channel
Isco Quantity	Level	Velocity
Label	Level	Velocity
Units	ft	ft/s
Resolution	0.001	0.01
Significant Digits	5	4
9/15/2008 6:50	0.838	0.7
9/15/2008 6:55	0.838	0.71
9/15/2008 7:00	0.84	0.72
9/15/2008 7:05	0.837	0.75
9/15/2008 7:10	0.84	0.72
9/15/2008 7:15	0.841	0.72
9/15/2008 7:20	0.843	0.77
9/15/2008 7:25	0.845	0.72
9/15/2008 7:30	0.843	0.81
9/15/2008 7:35	0.844	0.72
9/15/2008 7:40	0.845	0.77
9/15/2008 7:45	0.844	0.73
9/15/2008 7:50	0.846	0.74
9/15/2008 7:55	0.847	0.75
9/15/2008 8:00	0.847	0.68
9/15/2008 8:05	0.848	0.73
9/15/2008 8:10	0.849	0.76
9/15/2008 8:15	0.848	0.81
9/15/2008 8:20	0.849	0.73
9/15/2008 8:25	0.851	0.74
9/15/2008 8:30	0.864	0.75
9/15/2008 8:35	1.085	1.01
9/15/2008 8:40	1.254	1.12
9/15/2008 8:45	1.381	0.99
9/15/2008 8:50	1.429	1.15
9/15/2008 8:55	1.45	1.19
9/15/2008 9:00	1.459	1.07
9/15/2008 9:05	1.463	1.08
9/15/2008 9:10	1.462	1.09
9/15/2008 9:15	1.46	1.06
9/15/2008 9:20	1.456	1.08
9/15/2008 9:25	1.454	1.01
9/15/2008 9:30	1.45	1.02
9/15/2008 9:35	1.445	1.03
9/15/2008 9:40	1.438	1.07
9/15/2008 9:45	1.43	1.07
9/15/2008 9:50	1.418	1.07
9/15/2008 9:55	1.409	1.03
9/15/2008 10:00	1.403	1
9/15/2008 10:05	1.398	1.03
9/15/2008 10:10	1.391	1.01
9/15/2008 10:15	1.386	1.03
9/15/2008 10:20	1.379	0.97
9/15/2008 10:25	1.377	0.94
9/15/2008 10:30	1.369	1.03

UNKAMET BROOK FLOW MONITORING DATA - SEPTEMBER 12, 2008 -OCTOBER 31, 2008

Site Name	Downstream-Channel	Downstream-Channel
Isco Quantity	Level	Velocity
Label	Level	Velocity
Units	ft	ft/s
Resolution	0.001	0.01
Significant Digits	5	4
9/15/2008 10:35	1.363	1.23
9/15/2008 10:40	1.36	0.96
9/15/2008 10:45	1.356	0.99
9/15/2008 10:50	1.353	1.03
9/15/2008 10:55	1.347	0.97
9/15/2008 11:00	1.341	0.98
9/15/2008 11:05	1.337	1
9/15/2008 11:10	1.331	1.01
9/15/2008 11:15	1.318	0.94
9/15/2008 11:20	1.314	0.96
9/15/2008 11:25	1.309	1.01
9/15/2008 11:30	1.302	1.01
9/15/2008 11:35	1.298	1.03
9/15/2008 11:40	1.293	0.96
9/15/2008 11:45	1.287	0.98
9/15/2008 11:50	1.287	0.92
9/15/2008 11:55	1.281	1.01
9/15/2008 12:00	1.279	0.94
9/15/2008 12:05	1.285	1.03
9/15/2008 12:10	1.29	1.06
9/15/2008 12:15	1.289	1.06
9/15/2008 12:20	1.286	1.01
9/15/2008 12:25	1.283	0.96
9/15/2008 12:30	1.278	1
9/15/2008 12:35	1.273	0.96
9/15/2008 12:40	1.272	1
9/15/2008 12:45	1.268	0.97
9/15/2008 12:50	1.263	0.98
9/15/2008 12:55	1.259	0.93
9/15/2008 13:00	1.26	1
9/15/2008 13:05	1.254	0.91
9/15/2008 13:10	1.249	0.98
9/15/2008 13:15	1.246	0.96
9/15/2008 13:20	1.237	0.97
9/15/2008 13:25	1.236	0.94
9/15/2008 13:30	1.232	0.97
9/15/2008 13:35	1.229	0.9
9/15/2008 13:40	1.222	0.97
9/15/2008 13:45	1.223	0.95
9/15/2008 13:50	1.217	0.92
9/15/2008 13:55	1.215	0.91
9/15/2008 14:00	1.212	0.86
9/15/2008 14:05	1.204	0.92
9/15/2008 14:10	1.206	0.89
9/15/2008 14:15	1.201	0.94

UNKAMET BROOK FLOW MONITORING DATA - SEPTEMBER 12, 2008 -OCTOBER 31, 2008

Site Name	Downstream-Channel	Downstream-Channel
Isco Quantity	Level	Velocity
Label	Level	Velocity
Units	ft	ft/s
Resolution	0.001	0.01
Significant Digits	5	4
9/15/2008 14:20	1.197	0.91
9/15/2008 14:25	1.192	0.98
9/15/2008 14:30	1.189	0.9
9/15/2008 14:35	1.186	0.9
9/15/2008 14:40	1.183	0.92
9/15/2008 14:45	1.182	0.88
9/15/2008 14:50	1.177	0.91
9/15/2008 14:55	1.174	0.88
9/15/2008 15:00	1.171	0.92
9/15/2008 15:05	1.169	0.84
9/15/2008 15:10	1.164	0.89
9/15/2008 15:15	1.165	0.86
9/15/2008 15:20	1.162	0.87
9/15/2008 15:25	1.158	0.91
9/15/2008 15:30	1.157	0.86
9/15/2008 15:35	1.154	0.86
9/15/2008 15:40	1.149	0.89
9/15/2008 15:45	1.147	0.85
9/15/2008 15:50	1.145	0.86
9/15/2008 15:55	1.141	0.89
9/15/2008 16:00	1.141	0.86
9/15/2008 16:05	1.137	0.89
9/15/2008 16:10	1.134	0.83
9/15/2008 16:15	1.131	0.86
9/15/2008 16:20	1.129	0.85
9/15/2008 16:25	1.128	0.86
9/15/2008 16:30	1.125	0.84
9/15/2008 16:35	1.124	0.86
9/15/2008 16:40	1.12	0.89
9/15/2008 16:45	1.119	0.88
9/15/2008 16:50	1.117	0.89
9/15/2008 16:55	1.114	0.89
9/15/2008 17:00	1.111	0.81
9/15/2008 17:05	1.11	0.81
9/15/2008 17:10	1.109	0.86
9/15/2008 17:15	1.106	0.86
9/15/2008 17:20	1.105	0.84
9/15/2008 17:25	1.103	0.82
9/15/2008 17:30	1.103	0.89
9/15/2008 17:35	1.101	0.86
9/15/2008 17:40	1.097	0.88
9/15/2008 17:45	1.099	0.86
9/15/2008 17:50	1.094	0.84
9/15/2008 17:55	1.093	0.81
9/15/2008 18:00	1.089	0.83

UNKAMET BROOK FLOW MONITORING DATA - SEPTEMBER 12, 2008 -OCTOBER 31, 2008

Site Name	Downstream-Channel	Downstream-Channel
Isco Quantity	Level	Velocity
Label	Level	Velocity
Units	ft	ft/s
Resolution	0.001	0.01
Significant Digits	5	4
9/15/2008 18:05	1.088	0.79
9/15/2008 18:10	1.087	0.84
9/15/2008 18:15	1.084	0.85
9/15/2008 18:20	1.083	0.89
9/15/2008 18:25	1.081	0.83
9/15/2008 18:30	1.08	0.84
9/15/2008 18:35	1.078	0.84
9/15/2008 18:40	1.076	0.8
9/15/2008 18:45	1.075	0.86
9/15/2008 18:50	1.073	0.84
9/15/2008 18:55	1.072	0.83
9/15/2008 19:00	1.071	0.83
9/15/2008 19:05	1.069	0.81
9/15/2008 19:10	1.068	0.78
9/15/2008 19:15	1.065	0.81
9/15/2008 19:20	1.064	0.85
9/15/2008 19:25	1.062	0.84
9/15/2008 19:30	1.062	0.78
9/15/2008 19:35	1.06	0.77
9/15/2008 19:40	1.059	0.79
9/15/2008 19:45	1.058	0.78
9/15/2008 19:50	1.054	0.78
9/15/2008 19:55	1.055	0.8
9/15/2008 20:00	1.053	0.78
9/15/2008 20:05	1.053	0.78
9/15/2008 20:10	1.053	0.77
9/15/2008 20:15	1.051	0.78
9/15/2008 20:20	1.049	0.78
9/15/2008 20:25	1.048	0.78
9/15/2008 20:30	1.046	0.73
9/15/2008 20:35	1.044	0.77
9/15/2008 20:40	1.041	0.76
9/15/2008 20:45	1.041	0.8
9/15/2008 20:50	1.039	0.75
9/15/2008 20:55	1.039	0.74
9/15/2008 21:00	1.038	0.75
9/15/2008 21:05	1.033	0.75
9/15/2008 21:10	1.023	0.73
9/15/2008 21:15	1.019	0.73
9/15/2008 21:20	1.018	0.76
9/15/2008 21:25	1.012	0.73
9/15/2008 21:30	1.006	0.71
9/15/2008 21:35	0.996	0.67
9/15/2008 21:40	0.987	0.65
9/15/2008 21:45	0.979	0.66

UNKAMET BROOK FLOW MONITORING DATA - SEPTEMBER 12, 2008 -OCTOBER 31, 2008

Site Name	Downstream-Channel	Downstream-Channel
Isco Quantity	Level	Velocity
Label	Level	Velocity
Units	ft	ft/s
Resolution	0.001	0.01
Significant Digits	5	4
9/15/2008 21:50	0.973	0.72
9/15/2008 21:55	0.969	0.67
9/15/2008 22:00	0.969	0.69
9/15/2008 22:05	0.97	0.69
9/15/2008 22:10	0.969	0.71
9/15/2008 22:15	0.968	0.66
9/15/2008 22:20	0.962	0.67
9/15/2008 22:25	0.958	0.69
9/15/2008 22:30	0.957	0.68
9/15/2008 22:35	0.956	0.65
9/15/2008 22:40	0.955	0.69
9/15/2008 22:45	0.953	0.66
9/15/2008 22:50	0.953	0.71
9/15/2008 22:55	0.952	0.68
9/15/2008 23:00	0.951	0.69
9/15/2008 23:05	0.952	0.66
9/15/2008 23:10	0.95	0.68
9/15/2008 23:15	0.941	0.66
9/15/2008 23:20	0.938	0.63
9/15/2008 23:25	0.932	0.66
9/15/2008 23:30	0.929	0.65
9/15/2008 23:35	0.93	0.59
9/15/2008 23:40	0.931	0.64
9/15/2008 23:45	0.929	0.64
9/15/2008 23:50	0.929	0.63
9/15/2008 23:55	0.927	0.63
9/16/2008 0:00	0.927	0.66
9/16/2008 0:05	0.925	0.64
9/16/2008 0:10	0.924	0.62
9/16/2008 0:15	0.923	0.65
9/16/2008 0:20	0.922	0.62
9/16/2008 0:25	0.921	0.63
9/16/2008 0:30	0.92	0.65
9/16/2008 0:35	0.913	0.64
9/16/2008 0:40	0.911	0.63
9/16/2008 0:45	0.909	0.61
9/16/2008 0:50	0.909	0.62
9/16/2008 0:55	0.909	0.62
9/16/2008 1:00	0.907	0.59
9/16/2008 1:05	0.907	0.62
9/16/2008 1:10	0.906	0.61
9/16/2008 1:15	0.905	0.62
9/16/2008 1:20	0.904	0.61
9/16/2008 1:25	0.905	0.63
9/16/2008 1:30	0.905	0.58

UNKAMET BROOK FLOW MONITORING DATA - SEPTEMBER 12, 2008 -OCTOBER 31, 2008

Site Name	Downstream-Channel	Downstream-Channel
Isco Quantity	Level	Velocity
Label	Level	Velocity
Units	ft	ft/s
Resolution	0.001	0.01
Significant Digits	5	4
9/16/2008 1:35	0.904	0.55
9/16/2008 1:40	0.904	0.6
9/16/2008 1:45	0.905	0.61
9/16/2008 1:50	0.904	0.6
9/16/2008 1:55	0.903	0.59
9/16/2008 2:00	0.902	0.61
9/16/2008 2:05	0.903	0.61
9/16/2008 2:10	0.902	0.64
9/16/2008 2:15	0.903	0.59
9/16/2008 2:20	0.903	0.56
9/16/2008 2:25	0.903	0.59
9/16/2008 2:30	0.902	0.62
9/16/2008 2:35	0.9	0.57
9/16/2008 2:40	0.9	0.6
9/16/2008 2:45	0.9	0.62
9/16/2008 2:50	0.899	0.59
9/16/2008 2:55	0.899	0.56
9/16/2008 3:00	0.899	0.62
9/16/2008 3:05	0.899	0.57
9/16/2008 3:10	0.899	0.58
9/16/2008 3:15	0.899	0.59
9/16/2008 3:20	0.898	0.58
9/16/2008 3:25	0.895	0.56
9/16/2008 3:30	0.895	0.56
9/16/2008 3:35	0.894	0.61
9/16/2008 3:40	0.893	0.56
9/16/2008 3:45	0.878	0.56
9/16/2008 3:50	0.862	0.58
9/16/2008 3:55	0.85	0.54
9/16/2008 4:00	0.842	0.52
9/16/2008 4:05	0.827	0.51
9/16/2008 4:10	0.822	0.52
9/16/2008 4:15	0.811	0.48
9/16/2008 4:20	0.797	0.53
9/16/2008 4:25	0.791	0.48
9/16/2008 4:30	0.789	0.46
9/16/2008 4:35	0.787	0.57
9/16/2008 4:40	0.78	0.5
9/16/2008 4:45	0.775	0.52
9/16/2008 4:50	0.768	0.5
9/16/2008 4:55	0.76	0.51
9/16/2008 5:00	0.757	0.45
9/16/2008 5:05	0.747	0.43
9/16/2008 5:10	0.735	0.43
9/16/2008 5:15	0.73	0.43

UNKAMET BROOK FLOW MONITORING DATA - SEPTEMBER 12, 2008 -OCTOBER 31, 2008

Site Name	Downstream-Channel	Downstream-Channel
Isco Quantity	Level	Velocity
Label	Level	Velocity
Units	ft	ft/s
Resolution	0.001	0.01
Significant Digits	5	4
9/16/2008 5:20	0.725	0.43
9/16/2008 5:25	0.727	0.44
9/16/2008 5:30	0.729	0.48
9/16/2008 5:35	0.724	0.41
9/16/2008 5:40	0.719	0.39
9/16/2008 5:45	0.716	0.41
9/16/2008 5:50	0.714	0.43
9/16/2008 5:55	0.712	0.44
9/16/2008 6:00	0.712	0.44
9/16/2008 6:05	0.704	0.43
9/16/2008 6:10	0.697	0.38
9/16/2008 6:15	0.691	0.43
9/16/2008 6:20	0.689	0.45
9/16/2008 6:25	0.689	0.45
9/16/2008 6:30	0.685	0.42
9/16/2008 6:35	0.686	0.42
9/16/2008 6:40	0.682	0.42
9/16/2008 6:45	0.683	0.42
9/16/2008 6:50	0.679	0.42
9/16/2008 6:55	0.681	0.28
9/16/2008 7:00	0.681	0.28
9/16/2008 7:05	0.682	0.28
9/16/2008 7:10	0.681	0.28
9/16/2008 7:15	0.683	0.28
9/16/2008 7:20	0.682	0.28
9/16/2008 7:25	0.683	0.28
9/16/2008 7:30	0.683	0.28
9/16/2008 7:35	0.681	0.47
9/16/2008 7:40	0.687	0.33
9/16/2008 7:45	0.687	0.21
9/16/2008 7:50	0.69	0.21
9/16/2008 7:55	0.689	0.31
9/16/2008 8:00	0.689	0.31
9/16/2008 8:05	0.688	0.42
9/16/2008 8:10	0.692	0.42
9/16/2008 8:15	0.693	0.34
9/16/2008 8:20	0.696	0.34
9/16/2008 8:25	0.694	0.34
9/16/2008 8:30	0.695	0.34
9/16/2008 8:35	0.696	0.39
9/16/2008 8:40	0.702	0.39
9/16/2008 8:45	0.703	0.41
9/16/2008 8:50	0.7	0.41
9/16/2008 8:55	0.701	0.36
9/16/2008 9:00	0.701	0.36

UNKAMET BROOK FLOW MONITORING DATA - SEPTEMBER 12, 2008 -OCTOBER 31, 2008

Site Name	Downstream-Channel	Downstream-Channel
Isco Quantity	Level	Velocity
Label	Level	Velocity
Units	ft	ft/s
Resolution	0.001	0.01
Significant Digits	5	4
9/16/2008 9:05	0.7	0.42
9/16/2008 9:10	0.704	0.42
9/16/2008 9:15	0.704	0.29
9/16/2008 9:20	0.705	0.39
9/16/2008 9:25	0.707	0.24
9/16/2008 9:30	0.705	0.46
9/16/2008 9:35	0.709	0.43
9/16/2008 9:40	0.707	0.43
9/16/2008 9:45	0.708	0.43
9/16/2008 9:50	0.707	0.43
9/16/2008 9:55	0.709	0.5
9/16/2008 10:00	0.712	0.5
9/16/2008 10:05	0.708	0.5
9/16/2008 10:10	0.71	0.42
9/16/2008 10:15	0.716	0.33
9/16/2008 10:20	0.719	0.41
9/16/2008 10:25	0.721	0.41
9/16/2008 10:30	0.721	0.41
9/16/2008 10:35	0.72	0.41
9/16/2008 10:40	0.722	0.43
9/16/2008 10:45	0.725	0.44
9/16/2008 10:50	0.727	0.44
9/16/2008 10:55	0.724	0.5
9/16/2008 11:00	0.724	0.45
9/16/2008 11:05	0.724	0.45
9/16/2008 11:10	0.725	0.45
9/16/2008 11:15	0.725	0.44
9/16/2008 11:20	0.728	0.49
9/16/2008 11:25	0.728	0.48
9/16/2008 11:30	0.731	0.49
9/16/2008 11:35	0.735	0.47
9/16/2008 11:40	0.732	0.49
9/16/2008 11:45	0.729	0.49
9/16/2008 11:50	0.727	0.46
9/16/2008 11:55	0.729	0.44
9/16/2008 12:00	0.731	0.47
9/16/2008 12:05	0.733	0.41
9/16/2008 12:10	0.734	0.41
9/16/2008 12:15	0.732	0.5
9/16/2008 12:20	0.732	0.44
9/16/2008 12:25	0.735	0.42
9/16/2008 12:30	0.734	0.46
9/16/2008 12:35	0.73	0.46
9/16/2008 12:40	0.733	0.52
9/16/2008 12:45	0.733	0.47

UNKAMET BROOK FLOW MONITORING DATA - SEPTEMBER 12, 2008 -OCTOBER 31, 2008

Site Name Isco Quantity Label Units Resolution Significant Digits	Downstream-Channel Level Level ft 0.001 5	Downstream-Channel Velocity Velocity ft/s 0.01 4
9/16/2008 12:50	0.735	0.45
9/16/2008 12:55	0.735	0.4
9/16/2008 13:00	0.736	0.4
9/16/2008 13:05	0.734	0.47
9/16/2008 13:10	0.737	0.48
9/16/2008 13:15	0.738	0.43
9/16/2008 13:20	0.737	0.45
9/16/2008 13:25	0.736	0.5
9/16/2008 13:30	0.735	0.48
9/16/2008 13:35	0.737	0.47
9/16/2008 13:40	0.739	0.43
9/16/2008 13:45	0.738	0.45
9/16/2008 13:50	0.74	0.4
9/16/2008 13:55	0.739	0.5
9/16/2008 14:00	0.74	0.46
9/16/2008 14:05	0.741	0.47
9/16/2008 14:10	0.742	0.47
9/16/2008 14:15	0.741	0.44
9/16/2008 14:20	0.742	0.5
9/16/2008 14:25	0.743	0.54
9/16/2008 14:30	0.743	0.5
9/16/2008 14:35	0.742	0.48
9/16/2008 14:40	0.744	0.51
9/16/2008 14:45	0.743	0.52
9/16/2008 14:50	0.744	0.47
9/16/2008 14:55	0.745	0.46
9/16/2008 15:00	0.745	0.53
9/16/2008 15:05	0.745	0.47
9/16/2008 15:10	0.745	0.53
9/16/2008 15:15	0.747	0.56
9/16/2008 15:20	0.747	0.53
9/16/2008 15:25	0.745	0.5
9/16/2008 15:30	0.746	0.54
9/16/2008 15:35	0.747	0.48
9/16/2008 15:40	0.747	0.51
9/16/2008 15:45	0.748	0.48
9/16/2008 15:50	0.749	0.46
9/16/2008 15:55	0.75	0.55
9/16/2008 16:00	0.75	0.53
9/16/2008 16:05	0.751	0.49
9/16/2008 16:10	0.752	0.49
9/16/2008 16:15	0.752	0.54
9/16/2008 16:20	0.752	0.46
9/16/2008 16:25	0.751	0.5
9/16/2008 16:30	0.753	0.48

UNKAMET BROOK FLOW MONITORING DATA - SEPTEMBER 12, 2008 -OCTOBER 31, 2008

Site Name	Downstream-Channel	Downstream-Channel
Isco Quantity	Level	Velocity
Label	Level	Velocity
Units	ft	ft/s
Resolution	0.001	0.01
Significant Digits	5	4
9/16/2008 16:35	0.753	0.48
9/16/2008 16:40	0.753	0.5
9/16/2008 16:45	0.753	0.53
9/16/2008 16:50	0.752	0.48
9/16/2008 16:55	0.754	0.5
9/16/2008 17:00	0.753	0.53
9/16/2008 17:05	0.754	0.55
9/16/2008 17:10	0.752	0.51
9/16/2008 17:15	0.752	0.49
9/16/2008 17:20	0.753	0.49
9/16/2008 17:25	0.753	0.52
9/16/2008 17:30	0.752	0.48
9/16/2008 17:35	0.751	0.5
9/16/2008 17:40	0.753	0.54
9/16/2008 17:45	0.753	0.52
9/16/2008 17:50	0.753	0.48
9/16/2008 17:55	0.754	0.47
9/16/2008 18:00	0.753	0.51
9/16/2008 18:05	0.752	0.47
9/16/2008 18:10	0.754	0.49
9/16/2008 18:15	0.753	0.48
9/16/2008 18:20	0.753	0.45
9/16/2008 18:25	0.753	0.48
9/16/2008 18:30	0.753	0.48
9/16/2008 18:35	0.753	0.48
9/16/2008 18:40	0.754	0.5
9/16/2008 18:45	0.754	0.46
9/16/2008 18:50	0.754	0.48
9/16/2008 18:55	0.754	0.51
9/16/2008 19:00	0.753	0.51
9/16/2008 19:05	0.753	0.48
9/16/2008 19:10	0.754	0.5
9/16/2008 19:15	0.752	0.44
9/16/2008 19:20	0.753	0.49
9/16/2008 19:25	0.753	0.51
9/16/2008 19:30	0.749	0.48
9/16/2008 19:35	0.748	0.48
9/16/2008 19:40	0.748	0.51
9/16/2008 19:45	0.749	0.49
9/16/2008 19:50	0.749	0.47
9/16/2008 19:55	0.749	0.51
9/16/2008 20:00	0.749	0.53
9/16/2008 20:05	0.749	0.47
9/16/2008 20:10	0.75	0.51
9/16/2008 20:15	0.749	0.5

UNKAMET BROOK FLOW MONITORING DATA - SEPTEMBER 12, 2008 -OCTOBER 31, 2008

Site Name	Downstream-Channel	Downstream-Channel
Isco Quantity	Level	Velocity
Label	Level	Velocity
Units	ft	ft/s
Resolution	0.001	0.01
Significant Digits	5	4
9/16/2008 20:20	0.747	0.5
9/16/2008 20:25	0.744	0.49
9/16/2008 20:30	0.743	0.51
9/16/2008 20:35	0.744	0.46
9/16/2008 20:40	0.745	0.52
9/16/2008 20:45	0.744	0.48
9/16/2008 20:50	0.745	0.5
9/16/2008 20:55	0.744	0.49
9/16/2008 21:00	0.744	0.49
9/16/2008 21:05	0.74	0.51
9/16/2008 21:10	0.741	0.49
9/16/2008 21:15	0.742	0.49
9/16/2008 21:20	0.738	0.46
9/16/2008 21:25	0.741	0.45
9/16/2008 21:30	0.742	0.53
9/16/2008 21:35	0.739	0.45
9/16/2008 21:40	0.735	0.54
9/16/2008 21:45	0.737	0.53
9/16/2008 21:50	0.741	0.48
9/16/2008 21:55	0.741	0.48
9/16/2008 22:00	0.741	0.45
9/16/2008 22:05	0.742	0.49
9/16/2008 22:10	0.744	0.49
9/16/2008 22:15	0.742	0.42
9/16/2008 22:20	0.744	0.46
9/16/2008 22:25	0.744	0.46
9/16/2008 22:30	0.741	0.46
9/16/2008 22:35	0.742	0.47
9/16/2008 22:40	0.744	0.5
9/16/2008 22:45	0.745	0.48
9/16/2008 22:50	0.747	0.49
9/16/2008 22:55	0.747	0.45
9/16/2008 23:00	0.745	0.45
9/16/2008 23:05	0.743	0.44
9/16/2008 23:10	0.743	0.48
9/16/2008 23:15	0.747	0.47
9/16/2008 23:20	0.746	0.46
9/16/2008 23:25	0.745	0.46
9/16/2008 23:30	0.744	0.47
9/16/2008 23:35	0.746	0.47
9/16/2008 23:40	0.743	0.5
9/16/2008 23:45	0.746	0.5
9/16/2008 23:50	0.743	0.55
9/16/2008 23:55	0.747	0.55
9/17/2008 0:00	0.745	0.55

UNKAMET BROOK FLOW MONITORING DATA - SEPTEMBER 12, 2008 -OCTOBER 31, 2008

Site Name	Downstream-Channel	Downstream-Channel
Isco Quantity	Level	Velocity
Label	Level	Velocity
Units	ft	ft/s
Resolution	0.001	0.01
Significant Digits	5	4
9/17/2008 0:05	0.742	0.56
9/17/2008 0:10	0.745	0.56
9/17/2008 0:15	0.744	0.56
9/17/2008 0:20	0.742	0.51
9/17/2008 0:25	0.742	0.51
9/17/2008 0:30	0.742	0.51
9/17/2008 0:35	0.74	0.49
9/17/2008 0:40	0.744	0.49
9/17/2008 0:45	0.742	0.45
9/17/2008 0:50	0.744	0.49
9/17/2008 0:55	0.743	0.49
9/17/2008 1:00	0.739	0.49
9/17/2008 1:05	0.737	0.49
9/17/2008 1:10	0.737	0.45
9/17/2008 1:15	0.737	0.43
9/17/2008 1:20	0.73	0.43
9/17/2008 1:25	0.722	0.48
9/17/2008 1:30	0.719	0.47
9/17/2008 1:35	0.718	0.44
9/17/2008 1:40	0.719	0.44
9/17/2008 1:45	0.716	0.44
9/17/2008 1:50	0.714	0.44
9/17/2008 1:55	0.714	0.43
9/17/2008 2:00	0.708	0.38
9/17/2008 2:05	0.711	0.46
9/17/2008 2:10	0.71	0.46
9/17/2008 2:15	0.705	0.36
9/17/2008 2:20	0.702	0.36
9/17/2008 2:25	0.688	0.7
9/17/2008 2:30	0.689	0.41
9/17/2008 2:35	0.689	0.41
9/17/2008 2:40	0.683	0.39
9/17/2008 2:45	0.684	0.39
9/17/2008 2:50	0.68	0.51
9/17/2008 2:55	0.674	0.51
9/17/2008 3:00	0.666	0.34
9/17/2008 3:05	0.669	0.42
9/17/2008 3:10	0.668	0.42
9/17/2008 3:15	0.669	0.42
9/17/2008 3:20	0.669	0.42
9/17/2008 3:25	0.67	0.42
9/17/2008 3:30	0.673	0.42
9/17/2008 3:35	0.672	0.42
9/17/2008 3:40	0.679	0.38
9/17/2008 3:45	0.683	0.38

UNKAMET BROOK FLOW MONITORING DATA - SEPTEMBER 12, 2008 -OCTOBER 31, 2008

Site Name	Downstream-Channel	Downstream-Channel
Isco Quantity	Level	Velocity
Label	Level	Velocity
Units	ft	ft/s
Resolution	0.001	0.01
Significant Digits	5	4
9/17/2008 3:50	0.68	0.38
9/17/2008 3:55	0.677	0.38
9/17/2008 4:00	0.678	0.38
9/17/2008 4:05	0.675	0.38
9/17/2008 4:10	0.675	0.38
9/17/2008 4:15	0.676	0.38
9/17/2008 4:20	0.674	0.46
9/17/2008 4:25	0.68	0.46
9/17/2008 4:30	0.678	0.46
9/17/2008 4:35	0.68	0.38
9/17/2008 4:40	0.68	0.38
9/17/2008 4:45	0.678	0.38
9/17/2008 4:50	0.679	0.38
9/17/2008 4:55	0.679	0.46
9/17/2008 5:00	0.681	0.36
9/17/2008 5:05	0.683	0.36
9/17/2008 5:10	0.682	0.36
9/17/2008 5:15	0.681	0.36
9/17/2008 5:20	0.683	0.41
9/17/2008 5:25	0.684	0.41
9/17/2008 5:30	0.684	0.41
9/17/2008 5:35	0.684	0.41
9/17/2008 5:40	0.684	0.4
9/17/2008 5:45	0.671	0.42
9/17/2008 5:50	0.666	0.45
9/17/2008 5:55	0.673	0.48
9/17/2008 6:00	0.67	0.39
9/17/2008 6:05	0.672	0.39
9/17/2008 6:10	0.669	0.39
9/17/2008 6:15	0.667	0.39
9/17/2008 6:20	0.663	0.49
9/17/2008 6:25	0.664	0.49
9/17/2008 6:30	0.66	0.49
9/17/2008 6:35	0.654	0.41
9/17/2008 6:40	0.657	0.39
9/17/2008 6:45	0.659	0.39
9/17/2008 6:50	0.657	0.39
9/17/2008 6:55	0.649	0.39
9/17/2008 7:00	0.645	0.39
9/17/2008 7:05	0.639	0.39
9/17/2008 7:10	0.64	0.39
9/17/2008 7:15	0.639	0.64
9/17/2008 7:20	0.64	0.64
9/17/2008 7:25	0.64	0.64
9/17/2008 7:30	0.64	0.19

UNKAMET BROOK FLOW MONITORING DATA - SEPTEMBER 12, 2008 -OCTOBER 31, 2008

Site Name	Downstream-Channel	Downstream-Channel
Isco Quantity	Level	Velocity
Label	Level	Velocity
Units	ft	ft/s
Resolution	0.001	0.01
Significant Digits	5	4
9/17/2008 7:35	0.641	0.19
9/17/2008 7:40	0.64	0.19
9/17/2008 7:45	0.642	0.19
9/17/2008 7:50	0.642	0.19
9/17/2008 7:55	0.643	0.19
9/17/2008 8:00	0.643	0.19
9/17/2008 8:05	0.643	0.19
9/17/2008 8:10	0.645	0.19
9/17/2008 8:15	0.646	0.19
9/17/2008 8:20	0.645	0.19
9/17/2008 8:25	0.646	0.19
9/17/2008 8:30	0.647	0.19
9/17/2008 8:35	0.647	0.19
9/17/2008 8:40	0.648	0.19
9/17/2008 8:45	0.649	0.19
9/17/2008 8:50	0.649	0.19
9/17/2008 8:55	0.651	0.19
9/17/2008 9:00	0.651	0.19
9/17/2008 9:05	0.651	0.19
9/17/2008 9:10	0.653	0.19
9/17/2008 9:15	0.654	0.19
9/17/2008 9:20	0.655	0.19
9/17/2008 9:25	0.655	0.19
9/17/2008 9:30	0.656	0.19
9/17/2008 9:35	0.656	0.19
9/17/2008 9:40	0.657	0.19
9/17/2008 9:45	0.658	0.19
9/17/2008 9:50	0.658	0.19
9/17/2008 9:55	0.657	0.19
9/17/2008 10:00	0.659	0.19
9/17/2008 10:05	0.661	0.19
9/17/2008 10:10	0.66	0.19
9/17/2008 10:15	0.66	0.19
9/17/2008 10:20	0.66	0.19
9/17/2008 10:25	0.661	0.19
9/17/2008 10:30	0.661	0.19
9/17/2008 10:35	0.663	0.19
9/17/2008 10:40	0.663	0.19
9/17/2008 10:45	0.663	0.19
9/17/2008 10:50	0.664	0.19
9/17/2008 10:55	0.664	0.16
9/17/2008 11:00	0.666	0.16
9/17/2008 11:05	0.663	0.16
9/17/2008 11:10	0.666	0.16
9/17/2008 11:15	0.667	0.16

UNKAMET BROOK FLOW MONITORING DATA - SEPTEMBER 12, 2008 -OCTOBER 31, 2008

Site Name	Downstream-Channel	Downstream-Channel
Isco Quantity	Level	Velocity
Label	Level	Velocity
Units	ft	ft/s
Resolution	0.001	0.01
Significant Digits	5	4
9/17/2008 11:20	0.666	0.16
9/17/2008 11:25	0.665	0.16
9/17/2008 11:30	0.665	0.16
9/17/2008 11:35	0.667	0.16
9/17/2008 11:40	0.665	0.16
9/17/2008 11:45	0.666	0.16
9/17/2008 11:50	0.668	0.16
9/17/2008 11:55	0.671	0.16
9/17/2008 12:00	0.668	0.42
9/17/2008 12:05	0.672	0.42
9/17/2008 12:10	0.67	0.14
9/17/2008 12:15	0.673	0.14
9/17/2008 12:20	0.671	0.14
9/17/2008 12:25	0.671	0.14
9/17/2008 12:30	0.671	0.14
9/17/2008 12:35	0.672	0.14
9/17/2008 12:40	0.672	0.14
9/17/2008 12:45	0.673	0.14
9/17/2008 12:50	0.671	0.14
9/17/2008 12:55	0.67	0.14
9/17/2008 13:00	0.67	0.14
9/17/2008 13:05	0.671	0.14
9/17/2008 13:10	0.669	0.14
9/17/2008 13:15	0.67	0.36
9/17/2008 13:20	0.671	0.36
9/17/2008 13:25	0.671	0.14
9/17/2008 13:30	0.67	0.14
9/17/2008 13:35	0.671	0.14
9/17/2008 13:40	0.671	0.14
9/17/2008 13:45	0.672	0.14
9/17/2008 13:50	0.672	0.14
9/17/2008 13:55	0.673	0.23
9/17/2008 14:00	0.676	0.23
9/17/2008 14:05	0.676	0.23
9/17/2008 14:10	0.675	0.23
9/17/2008 14:15	0.676	0.23
9/17/2008 14:20	0.675	0.23
9/17/2008 14:25	0.675	0.23
9/17/2008 14:30	0.674	0.23
9/17/2008 14:35	0.675	0.23
9/17/2008 14:40	0.675	0.23
9/17/2008 14:45	0.675	0.23
9/17/2008 14:50	0.676	0.23
9/17/2008 14:55	0.678	0.23
9/17/2008 15:00	0.676	0.23

UNKAMET BROOK FLOW MONITORING DATA - SEPTEMBER 12, 2008 -OCTOBER 31, 2008

Site Name	Downstream-Channel	Downstream-Channel
Isco Quantity	Level	Velocity
Label	Level	Velocity
Units	ft	ft/s
Resolution	0.001	0.01
Significant Digits	5	4
9/17/2008 15:05	0.676	0.23
9/17/2008 15:10	0.676	0.23
9/17/2008 15:15	0.676	0.23
9/17/2008 15:20	0.676	0.23
9/17/2008 15:25	0.676	0.44
9/17/2008 15:30	0.68	0.42
9/17/2008 15:35	0.678	0.42
9/17/2008 15:40	0.678	0.42
9/17/2008 15:45	0.678	0.42
9/17/2008 15:50	0.68	0.41
9/17/2008 15:55	0.679	0.4
9/17/2008 16:00	0.68	0.4
9/17/2008 16:05	0.679	0.47
9/17/2008 16:10	0.68	0.46
9/17/2008 16:15	0.681	0.46
9/17/2008 16:20	0.681	0.46
9/17/2008 16:25	0.681	0.43
9/17/2008 16:30	0.681	0.43
9/17/2008 16:35	0.684	0.4
9/17/2008 16:40	0.683	0.4
9/17/2008 16:45	0.681	0.47
9/17/2008 16:50	0.684	0.44
9/17/2008 16:55	0.683	0.43
9/17/2008 17:00	0.684	0.42
9/17/2008 17:05	0.686	0.41
9/17/2008 17:10	0.685	0.41
9/17/2008 17:15	0.684	0.45
9/17/2008 17:20	0.685	0.45
9/17/2008 17:25	0.683	0.45
9/17/2008 17:30	0.682	0.45
9/17/2008 17:35	0.682	0.4
9/17/2008 17:40	0.684	0.43
9/17/2008 17:45	0.684	0.43
9/17/2008 17:50	0.685	0.44
9/17/2008 17:55	0.687	0.41
9/17/2008 18:00	0.689	0.45
9/17/2008 18:05	0.69	0.45
9/17/2008 18:10	0.692	0.45
9/17/2008 18:15	0.688	0.45
9/17/2008 18:20	0.688	0.44
9/17/2008 18:25	0.687	0.45
9/17/2008 18:30	0.688	0.45
9/17/2008 18:35	0.688	0.43
9/17/2008 18:40	0.691	0.42
9/17/2008 18:45	0.694	0.47

UNKAMET BROOK FLOW MONITORING DATA - SEPTEMBER 12, 2008 -OCTOBER 31, 2008

Site Name	Downstream-Channel	Downstream-Channel
Isco Quantity	Level	Velocity
Label	Level	Velocity
Units	ft	ft/s
Resolution	0.001	0.01
Significant Digits	5	4
9/17/2008 18:50	0.695	0.46
9/17/2008 18:55	0.694	0.46
9/17/2008 19:00	0.693	0.46
9/17/2008 19:05	0.693	0.46
9/17/2008 19:10	0.693	0.46
9/17/2008 19:15	0.689	0.42
9/17/2008 19:20	0.689	0.45
9/17/2008 19:25	0.688	0.45
9/17/2008 19:30	0.688	0.45
9/17/2008 19:35	0.69	0.47
9/17/2008 19:40	0.694	0.47
9/17/2008 19:45	0.693	0.47
9/17/2008 19:50	0.693	0.47
9/17/2008 19:55	0.691	0.47
9/17/2008 20:00	0.691	0.47
9/17/2008 20:05	0.692	0.46
9/17/2008 20:10	0.694	0.46
9/17/2008 20:15	0.694	0.46
9/17/2008 20:20	0.694	0.48
9/17/2008 20:25	0.696	0.48
9/17/2008 20:30	0.696	0.48
9/17/2008 20:35	0.695	0.48
9/17/2008 20:40	0.693	0.48
9/17/2008 20:45	0.694	0.48
9/17/2008 20:50	0.693	0.48
9/17/2008 20:55	0.691	0.42
9/17/2008 21:00	0.687	0.42
9/17/2008 21:05	0.678	0.42
9/17/2008 21:10	0.677	0.42
9/17/2008 21:15	0.677	0.42
9/17/2008 21:20	0.667	0.43
9/17/2008 21:25	0.666	0.43
9/17/2008 21:30	0.663	0.43
9/17/2008 21:35	0.661	0.43
9/17/2008 21:40	0.658	0.43
9/17/2008 21:45	0.655	0.34
9/17/2008 21:50	0.654	0.36
9/17/2008 21:55	0.653	0.32
9/17/2008 22:00	0.651	0.32
9/17/2008 22:05	0.647	0.37
9/17/2008 22:10	0.649	0.37
9/17/2008 22:15	0.649	0.37
9/17/2008 22:20	0.65	0.7
9/17/2008 22:25	0.652	0.7
9/17/2008 22:30	0.653	0.7

UNKAMET BROOK FLOW MONITORING DATA - SEPTEMBER 12, 2008 -OCTOBER 31, 2008

Site Name	Downstream-Channel	Downstream-Channel
Isco Quantity	Level	Velocity
Label	Level	Velocity
Units	ft	ft/s
Resolution	0.001	0.01
Significant Digits	5	4
9/17/2008 22:35	0.654	0.7
9/17/2008 22:40	0.654	0.7
9/17/2008 22:45	0.655	0.7
9/17/2008 22:50	0.655	0.7
9/17/2008 22:55	0.654	0.7
9/17/2008 23:00	0.653	0.7
9/17/2008 23:05	0.654	0.32
9/17/2008 23:10	0.656	0.32
9/17/2008 23:15	0.657	0.32
9/17/2008 23:20	0.657	0.32
9/17/2008 23:25	0.657	0.32
9/17/2008 23:30	0.658	0.29
9/17/2008 23:35	0.659	0.3
9/17/2008 23:40	0.661	0.3
9/17/2008 23:45	0.661	0.3
9/17/2008 23:50	0.659	0.3
9/17/2008 23:55	0.66	0.3
9/18/2008 0:00	0.66	0.3
9/18/2008 0:05	0.661	0.4
9/18/2008 0:10	0.661	0.4
9/18/2008 0:15	0.659	0.4
9/18/2008 0:20	0.662	0.4
9/18/2008 0:25	0.661	0.4
9/18/2008 0:30	0.662	0.4
9/18/2008 0:35	0.663	0.4
9/18/2008 0:40	0.663	0.4
9/18/2008 0:45	0.665	0.4
9/18/2008 0:50	0.665	0.4
9/18/2008 0:55	0.665	0.4
9/18/2008 1:00	0.665	0.4
9/18/2008 1:05	0.664	0.4
9/18/2008 1:10	0.665	0.4
9/18/2008 1:15	0.664	0.4
9/18/2008 1:20	0.664	0.4
9/18/2008 1:25	0.663	0.4
9/18/2008 1:30	0.663	0.4
9/18/2008 1:35	0.664	0.4
9/18/2008 1:40	0.664	0.4
9/18/2008 1:45	0.665	0.4
9/18/2008 1:50	0.659	0.47
9/18/2008 1:55	0.659	0.47
9/18/2008 2:00	0.657	0.47
9/18/2008 2:05	0.656	0.28
9/18/2008 2:10	0.656	0.28
9/18/2008 2:15	0.658	0.44

UNKAMET BROOK FLOW MONITORING DATA - SEPTEMBER 12, 2008 -OCTOBER 31, 2008

Site Name	Downstream-Channel	Downstream-Channel
Isco Quantity	Level	Velocity
Label	Level	Velocity
Units	ft	ft/s
Resolution	0.001	0.01
Significant Digits	5	4
9/18/2008 2:20	0.657	0.41
9/18/2008 2:25	0.656	0.45
9/18/2008 2:30	0.659	0.45
9/18/2008 2:35	0.657	0.45
9/18/2008 2:40	0.657	0.45
9/18/2008 2:45	0.657	0.45
9/18/2008 2:50	0.656	0.24
9/18/2008 2:55	0.658	0.24
9/18/2008 3:00	0.658	0.24
9/18/2008 3:05	0.656	0.24
9/18/2008 3:10	0.655	0.24
9/18/2008 3:15	0.651	0.48
9/18/2008 3:20	0.646	0.48
9/18/2008 3:25	0.644	0.29
9/18/2008 3:30	0.647	0.29
9/18/2008 3:35	0.645	0.22
9/18/2008 3:40	0.641	0.5
9/18/2008 3:45	0.64	0.42
9/18/2008 3:50	0.64	0.43
9/18/2008 3:55	0.642	0.43
9/18/2008 4:00	0.638	0.47
9/18/2008 4:05	0.635	0.44
9/18/2008 4:10	0.634	0.44
9/18/2008 4:15	0.634	0.47
9/18/2008 4:20	0.643	0.47
9/18/2008 4:25	0.644	0.47
9/18/2008 4:30	0.641	0.47
9/18/2008 4:35	0.641	0.47
9/18/2008 4:40	0.642	0.24
9/18/2008 4:45	0.644	0.24
9/18/2008 4:50	0.642	0.24
9/18/2008 4:55	0.639	0.24
9/18/2008 5:00	0.641	0.42
9/18/2008 5:05	0.642	0.47
9/18/2008 5:10	0.645	0.47
9/18/2008 5:15	0.643	0.47
9/18/2008 5:20	0.644	0.47
9/18/2008 5:25	0.642	0.47
9/18/2008 5:30	0.641	0.47
9/18/2008 5:35	0.64	0.47
9/18/2008 5:40	0.638	0.47
9/18/2008 5:45	0.638	0.47
9/18/2008 5:50	0.639	0.47
9/18/2008 5:55	0.638	0.47
9/18/2008 6:00	0.636	0.47

UNKAMET BROOK FLOW MONITORING DATA - SEPTEMBER 12, 2008 -OCTOBER 31, 2008

Site Name	Downstream-Channel	Downstream-Channel
Isco Quantity	Level	Velocity
Label	Level	Velocity
Units	ft	ft/s
Resolution	0.001	0.01
Significant Digits	5	4
9/18/2008 6:05	0.636	0.47
9/18/2008 6:10	0.637	0.47
9/18/2008 6:15	0.637	0.47
9/18/2008 6:20	0.637	0.47
9/18/2008 6:25	0.636	0.47
9/18/2008 6:30	0.635	0.41
9/18/2008 6:35	0.635	0.41
9/18/2008 6:40	0.637	0.41
9/18/2008 6:45	0.639	0.41
9/18/2008 6:50	0.638	0.41
9/18/2008 6:55	0.638	0.41
9/18/2008 7:00	0.637	0.41
9/18/2008 7:05	0.637	0.41
9/18/2008 7:10	0.637	0.41
9/18/2008 7:15	0.641	0.41
9/18/2008 7:20	0.64	0.39
9/18/2008 7:25	0.639	0.39
9/18/2008 7:30	0.64	0.39
9/18/2008 7:35	0.64	0.39
9/18/2008 7:40	0.64	0.39
9/18/2008 7:45	0.641	0.39
9/18/2008 7:50	0.64	0.39
9/18/2008 7:55	0.64	0.39
9/18/2008 8:00	0.64	0.39
9/18/2008 8:05	0.639	0.92
9/18/2008 8:10	0.641	0.92
9/18/2008 8:15	0.641	0.92
9/18/2008 8:20	0.64	0.92
9/18/2008 8:25	0.641	0.92
9/18/2008 8:30	0.641	0.92
9/18/2008 8:35	0.64	0.92
9/18/2008 8:40	0.641	0.92
9/18/2008 8:45	0.64	0.92
9/18/2008 8:50	0.64	0.92
9/18/2008 8:55	0.642	0.92
9/18/2008 9:00	0.643	0.92
9/18/2008 9:05	0.643	0.92
9/18/2008 9:10	0.644	0.92
9/18/2008 9:15	0.644	0.92
9/18/2008 9:20	0.642	0.92
9/18/2008 9:25	0.643	0.92
9/18/2008 9:30	0.644	0.92
9/18/2008 9:35	0.644	0.92
9/18/2008 9:40	0.643	0.92
9/18/2008 9:45	0.643	0.92

UNKAMET BROOK FLOW MONITORING DATA - SEPTEMBER 12, 2008 -OCTOBER 31, 2008

Site Name	Downstream-Channel	Downstream-Channel
Isco Quantity	Level	Velocity
Label	Level	Velocity
Units	ft	ft/s
Resolution	0.001	0.01
Significant Digits	5	4
9/18/2008 9:50	0.645	0.92
9/18/2008 9:55	0.643	0.78
9/18/2008 10:00	0.647	0.78
9/18/2008 10:05	0.647	0.78
9/18/2008 10:10	0.646	0.78
9/18/2008 10:15	0.646	0.74
9/18/2008 10:20	0.644	0.74
9/18/2008 10:25	0.642	0.74
9/18/2008 10:30	0.643	0.74
9/18/2008 10:35	0.643	0.74
9/18/2008 10:40	0.643	0.49
9/18/2008 10:45	0.645	0.49
9/18/2008 10:50	0.643	0.49
9/18/2008 10:55	0.645	0.49
9/18/2008 11:00	0.644	0.49
9/18/2008 11:05	0.645	0.67
9/18/2008 11:10	0.648	0.42
9/18/2008 11:15	0.649	0.42
9/18/2008 11:20	0.646	0.4
9/18/2008 11:25	0.646	0.46
9/18/2008 11:30	0.646	0.43
9/18/2008 11:35	0.647	0.46
9/18/2008 11:40	0.647	0.45
9/18/2008 11:45	0.647	0.45
9/18/2008 11:50	0.648	0.42
9/18/2008 11:55	0.646	0.43
9/18/2008 12:00	0.649	0.45
9/18/2008 12:05	0.651	0.45
9/18/2008 12:10	0.651	0.43
9/18/2008 12:15	0.649	0.43
9/18/2008 12:20	0.649	0.45
9/18/2008 12:25	0.648	0.44
9/18/2008 12:30	0.646	0.42
9/18/2008 12:35	0.649	0.42
9/18/2008 12:40	0.648	0.48
9/18/2008 12:45	0.648	0.4
9/18/2008 12:50	0.649	0.43
9/18/2008 12:55	0.65	0.44
9/18/2008 13:00	0.65	0.46
9/18/2008 13:05	0.652	0.42
9/18/2008 13:10	0.65	0.45
9/18/2008 13:15	0.651	0.45
9/18/2008 13:20	0.649	0.45
9/18/2008 13:25	0.649	0.48
9/18/2008 13:30	0.651	0.47

UNKAMET BROOK FLOW MONITORING DATA - SEPTEMBER 12, 2008 -OCTOBER 31, 2008

Site Name	Downstream-Channel	Downstream-Channel
Isco Quantity	Level	Velocity
Label	Level	Velocity
Units	ft	ft/s
Resolution	0.001	0.01
Significant Digits	5	4
9/18/2008 13:35	0.65	0.43
9/18/2008 13:40	0.651	0.45
9/18/2008 13:45	0.65	0.43
9/18/2008 13:50	0.652	0.43
9/18/2008 13:55	0.653	0.43
9/18/2008 14:00	0.653	0.46
9/18/2008 14:05	0.654	0.47
9/18/2008 14:10	0.653	0.45
9/18/2008 14:15	0.653	0.43
9/18/2008 14:20	0.653	0.46
9/18/2008 14:25	0.655	0.43
9/18/2008 14:30	0.654	0.4
9/18/2008 14:35	0.654	0.44
9/18/2008 14:40	0.652	0.46
9/18/2008 14:45	0.654	0.44
9/18/2008 14:50	0.653	0.46
9/18/2008 14:55	0.654	0.48
9/18/2008 15:00	0.654	0.46
9/18/2008 15:05	0.652	0.45
9/18/2008 15:10	0.654	0.47
9/18/2008 15:15	0.651	0.41
9/18/2008 15:20	0.651	0.42
9/18/2008 15:25	0.652	0.45
9/18/2008 15:30	0.653	0.48
9/18/2008 15:35	0.653	0.44
9/18/2008 15:40	0.651	0.45
9/18/2008 15:45	0.652	0.46
9/18/2008 15:50	0.652	0.44
9/18/2008 15:55	0.652	0.47
9/18/2008 16:00	0.651	0.46
9/18/2008 16:05	0.652	0.48
9/18/2008 16:10	0.653	0.46
9/18/2008 16:15	0.652	0.44
9/18/2008 16:20	0.653	0.49
9/18/2008 16:25	0.654	0.47
9/18/2008 16:30	0.653	0.52
9/18/2008 16:35	0.652	0.51
9/18/2008 16:40	0.652	0.46
9/18/2008 16:45	0.653	0.52
9/18/2008 16:50	0.652	0.5
9/18/2008 16:55	0.654	0.46
9/18/2008 17:00	0.651	0.45
9/18/2008 17:05	0.653	0.48
9/18/2008 17:10	0.652	0.47
9/18/2008 17:15	0.652	0.43

UNKAMET BROOK FLOW MONITORING DATA - SEPTEMBER 12, 2008 -OCTOBER 31, 2008

Site Name	Downstream-Channel	Downstream-Channel
Isco Quantity	Level	Velocity
Label	Level	Velocity
Units	ft	ft/s
Resolution	0.001	0.01
Significant Digits	5	4
9/18/2008 17:20	0.654	0.48
9/18/2008 17:25	0.655	0.46
9/18/2008 17:30	0.655	0.49
9/18/2008 17:35	0.655	0.44
9/18/2008 17:40	0.655	0.46
9/18/2008 17:45	0.655	0.4
9/18/2008 17:50	0.656	0.44
9/18/2008 17:55	0.657	0.45
9/18/2008 18:00	0.657	0.46
9/18/2008 18:05	0.655	0.47
9/18/2008 18:10	0.655	0.47
9/18/2008 18:15	0.653	0.5
9/18/2008 18:20	0.653	0.5
9/18/2008 18:25	0.651	0.48
9/18/2008 18:30	0.65	0.46
9/18/2008 18:35	0.65	0.48
9/18/2008 18:40	0.652	0.47
9/18/2008 18:45	0.651	0.46
9/18/2008 18:50	0.652	0.46
9/18/2008 18:55	0.651	0.48
9/18/2008 19:00	0.65	0.47
9/18/2008 19:05	0.649	0.47
9/18/2008 19:10	0.648	0.47
9/18/2008 19:15	0.648	0.47
9/18/2008 19:20	0.651	0.48
9/18/2008 19:25	0.652	0.48
9/18/2008 19:30	0.651	0.31
9/18/2008 19:35	0.654	0.48
9/18/2008 19:40	0.656	0.52
9/18/2008 19:45	0.657	0.47
9/18/2008 19:50	0.655	0.43
9/18/2008 19:55	0.655	0.41
9/18/2008 20:00	0.657	0.49
9/18/2008 20:05	0.657	0.46
9/18/2008 20:10	0.658	0.5
9/18/2008 20:15	0.659	0.47
9/18/2008 20:20	0.659	0.5
9/18/2008 20:25	0.659	0.49
9/18/2008 20:30	0.661	0.49
9/18/2008 20:35	0.661	0.48
9/18/2008 20:40	0.659	0.49
9/18/2008 20:45	0.661	0.48
9/18/2008 20:50	0.66	0.45
9/18/2008 20:55	0.661	0.48
9/18/2008 21:00	0.661	0.51

UNKAMET BROOK FLOW MONITORING DATA - SEPTEMBER 12, 2008 -OCTOBER 31, 2008

Site Name	Downstream-Channel	Downstream-Channel
Isco Quantity	Level	Velocity
Label	Level	Velocity
Units	ft	ft/s
Resolution	0.001	0.01
Significant Digits	5	4
9/18/2008 21:05	0.66	0.52
9/18/2008 21:10	0.66	0.47
9/18/2008 21:15	0.66	0.47
9/18/2008 21:20	0.661	0.43
9/18/2008 21:25	0.66	0.47
9/18/2008 21:30	0.66	0.48
9/18/2008 21:35	0.66	0.45
9/18/2008 21:40	0.66	0.48
9/18/2008 21:45	0.659	0.45
9/18/2008 21:50	0.66	0.48
9/18/2008 21:55	0.661	0.85
9/18/2008 22:00	0.659	0.49
9/18/2008 22:05	0.66	0.49
9/18/2008 22:10	0.658	0.49
9/18/2008 22:15	0.659	0.44
9/18/2008 22:20	0.659	0.47
9/18/2008 22:25	0.66	0.49
9/18/2008 22:30	0.661	0.49
9/18/2008 22:35	0.657	0.56
9/18/2008 22:40	0.656	0.52
9/18/2008 22:45	0.658	0.52
9/18/2008 22:50	0.655	0.48
9/18/2008 22:55	0.655	0.51
9/18/2008 23:00	0.655	0.51
9/18/2008 23:05	0.654	0.51
9/18/2008 23:10	0.653	0.48
9/18/2008 23:15	0.653	0.53
9/18/2008 23:20	0.654	0.53
9/18/2008 23:25	0.654	0.53
9/18/2008 23:30	0.653	0.53
9/18/2008 23:35	0.654	0.53
9/18/2008 23:40	0.653	0.53
9/18/2008 23:45	0.654	0.53
9/18/2008 23:50	0.652	0.53
9/18/2008 23:55	0.652	0.86
9/19/2008 0:00	0.658	0.86
9/19/2008 0:05	0.656	0.46
9/19/2008 0:10	0.658	0.46
9/19/2008 0:15	0.657	0.46
9/19/2008 0:20	0.656	0.46
9/19/2008 0:25	0.655	0.49
9/19/2008 0:30	0.659	0.49
9/19/2008 0:35	0.658	0.49
9/19/2008 0:40	0.656	0.49
9/19/2008 0:45	0.657	0.49

UNKAMET BROOK FLOW MONITORING DATA - SEPTEMBER 12, 2008 -OCTOBER 31, 2008

Site Name	Downstream-Channel	Downstream-Channel
Isco Quantity	Level	Velocity
Label	Level	Velocity
Units	ft	ft/s
Resolution	0.001	0.01
Significant Digits	5	4
9/19/2008 0:50	0.655	0.52
9/19/2008 0:55	0.655	0.52
9/19/2008 1:00	0.656	0.52
9/19/2008 1:05	0.655	0.52
9/19/2008 1:10	0.655	0.52
9/19/2008 1:15	0.655	0.52
9/19/2008 1:20	0.654	0.52
9/19/2008 1:25	0.654	0.52
9/19/2008 1:30	0.656	0.52
9/19/2008 1:35	0.655	0.52
9/19/2008 1:40	0.655	0.52
9/19/2008 1:45	0.655	1.14
9/19/2008 1:50	0.654	1.14
9/19/2008 1:55	0.654	1.14
9/19/2008 2:00	0.655	0.74
9/19/2008 2:05	0.654	0.74
9/19/2008 2:10	0.655	0.74
9/19/2008 2:15	0.655	0.47
9/19/2008 2:20	0.656	0.47
9/19/2008 2:25	0.65	0.45
9/19/2008 2:30	0.648	0.49
9/19/2008 2:35	0.649	0.49
9/19/2008 2:40	0.648	0.49
9/19/2008 2:45	0.65	0.49
9/19/2008 2:50	0.648	0.49
9/19/2008 2:55	0.648	0.49
9/19/2008 3:00	0.647	0.49
9/19/2008 3:05	0.646	0.49
9/19/2008 3:10	0.648	0.41
9/19/2008 3:15	0.65	0.39
9/19/2008 3:20	0.65	0.39
9/19/2008 3:25	0.651	0.39
9/19/2008 3:30	0.65	0.39
9/19/2008 3:35	0.65	0.39
9/19/2008 3:40	0.651	0.39
9/19/2008 3:45	0.651	0.48
9/19/2008 3:50	0.651	0.48
9/19/2008 3:55	0.651	0.48
9/19/2008 4:00	0.65	0.48
9/19/2008 4:05	0.65	0.48
9/19/2008 4:10	0.651	0.48
9/19/2008 4:15	0.653	0.45
9/19/2008 4:20	0.653	0.45
9/19/2008 4:25	0.651	0.45
9/19/2008 4:30	0.651	0.45

UNKAMET BROOK FLOW MONITORING DATA - SEPTEMBER 12, 2008 -OCTOBER 31, 2008

Site Name	Downstream-Channel	Downstream-Channel
Isco Quantity	Level	Velocity
Label	Level	Velocity
Units	ft	ft/s
Resolution	0.001	0.01
Significant Digits	5	4
9/19/2008 4:35	0.651	0.46
9/19/2008 4:40	0.653	0.46
9/19/2008 4:45	0.651	0.46
9/19/2008 4:50	0.651	0.46
9/19/2008 4:55	0.652	0.46
9/19/2008 5:00	0.652	0.46
9/19/2008 5:05	0.651	0.46
9/19/2008 5:10	0.65	0.46
9/19/2008 5:15	0.649	0.46
9/19/2008 5:20	0.648	0.46
9/19/2008 5:25	0.648	0.46
9/19/2008 5:30	0.646	0.43
9/19/2008 5:35	0.648	0.43
9/19/2008 5:40	0.647	0.43
9/19/2008 5:45	0.648	0.43
9/19/2008 5:50	0.648	0.43
9/19/2008 5:55	0.648	0.43
9/19/2008 6:00	0.647	0.43
9/19/2008 6:05	0.648	0.43
9/19/2008 6:10	0.647	0.43
9/19/2008 6:15	0.648	0.43
9/19/2008 6:20	0.649	0.43
9/19/2008 6:25	0.65	0.43
9/19/2008 6:30	0.651	0.43
9/19/2008 6:35	0.649	0.43
9/19/2008 6:40	0.649	0.43
9/19/2008 6:45	0.649	0.43
9/19/2008 6:50	0.649	0.43
9/19/2008 6:55	0.65	0.43
9/19/2008 7:00	0.65	0.43
9/19/2008 7:05	0.65	0.43
9/19/2008 7:10	0.65	0.43
9/19/2008 7:15	0.651	0.43
9/19/2008 7:20	0.651	0.36
9/19/2008 7:25	0.65	0.36
9/19/2008 7:30	0.651	0.36
9/19/2008 7:35	0.649	0.36
9/19/2008 7:40	0.649	0.36
9/19/2008 7:45	0.65	0.36
9/19/2008 7:50	0.649	0.36
9/19/2008 7:55	0.651	0.36
9/19/2008 8:00	0.651	0.36
9/19/2008 8:05	0.651	0.36
9/19/2008 8:10	0.65	0.36
9/19/2008 8:15	0.649	0.36

UNKAMET BROOK FLOW MONITORING DATA - SEPTEMBER 12, 2008 -OCTOBER 31, 2008

Site Name	Downstream-Channel	Downstream-Channel
Isco Quantity	Level	Velocity
Label	Level	Velocity
Units	ft	ft/s
Resolution	0.001	0.01
Significant Digits	5	4
9/19/2008 8:20	0.649	0.36
9/19/2008 8:25	0.649	0.36
9/19/2008 8:30	0.65	0.36
9/19/2008 8:35	0.648	0.36
9/19/2008 8:40	0.649	0.36
9/19/2008 8:45	0.65	0.36
9/19/2008 8:50	0.65	0.36
9/19/2008 8:55	0.65	0.36
9/19/2008 9:00	0.649	0.36
9/19/2008 9:05	0.651	0.36
9/19/2008 9:10	0.651	0.36
9/19/2008 9:15	0.651	0.36
9/19/2008 9:20	0.651	0.36
9/19/2008 9:25	0.651	0.36
9/19/2008 9:30	0.652	0.36
9/19/2008 9:35	0.652	0.36
9/19/2008 9:40	0.652	0.36
9/19/2008 9:45	0.653	0.36
9/19/2008 9:50	0.65	0.36
9/19/2008 9:55	0.651	0.36
9/19/2008 10:00	0.652	0.36
9/19/2008 10:05	0.652	0.36
9/19/2008 10:10	0.651	0.36
9/19/2008 10:15	0.651	0.36
9/19/2008 10:20	0.649	0.36
9/19/2008 10:25	0.65	0.36
9/19/2008 10:30	0.65	0.36
9/19/2008 10:35	0.649	0.36
9/19/2008 10:40	0.649	0.36
9/19/2008 10:45	0.649	0.36
9/19/2008 10:50	0.65	0.36
9/19/2008 10:55	0.649	0.36
9/19/2008 11:00	0.648	0.36
9/19/2008 11:05	0.647	0.36
9/19/2008 11:10	0.647	0.36
9/19/2008 11:15	0.647	0.36
9/19/2008 11:20	0.647	0.36
9/19/2008 11:25	0.646	0.36
9/19/2008 11:30	0.648	0.53
9/19/2008 11:35	0.646	0.53
9/19/2008 11:40	0.662	0.48
9/19/2008 11:45	0.883	0.88
9/19/2008 11:50	1.043	0.89
9/19/2008 11:55	1.063	0.82
9/19/2008 12:00	1.068	0.8

UNKAMET BROOK FLOW MONITORING DATA - SEPTEMBER 12, 2008 -OCTOBER 31, 2008

Site Name	Downstream-Channel	Downstream-Channel
Isco Quantity	Level	Velocity
Label	Level	Velocity
Units	ft	ft/s
Resolution	0.001	0.01
Significant Digits	5	4
9/19/2008 12:05	1.069	0.81
9/19/2008 12:10	1.069	0.81
9/19/2008 12:15	1.068	0.83
9/19/2008 12:20	1.065	0.79
9/19/2008 12:25	1.064	0.76
9/19/2008 12:30	1.062	0.74
9/19/2008 12:35	1.059	0.76
9/19/2008 12:40	1.055	0.76
9/19/2008 12:45	1.052	0.82
9/19/2008 12:50	1.05	0.75
9/19/2008 12:55	1.049	0.79
9/19/2008 13:00	1.045	0.78
9/19/2008 13:05	1.042	0.79
9/19/2008 13:10	1.041	0.81
9/19/2008 13:15	1.038	0.77
9/19/2008 13:20	1.032	0.78
9/19/2008 13:25	1.028	0.67
9/19/2008 13:30	1.025	0.74
9/19/2008 13:35	1.02	0.78
9/19/2008 13:40	1.019	0.82
9/19/2008 13:45	1.016	0.8
9/19/2008 13:50	1.014	0.72
9/19/2008 13:55	1.01	0.74
9/19/2008 14:00	1.009	0.74
9/19/2008 14:05	1.005	0.75
9/19/2008 14:10	1.005	0.72
9/19/2008 14:15	1.002	0.75
9/19/2008 14:20	0.999	0.68
9/19/2008 14:25	0.996	0.75
9/19/2008 14:30	0.993	0.73
9/19/2008 14:35	0.992	0.7
9/19/2008 14:40	0.989	0.69
9/19/2008 14:45	0.987	0.68
9/19/2008 14:50	0.984	0.69
9/19/2008 14:55	0.982	0.7
9/19/2008 15:00	0.978	0.7
9/19/2008 15:05	0.975	0.72
9/19/2008 15:10	0.973	0.72
9/19/2008 15:15	0.971	0.68
9/19/2008 15:20	0.969	0.68
9/19/2008 15:25	0.966	0.69
9/19/2008 15:30	0.964	0.69
9/19/2008 15:35	0.962	0.68
9/19/2008 15:40	0.958	0.66
9/19/2008 15:45	0.957	0.71

UNKAMET BROOK FLOW MONITORING DATA - SEPTEMBER 12, 2008 -OCTOBER 31, 2008

Site Name	Downstream-Channel	Downstream-Channel
Isco Quantity	Level	Velocity
Label	Level	Velocity
Units	ft	ft/s
Resolution	0.001	0.01
Significant Digits	5	4
9/19/2008 15:50	0.952	0.67
9/19/2008 15:55	0.953	0.73
9/19/2008 16:00	0.949	0.66
9/19/2008 16:05	0.948	0.66
9/19/2008 16:10	0.947	0.66
9/19/2008 16:15	0.945	0.66
9/19/2008 16:20	0.943	0.69
9/19/2008 16:25	0.941	0.62
9/19/2008 16:30	0.938	0.68
9/19/2008 16:35	0.937	0.67
9/19/2008 16:40	0.935	0.66
9/19/2008 16:45	0.933	0.65
9/19/2008 16:50	0.93	0.67
9/19/2008 16:55	0.929	0.67
9/19/2008 17:00	0.928	0.68
9/19/2008 17:05	0.925	0.67
9/19/2008 17:10	0.924	0.67
9/19/2008 17:15	0.923	0.64
9/19/2008 17:20	0.921	0.63
9/19/2008 17:25	0.919	0.64
9/19/2008 17:30	0.917	0.63
9/19/2008 17:35	0.917	0.62
9/19/2008 17:40	0.914	0.65
9/19/2008 17:45	0.914	0.61
9/19/2008 17:50	0.912	0.66
9/19/2008 17:55	0.911	0.64
9/19/2008 18:00	0.909	0.61
9/19/2008 18:05	0.875	0.53
9/19/2008 18:10	0.827	0.57
9/19/2008 18:15	0.807	0.53
9/19/2008 18:20	0.795	0.51
9/19/2008 18:25	0.789	0.5
9/19/2008 18:30	0.786	0.51
9/19/2008 18:35	0.769	0.51
9/19/2008 18:40	0.756	0.51
9/19/2008 18:45	0.755	0.49
9/19/2008 18:50	0.752	0.49
9/19/2008 18:55	0.752	0.49
9/19/2008 19:00	0.745	0.49
9/19/2008 19:05	0.735	0.46
9/19/2008 19:10	0.716	0.5
9/19/2008 19:15	0.706	0.5
9/19/2008 19:20	0.703	0.5
9/19/2008 19:25	0.702	0.5
9/19/2008 19:30	0.7	0.44

UNKAMET BROOK FLOW MONITORING DATA - SEPTEMBER 12, 2008 -OCTOBER 31, 2008

Site Name Isco Quantity Label Units Resolution Significant Digits	Downstream-Channel Level Level ft 0.001 5	Downstream-Channel Velocity Velocity ft/s 0.01 4
9/19/2008 19:35	0.7	0.44
9/19/2008 19:40	0.699	0.43
9/19/2008 19:45	0.699	0.43
9/19/2008 19:50	0.698	0.43
9/19/2008 19:55	0.696	0.44
9/19/2008 20:00	0.694	0.44
9/19/2008 20:05	0.696	0.44
9/19/2008 20:10	0.697	0.46
9/19/2008 20:15	0.697	0.45
9/19/2008 20:20	0.694	0.45
9/19/2008 20:25	0.678	0.45
9/19/2008 20:30	0.671	0.45
9/19/2008 20:35	0.665	0.45
9/19/2008 20:40	0.659	0.45
9/19/2008 20:45	0.653	-0.2
9/19/2008 20:50	0.654	-0.2
9/19/2008 20:55	0.651	-0.2
9/19/2008 21:00	0.646	-0.18
9/19/2008 21:05	0.646	-0.19
9/19/2008 21:10	0.646	-0.19
9/19/2008 21:15	0.647	-0.16
9/19/2008 21:20	0.645	-0.19
9/19/2008 21:25	0.646	-0.19
9/19/2008 21:30	0.644	-0.19
9/19/2008 21:35	0.644	-0.19
9/19/2008 21:40	0.634	-0.19
9/19/2008 21:45	0.622	-0.19
9/19/2008 21:50	0.625	-0.19
9/19/2008 21:55	0.609	-0.19
9/19/2008 22:00	0.606	-0.19
9/19/2008 22:05	0.608	-0.19
9/19/2008 22:10	0.604	-0.18
9/19/2008 22:15	0.596	-0.18
9/19/2008 22:20	0.592	-0.18
9/19/2008 22:25	0.591	-0.26
9/19/2008 22:30	0.594	-0.26
9/19/2008 22:35	0.592	-0.26
9/19/2008 22:40	0.592	-0.22
9/19/2008 22:45	0.592	-0.22
9/19/2008 22:50	0.593	-0.24
9/19/2008 22:55	0.595	-0.21
9/19/2008 23:00	0.594	-0.24
9/19/2008 23:05	0.595	-0.24
9/19/2008 23:10	0.595	-0.21
9/19/2008 23:15	0.598	-0.24

UNKAMET BROOK FLOW MONITORING DATA - SEPTEMBER 12, 2008 -OCTOBER 31, 2008

Site Name Isco Quantity Label Units Resolution Significant Digits	Downstream-Channel Level Level ft 0.001 5	Downstream-Channel Velocity Velocity ft/s 0.01 4
9/19/2008 23:20	0.599	-0.24
9/19/2008 23:25	0.6	-0.24
9/19/2008 23:30	0.597	-0.24
9/19/2008 23:35	0.595	-0.24
9/19/2008 23:40	0.594	-0.24
9/19/2008 23:45	0.595	-0.24
9/19/2008 23:50	0.595	-0.24
9/19/2008 23:55	0.594	-0.21
9/20/2008 0:00	0.595	-0.22
9/20/2008 0:05	0.597	-0.22
9/20/2008 0:10	0.598	-0.22
9/20/2008 0:15	0.598	-0.2
9/20/2008 0:20	0.6	-0.2
9/20/2008 0:25	0.601	-0.22
9/20/2008 0:30	0.602	-0.22
9/20/2008 0:35	0.604	-0.22
9/20/2008 0:40	0.604	-0.22
9/20/2008 0:45	0.604	-0.21
9/20/2008 0:50	0.603	-0.21
9/20/2008 0:55	0.603	-0.23
9/20/2008 1:00	0.604	-0.24
9/20/2008 1:05	0.607	-0.23
9/20/2008 1:10	0.607	-0.23
9/20/2008 1:15	0.609	-0.22
9/20/2008 1:20	0.61	-0.21
9/20/2008 1:25	0.608	-0.19
9/20/2008 1:30	0.607	-0.24
9/20/2008 1:35	0.606	-0.19
9/20/2008 1:40	0.604	-0.19
9/20/2008 1:45	0.603	-0.19
9/20/2008 1:50	0.603	-0.21
9/20/2008 1:55	0.604	-0.23
9/20/2008 2:00	0.605	-0.21
9/20/2008 2:05	0.605	-0.21
9/20/2008 2:10	0.605	-0.23
9/20/2008 2:15	0.604	-0.23
9/20/2008 2:20	0.597	-0.24
9/20/2008 2:25	0.594	-0.24
9/20/2008 2:30	0.592	-0.24
9/20/2008 2:35	0.592	-0.21
9/20/2008 2:40	0.591	-0.21
9/20/2008 2:45	0.592	-0.21
9/20/2008 2:50	0.591	-0.21
9/20/2008 2:55	0.593	-0.21
9/20/2008 3:00	0.592	-0.21

UNKAMET BROOK FLOW MONITORING DATA - SEPTEMBER 12, 2008 -OCTOBER 31, 2008

Site Name	Downstream-Channel	Downstream-Channel
Isco Quantity	Level	Velocity
Label	Level	Velocity
Units	ft	ft/s
Resolution	0.001	0.01
Significant Digits	5	4
9/20/2008 3:05	0.593	-0.2
9/20/2008 3:10	0.592	-0.2
9/20/2008 3:15	0.593	-0.23
9/20/2008 3:20	0.596	-0.23
9/20/2008 3:25	0.598	-0.23
9/20/2008 3:30	0.6	-0.21
9/20/2008 3:35	0.597	-0.21
9/20/2008 3:40	0.586	-0.25
9/20/2008 3:45	0.579	-0.25
9/20/2008 3:50	0.577	-0.22
9/20/2008 3:55	0.578	-0.22
9/20/2008 4:00	0.577	-0.25
9/20/2008 4:05	0.578	-0.25
9/20/2008 4:10	0.577	-0.25
9/20/2008 4:15	0.577	-0.23
9/20/2008 4:20	0.578	-0.23
9/20/2008 4:25	0.577	-0.24
9/20/2008 4:30	0.579	-0.24
9/20/2008 4:35	0.577	-0.24
9/20/2008 4:40	0.577	-0.22
9/20/2008 4:45	0.578	-0.22
9/20/2008 4:50	0.58	-0.21
9/20/2008 4:55	0.58	-0.21
9/20/2008 5:00	0.578	-0.25
9/20/2008 5:05	0.579	-0.25
9/20/2008 5:10	0.578	-0.25
9/20/2008 5:15	0.577	-0.23
9/20/2008 5:20	0.576	-0.23
9/20/2008 5:25	0.576	-0.21
9/20/2008 5:30	0.577	-0.26
9/20/2008 5:35	0.578	-0.24
9/20/2008 5:40	0.578	-0.24
9/20/2008 5:45	0.578	-0.24
9/20/2008 5:50	0.578	-0.24
9/20/2008 5:55	0.575	-0.24
9/20/2008 6:00	0.573	-0.24
9/20/2008 6:05	0.573	-0.24
9/20/2008 6:10	0.573	-0.24
9/20/2008 6:15	0.571	0.35
9/20/2008 6:20	0.576	0.49
9/20/2008 6:25	0.583	0.68
9/20/2008 6:30	0.584	0.33
9/20/2008 6:35	0.581	0.33
9/20/2008 6:40	0.579	0.33
9/20/2008 6:45	0.58	0.33

UNKAMET BROOK FLOW MONITORING DATA - SEPTEMBER 12, 2008 -OCTOBER 31, 2008

Site Name	Downstream-Channel	Downstream-Channel
Isco Quantity	Level	Velocity
Label	Level	Velocity
Units	ft	ft/s
Resolution	0.001	0.01
Significant Digits	5	4
9/20/2008 6:50	0.578	0.33
9/20/2008 6:55	0.578	0.33
9/20/2008 7:00	0.579	0.33
9/20/2008 7:05	0.578	0.33
9/20/2008 7:10	0.58	0.33
9/20/2008 7:15	0.578	0.33
9/20/2008 7:20	0.577	0.33
9/20/2008 7:25	0.577	0.33
9/20/2008 7:30	0.578	0.33
9/20/2008 7:35	0.576	0.33
9/20/2008 7:40	0.577	0.33
9/20/2008 7:45	0.578	0.71
9/20/2008 7:50	0.579	0.71
9/20/2008 7:55	0.578	0.71
9/20/2008 8:00	0.58	0.71
9/20/2008 8:05	0.577	0.71
9/20/2008 8:10	0.578	0.34
9/20/2008 8:15	0.578	0.34
9/20/2008 8:20	0.579	0.47
9/20/2008 8:25	0.579	0.47
9/20/2008 8:30	0.578	0.47
9/20/2008 8:35	0.579	0.47
9/20/2008 8:40	0.58	0.47
9/20/2008 8:45	0.58	0.47
9/20/2008 8:50	0.581	0.47
9/20/2008 8:55	0.581	0.47
9/20/2008 9:00	0.582	0.35
9/20/2008 9:05	0.582	0.36
9/20/2008 9:10	0.581	0.36
9/20/2008 9:15	0.583	0.36
9/20/2008 9:20	0.583	0.36
9/20/2008 9:25	0.583	0.36
9/20/2008 9:30	0.585	0.36
9/20/2008 9:35	0.584	0.36
9/20/2008 9:40	0.581	0.42
9/20/2008 9:45	0.585	0.32
9/20/2008 9:50	0.588	0.32
9/20/2008 9:55	0.585	0.4
9/20/2008 10:00	0.584	0.4
9/20/2008 10:05	0.584	0.39
9/20/2008 10:10	0.587	0.39
9/20/2008 10:15	0.586	0.35
9/20/2008 10:20	0.588	0.35
9/20/2008 10:25	0.585	0.35
9/20/2008 10:30	0.586	0.35

UNKAMET BROOK FLOW MONITORING DATA - SEPTEMBER 12, 2008 -OCTOBER 31, 2008

Site Name	Downstream-Channel	Downstream-Channel
Isco Quantity	Level	Velocity
Label	Level	Velocity
Units	ft	ft/s
Resolution	0.001	0.01
Significant Digits	5	4
9/20/2008 10:35	0.585	0.35
9/20/2008 10:40	0.585	0.35
9/20/2008 10:45	0.585	0.35
9/20/2008 10:50	0.586	0.35
9/20/2008 10:55	0.587	0.35
9/20/2008 11:00	0.586	0.35
9/20/2008 11:05	0.585	0.35
9/20/2008 11:10	0.585	0.35
9/20/2008 11:15	0.586	0.35
9/20/2008 11:20	0.586	0.35
9/20/2008 11:25	0.586	0.35
9/20/2008 11:30	0.585	0.35
9/20/2008 11:35	0.585	0.35
9/20/2008 11:40	0.586	0.35
9/20/2008 11:45	0.586	0.35
9/20/2008 11:50	0.584	0.35
9/20/2008 11:55	0.586	0.35
9/20/2008 12:00	0.584	0.35
9/20/2008 12:05	0.584	0.35
9/20/2008 12:10	0.584	0.35
9/20/2008 12:15	0.584	0.35
9/20/2008 12:20	0.583	0.35
9/20/2008 12:25	0.584	0.35
9/20/2008 12:30	0.585	0.35
9/20/2008 12:35	0.585	0.35
9/20/2008 12:40	0.585	0.35
9/20/2008 12:45	0.584	0.35
9/20/2008 12:50	0.583	0.35
9/20/2008 12:55	0.584	0.35
9/20/2008 13:00	0.584	0.35
9/20/2008 13:05	0.582	0.35
9/20/2008 13:10	0.584	-0.19
9/20/2008 13:15	0.586	-0.2
9/20/2008 13:20	0.585	-0.22
9/20/2008 13:25	0.587	-0.19
9/20/2008 13:30	0.588	-0.19
9/20/2008 13:35	0.587	-0.21
9/20/2008 13:40	0.588	-0.21
9/20/2008 13:45	0.588	-0.19
9/20/2008 13:50	0.588	-0.2
9/20/2008 13:55	0.591	-0.2
9/20/2008 14:00	0.589	-0.22
9/20/2008 14:05	0.588	-0.19
9/20/2008 14:10	0.587	-0.18
9/20/2008 14:15	0.589	-0.18

UNKAMET BROOK FLOW MONITORING DATA - SEPTEMBER 12, 2008 -OCTOBER 31, 2008

Site Name	Downstream-Channel	Downstream-Channel
Isco Quantity	Level	Velocity
Label	Level	Velocity
Units	ft	ft/s
Resolution	0.001	0.01
Significant Digits	5	4
9/20/2008 14:20	0.587	-0.17
9/20/2008 14:25	0.587	-0.17
9/20/2008 14:30	0.586	-0.19
9/20/2008 14:35	0.587	-0.21
9/20/2008 14:40	0.587	-0.21
9/20/2008 14:45	0.587	-0.2
9/20/2008 14:50	0.587	-0.23
9/20/2008 14:55	0.589	-0.19
9/20/2008 15:00	0.589	-0.19
9/20/2008 15:05	0.587	-0.19
9/20/2008 15:10	0.588	-0.2
9/20/2008 15:15	0.589	-0.21
9/20/2008 15:20	0.589	-0.21
9/20/2008 15:25	0.589	-0.21
9/20/2008 15:30	0.589	-0.19
9/20/2008 15:35	0.588	-0.21
9/20/2008 15:40	0.59	-0.21
9/20/2008 15:45	0.588	-0.21
9/20/2008 15:50	0.587	-0.21
9/20/2008 15:55	0.586	-0.21
9/20/2008 16:00	0.587	-0.2
9/20/2008 16:05	0.586	-0.2
9/20/2008 16:10	0.585	-0.22
9/20/2008 16:15	0.586	-0.22
9/20/2008 16:20	0.586	-0.22
9/20/2008 16:25	0.586	-0.22
9/20/2008 16:30	0.587	-0.2
9/20/2008 16:35	0.589	-0.2
9/20/2008 16:40	0.587	-0.17
9/20/2008 16:45	0.586	-0.17
9/20/2008 16:50	0.588	-0.19
9/20/2008 16:55	0.587	-0.17
9/20/2008 17:00	0.586	-0.17
9/20/2008 17:05	0.586	-0.19
9/20/2008 17:10	0.586	-0.2
9/20/2008 17:15	0.587	-0.2
9/20/2008 17:20	0.586	-0.21
9/20/2008 17:25	0.586	-0.2
9/20/2008 17:30	0.587	-0.2
9/20/2008 17:35	0.588	-0.18
9/20/2008 17:40	0.588	-0.18
9/20/2008 17:45	0.586	-0.18
9/20/2008 17:50	0.587	-0.2
9/20/2008 17:55	0.588	-0.19
9/20/2008 18:00	0.589	-0.19

UNKAMET BROOK FLOW MONITORING DATA - SEPTEMBER 12, 2008 -OCTOBER 31, 2008

Site Name Isco Quantity Label Units Resolution Significant Digits	Downstream-Channel Level Level ft 0.001 5	Downstream-Channel Velocity Velocity ft/s 0.01 4
9/20/2008 18:05	0.588	-0.18
9/20/2008 18:10	0.588	-0.18
9/20/2008 18:15	0.589	-0.19
9/20/2008 18:20	0.588	-0.2
9/20/2008 18:25	0.589	-0.2
9/20/2008 18:30	0.59	-0.21
9/20/2008 18:35	0.59	-0.2
9/20/2008 18:40	0.59	-0.18
9/20/2008 18:45	0.591	-0.18
9/20/2008 18:50	0.583	-0.15
9/20/2008 18:55	0.58	-0.17
9/20/2008 19:00	0.58	-0.2
9/20/2008 19:05	0.58	-0.19
9/20/2008 19:10	0.581	-0.21
9/20/2008 19:15	0.582	-0.21
9/20/2008 19:20	0.58	0.21
9/20/2008 19:25	0.581	0.21
9/20/2008 19:30	0.584	0.21
9/20/2008 19:35	0.586	0.21
9/20/2008 19:40	0.585	0.21
9/20/2008 19:45	0.584	0.21
9/20/2008 19:50	0.585	-0.19
9/20/2008 19:55	0.585	-0.18
9/20/2008 20:00	0.585	-0.18
9/20/2008 20:05	0.586	-0.18
9/20/2008 20:10	0.587	-0.19
9/20/2008 20:15	0.588	-0.15
9/20/2008 20:20	0.587	-0.22
9/20/2008 20:25	0.588	-0.16
9/20/2008 20:30	0.59	-0.16
9/20/2008 20:35	0.588	-0.21
9/20/2008 20:40	0.587	-0.19
9/20/2008 20:45	0.587	-0.17
9/20/2008 20:50	0.588	-0.16
9/20/2008 20:55	0.588	-0.21
9/20/2008 21:00	0.589	-0.17
9/20/2008 21:05	0.588	-0.21
9/20/2008 21:10	0.587	-0.21
9/20/2008 21:15	0.588	-0.2
9/20/2008 21:20	0.588	-0.22
9/20/2008 21:25	0.589	-0.22
9/20/2008 21:30	0.585	-0.22
9/20/2008 21:35	0.586	-0.21
9/20/2008 21:40	0.584	-0.21
9/20/2008 21:45	0.584	-0.24

UNKAMET BROOK FLOW MONITORING DATA - SEPTEMBER 12, 2008 -OCTOBER 31, 2008

Site Name	Downstream-Channel	Downstream-Channel
Isco Quantity	Level	Velocity
Label	Level	Velocity
Units	ft	ft/s
Resolution	0.001	0.01
Significant Digits	5	4
9/20/2008 21:50	0.586	-0.24
9/20/2008 21:55	0.583	-0.2
9/20/2008 22:00	0.586	-0.2
9/20/2008 22:05	0.583	-0.21
9/20/2008 22:10	0.584	-0.25
9/20/2008 22:15	0.583	-0.19
9/20/2008 22:20	0.583	-0.19
9/20/2008 22:25	0.581	-0.2
9/20/2008 22:30	0.583	-0.15
9/20/2008 22:35	0.585	-0.19
9/20/2008 22:40	0.583	-0.18
9/20/2008 22:45	0.583	-0.19
9/20/2008 22:50	0.583	-0.2
9/20/2008 22:55	0.585	-0.19
9/20/2008 23:00	0.586	-0.18
9/20/2008 23:05	0.586	-0.22
9/20/2008 23:10	0.588	-0.17
9/20/2008 23:15	0.588	-0.17
9/20/2008 23:20	0.588	-0.19
9/20/2008 23:25	0.586	-0.2
9/20/2008 23:30	0.588	-0.19
9/20/2008 23:35	0.589	-0.21
9/20/2008 23:40	0.59	-0.17
9/20/2008 23:45	0.591	-0.17
9/20/2008 23:50	0.59	-0.18
9/20/2008 23:55	0.589	-0.15
9/21/2008 0:00	0.623	-0.22
9/21/2008 0:05	0.591	-0.18
9/21/2008 0:10	0.591	-0.18
9/21/2008 0:15	0.59	-0.19
9/21/2008 0:20	0.592	-0.21
9/21/2008 0:25	0.592	-0.19
9/21/2008 0:30	0.592	-0.17
9/21/2008 0:35	0.592	-0.15
9/21/2008 0:40	0.593	-0.18
9/21/2008 0:45	0.593	-0.15
9/21/2008 0:50	0.593	-0.2
9/21/2008 0:55	0.591	-0.2
9/21/2008 1:00	0.581	-0.2
9/21/2008 1:05	0.577	-0.21
9/21/2008 1:10	0.577	-0.2
9/21/2008 1:15	0.577	-0.2
9/21/2008 1:20	0.576	-0.18
9/21/2008 1:25	0.577	-0.21
9/21/2008 1:30	0.575	-0.21

UNKAMET BROOK FLOW MONITORING DATA - SEPTEMBER 12, 2008 -OCTOBER 31, 2008

Site Name	Downstream-Channel	Downstream-Channel
Isco Quantity	Level	Velocity
Label	Level	Velocity
Units	ft	ft/s
Resolution	0.001	0.01
Significant Digits	5	4
9/21/2008 1:35	0.577	-0.18
9/21/2008 1:40	0.578	-0.23
9/21/2008 1:45	0.577	-0.22
9/21/2008 1:50	0.577	-0.2
9/21/2008 1:55	0.576	-0.17
9/21/2008 2:00	0.576	-0.17
9/21/2008 2:05	0.575	-0.18
9/21/2008 2:10	0.576	-0.24
9/21/2008 2:15	0.574	-0.21
9/21/2008 2:20	0.575	-0.2
9/21/2008 2:25	0.575	-0.19
9/21/2008 2:30	0.577	-0.19
9/21/2008 2:35	0.577	-0.19
9/21/2008 2:40	0.576	-0.19
9/21/2008 2:45	0.575	-0.21
9/21/2008 2:50	0.576	-0.22
9/21/2008 2:55	0.579	0.4
9/21/2008 3:00	0.577	0.4
9/21/2008 3:05	0.573	-0.17
9/21/2008 3:10	0.568	-0.2
9/21/2008 3:15	0.572	-0.2
9/21/2008 3:20	0.582	-0.21
9/21/2008 3:25	0.592	-0.17
9/21/2008 3:30	0.593	-0.18
9/21/2008 3:35	0.592	-0.18
9/21/2008 3:40	0.578	-0.19
9/21/2008 3:45	0.562	-0.19
9/21/2008 3:50	0.56	-0.19
9/21/2008 3:55	0.558	-0.19
9/21/2008 4:00	0.559	-0.19
9/21/2008 4:05	0.559	-0.17
9/21/2008 4:10	0.559	-0.17
9/21/2008 4:15	0.559	-0.17
9/21/2008 4:20	0.558	-0.21
9/21/2008 4:25	0.557	-0.21
9/21/2008 4:30	0.55	-0.21
9/21/2008 4:35	0.551	0.48
9/21/2008 4:40	0.552	0.65
9/21/2008 4:45	0.55	0.65
9/21/2008 4:50	0.548	0.65
9/21/2008 4:55	0.541	0.65
9/21/2008 5:00	0.528	0.65
9/21/2008 5:05	0.521	0.55
9/21/2008 5:10	0.517	0.55
9/21/2008 5:15	0.517	0.5

UNKAMET BROOK FLOW MONITORING DATA - SEPTEMBER 12, 2008 -OCTOBER 31, 2008

Site Name	Downstream-Channel	Downstream-Channel
Isco Quantity	Level	Velocity
Label	Level	Velocity
Units	ft	ft/s
Resolution	0.001	0.01
Significant Digits	5	4
9/21/2008 5:20	0.518	0.5
9/21/2008 5:25	0.522	0.77
9/21/2008 5:30	0.524	0.72
9/21/2008 5:35	0.525	0.66
9/21/2008 5:40	0.527	0.66
9/21/2008 5:45	0.527	0.66
9/21/2008 5:50	0.523	0.2
9/21/2008 5:55	0.525	0.2
9/21/2008 6:00	0.526	0.2
9/21/2008 6:05	0.519	0.2
9/21/2008 6:10	0.508	0.2
9/21/2008 6:15	0.496	0.2
9/21/2008 6:20	0.493	0.2
9/21/2008 6:25	0.492	0.2
9/21/2008 6:30	0.49	0.2
9/21/2008 6:35	0.492	0.2
9/21/2008 6:40	0.492	0.42
9/21/2008 6:45	0.492	0.42
9/21/2008 6:50	0.491	0.42
9/21/2008 6:55	0.49	0.42
9/21/2008 7:00	0.49	0.42
9/21/2008 7:05	0.491	0.26
9/21/2008 7:10	0.491	0.26
9/21/2008 7:15	0.49	0.26
9/21/2008 7:20	0.491	0.26
9/21/2008 7:25	0.493	0.26
9/21/2008 7:30	0.495	0.26
9/21/2008 7:35	0.496	0.26
9/21/2008 7:40	0.496	0.26
9/21/2008 7:45	0.497	0.26
9/21/2008 7:50	0.499	0.26
9/21/2008 7:55	0.501	0.22
9/21/2008 8:00	0.502	0.22
9/21/2008 8:05	0.501	0.22
9/21/2008 8:10	0.502	0.22
9/21/2008 8:15	0.504	0.22
9/21/2008 8:20	0.504	0.22
9/21/2008 8:25	0.504	0.22
9/21/2008 8:30	0.505	0.22
9/21/2008 8:35	0.503	0.22
9/21/2008 8:40	0.504	0.22
9/21/2008 8:45	0.505	0.22
9/21/2008 8:50	0.507	0.22
9/21/2008 8:55	0.507	0.22
9/21/2008 9:00	0.508	0.22

UNKAMET BROOK FLOW MONITORING DATA - SEPTEMBER 12, 2008 -OCTOBER 31, 2008

Site Name	Downstream-Channel	Downstream-Channel
Isco Quantity	Level	Velocity
Label	Level	Velocity
Units	ft	ft/s
Resolution	0.001	0.01
Significant Digits	5	4
9/21/2008 9:05	0.506	0.22
9/21/2008 9:10	0.504	0.22
9/21/2008 9:15	0.506	0.22
9/21/2008 9:20	0.504	0.22
9/21/2008 9:25	0.503	0.22
9/21/2008 9:30	0.505	0.22
9/21/2008 9:35	0.506	0.22
9/21/2008 9:40	0.506	0.22
9/21/2008 9:45	0.508	0.22
9/21/2008 9:50	0.509	0.22
9/21/2008 9:55	0.509	0.22
9/21/2008 10:00	0.507	0.14
9/21/2008 10:05	0.507	0.14
9/21/2008 10:10	0.509	0.14
9/21/2008 10:15	0.51	0.14
9/21/2008 10:20	0.509	0.14
9/21/2008 10:25	0.509	0.14
9/21/2008 10:30	0.509	0.14
9/21/2008 10:35	0.511	0.14
9/21/2008 10:40	0.511	0.14
9/21/2008 10:45	0.512	0.14
9/21/2008 10:50	0.513	0.14
9/21/2008 10:55	0.514	0.14
9/21/2008 11:00	0.512	0.14
9/21/2008 11:05	0.514	0.14
9/21/2008 11:10	0.513	0.14
9/21/2008 11:15	0.514	0.14
9/21/2008 11:20	0.515	0.14
9/21/2008 11:25	0.516	0.14
9/21/2008 11:30	0.516	0.14
9/21/2008 11:35	0.516	0.14
9/21/2008 11:40	0.516	0.14
9/21/2008 11:45	0.517	0.14
9/21/2008 11:50	0.518	0.14
9/21/2008 11:55	0.519	0.14
9/21/2008 12:00	0.518	0.14
9/21/2008 12:05	0.517	0.14
9/21/2008 12:10	0.518	0.14
9/21/2008 12:15	0.519	0.14
9/21/2008 12:20	0.519	0.14
9/21/2008 12:25	0.521	0.14
9/21/2008 12:30	0.52	8.95
9/21/2008 12:35	0.52	8.95
9/21/2008 12:40	0.521	8.95
9/21/2008 12:45	0.52	8.95

UNKAMET BROOK FLOW MONITORING DATA - SEPTEMBER 12, 2008 -OCTOBER 31, 2008

Site Name	Downstream-Channel	Downstream-Channel
Isco Quantity	Level	Velocity
Label	Level	Velocity
Units	ft	ft/s
Resolution	0.001	0.01
Significant Digits	5	4
9/21/2008 12:50	0.521	8.95
9/21/2008 12:55	0.521	8.95
9/21/2008 13:00	0.518	10.66
9/21/2008 13:05	0.519	10.66
9/21/2008 13:10	0.519	6.84
9/21/2008 13:15	0.521	7.45
9/21/2008 13:20	0.521	7.19
9/21/2008 13:25	0.522	7.69
9/21/2008 13:30	0.522	7.69
9/21/2008 13:35	0.521	7.69
9/21/2008 13:40	0.521	7.69
9/21/2008 13:45	0.521	7.69
9/21/2008 13:50	0.521	7.6
9/21/2008 13:55	0.522	8.46
9/21/2008 14:00	0.52	8.46
9/21/2008 14:05	0.52	8.46
9/21/2008 14:10	0.521	8.46
9/21/2008 14:15	0.52	8.46
9/21/2008 14:20	0.521	8.46
9/21/2008 14:25	0.519	8.46
9/21/2008 14:30	0.521	8.46
9/21/2008 14:35	0.521	8.46
9/21/2008 14:40	0.522	8.46
9/21/2008 14:45	0.524	8.46
9/21/2008 14:50	0.523	8.46
9/21/2008 14:55	0.521	8.46
9/21/2008 15:00	0.522	8.46
9/21/2008 15:05	0.522	8.46
9/21/2008 15:10	0.523	8.46
9/21/2008 15:15	0.522	8.46
9/21/2008 15:20	0.522	8.46
9/21/2008 15:25	0.522	8.46
9/21/2008 15:30	0.522	8.46
9/21/2008 15:35	0.522	8.46
9/21/2008 15:40	0.523	8.46
9/21/2008 15:45	0.521	7.44
9/21/2008 15:50	0.525	7.44
9/21/2008 15:55	0.524	7.44
9/21/2008 16:00	0.523	8.12
9/21/2008 16:05	0.523	8.12
9/21/2008 16:10	0.522	7.46
9/21/2008 16:15	0.524	7.46
9/21/2008 16:20	0.524	7.46
9/21/2008 16:25	0.525	6.71
9/21/2008 16:30	0.524	6.71

UNKAMET BROOK FLOW MONITORING DATA - SEPTEMBER 12, 2008 -OCTOBER 31, 2008

Site Name	Downstream-Channel	Downstream-Channel
Isco Quantity	Level	Velocity
Label	Level	Velocity
Units	ft	ft/s
Resolution	0.001	0.01
Significant Digits	5	4
9/21/2008 16:35	0.526	6.71
9/21/2008 16:40	0.528	6.71
9/21/2008 16:45	0.531	6.71
9/21/2008 16:50	0.529	6.71
9/21/2008 16:55	0.529	6.71
9/21/2008 17:00	0.531	6.71
9/21/2008 17:05	0.532	6.71
9/21/2008 17:10	0.534	6.71
9/21/2008 17:15	0.534	6.71
9/21/2008 17:20	0.536	6.71
9/21/2008 17:25	0.536	6.71
9/21/2008 17:30	0.537	6.71
9/21/2008 17:35	0.538	6.71
9/21/2008 17:40	0.539	6.71
9/21/2008 17:45	0.54	6.71
9/21/2008 17:50	0.54	6.71
9/21/2008 17:55	0.539	6.71
9/21/2008 18:00	0.538	6.71
9/21/2008 18:05	0.538	6.71
9/21/2008 18:10	0.54	6.71
9/21/2008 18:15	0.54	6.71
9/21/2008 18:20	0.541	6.71
9/21/2008 18:25	0.542	6.71
9/21/2008 18:30	0.541	6.71
9/21/2008 18:35	0.543	6.71
9/21/2008 18:40	0.542	6.71
9/21/2008 18:45	0.541	6.71
9/21/2008 18:50	0.541	6.71
9/21/2008 18:55	0.54	6.71
9/21/2008 19:00	0.54	6.71
9/21/2008 19:05	0.54	8.47
9/21/2008 19:10	0.543	8.47
9/21/2008 19:15	0.542	8.47
9/21/2008 19:20	0.536	8.83
9/21/2008 19:25	0.529	8.83
9/21/2008 19:30	0.521	8.83
9/21/2008 19:35	0.507	8.83
9/21/2008 19:40	0.495	9
9/21/2008 19:45	0.487	9
9/21/2008 19:50	0.487	9.43
9/21/2008 19:55	0.487	8.25
9/21/2008 20:00	0.487	8.25
9/21/2008 20:05	0.489	8.25
9/21/2008 20:10	0.488	8.25
9/21/2008 20:15	0.492	8.25

UNKAMET BROOK FLOW MONITORING DATA - SEPTEMBER 12, 2008 -OCTOBER 31, 2008

Site Name	Downstream-Channel	Downstream-Channel
Isco Quantity	Level	Velocity
Label	Level	Velocity
Units	ft	ft/s
Resolution	0.001	0.01
Significant Digits	5	4
9/21/2008 20:20	0.488	8.25
9/21/2008 20:25	0.487	8.25
9/21/2008 20:30	0.484	8.25
9/21/2008 20:35	0.483	8.25
9/21/2008 20:40	0.485	8.25
9/21/2008 20:45	0.485	8.25
9/21/2008 20:50	0.484	8.25
9/21/2008 20:55	0.486	8.25
9/21/2008 21:00	0.484	8.25
9/21/2008 21:05	0.485	8.25
9/21/2008 21:10	0.485	8.25
9/21/2008 21:15	0.487	8.25
9/21/2008 21:20	0.487	8.25
9/21/2008 21:25	0.485	8.25
9/21/2008 21:30	0.485	8.25
9/21/2008 21:35	0.485	8.25
9/21/2008 21:40	0.488	8.25
9/21/2008 21:45	0.49	8.25
9/21/2008 21:50	0.489	8.25
9/21/2008 21:55	0.491	8.25
9/21/2008 22:00	0.49	8.25
9/21/2008 22:05	0.491	8.25
9/21/2008 22:10	0.489	8.25
9/21/2008 22:15	0.49	8.25
9/21/2008 22:20	0.492	8.25
9/21/2008 22:25	0.492	8.25
9/21/2008 22:30	0.493	8.25
9/21/2008 22:35	0.493	8.25
9/21/2008 22:40	0.496	8.25
9/21/2008 22:45	0.491	8.25
9/21/2008 22:50	0.484	8.25
9/21/2008 22:55	0.477	8.25
9/21/2008 23:00	0.469	8.25
9/21/2008 23:05	0.459	8.25
9/21/2008 23:10	0.457	8.25
9/21/2008 23:15	0.456	8.25
9/21/2008 23:20	0.457	8.25
9/21/2008 23:25	0.459	8.25
9/21/2008 23:30	0.459	8.25
9/21/2008 23:35	0.46	8.25
9/21/2008 23:40	0.46	8.25
9/21/2008 23:45	0.463	8.25
9/21/2008 23:50	0.464	8.25
9/21/2008 23:55	0.467	8.25
9/22/2008 0:00	0.469	8.25

UNKAMET BROOK FLOW MONITORING DATA - SEPTEMBER 12, 2008 -OCTOBER 31, 2008

Site Name Isco Quantity Label Units Resolution Significant Digits	Downstream-Channel Level Level ft 0.001 5	Downstream-Channel Velocity Velocity ft/s 0.01 4
9/22/2008 0:05	0.472	8.25
9/22/2008 0:10	0.473	8.25
9/22/2008 0:15	0.475	8.25
9/22/2008 0:20	0.473	8.25
9/22/2008 0:25	0.473	8.25
9/22/2008 0:30	0.473	8.25
9/22/2008 0:35	0.471	8.25
9/22/2008 0:40	0.474	8.25
9/22/2008 0:45	0.472	8.25
9/22/2008 0:50	0.473	8.25
9/22/2008 0:55	0.473	8.25
9/22/2008 1:00	0.477	8.25
9/22/2008 1:05	0.476	8.25
9/22/2008 1:10	0.476	8.25
9/22/2008 1:15	0.477	8.25
9/22/2008 1:20	0.479	8.25
9/22/2008 1:25	0.479	8.25
9/22/2008 1:30	0.479	8.25
9/22/2008 1:35	0.48	8.25
9/22/2008 1:40	0.479	8.25
9/22/2008 1:45	0.48	8.25
9/22/2008 1:50	0.477	8.25
9/22/2008 1:55	0.477	8.25
9/22/2008 2:00	0.477	8.25
9/22/2008 2:05	0.478	8.25
9/22/2008 2:10	0.479	8.25
9/22/2008 2:15	0.48	8.25
9/22/2008 2:20	0.48	8.25
9/22/2008 2:25	0.482	8.25
9/22/2008 2:30	0.474	8.25
9/22/2008 2:35	0.47	8.25
9/22/2008 2:40	0.468	8.25
9/22/2008 2:45	0.469	8.25
9/22/2008 2:50	0.468	8.25
9/22/2008 2:55	0.469	0.25
9/22/2008 3:00	0.469	0.25
9/22/2008 3:05	0.468	0.18
9/22/2008 3:10	0.47	0.18
9/22/2008 3:15	0.469	0.18
9/22/2008 3:20	0.468	0.18
9/22/2008 3:25	0.469	0.18
9/22/2008 3:30	0.47	0.18
9/22/2008 3:35	0.469	0.18
9/22/2008 3:40	0.47	0.18
9/22/2008 3:45	0.471	0.18

UNKAMET BROOK FLOW MONITORING DATA - SEPTEMBER 12, 2008 -OCTOBER 31, 2008

Site Name	Downstream-Channel	Downstream-Channel
Isco Quantity	Level	Velocity
Label	Level	Velocity
Units	ft	ft/s
Resolution	0.001	0.01
Significant Digits	5	4
9/22/2008 3:50	0.472	0.23
9/22/2008 3:55	0.473	0.21
9/22/2008 4:00	0.475	0.21
9/22/2008 4:05	0.474	0.21
9/22/2008 4:10	0.474	0.21
9/22/2008 4:15	0.472	0.21
9/22/2008 4:20	0.473	0.21
9/22/2008 4:25	0.473	0.21
9/22/2008 4:30	0.475	0.17
9/22/2008 4:35	0.474	0.17
9/22/2008 4:40	0.477	0.17
9/22/2008 4:45	0.476	0.17
9/22/2008 4:50	0.476	0.17
9/22/2008 4:55	0.476	0.17
9/22/2008 5:00	0.476	0.17
9/22/2008 5:05	0.475	0.17
9/22/2008 5:10	0.473	0.17
9/22/2008 5:15	0.474	0.17
9/22/2008 5:20	0.475	0.25
9/22/2008 5:25	0.477	0.25
9/22/2008 5:30	0.478	0.25
9/22/2008 5:35	0.478	0.25
9/22/2008 5:40	0.477	0.25
9/22/2008 5:45	0.478	0.25
9/22/2008 5:50	0.477	0.27
9/22/2008 5:55	0.48	0.22
9/22/2008 6:00	0.483	0.22
9/22/2008 6:05	0.484	0.22
9/22/2008 6:10	0.484	0.22
9/22/2008 6:15	0.484	0.22
9/22/2008 6:20	0.485	0.22
9/22/2008 6:25	0.486	0.22
9/22/2008 6:30	0.486	0.22
9/22/2008 6:35	0.486	0.15
9/22/2008 6:40	0.488	0.15
9/22/2008 6:45	0.488	0.15
9/22/2008 6:50	0.49	0.15
9/22/2008 6:55	0.489	0.15
9/22/2008 7:00	0.49	0.2
9/22/2008 7:05	0.492	0.2
9/22/2008 7:10	0.492	0.2
9/22/2008 7:15	0.493	0.2
9/22/2008 7:20	0.491	0.2
9/22/2008 7:25	0.492	0.2
9/22/2008 7:30	0.491	0.2

UNKAMET BROOK FLOW MONITORING DATA - SEPTEMBER 12, 2008 -OCTOBER 31, 2008

Site Name	Downstream-Channel	Downstream-Channel
Isco Quantity	Level	Velocity
Label	Level	Velocity
Units	ft	ft/s
Resolution	0.001	0.01
Significant Digits	5	4
9/22/2008 7:35	0.492	0.3
9/22/2008 7:40	0.493	0.3
9/22/2008 7:45	0.494	0.3
9/22/2008 7:50	0.493	0.3
9/22/2008 7:55	0.494	0.3
9/22/2008 8:00	0.494	0.3
9/22/2008 8:05	0.495	0.3
9/22/2008 8:10	0.496	-0.33
9/22/2008 8:15	0.499	-0.33
9/22/2008 8:20	0.497	-0.23
9/22/2008 8:25	0.501	-0.23
9/22/2008 8:30	0.499	-0.23
9/22/2008 8:35	0.499	-0.23
9/22/2008 8:40	0.5	-0.23
9/22/2008 8:45	0.501	-0.23
9/22/2008 8:50	0.505	-0.23
9/22/2008 8:55	0.502	-0.27
9/22/2008 9:00	0.503	0.14
9/22/2008 9:05	0.505	0.14
9/22/2008 9:10	0.504	0.14
9/22/2008 9:15	0.507	0.14
9/22/2008 9:20	0.505	0.14
9/22/2008 9:25	0.509	0.14
9/22/2008 9:30	0.508	0.14
9/22/2008 9:35	0.507	0.14
9/22/2008 9:40	0.507	0.14
9/22/2008 9:45	0.508	0.14
9/22/2008 9:50	0.507	0.14
9/22/2008 9:55	0.511	0.14
9/22/2008 10:00	0.512	0.14
9/22/2008 10:05	0.512	0.14
9/22/2008 10:10	0.512	0.16
9/22/2008 10:15	0.513	0.16
9/22/2008 10:20	0.514	0.16
9/22/2008 10:25	0.513	0.16
9/22/2008 10:30	0.512	0.16
9/22/2008 10:35	0.514	0.16
9/22/2008 10:40	0.514	0.16
9/22/2008 10:45	0.512	0.16
9/22/2008 10:50	0.513	0.16
9/22/2008 10:55	0.513	0.16
9/22/2008 11:00	0.512	0.16
9/22/2008 11:05	0.516	0.16
9/22/2008 11:10	0.513	0.16
9/22/2008 11:15	0.517	0.16

UNKAMET BROOK FLOW MONITORING DATA - SEPTEMBER 12, 2008 -OCTOBER 31, 2008

Site Name	Downstream-Channel	Downstream-Channel
Isco Quantity	Level	Velocity
Label	Level	Velocity
Units	ft	ft/s
Resolution	0.001	0.01
Significant Digits	5	4
9/22/2008 11:20	0.517	0.16
9/22/2008 11:25	0.518	0.16
9/22/2008 11:30	0.518	0.16
9/22/2008 11:35	0.517	0.16
9/22/2008 11:40	0.519	0.16
9/22/2008 11:45	0.521	0.16
9/22/2008 11:50	0.519	0.16
9/22/2008 11:55	0.519	0.16
9/22/2008 12:00	0.521	0.17
9/22/2008 12:05	0.519	0.16
9/22/2008 12:10	0.52	0.16
9/22/2008 12:15	0.521	0.16
9/22/2008 12:20	0.52	0.16
9/22/2008 12:25	0.522	0.16
9/22/2008 12:30	0.521	0.16
9/22/2008 12:35	0.524	0.16
9/22/2008 12:40	0.528	0.16
9/22/2008 12:45	0.528	0.16
9/22/2008 12:50	0.524	0.16
9/22/2008 12:55	0.523	0.16
9/22/2008 13:00	0.523	0.16
9/22/2008 13:05	0.524	0.16
9/22/2008 13:10	0.524	0.16
9/22/2008 13:15	0.527	0.16
9/22/2008 13:20	0.529	0.31
9/22/2008 13:25	0.529	0.31
9/22/2008 13:30	0.528	0.31
9/22/2008 13:35	0.529	0.31
9/22/2008 13:40	0.531	0.31
9/22/2008 13:45	0.529	0.31
9/22/2008 13:50	0.531	0.31
9/22/2008 13:55	0.528	0.31
9/22/2008 14:00	0.531	0.31
9/22/2008 14:05	0.533	0.31
9/22/2008 14:10	0.533	0.31
9/22/2008 14:15	0.531	0.31
9/22/2008 14:20	0.534	0.31
9/22/2008 14:25	0.533	0.31
9/22/2008 14:30	0.531	0.31
9/22/2008 14:35	0.53	0.31
9/22/2008 14:40	0.53	0.31
9/22/2008 14:45	0.531	0.31
9/22/2008 14:50	0.53	0.31
9/22/2008 14:55	0.53	0.31
9/22/2008 15:00	0.529	0.31

UNKAMET BROOK FLOW MONITORING DATA - SEPTEMBER 12, 2008 -OCTOBER 31, 2008

Site Name	Downstream-Channel	Downstream-Channel
Isco Quantity	Level	Velocity
Label	Level	Velocity
Units	ft	ft/s
Resolution	0.001	0.01
Significant Digits	5	4
9/22/2008 15:05	0.531	0.31
9/22/2008 15:10	0.53	0.31
9/22/2008 15:15	0.53	0.31
9/22/2008 15:20	0.528	0.31
9/22/2008 15:25	0.529	0.31
9/22/2008 15:30	0.53	0.31
9/22/2008 15:35	0.53	0.29
9/22/2008 15:40	0.53	0.29
9/22/2008 15:45	0.532	0.29
9/22/2008 15:50	0.53	0.29
9/22/2008 15:55	0.53	0.29
9/22/2008 16:00	0.532	0.29
9/22/2008 16:05	0.535	0.29
9/22/2008 16:10	0.533	0.29
9/22/2008 16:15	0.533	0.29
9/22/2008 16:20	0.532	0.29
9/22/2008 16:25	0.533	0.29
9/22/2008 16:30	0.532	0.29
9/22/2008 16:35	0.535	0.29
9/22/2008 16:40	0.535	0.29
9/22/2008 16:45	0.536	0.29
9/22/2008 16:50	0.538	0.29
9/22/2008 16:55	0.54	0.29
9/22/2008 17:00	0.54	0.29
9/22/2008 17:05	0.538	0.29
9/22/2008 17:10	0.539	0.29
9/22/2008 17:15	0.539	0.29
9/22/2008 17:20	0.554	0.29
9/22/2008 17:25	0.779	0.75
9/22/2008 17:30	0.895	0.79
9/22/2008 17:35	0.894	0.76
9/22/2008 17:40	0.896	0.76
9/22/2008 17:45	0.896	0.7
9/22/2008 17:50	0.891	0.73
9/22/2008 17:55	0.891	0.73
9/22/2008 18:00	0.889	0.72
9/22/2008 18:05	0.889	0.7
9/22/2008 18:10	0.885	0.73
9/22/2008 18:15	0.883	0.72
9/22/2008 18:20	0.88	0.73
9/22/2008 18:25	0.877	0.68
9/22/2008 18:30	0.875	0.69
9/22/2008 18:35	0.873	0.7
9/22/2008 18:40	0.871	0.73
9/22/2008 18:45	0.867	0.71

UNKAMET BROOK FLOW MONITORING DATA - SEPTEMBER 12, 2008 -OCTOBER 31, 2008

Site Name	Downstream-Channel	Downstream-Channel
Isco Quantity	Level	Velocity
Label	Level	Velocity
Units	ft	ft/s
Resolution	0.001	0.01
Significant Digits	5	4
9/22/2008 18:50	0.864	0.68
9/22/2008 18:55	0.864	0.69
9/22/2008 19:00	0.86	0.69
9/22/2008 19:05	0.831	0.65
9/22/2008 19:10	0.809	0.64
9/22/2008 19:15	0.797	0.63
9/22/2008 19:20	0.787	0.59
9/22/2008 19:25	0.779	0.62
9/22/2008 19:30	0.774	0.62
9/22/2008 19:35	0.774	0.62
9/22/2008 19:40	0.771	0.59
9/22/2008 19:45	0.769	0.61
9/22/2008 19:50	0.754	0.63
9/22/2008 19:55	0.745	0.62
9/22/2008 20:00	0.742	0.56
9/22/2008 20:05	0.739	0.57
9/22/2008 20:10	0.739	0.6
9/22/2008 20:15	0.737	0.58
9/22/2008 20:20	0.736	0.58
9/22/2008 20:25	0.735	0.57
9/22/2008 20:30	0.735	0.56
9/22/2008 20:35	0.733	0.54
9/22/2008 20:40	0.734	0.61
9/22/2008 20:45	0.731	0.61
9/22/2008 20:50	0.729	0.57
9/22/2008 20:55	0.729	0.57
9/22/2008 21:00	0.727	0.59
9/22/2008 21:05	0.726	0.59
9/22/2008 21:10	0.726	0.56
9/22/2008 21:15	0.726	0.58
9/22/2008 21:20	0.692	0.51
9/22/2008 21:25	0.688	0.48
9/22/2008 21:30	0.686	0.49
9/22/2008 21:35	0.685	0.52
9/22/2008 21:40	0.684	0.47
9/22/2008 21:45	0.684	0.45
9/22/2008 21:50	0.682	0.5
9/22/2008 21:55	0.682	0.5
9/22/2008 22:00	0.68	0.49
9/22/2008 22:05	0.679	0.52
9/22/2008 22:10	0.679	0.52
9/22/2008 22:15	0.679	0.52
9/22/2008 22:20	0.678	0.52
9/22/2008 22:25	0.679	0.51
9/22/2008 22:30	0.676	0.52

UNKAMET BROOK FLOW MONITORING DATA - SEPTEMBER 12, 2008 -OCTOBER 31, 2008

Site Name	Downstream-Channel	Downstream-Channel
Isco Quantity	Level	Velocity
Label	Level	Velocity
Units	ft	ft/s
Resolution	0.001	0.01
Significant Digits	5	4
9/22/2008 22:35	0.675	0.52
9/22/2008 22:40	0.675	0.47
9/22/2008 22:45	0.676	0.44
9/22/2008 22:50	0.675	0.48
9/22/2008 22:55	0.672	0.48
9/22/2008 23:00	0.672	0.48
9/22/2008 23:05	0.673	0.44
9/22/2008 23:10	0.672	0.44
9/22/2008 23:15	0.673	0.42
9/22/2008 23:20	0.669	0.44
9/22/2008 23:25	0.669	0.44
9/22/2008 23:30	0.669	0.44
9/22/2008 23:35	0.666	0.44
9/22/2008 23:40	0.667	0.44
9/22/2008 23:45	0.667	0.44
9/22/2008 23:50	0.665	0.49
9/22/2008 23:55	0.663	0.49
9/23/2008 0:00	0.665	0.49
9/23/2008 0:05	0.666	0.47
9/23/2008 0:10	0.663	0.47
9/23/2008 0:15	0.662	0.47
9/23/2008 0:20	0.663	0.47
9/23/2008 0:25	0.66	0.47
9/23/2008 0:30	0.662	0.47
9/23/2008 0:35	0.662	0.47
9/23/2008 0:40	0.659	0.47
9/23/2008 0:45	0.661	0.47
9/23/2008 0:50	0.659	0.47
9/23/2008 0:55	0.66	0.47
9/23/2008 1:00	0.66	0.47
9/23/2008 1:05	0.658	0.47
9/23/2008 1:10	0.657	0.47
9/23/2008 1:15	0.657	0.47
9/23/2008 1:20	0.655	0.47
9/23/2008 1:25	0.657	0.47
9/23/2008 1:30	0.657	0.47
9/23/2008 1:35	0.657	0.47
9/23/2008 1:40	0.656	0.47
9/23/2008 1:45	0.658	0.47
9/23/2008 1:50	0.656	0.47
9/23/2008 1:55	0.658	0.47
9/23/2008 2:00	0.657	0.47
9/23/2008 2:05	0.655	0.47
9/23/2008 2:10	0.655	0.47
9/23/2008 2:15	0.656	0.47

UNKAMET BROOK FLOW MONITORING DATA - SEPTEMBER 12, 2008 -OCTOBER 31, 2008

Site Name	Downstream-Channel	Downstream-Channel
Isco Quantity	Level	Velocity
Label	Level	Velocity
Units	ft	ft/s
Resolution	0.001	0.01
Significant Digits	5	4
9/23/2008 2:20	0.655	0.47
9/23/2008 2:25	0.655	0.47
9/23/2008 2:30	0.655	0.47
9/23/2008 2:35	0.654	0.47
9/23/2008 2:40	0.655	0.47
9/23/2008 2:45	0.655	0.47
9/23/2008 2:50	0.655	0.47
9/23/2008 2:55	0.653	0.47
9/23/2008 3:00	0.652	0.47
9/23/2008 3:05	0.652	0.47
9/23/2008 3:10	0.648	0.47
9/23/2008 3:15	0.648	0.42
9/23/2008 3:20	0.648	0.42
9/23/2008 3:25	0.649	0.42
9/23/2008 3:30	0.649	0.42
9/23/2008 3:35	0.65	0.46
9/23/2008 3:40	0.647	0.46
9/23/2008 3:45	0.647	0.46
9/23/2008 3:50	0.645	0.46
9/23/2008 3:55	0.644	0.46
9/23/2008 4:00	0.644	0.46
9/23/2008 4:05	0.639	0.46
9/23/2008 4:10	0.639	0.46
9/23/2008 4:15	0.64	0.46
9/23/2008 4:20	0.64	0.46
9/23/2008 4:25	0.64	0.46
9/23/2008 4:30	0.639	0.46
9/23/2008 4:35	0.638	0.37
9/23/2008 4:40	0.636	0.37
9/23/2008 4:45	0.635	0.37
9/23/2008 4:50	0.632	0.37
9/23/2008 4:55	0.631	0.37
9/23/2008 5:00	0.628	0.37
9/23/2008 5:05	0.628	0.37
9/23/2008 5:10	0.627	0.37
9/23/2008 5:15	0.629	0.37
9/23/2008 5:20	0.622	0.39
9/23/2008 5:25	0.615	0.39
9/23/2008 5:30	0.614	0.39
9/23/2008 5:35	0.614	0.39
9/23/2008 5:40	0.611	0.39
9/23/2008 5:45	0.611	0.39
9/23/2008 5:50	0.611	0.39
9/23/2008 5:55	0.611	0.39
9/23/2008 6:00	0.611	0.39

UNKAMET BROOK FLOW MONITORING DATA - SEPTEMBER 12, 2008 -OCTOBER 31, 2008

Site Name Isco Quantity Label Units Resolution Significant Digits	Downstream-Channel Level Level ft 0.001 5	Downstream-Channel Velocity Velocity ft/s 0.01 4
9/23/2008 6:05	0.611	0.39
9/23/2008 6:10	0.612	0.39
9/23/2008 6:15	0.611	0.39
9/23/2008 6:20	0.613	0.39
9/23/2008 6:25	0.613	0.39
9/23/2008 6:30	0.612	0.39
9/23/2008 6:35	0.612	0.39
9/23/2008 6:40	0.611	0.39
9/23/2008 6:45	0.612	0.39
9/23/2008 6:50	0.612	0.39
9/23/2008 6:55	0.614	0.39
9/23/2008 7:00	0.615	0.39
9/23/2008 7:05	0.613	0.39
9/23/2008 7:10	0.615	0.39
9/23/2008 7:15	0.615	0.39
9/23/2008 7:20	0.614	0.39
9/23/2008 7:25	0.613	0.39
9/23/2008 7:30	0.613	0.39
9/23/2008 7:35	0.614	0.39
9/23/2008 7:40	0.612	0.39
9/23/2008 7:45	0.613	0.39
9/23/2008 7:50	0.612	0.12
9/23/2008 7:55	0.613	0.12
9/23/2008 8:00	0.613	0.12
9/23/2008 8:05	0.612	0.12
9/23/2008 8:10	0.611	0.12
9/23/2008 8:15	0.611	0.12
9/23/2008 8:20	0.718	0.81
9/23/2008 8:25	0.87	0.82
9/23/2008 8:30	0.927	0.79
9/23/2008 8:35	0.934	0.73
9/23/2008 8:40	0.934	0.81
9/23/2008 8:45	0.935	0.75
9/23/2008 8:50	0.937	0.7
9/23/2008 8:55	0.934	0.75
9/23/2008 9:00	0.931	0.72
9/23/2008 9:05	0.929	0.73
9/23/2008 9:10	0.926	0.74
9/23/2008 9:15	0.925	0.69
9/23/2008 9:20	0.924	0.71
9/23/2008 9:25	0.921	0.73
9/23/2008 9:30	0.919	0.73
9/23/2008 9:35	0.915	0.75
9/23/2008 9:40	0.914	0.75
9/23/2008 9:45	0.912	0.73

UNKAMET BROOK FLOW MONITORING DATA - SEPTEMBER 12, 2008 -OCTOBER 31, 2008

Site Name	Downstream-Channel	Downstream-Channel
Isco Quantity	Level	Velocity
Label	Level	Velocity
Units	ft	ft/s
Resolution	0.001	0.01
Significant Digits	5	4
9/23/2008 9:50	0.91	0.74
9/23/2008 9:55	0.908	0.75
9/23/2008 10:00	0.906	0.72
9/23/2008 10:05	0.903	0.72
9/23/2008 10:10	0.901	0.72
9/23/2008 10:15	0.899	0.78
9/23/2008 10:20	0.898	0.73
9/23/2008 10:25	0.895	0.77
9/23/2008 10:30	0.894	0.69
9/23/2008 10:35	0.891	0.71
9/23/2008 10:40	0.888	0.73
9/23/2008 10:45	0.887	0.72
9/23/2008 10:50	0.885	0.74
9/23/2008 10:55	0.884	0.71
9/23/2008 11:00	0.881	0.71
9/23/2008 11:05	0.879	0.74
9/23/2008 11:10	0.876	0.69
9/23/2008 11:15	0.872	0.73
9/23/2008 11:20	0.873	0.74
9/23/2008 11:25	0.87	0.78
9/23/2008 11:30	0.869	0.7
9/23/2008 11:35	0.865	0.71
9/23/2008 11:40	0.864	0.74
9/23/2008 11:45	0.862	0.7
9/23/2008 11:50	0.86	0.76
9/23/2008 11:55	0.86	0.67
9/23/2008 12:00	0.857	0.72
9/23/2008 12:05	0.855	0.72
9/23/2008 12:10	0.854	0.73
9/23/2008 12:15	0.851	0.71
9/23/2008 12:20	0.849	0.68
9/23/2008 12:25	0.847	0.69
9/23/2008 12:30	0.846	0.68
9/23/2008 12:35	0.845	0.74
9/23/2008 12:40	0.841	0.73
9/23/2008 12:45	0.841	0.69
9/23/2008 12:50	0.839	0.7
9/23/2008 12:55	0.836	0.67
9/23/2008 13:00	0.836	0.74
9/23/2008 13:05	0.834	0.69
9/23/2008 13:10	0.833	0.69
9/23/2008 13:15	0.828	0.66
9/23/2008 13:20	0.826	0.69
9/23/2008 13:25	0.824	0.69
9/23/2008 13:30	0.821	0.65

UNKAMET BROOK FLOW MONITORING DATA - SEPTEMBER 12, 2008 -OCTOBER 31, 2008

Site Name	Downstream-Channel	Downstream-Channel
Isco Quantity	Level	Velocity
Label	Level	Velocity
Units	ft	ft/s
Resolution	0.001	0.01
Significant Digits	5	4
9/23/2008 13:35	0.821	0.71
9/23/2008 13:40	0.819	0.71
9/23/2008 13:45	0.816	0.7
9/23/2008 13:50	0.816	0.73
9/23/2008 13:55	0.815	0.67
9/23/2008 14:00	0.812	0.7
9/23/2008 14:05	0.811	0.67
9/23/2008 14:10	0.809	0.71
9/23/2008 14:15	0.808	0.7
9/23/2008 14:20	0.807	0.72
9/23/2008 14:25	0.806	0.69
9/23/2008 14:30	0.8	0.67
9/23/2008 14:35	0.8	0.7
9/23/2008 14:40	0.798	0.69
9/23/2008 14:45	0.795	0.68
9/23/2008 14:50	0.795	0.65
9/23/2008 14:55	0.793	0.65
9/23/2008 15:00	0.791	0.67
9/23/2008 15:05	0.788	0.68
9/23/2008 15:10	0.788	0.68
9/23/2008 15:15	0.788	0.68
9/23/2008 15:20	0.786	0.67
9/23/2008 15:25	0.785	0.68
9/23/2008 15:30	0.783	0.67
9/23/2008 15:35	0.782	0.63
9/23/2008 15:40	0.781	0.7
9/23/2008 15:45	0.776	0.71
9/23/2008 15:50	0.776	0.68
9/23/2008 15:55	0.776	0.69
9/23/2008 16:00	0.775	0.67
9/23/2008 16:05	0.774	0.7
9/23/2008 16:10	0.773	0.66
9/23/2008 16:15	0.772	0.67
9/23/2008 16:20	0.771	0.7
9/23/2008 16:25	0.771	0.66
9/23/2008 16:30	0.77	0.68
9/23/2008 16:35	0.768	0.72
9/23/2008 16:40	0.767	0.66
9/23/2008 16:45	0.766	0.69
9/23/2008 16:50	0.765	0.68
9/23/2008 16:55	0.765	0.68
9/23/2008 17:00	0.763	0.68
9/23/2008 17:05	0.761	0.68
9/23/2008 17:10	0.76	0.67
9/23/2008 17:15	0.758	0.7

UNKAMET BROOK FLOW MONITORING DATA - SEPTEMBER 12, 2008 -OCTOBER 31, 2008

Site Name	Downstream-Channel	Downstream-Channel
Isco Quantity	Level	Velocity
Label	Level	Velocity
Units	ft	ft/s
Resolution	0.001	0.01
Significant Digits	5	4
9/23/2008 17:20	0.758	0.66
9/23/2008 17:25	0.757	0.67
9/23/2008 17:30	0.755	0.63
9/23/2008 17:35	0.755	0.62
9/23/2008 17:40	0.753	0.64
9/23/2008 17:45	0.752	0.67
9/23/2008 17:50	0.751	0.66
9/23/2008 17:55	0.75	0.65
9/23/2008 18:00	0.749	0.71
9/23/2008 18:05	0.748	0.66
9/23/2008 18:10	0.747	0.71
9/23/2008 18:15	0.747	0.65
9/23/2008 18:20	0.745	0.63
9/23/2008 18:25	0.744	0.6
9/23/2008 18:30	0.718	0.6
9/23/2008 18:35	0.71	0.57
9/23/2008 18:40	0.707	0.57
9/23/2008 18:45	0.706	0.61
9/23/2008 18:50	0.685	0.58
9/23/2008 18:55	0.657	0.52
9/23/2008 19:00	0.642	0.44
9/23/2008 19:05	0.62	0.44
9/23/2008 19:10	0.613	0.51
9/23/2008 19:15	0.577	0.43
9/23/2008 19:20	0.556	0.39
9/23/2008 19:25	0.555	0.39
9/23/2008 19:30	0.498	0.49
9/23/2008 19:35	0.481	0.44
9/23/2008 19:40	0.467	0.29
9/23/2008 19:45	0.459	0.29
9/23/2008 19:50	0.458	0.41
9/23/2008 19:55	0.458	0.17
9/23/2008 20:00	0.458	0.17
9/23/2008 20:05	0.457	0.17
9/23/2008 20:10	0.457	0.17
9/23/2008 20:15	0.458	0.36
9/23/2008 20:20	0.457	0.15
9/23/2008 20:25	0.453	0.15
9/23/2008 20:30	0.443	0.15
9/23/2008 20:35	0.434	0.15
9/23/2008 20:40	0.428	0.15
9/23/2008 20:45	0.429	0.15
9/23/2008 20:50	0.428	0.15
9/23/2008 20:55	0.428	0.15
9/23/2008 21:00	0.43	0.15

UNKAMET BROOK FLOW MONITORING DATA - SEPTEMBER 12, 2008 -OCTOBER 31, 2008

Site Name	Downstream-Channel	Downstream-Channel
Isco Quantity	Level	Velocity
Label	Level	Velocity
Units	ft	ft/s
Resolution	0.001	0.01
Significant Digits	5	4
9/23/2008 21:05	0.428	0.15
9/23/2008 21:10	0.416	0.15
9/23/2008 21:15	0.415	0.15
9/23/2008 21:20	0.406	0.15
9/23/2008 21:25	0.403	0.15
9/23/2008 21:30	0.401	0.15
9/23/2008 21:35	0.401	0.15
9/23/2008 21:40	0.401	0.15
9/23/2008 21:45	0.403	0.15
9/23/2008 21:50	0.403	0.15
9/23/2008 21:55	0.404	0.15
9/23/2008 22:00	0.405	0.15
9/23/2008 22:05	0.407	0.15
9/23/2008 22:10	0.41	0.15
9/23/2008 22:15	0.411	0.15
9/23/2008 22:20	0.411	0.15
9/23/2008 22:25	0.412	0.15
9/23/2008 22:30	0.414	0.15
9/23/2008 22:35	0.416	0.15
9/23/2008 22:40	0.417	0.15
9/23/2008 22:45	0.419	0.15
9/23/2008 22:50	0.422	0.15
9/23/2008 22:55	0.423	0.15
9/23/2008 23:00	0.426	0.15
9/23/2008 23:05	0.425	0.15
9/23/2008 23:10	0.428	0.15
9/23/2008 23:15	0.427	0.15
9/23/2008 23:20	0.427	0.15
9/23/2008 23:25	0.419	0.15
9/23/2008 23:30	0.397	0.15
9/23/2008 23:35	0.382	0.15
9/23/2008 23:40	0.387	0.15
9/23/2008 23:45	0.385	0.15
9/23/2008 23:50	0.384	0.15
9/23/2008 23:55	0.384	0.15
9/24/2008 0:00	0.386	0.15
9/24/2008 0:05	0.387	0.15
9/24/2008 0:10	0.389	0.15
9/24/2008 0:15	0.388	0.15
9/24/2008 0:20	0.389	0.15
9/24/2008 0:25	0.391	0.15
9/24/2008 0:30	0.391	0.15
9/24/2008 0:35	0.391	0.15
9/24/2008 0:40	0.394	0.15
9/24/2008 0:45	0.395	0.15

UNKAMET BROOK FLOW MONITORING DATA - SEPTEMBER 12, 2008 -OCTOBER 31, 2008

Site Name	Downstream-Channel	Downstream-Channel
Isco Quantity	Level	Velocity
Label	Level	Velocity
Units	ft	ft/s
Resolution	0.001	0.01
Significant Digits	5	4
9/24/2008 0:50	0.39	0.15
9/24/2008 0:55	0.389	0.15
9/24/2008 1:00	0.391	0.15
9/24/2008 1:05	0.39	0.15
9/24/2008 1:10	0.385	0.15
9/24/2008 1:15	0.373	0.15
9/24/2008 1:20	0.371	0.15
9/24/2008 1:25	0.371	0.15
9/24/2008 1:30	0.372	0.15
9/24/2008 1:35	0.367	0.15
9/24/2008 1:40	0.365	0.15
9/24/2008 1:45	0.365	0.15
9/24/2008 1:50	0.363	0.15
9/24/2008 1:55	0.364	0.15
9/24/2008 2:00	0.362	0.15
9/24/2008 2:05	0.365	0.15
9/24/2008 2:10	0.366	0.15
9/24/2008 2:15	0.367	0.15
9/24/2008 2:20	0.367	0.15
9/24/2008 2:25	0.369	0.15
9/24/2008 2:30	0.368	0.15
9/24/2008 2:35	0.369	0.15
9/24/2008 2:40	0.371	0.15
9/24/2008 2:45	0.372	0.15
9/24/2008 2:50	0.369	0.15
9/24/2008 2:55	0.355	0.15
9/24/2008 3:00	0.35	0.15
9/24/2008 3:05	0.347	0.15
9/24/2008 3:10	0.344	0.15
9/24/2008 3:15	0.344	0.15
9/24/2008 3:20	0.344	0.15
9/24/2008 3:25	0.344	0.15
9/24/2008 3:30	0.346	0.15
9/24/2008 3:35	0.342	0.15
9/24/2008 3:40	0.335	0.15
9/24/2008 3:45	0.332	0.15
9/24/2008 3:50	0.332	0.15
9/24/2008 3:55	0.334	0.15
9/24/2008 4:00	0.336	0.15
9/24/2008 4:05	0.337	0.15
9/24/2008 4:10	0.338	0.15
9/24/2008 4:15	0.34	0.15
9/24/2008 4:20	0.341	0.15
9/24/2008 4:25	0.339	0.15
9/24/2008 4:30	0.336	0.15

UNKAMET BROOK FLOW MONITORING DATA - SEPTEMBER 12, 2008 -OCTOBER 31, 2008

Site Name	Downstream-Channel	Downstream-Channel
Isco Quantity	Level	Velocity
Label	Level	Velocity
Units	ft	ft/s
Resolution	0.001	0.01
Significant Digits	5	4
9/24/2008 4:35	0.327	0.15
9/24/2008 4:40	0.323	0.15
9/24/2008 4:45	0.323	0.15
9/24/2008 4:50	0.322	0.15
9/24/2008 4:55	0.323	0.15
9/24/2008 5:00	0.324	0.15
9/24/2008 5:05	0.325	7.21
9/24/2008 5:10	0.337	7.21
9/24/2008 5:15	0.329	7.21
9/24/2008 5:20	0.329	7.21
9/24/2008 5:25	0.331	7.21
9/24/2008 5:30	0.332	7.21
9/24/2008 5:35	0.333	7.21
9/24/2008 5:40	0.335	7.21
9/24/2008 5:45	0.336	7.21
9/24/2008 5:50	0.339	7.21
9/24/2008 5:55	0.34	7.21
9/24/2008 6:00	0.34	7.21
9/24/2008 6:05	0.34	7.21
9/24/2008 6:10	0.342	7.21
9/24/2008 6:15	0.344	7.21
9/24/2008 6:20	0.345	7.21
9/24/2008 6:25	0.347	7.21
9/24/2008 6:30	0.352	7.21
9/24/2008 6:35	0.354	11.38
9/24/2008 6:40	0.352	11.38
9/24/2008 6:45	0.352	11.38
9/24/2008 6:50	0.351	11.38
9/24/2008 6:55	0.353	11.49
9/24/2008 7:00	0.356	11.49
9/24/2008 7:05	0.356	9.53
9/24/2008 7:10	0.36	10.66
9/24/2008 7:15	0.363	10.05
9/24/2008 7:20	0.365	10.05
9/24/2008 7:25	0.366	10.05
9/24/2008 7:30	0.366	10.05
9/24/2008 7:35	0.368	10.05
9/24/2008 7:40	0.371	10.05
9/24/2008 7:45	0.373	10.05
9/24/2008 7:50	0.374	10.05
9/24/2008 7:55	0.376	10.33
9/24/2008 8:00	0.376	10.33
9/24/2008 8:05	0.378	10.33
9/24/2008 8:10	0.379	10.33
9/24/2008 8:15	0.379	10.33

UNKAMET BROOK FLOW MONITORING DATA - SEPTEMBER 12, 2008 -OCTOBER 31, 2008

Site Name	Downstream-Channel	Downstream-Channel
Isco Quantity	Level	Velocity
Label	Level	Velocity
Units	ft	ft/s
Resolution	0.001	0.01
Significant Digits	5	4
9/24/2008 8:20	0.391	10.33
9/24/2008 8:25	0.449	10.33
9/24/2008 8:30	0.643	10.33
9/24/2008 8:35	0.723	10.33
9/24/2008 8:40	0.732	10.33
9/24/2008 8:45	0.734	10.33
9/24/2008 8:50	0.733	10.33
9/24/2008 8:55	0.735	10.33
9/24/2008 9:00	0.734	10.33
9/24/2008 9:05	0.734	10.33
9/24/2008 9:10	0.734	10.33
9/24/2008 9:15	0.733	10.33
9/24/2008 9:20	0.733	10.33
9/24/2008 9:25	0.731	10.33
9/24/2008 9:30	0.729	10.33
9/24/2008 9:35	0.728	10.33
9/24/2008 9:40	0.725	10.33
9/24/2008 9:45	0.725	10.33
9/24/2008 9:50	0.724	10.33
9/24/2008 9:55	0.721	10.33
9/24/2008 10:00	0.722	10.33
9/24/2008 10:05	0.722	10.33
9/24/2008 10:10	0.719	10.33
9/24/2008 10:15	0.718	10.33
9/24/2008 10:20	0.718	10.33
9/24/2008 10:25	0.716	10.33
9/24/2008 10:30	0.714	10.33
9/24/2008 10:35	0.711	10.33
9/24/2008 10:40	0.71	10.33
9/24/2008 10:45	0.71	10.33
9/24/2008 10:50	0.707	10.33
9/24/2008 10:55	0.705	10.33
9/24/2008 11:00	0.705	10.33
9/24/2008 11:05	0.704	10.33
9/24/2008 11:10	0.704	10.33
9/24/2008 11:15	0.701	10.33
9/24/2008 11:20	0.699	10.33
9/24/2008 11:25	0.701	10.33
9/24/2008 11:30	0.702	10.33
9/24/2008 11:35	0.699	10.33
9/24/2008 11:40	0.697	0.58
9/24/2008 11:45	0.698	0.54
9/24/2008 11:50	0.697	0.5
9/24/2008 11:55	0.697	0.44
9/24/2008 12:00	0.694	0.44

UNKAMET BROOK FLOW MONITORING DATA - SEPTEMBER 12, 2008 -OCTOBER 31, 2008

Site Name	Downstream-Channel	Downstream-Channel
Isco Quantity	Level	Velocity
Label	Level	Velocity
Units	ft	ft/s
Resolution	0.001	0.01
Significant Digits	5	4
9/24/2008 12:05	0.689	0.44
9/24/2008 12:10	0.687	0.44
9/24/2008 12:15	0.687	0.44
9/24/2008 12:20	0.684	0.44
9/24/2008 12:25	0.683	-14.42
9/24/2008 12:30	0.684	-15.24
9/24/2008 12:35	0.683	-13.63
9/24/2008 12:40	0.684	-14.56
9/24/2008 12:45	0.683	-14.83
9/24/2008 12:50	0.682	-15.08
9/24/2008 12:55	0.683	-15.08
9/24/2008 13:00	0.678	-15.08
9/24/2008 13:05	0.677	-15.08
9/24/2008 13:10	0.675	-15.08
9/24/2008 13:15	0.673	-15.08
9/24/2008 13:20	0.671	0.55
9/24/2008 13:25	0.669	0.54
9/24/2008 13:30	0.668	0.54
9/24/2008 13:35	0.671	0.48
9/24/2008 13:40	0.671	0.48
9/24/2008 13:45	0.673	0.48
9/24/2008 13:50	0.674	0.51
9/24/2008 13:55	0.675	0.58
9/24/2008 14:00	0.674	0.58
9/24/2008 14:05	0.671	1.08
9/24/2008 14:10	0.673	-14.55
9/24/2008 14:15	0.667	-14.55
9/24/2008 14:20	0.666	0.53
9/24/2008 14:25	0.666	0.55
9/24/2008 14:30	0.666	0.55
9/24/2008 14:35	0.667	0.5
9/24/2008 14:40	0.666	0.5
9/24/2008 14:45	0.667	0.5
9/24/2008 14:50	0.662	0.5
9/24/2008 14:55	0.661	0.51
9/24/2008 15:00	0.66	0.53
9/24/2008 15:05	0.661	0.48
9/24/2008 15:10	0.66	0.44
9/24/2008 15:15	0.661	0.46
9/24/2008 15:20	0.659	0.46
9/24/2008 15:25	0.66	0.5
9/24/2008 15:30	0.659	0.47
9/24/2008 15:35	0.658	0.57
9/24/2008 15:40	0.657	0.53
9/24/2008 15:45	0.657	0.46

UNKAMET BROOK FLOW MONITORING DATA - SEPTEMBER 12, 2008 -OCTOBER 31, 2008

Site Name Isco Quantity Label Units Resolution Significant Digits	Downstream-Channel Level Level ft 0.001 5	Downstream-Channel Velocity Velocity ft/s 0.01 4
9/24/2008 15:50	0.658	0.5
9/24/2008 15:55	0.656	0.52
9/24/2008 16:00	0.657	0.54
9/24/2008 16:05	0.655	0.56
9/24/2008 16:10	0.654	0.57
9/24/2008 16:15	0.655	0.57
9/24/2008 16:20	0.653	0.57
9/24/2008 16:25	0.65	0.53
9/24/2008 16:30	0.652	0.53
9/24/2008 16:35	0.649	0.53
9/24/2008 16:40	0.651	0.53
9/24/2008 16:45	0.649	0.56
9/24/2008 16:50	0.646	0.57
9/24/2008 16:55	0.647	0.57
9/24/2008 17:00	0.648	0.57
9/24/2008 17:05	0.644	0.57
9/24/2008 17:10	0.644	0.57
9/24/2008 17:15	0.643	0.57
9/24/2008 17:20	0.645	0.57
9/24/2008 17:25	0.644	0.57
9/24/2008 17:30	0.641	0.57
9/24/2008 17:35	0.641	0.57
9/24/2008 17:40	0.643	0.47
9/24/2008 17:45	0.643	0.47
9/24/2008 17:50	0.642	0.47
9/24/2008 17:55	0.644	0.47
9/24/2008 18:00	0.644	0.47
9/24/2008 18:05	0.642	0.47
9/24/2008 18:10	0.642	0.54
9/24/2008 18:15	0.641	0.55
9/24/2008 18:20	0.641	0.55
9/24/2008 18:25	0.639	0.55
9/24/2008 18:30	0.637	0.55
9/24/2008 18:35	0.634	0.5
9/24/2008 18:40	0.633	0.5
9/24/2008 18:45	0.633	0.5
9/24/2008 18:50	0.629	0.49
9/24/2008 18:55	0.63	0.49
9/24/2008 19:00	0.545	0.49
9/24/2008 19:05	0.501	0.49
9/24/2008 19:10	0.489	0.49
9/24/2008 19:15	0.459	0.49
9/24/2008 19:20	0.443	0.49
9/24/2008 19:25	0.418	0.47
9/24/2008 19:30	0.416	0.43

UNKAMET BROOK FLOW MONITORING DATA - SEPTEMBER 12, 2008 -OCTOBER 31, 2008

Site Name	Downstream-Channel	Downstream-Channel
Isco Quantity	Level	Velocity
Label	Level	Velocity
Units	ft	ft/s
Resolution	0.001	0.01
Significant Digits	5	4
9/24/2008 19:35	0.413	0.43
9/24/2008 19:40	0.411	0.43
9/24/2008 19:45	0.411	0.43
9/24/2008 19:50	0.408	0.43
9/24/2008 19:55	0.409	0.43
9/24/2008 20:00	0.409	0.43
9/24/2008 20:05	0.41	0.43
9/24/2008 20:10	0.408	0.43
9/24/2008 20:15	0.41	0.43
9/24/2008 20:20	0.411	0.43
9/24/2008 20:25	0.412	0.43
9/24/2008 20:30	0.409	0.43
9/24/2008 20:35	0.412	0.43
9/24/2008 20:40	0.411	0.43
9/24/2008 20:45	0.412	0.43
9/24/2008 20:50	0.41	0.43
9/24/2008 20:55	0.41	0.43
9/24/2008 21:00	0.408	0.43
9/24/2008 21:05	0.409	0.43
9/24/2008 21:10	0.412	0.43
9/24/2008 21:15	0.414	0.43
9/24/2008 21:20	0.414	0.43
9/24/2008 21:25	0.414	0.43
9/24/2008 21:30	0.414	0.43
9/24/2008 21:35	0.413	0.43
9/24/2008 21:40	0.411	0.43
9/24/2008 21:45	0.415	0.43
9/24/2008 21:50	0.416	0.43
9/24/2008 21:55	0.419	0.43
9/24/2008 22:00	0.419	0.43
9/24/2008 22:05	0.419	0.43
9/24/2008 22:10	0.421	0.43
9/24/2008 22:15	0.421	0.43
9/24/2008 22:20	0.42	0.43
9/24/2008 22:25	0.418	0.33
9/24/2008 22:30	0.419	0.33
9/24/2008 22:35	0.42	0.33
9/24/2008 22:40	0.419	0.33
9/24/2008 22:45	0.418	0.33
9/24/2008 22:50	0.42	0.33
9/24/2008 22:55	0.421	0.33
9/24/2008 23:00	0.418	0.33
9/24/2008 23:05	0.419	0.22
9/24/2008 23:10	0.419	0.22
9/24/2008 23:15	0.419	0.22

UNKAMET BROOK FLOW MONITORING DATA - SEPTEMBER 12, 2008 -OCTOBER 31, 2008

Site Name	Downstream-Channel	Downstream-Channel
Isco Quantity	Level	Velocity
Label	Level	Velocity
Units	ft	ft/s
Resolution	0.001	0.01
Significant Digits	5	4
9/24/2008 23:20	0.418	0.16
9/24/2008 23:25	0.42	0.16
9/24/2008 23:30	0.419	0.16
9/24/2008 23:35	0.419	0.16
9/24/2008 23:40	0.419	0.64
9/24/2008 23:45	0.421	0.64
9/24/2008 23:50	0.423	0.64
9/24/2008 23:55	0.417	0.64
9/25/2008 0:00	0.401	0.64
9/25/2008 0:05	0.385	0.64
9/25/2008 0:10	0.377	0.64
9/25/2008 0:15	0.373	0.64
9/25/2008 0:20	0.37	0.64
9/25/2008 0:25	0.371	0.64
9/25/2008 0:30	0.372	0.64
9/25/2008 0:35	0.37	0.64
9/25/2008 0:40	0.374	0.64
9/25/2008 0:45	0.375	0.64
9/25/2008 0:50	0.374	0.64
9/25/2008 0:55	0.373	0.64
9/25/2008 1:00	0.376	0.64
9/25/2008 1:05	0.375	0.64
9/25/2008 1:10	0.375	0.64
9/25/2008 1:15	0.375	0.64
9/25/2008 1:20	0.376	0.64
9/25/2008 1:25	0.375	0.64
9/25/2008 1:30	0.373	0.64
9/25/2008 1:35	0.373	0.64
9/25/2008 1:40	0.372	0.64
9/25/2008 1:45	0.373	0.64
9/25/2008 1:50	0.376	0.64
9/25/2008 1:55	0.379	0.64
9/25/2008 2:00	0.381	0.64
9/25/2008 2:05	0.38	0.64
9/25/2008 2:10	0.38	0.64
9/25/2008 2:15	0.381	0.64
9/25/2008 2:20	0.383	0.64
9/25/2008 2:25	0.374	0.64
9/25/2008 2:30	0.372	0.64
9/25/2008 2:35	0.371	0.64
9/25/2008 2:40	0.37	0.64
9/25/2008 2:45	0.371	0.64
9/25/2008 2:50	0.376	0.64
9/25/2008 2:55	0.386	0.64
9/25/2008 3:00	0.39	0.64

UNKAMET BROOK FLOW MONITORING DATA - SEPTEMBER 12, 2008 -OCTOBER 31, 2008

Site Name	Downstream-Channel	Downstream-Channel
Isco Quantity	Level	Velocity
Label	Level	Velocity
Units	ft	ft/s
Resolution	0.001	0.01
Significant Digits	5	4
9/25/2008 3:05	0.389	0.64
9/25/2008 3:10	0.389	0.64
9/25/2008 3:15	0.389	0.64
9/25/2008 3:20	0.389	0.64
9/25/2008 3:25	0.39	0.64
9/25/2008 3:30	0.388	0.64
9/25/2008 3:35	0.389	0.64
9/25/2008 3:40	0.389	0.64
9/25/2008 3:45	0.372	0.64
9/25/2008 3:50	0.339	0.64
9/25/2008 3:55	0.33	0.64
9/25/2008 4:00	0.328	0.64
9/25/2008 4:05	0.33	0.64
9/25/2008 4:10	0.33	0.64
9/25/2008 4:15	0.331	0.64
9/25/2008 4:20	0.332	0.64
9/25/2008 4:25	0.332	0.64
9/25/2008 4:30	0.325	0.64
9/25/2008 4:35	0.314	0.64
9/25/2008 4:40	0.31	0.64
9/25/2008 4:45	0.31	0.64
9/25/2008 4:50	0.31	0.64
9/25/2008 4:55	0.311	0.64
9/25/2008 5:00	0.319	0.64
9/25/2008 5:05	0.31	0.64
9/25/2008 5:10	0.31	0.64
9/25/2008 5:15	0.308	0.64
9/25/2008 5:20	0.311	0.64
9/25/2008 5:25	0.312	0.64
9/25/2008 5:30	0.313	0.64
9/25/2008 5:35	0.313	0.64
9/25/2008 5:40	0.313	0.64
9/25/2008 5:45	0.315	0.64
9/25/2008 5:50	0.315	0.64
9/25/2008 5:55	0.315	0.64
9/25/2008 6:00	0.316	0.64
9/25/2008 6:05	0.316	0.64
9/25/2008 6:10	0.316	0.64
9/25/2008 6:15	0.316	0.64
9/25/2008 6:20	0.318	0.64
9/25/2008 6:25	0.319	0.64
9/25/2008 6:30	0.319	0.64
9/25/2008 6:35	0.323	0.64
9/25/2008 6:40	0.325	0.64
9/25/2008 6:45	0.327	0.64

UNKAMET BROOK FLOW MONITORING DATA - SEPTEMBER 12, 2008 -OCTOBER 31, 2008

Site Name	Downstream-Channel	Downstream-Channel
Isco Quantity	Level	Velocity
Label	Level	Velocity
Units	ft	ft/s
Resolution	0.001	0.01
Significant Digits	5	4
9/25/2008 6:50	0.32	0.64
9/25/2008 6:55	0.316	-9.93
9/25/2008 7:00	0.314	-9.93
9/25/2008 7:05	0.316	-9.93
9/25/2008 7:10	0.316	-9.93
9/25/2008 7:15	0.316	-9.93
9/25/2008 7:20	0.317	-9.93
9/25/2008 7:25	0.317	-9.93
9/25/2008 7:30	0.321	-9.93
9/25/2008 7:35	0.32	-9.93
9/25/2008 7:40	0.323	-9.93
9/25/2008 7:45	0.324	-9.93
9/25/2008 7:50	0.325	8.45
9/25/2008 7:55	0.326	8.45
9/25/2008 8:00	0.327	8.45
9/25/2008 8:05	0.33	8.45
9/25/2008 8:10	0.328	8.45
9/25/2008 8:15	0.328	8.45
9/25/2008 8:20	0.329	8.45
9/25/2008 8:25	0.329	8.45
9/25/2008 8:30	0.329	8.45
9/25/2008 8:35	0.328	8.45
9/25/2008 8:40	0.331	8.45
9/25/2008 8:45	0.331	8.45
9/25/2008 8:50	0.332	8.45
9/25/2008 8:55	0.333	8.45
9/25/2008 9:00	0.334	8.45
9/25/2008 9:05	0.336	8.45
9/25/2008 9:10	0.339	8.45
9/25/2008 9:15	0.339	8.45
9/25/2008 9:20	0.339	8.45
9/25/2008 9:25	0.342	8.45
9/25/2008 9:30	0.345	8.45
9/25/2008 9:35	0.343	8.45
9/25/2008 9:40	0.344	8.45
9/25/2008 9:45	0.345	8.45
9/25/2008 9:50	0.346	8.45
9/25/2008 9:55	0.35	8.45
9/25/2008 10:00	0.352	8.45
9/25/2008 10:05	0.351	8.45
9/25/2008 10:10	0.35	8.45
9/25/2008 10:15	0.351	8.45
9/25/2008 10:20	0.351	8.45
9/25/2008 10:25	0.353	8.45
9/25/2008 10:30	0.354	8.45

UNKAMET BROOK FLOW MONITORING DATA - SEPTEMBER 12, 2008 -OCTOBER 31, 2008

Site Name	Downstream-Channel	Downstream-Channel
Isco Quantity	Level	Velocity
Label	Level	Velocity
Units	ft	ft/s
Resolution	0.001	0.01
Significant Digits	5	4
9/25/2008 10:35	0.355	8.45
9/25/2008 10:40	0.357	8.45
9/25/2008 10:45	0.358	8.45
9/25/2008 10:50	0.358	8.45
9/25/2008 10:55	0.36	8.45
9/25/2008 11:00	0.36	8.45
9/25/2008 11:05	0.361	8.45
9/25/2008 11:10	0.361	8.45
9/25/2008 11:15	0.362	8.45
9/25/2008 11:20	0.364	8.45
9/25/2008 11:25	0.365	8.45
9/25/2008 11:30	0.366	8.45
9/25/2008 11:35	0.367	8.45
9/25/2008 11:40	0.368	8.45
9/25/2008 11:45	0.368	8.45
9/25/2008 11:50	0.369	8.45
9/25/2008 11:55	0.369	8.45
9/25/2008 12:00	0.371	8.45
9/25/2008 12:05	0.373	8.45
9/25/2008 12:10	0.374	8.45
9/25/2008 12:15	0.373	8.45
9/25/2008 12:20	0.374	8.45
9/25/2008 12:25	0.374	8.45
9/25/2008 12:30	0.373	8.45
9/25/2008 12:35	0.373	8.45
9/25/2008 12:40	0.373	8.45
9/25/2008 12:45	0.375	8.45
9/25/2008 12:50	0.374	8.45
9/25/2008 12:55	0.377	8.45
9/25/2008 13:00	0.376	8.45
9/25/2008 13:05	0.375	8.45
9/25/2008 13:10	0.375	8.45
9/25/2008 13:15	0.375	8.45
9/25/2008 13:20	0.376	8.45
9/25/2008 13:25	0.379	8.45
9/25/2008 13:30	0.379	8.45
9/25/2008 13:35	0.381	8.45
9/25/2008 13:40	0.38	8.45
9/25/2008 13:45	0.384	8.45
9/25/2008 13:50	0.383	8.45
9/25/2008 13:55	0.382	8.45
9/25/2008 14:00	0.383	8.45
9/25/2008 14:05	0.384	8.45
9/25/2008 14:10	0.387	8.45
9/25/2008 14:15	0.387	8.45

UNKAMET BROOK FLOW MONITORING DATA - SEPTEMBER 12, 2008 -OCTOBER 31, 2008

Site Name	Downstream-Channel	Downstream-Channel
Isco Quantity	Level	Velocity
Label	Level	Velocity
Units	ft	ft/s
Resolution	0.001	0.01
Significant Digits	5	4
9/25/2008 14:20	0.391	8.45
9/25/2008 14:25	0.39	8.45
9/25/2008 14:30	0.39	8.45
9/25/2008 14:35	0.393	8.45
9/25/2008 14:40	0.392	8.45
9/25/2008 14:45	0.393	8.45
9/25/2008 14:50	0.393	8.45
9/25/2008 14:55	0.397	8.45
9/25/2008 15:00	0.394	8.45
9/25/2008 15:05	0.396	8.45
9/25/2008 15:10	0.395	8.45
9/25/2008 15:15	0.395	8.45
9/25/2008 15:20	0.396	8.45
9/25/2008 15:25	0.399	8.45
9/25/2008 15:30	0.401	8.45
9/25/2008 15:35	0.403	8.45
9/25/2008 15:40	0.4	-14.96
9/25/2008 15:45	0.4	-14.49
9/25/2008 15:50	0.401	-15.11
9/25/2008 15:55	0.404	-15.11
9/25/2008 16:00	0.406	-15.11
9/25/2008 16:05	0.404	-15.11
9/25/2008 16:10	0.407	-15.11
9/25/2008 16:15	0.407	-15.11
9/25/2008 16:20	0.41	-15.11
9/25/2008 16:25	0.41	-15.11
9/25/2008 16:30	0.411	-15.11
9/25/2008 16:35	0.412	-15.11
9/25/2008 16:40	0.413	-15.11
9/25/2008 16:45	0.413	-15.11
9/25/2008 16:50	0.412	-15.11
9/25/2008 16:55	0.411	-15.11
9/25/2008 17:00	0.415	-15.11
9/25/2008 17:05	0.415	-15.11
9/25/2008 17:10	0.416	-15.11
9/25/2008 17:15	0.417	-15.11
9/25/2008 17:20	0.418	-15.11
9/25/2008 17:25	0.417	-15.11
9/25/2008 17:30	0.414	-15.11
9/25/2008 17:35	0.413	-15.11
9/25/2008 17:40	0.413	-15.11
9/25/2008 17:45	0.416	-15.11
9/25/2008 17:50	0.414	-15.11
9/25/2008 17:55	0.413	-15.11
9/25/2008 18:00	0.415	-15.11

UNKAMET BROOK FLOW MONITORING DATA - SEPTEMBER 12, 2008 -OCTOBER 31, 2008

Site Name	Downstream-Channel	Downstream-Channel
Isco Quantity	Level	Velocity
Label	Level	Velocity
Units	ft	ft/s
Resolution	0.001	0.01
Significant Digits	5	4
9/25/2008 18:05	0.413	-15.11
9/25/2008 18:10	0.417	-15.11
9/25/2008 18:15	0.414	-15.11
9/25/2008 18:20	0.415	-15.11
9/25/2008 18:25	0.419	-15.11
9/25/2008 18:30	0.42	-15.11
9/25/2008 18:35	0.423	-15.11
9/25/2008 18:40	0.418	-15.11
9/25/2008 18:45	0.415	-15.11
9/25/2008 18:50	0.418	-15.11
9/25/2008 18:55	0.415	-15.11
9/25/2008 19:00	0.414	-15.11
9/25/2008 19:05	0.419	-15.11
9/25/2008 19:10	0.42	-15.11
9/25/2008 19:15	0.42	-15.11
9/25/2008 19:20	0.422	-15.11
9/25/2008 19:25	0.425	-15.11
9/25/2008 19:30	0.424	-15.11
9/25/2008 19:35	0.423	-15.11
9/25/2008 19:40	0.424	-15.11
9/25/2008 19:45	0.425	-15.11
9/25/2008 19:50	0.428	-15.11
9/25/2008 19:55	0.426	-10.73
9/25/2008 20:00	0.429	-9.18
9/25/2008 20:05	0.433	-9.18
9/25/2008 20:10	0.438	-9.18
9/25/2008 20:15	0.439	-9.18
9/25/2008 20:20	0.442	-9.18
9/25/2008 20:25	0.441	-9.18
9/25/2008 20:30	0.441	-9.18
9/25/2008 20:35	0.441	-10.89
9/25/2008 20:40	0.444	-10.89
9/25/2008 20:45	0.442	-10.89
9/25/2008 20:50	0.442	-10.89
9/25/2008 20:55	0.441	-10.89
9/25/2008 21:00	0.441	-10.44
9/25/2008 21:05	0.442	-11.97
9/25/2008 21:10	0.442	-11.97
9/25/2008 21:15	0.442	-11.97
9/25/2008 21:20	0.441	-11.97
9/25/2008 21:25	0.444	-11.97
9/25/2008 21:30	0.442	-11.97
9/25/2008 21:35	0.441	-11.97
9/25/2008 21:40	0.441	-11.97
9/25/2008 21:45	0.442	-11.97

UNKAMET BROOK FLOW MONITORING DATA - SEPTEMBER 12, 2008 -OCTOBER 31, 2008

Site Name	Downstream-Channel	Downstream-Channel
Isco Quantity	Level	Velocity
Label	Level	Velocity
Units	ft	ft/s
Resolution	0.001	0.01
Significant Digits	5	4
9/25/2008 21:50	0.445	-11.97
9/25/2008 21:55	0.446	-11.97
9/25/2008 22:00	0.446	-11.97
9/25/2008 22:05	0.447	-11.97
9/25/2008 22:10	0.447	-11.97
9/25/2008 22:15	0.448	-11.97
9/25/2008 22:20	0.454	-11.97
9/25/2008 22:25	0.454	-11.97
9/25/2008 22:30	0.455	-11.97
9/25/2008 22:35	0.458	-11.97
9/25/2008 22:40	0.46	-11.97
9/25/2008 22:45	0.461	-11.97
9/25/2008 22:50	0.462	-11.97
9/25/2008 22:55	0.46	-11.97
9/25/2008 23:00	0.46	-11.97
9/25/2008 23:05	0.462	-11.97
9/25/2008 23:10	0.464	-11.97
9/25/2008 23:15	0.464	-11.97
9/25/2008 23:20	0.463	-11.97
9/25/2008 23:25	0.462	-11.97
9/25/2008 23:30	0.462	-11.97
9/25/2008 23:35	0.461	-11.97
9/25/2008 23:40	0.462	-11.97
9/25/2008 23:45	0.464	-11.97
9/25/2008 23:50	0.464	-11.97
9/25/2008 23:55	0.465	-11.97
9/26/2008 0:00	0.466	-11.97
9/26/2008 0:05	0.465	-11.97
9/26/2008 0:10	0.462	-11.97
9/26/2008 0:15	0.463	-11.97
9/26/2008 0:20	0.464	-11.97
9/26/2008 0:25	0.464	-11.97
9/26/2008 0:30	0.465	-11.97
9/26/2008 0:35	0.464	-11.97
9/26/2008 0:40	0.465	-11.97
9/26/2008 0:45	0.464	-11.97
9/26/2008 0:50	0.463	-11.97
9/26/2008 0:55	0.465	-11.97
9/26/2008 1:00	0.466	-11.97
9/26/2008 1:05	0.467	-11.97
9/26/2008 1:10	0.468	-11.97
9/26/2008 1:15	0.469	-11.97
9/26/2008 1:20	0.466	-11.97
9/26/2008 1:25	0.465	-11.97
9/26/2008 1:30	0.466	-11.97

UNKAMET BROOK FLOW MONITORING DATA - SEPTEMBER 12, 2008 -OCTOBER 31, 2008

Site Name Isco Quantity Label Units Resolution Significant Digits	Downstream-Channel Level Level ft 0.001 5	Downstream-Channel Velocity Velocity ft/s 0.01 4
9/26/2008 1:35	0.47	-11.97
9/26/2008 1:40	0.471	-11.97
9/26/2008 1:45	0.471	-11.97
9/26/2008 1:50	0.47	-11.97
9/26/2008 1:55	0.47	-11.97
9/26/2008 2:00	0.47	-11.97
9/26/2008 2:05	0.471	-11.97
9/26/2008 2:10	0.471	-11.97
9/26/2008 2:15	0.471	-11.97
9/26/2008 2:20	0.47	-11.97
9/26/2008 2:25	0.47	-11.97
9/26/2008 2:30	0.469	-11.97
9/26/2008 2:35	0.467	-11.97
9/26/2008 2:40	0.467	-11.97
9/26/2008 2:45	0.468	-11.97
9/26/2008 2:50	0.468	-11.97
9/26/2008 2:55	0.468	-11.97
9/26/2008 3:00	0.467	-11.97
9/26/2008 3:05	0.467	-11.97
9/26/2008 3:10	0.465	-11.97
9/26/2008 3:15	0.464	-11.97
9/26/2008 3:20	0.462	-11.97
9/26/2008 3:25	0.463	-11.97
9/26/2008 3:30	0.463	-11.97
9/26/2008 3:35	0.462	-11.97
9/26/2008 3:40	0.464	-11.97
9/26/2008 3:45	0.464	-11.97
9/26/2008 3:50	0.463	-11.97
9/26/2008 3:55	0.463	-11.97
9/26/2008 4:00	0.472	-11.97
9/26/2008 4:05	0.49	-11.97
9/26/2008 4:10	0.503	-11.97
9/26/2008 4:15	0.506	-12.27
9/26/2008 4:20	0.508	-12.45
9/26/2008 4:25	0.508	-12.45
9/26/2008 4:30	0.507	-12.45
9/26/2008 4:35	0.506	-12.45
9/26/2008 4:40	0.508	-12.45
9/26/2008 4:45	0.509	-12.45
9/26/2008 4:50	0.512	-12.45
9/26/2008 4:55	0.512	-12.45
9/26/2008 5:00	0.513	-12.45
9/26/2008 5:05	0.501	-12.45
9/26/2008 5:10	0.491	-12.45
9/26/2008 5:15	0.491	-12.45

UNKAMET BROOK FLOW MONITORING DATA - SEPTEMBER 12, 2008 -OCTOBER 31, 2008

Site Name	Downstream-Channel	Downstream-Channel
Isco Quantity	Level	Velocity
Label	Level	Velocity
Units	ft	ft/s
Resolution	0.001	0.01
Significant Digits	5	4
9/26/2008 5:20	0.49	-12.45
9/26/2008 5:25	0.492	-12.45
9/26/2008 5:30	0.494	-12.45
9/26/2008 5:35	0.496	-12.45
9/26/2008 5:40	0.503	-12.45
9/26/2008 5:45	0.51	-12.45
9/26/2008 5:50	0.52	0.28
9/26/2008 5:55	0.539	0.28
9/26/2008 6:00	0.565	0.28
9/26/2008 6:05	0.595	0.28
9/26/2008 6:10	0.615	0.28
9/26/2008 6:15	0.624	0.28
9/26/2008 6:20	0.619	0.28
9/26/2008 6:25	0.609	0.28
9/26/2008 6:30	0.6	0.42
9/26/2008 6:35	0.597	0.42
9/26/2008 6:40	0.599	0.19
9/26/2008 6:45	0.607	0.32
9/26/2008 6:50	0.61	0.26
9/26/2008 6:55	0.613	0.26
9/26/2008 7:00	0.616	0.23
9/26/2008 7:05	0.616	0.23
9/26/2008 7:10	0.61	0.23
9/26/2008 7:15	0.607	0.18
9/26/2008 7:20	0.6	0.18
9/26/2008 7:25	0.594	0.18
9/26/2008 7:30	0.588	0.18
9/26/2008 7:35	0.581	0.18
9/26/2008 7:40	0.578	0.18
9/26/2008 7:45	0.578	0.18
9/26/2008 7:50	0.577	0.18
9/26/2008 7:55	0.577	0.21
9/26/2008 8:00	0.577	0.21
9/26/2008 8:05	0.578	0.21
9/26/2008 8:10	0.578	0.21
9/26/2008 8:15	0.582	0.21
9/26/2008 8:20	0.583	0.24
9/26/2008 8:25	0.589	0.24
9/26/2008 8:30	0.595	0.24
9/26/2008 8:35	0.601	0.13
9/26/2008 8:40	0.606	0.25
9/26/2008 8:45	0.608	0.24
9/26/2008 8:50	0.613	0.24
9/26/2008 8:55	0.626	0.24
9/26/2008 9:00	0.663	0.31

UNKAMET BROOK FLOW MONITORING DATA - SEPTEMBER 12, 2008 -OCTOBER 31, 2008

Site Name	Downstream-Channel	Downstream-Channel
Isco Quantity	Level	Velocity
Label	Level	Velocity
Units	ft	ft/s
Resolution	0.001	0.01
Significant Digits	5	4
9/26/2008 9:05	0.712	0.31
9/26/2008 9:10	0.759	0.31
9/26/2008 9:15	0.804	0.24
9/26/2008 9:20	0.82	0.24
9/26/2008 9:25	0.809	0.24
9/26/2008 9:30	0.787	0.24
9/26/2008 9:35	0.767	0.42
9/26/2008 9:40	0.763	0.18
9/26/2008 9:45	0.79	0.23
9/26/2008 9:50	0.809	0.23
9/26/2008 9:55	0.804	0.23
9/26/2008 10:00	0.797	0.23
9/26/2008 10:05	0.785	0.23
9/26/2008 10:10	0.771	0.3
9/26/2008 10:15	0.769	0.3
9/26/2008 10:20	0.797	0.21
9/26/2008 10:25	0.839	0.21
9/26/2008 10:30	0.845	0.21
9/26/2008 10:35	0.831	0.21
9/26/2008 10:40	0.812	0.26
9/26/2008 10:45	0.796	0.26
9/26/2008 10:50	0.788	0.23
9/26/2008 10:55	0.795	0.23
9/26/2008 11:00	0.8	0.23
9/26/2008 11:05	0.801	0.23
9/26/2008 11:10	0.808	0.22
9/26/2008 11:15	0.823	0.22
9/26/2008 11:20	0.821	0.22
9/26/2008 11:25	0.811	0.23
9/26/2008 11:30	0.797	0.23
9/26/2008 11:35	0.781	0.23
9/26/2008 11:40	0.768	0.23
9/26/2008 11:45	0.759	0.23
9/26/2008 11:50	0.796	0.23
9/26/2008 11:55	0.789	0.23
9/26/2008 12:00	0.783	0.23
9/26/2008 12:05	0.78	0.23
9/26/2008 12:10	0.778	0.23
9/26/2008 12:15	0.776	0.23
9/26/2008 12:20	0.773	0.23
9/26/2008 12:25	0.769	0.32
9/26/2008 12:30	0.768	0.32
9/26/2008 12:35	0.765	0.32
9/26/2008 12:40	0.763	0.32
9/26/2008 12:45	0.763	0.32

UNKAMET BROOK FLOW MONITORING DATA - SEPTEMBER 12, 2008 -OCTOBER 31, 2008

Site Name	Downstream-Channel	Downstream-Channel
Isco Quantity	Level	Velocity
Label	Level	Velocity
Units	ft	ft/s
Resolution	0.001	0.01
Significant Digits	5	4
9/26/2008 12:50	0.761	0.32
9/26/2008 12:55	0.761	0.32
9/26/2008 13:00	0.762	0.32
9/26/2008 13:05	0.762	0.32
9/26/2008 13:10	0.759	0.32
9/26/2008 13:15	0.76	0.32
9/26/2008 13:20	0.759	0.32
9/26/2008 13:25	0.758	0.46
9/26/2008 13:30	0.76	0.46
9/26/2008 13:35	0.759	0.46
9/26/2008 13:40	0.759	0.55
9/26/2008 13:45	0.759	0.55
9/26/2008 13:50	0.758	0.51
9/26/2008 13:55	0.76	0.58
9/26/2008 14:00	0.761	0.48
9/26/2008 14:05	0.762	0.48
9/26/2008 14:10	0.762	0.56
9/26/2008 14:15	0.76	0.56
9/26/2008 14:20	0.758	0.5
9/26/2008 14:25	0.757	0.5
9/26/2008 14:30	0.756	0.5
9/26/2008 14:35	0.758	0.59
9/26/2008 14:40	0.757	0.55
9/26/2008 14:45	0.757	0.58
9/26/2008 14:50	0.757	0.62
9/26/2008 14:55	0.758	0.62
9/26/2008 15:00	0.757	0.53
9/26/2008 15:05	0.756	0.53
9/26/2008 15:10	0.754	0.53
9/26/2008 15:15	0.756	0.62
9/26/2008 15:20	0.754	0.59
9/26/2008 15:25	0.755	0.55
9/26/2008 15:30	0.753	0.54
9/26/2008 15:35	0.756	0.52
9/26/2008 15:40	0.755	0.66
9/26/2008 15:45	0.755	0.58
9/26/2008 15:50	0.756	0.57
9/26/2008 15:55	0.757	0.57
9/26/2008 16:00	0.754	0.57
9/26/2008 16:05	0.754	0.57
9/26/2008 16:10	0.753	0.57
9/26/2008 16:15	0.754	0.57
9/26/2008 16:20	0.756	0.6
9/26/2008 16:25	0.755	0.6
9/26/2008 16:30	0.755	0.6

UNKAMET BROOK FLOW MONITORING DATA - SEPTEMBER 12, 2008 -OCTOBER 31, 2008

Site Name	Downstream-Channel	Downstream-Channel
Isco Quantity	Level	Velocity
Label	Level	Velocity
Units	ft	ft/s
Resolution	0.001	0.01
Significant Digits	5	4
9/26/2008 16:35	0.756	0.55
9/26/2008 16:40	0.756	0.58
9/26/2008 16:45	0.755	0.6
9/26/2008 16:50	0.758	0.58
9/26/2008 16:55	0.829	0.84
9/26/2008 17:00	0.947	0.85
9/26/2008 17:05	0.973	0.69
9/26/2008 17:10	0.981	0.68
9/26/2008 17:15	0.984	0.69
9/26/2008 17:20	0.983	0.69
9/26/2008 17:25	0.981	0.69
9/26/2008 17:30	0.979	0.95
9/26/2008 17:35	0.979	0.71
9/26/2008 17:40	0.976	0.94
9/26/2008 17:45	0.978	0.58
9/26/2008 17:50	0.977	0.65
9/26/2008 17:55	0.975	0.63
9/26/2008 18:00	0.973	0.57
9/26/2008 18:05	0.973	0.57
9/26/2008 18:10	0.967	0.57
9/26/2008 18:15	0.967	0.79
9/26/2008 18:20	0.963	0.69
9/26/2008 18:25	0.963	0.74
9/26/2008 18:30	0.963	0.65
9/26/2008 18:35	0.963	0.65
9/26/2008 18:40	0.96	0.65
9/26/2008 18:45	0.96	0.65
9/26/2008 18:50	0.957	0.65
9/26/2008 18:55	0.954	0.7
9/26/2008 19:00	0.955	0.7
9/26/2008 19:05	0.951	0.72
9/26/2008 19:10	0.949	0.72
9/26/2008 19:15	0.949	0.58
9/26/2008 19:20	0.95	0.58
9/26/2008 19:25	0.947	0.58
9/26/2008 19:30	0.942	0.58
9/26/2008 19:35	0.941	0.67
9/26/2008 19:40	0.94	0.67
9/26/2008 19:45	0.937	0.67
9/26/2008 19:50	0.938	0.77
9/26/2008 19:55	0.939	0.77
9/26/2008 20:00	0.933	0.77
9/26/2008 20:05	0.93	0.77
9/26/2008 20:10	0.927	0.77
9/26/2008 20:15	0.924	0.55

UNKAMET BROOK FLOW MONITORING DATA - SEPTEMBER 12, 2008 -OCTOBER 31, 2008

Site Name	Downstream-Channel	Downstream-Channel
Isco Quantity	Level	Velocity
Label	Level	Velocity
Units	ft	ft/s
Resolution	0.001	0.01
Significant Digits	5	4
9/26/2008 20:20	0.924	0.55
9/26/2008 20:25	0.922	0.66
9/26/2008 20:30	0.923	0.77
9/26/2008 20:35	0.922	0.8
9/26/2008 20:40	0.918	0.88
9/26/2008 20:45	0.919	0.83
9/26/2008 20:50	0.919	0.93
9/26/2008 20:55	0.918	0.81
9/26/2008 21:00	0.918	0.86
9/26/2008 21:05	0.917	0.84
9/26/2008 21:10	0.916	0.92
9/26/2008 21:15	0.914	0.9
9/26/2008 21:20	0.913	0.89
9/26/2008 21:25	0.913	0.87
9/26/2008 21:30	0.913	0.84
9/26/2008 21:35	0.912	0.88
9/26/2008 21:40	0.91	0.84
9/26/2008 21:45	0.908	0.91
9/26/2008 21:50	0.907	0.86
9/26/2008 21:55	0.906	0.89
9/26/2008 22:00	0.905	0.92
9/26/2008 22:05	0.904	0.93
9/26/2008 22:10	0.905	0.96
9/26/2008 22:15	0.902	0.91
9/26/2008 22:20	0.902	0.9
9/26/2008 22:25	0.901	0.91
9/26/2008 22:30	0.9	0.84
9/26/2008 22:35	0.898	0.89
9/26/2008 22:40	0.896	0.92
9/26/2008 22:45	0.896	0.86
9/26/2008 22:50	0.894	0.86
9/26/2008 22:55	0.893	0.89
9/26/2008 23:00	0.892	0.81
9/26/2008 23:05	0.894	0.84
9/26/2008 23:10	0.894	0.87
9/26/2008 23:15	0.891	0.88
9/26/2008 23:20	0.886	0.85
9/26/2008 23:25	0.885	0.8
9/26/2008 23:30	0.884	0.8
9/26/2008 23:35	0.881	0.81
9/26/2008 23:40	0.881	0.76
9/26/2008 23:45	0.88	0.83
9/26/2008 23:50	0.879	0.86
9/26/2008 23:55	0.879	0.82
9/27/2008 0:00	0.879	0.82

UNKAMET BROOK FLOW MONITORING DATA - SEPTEMBER 12, 2008 -OCTOBER 31, 2008

Site Name	Downstream-Channel	Downstream-Channel
Isco Quantity	Level	Velocity
Label	Level	Velocity
Units	ft	ft/s
Resolution	0.001	0.01
Significant Digits	5	4
9/27/2008 0:05	0.877	0.84
9/27/2008 0:10	0.874	0.85
9/27/2008 0:15	0.871	0.82
9/27/2008 0:20	0.87	0.8
9/27/2008 0:25	0.872	0.76
9/27/2008 0:30	0.872	0.82
9/27/2008 0:35	0.871	0.84
9/27/2008 0:40	0.871	0.82
9/27/2008 0:45	0.87	0.82
9/27/2008 0:50	0.87	0.87
9/27/2008 0:55	0.869	0.92
9/27/2008 1:00	0.865	0.83
9/27/2008 1:05	0.861	0.81
9/27/2008 1:10	0.858	0.87
9/27/2008 1:15	0.859	0.9
9/27/2008 1:20	0.851	0.81
9/27/2008 1:25	0.841	0.79
9/27/2008 1:30	0.836	0.81
9/27/2008 1:35	0.834	0.76
9/27/2008 1:40	0.833	0.8
9/27/2008 1:45	0.825	0.82
9/27/2008 1:50	0.827	0.84
9/27/2008 1:55	0.824	0.74
9/27/2008 2:00	0.818	0.82
9/27/2008 2:05	0.817	0.75
9/27/2008 2:10	0.816	0.82
9/27/2008 2:15	0.814	0.84
9/27/2008 2:20	0.815	0.8
9/27/2008 2:25	0.814	0.83
9/27/2008 2:30	0.813	0.79
9/27/2008 2:35	0.815	0.81
9/27/2008 2:40	0.814	0.74
9/27/2008 2:45	0.813	0.75
9/27/2008 2:50	0.812	0.78
9/27/2008 2:55	0.811	0.78
9/27/2008 3:00	0.81	0.7
9/27/2008 3:05	0.809	0.79
9/27/2008 3:10	0.807	0.84
9/27/2008 3:15	0.806	0.88
9/27/2008 3:20	0.806	0.84
9/27/2008 3:25	0.804	0.86
9/27/2008 3:30	0.804	0.84
9/27/2008 3:35	0.803	0.81
9/27/2008 3:40	0.803	0.84
9/27/2008 3:45	0.8	0.81

UNKAMET BROOK FLOW MONITORING DATA - SEPTEMBER 12, 2008 -OCTOBER 31, 2008

Site Name	Downstream-Channel	Downstream-Channel
Isco Quantity	Level	Velocity
Label	Level	Velocity
Units	ft	ft/s
Resolution	0.001	0.01
Significant Digits	5	4
9/27/2008 3:50	0.799	0.81
9/27/2008 3:55	0.799	0.76
9/27/2008 4:00	0.798	0.84
9/27/2008 4:05	0.797	0.87
9/27/2008 4:10	0.795	0.78
9/27/2008 4:15	0.797	0.85
9/27/2008 4:20	0.797	0.83
9/27/2008 4:25	0.799	0.82
9/27/2008 4:30	0.798	0.82
9/27/2008 4:35	0.795	0.8
9/27/2008 4:40	0.793	0.83
9/27/2008 4:45	0.794	0.78
9/27/2008 4:50	0.792	0.85
9/27/2008 4:55	0.791	0.84
9/27/2008 5:00	0.791	0.83
9/27/2008 5:05	0.791	0.8
9/27/2008 5:10	0.788	0.83
9/27/2008 5:15	0.777	0.79
9/27/2008 5:20	0.763	0.76
9/27/2008 5:25	0.752	0.84
9/27/2008 5:30	0.748	0.74
9/27/2008 5:35	0.746	0.8
9/27/2008 5:40	0.746	0.76
9/27/2008 5:45	0.749	0.72
9/27/2008 5:50	0.749	0.81
9/27/2008 5:55	0.738	0.71
9/27/2008 6:00	0.688	0.74
9/27/2008 6:05	0.656	0.67
9/27/2008 6:10	0.637	0.72
9/27/2008 6:15	0.631	0.7
9/27/2008 6:20	0.629	0.75
9/27/2008 6:25	0.627	0.72
9/27/2008 6:30	0.626	0.72
9/27/2008 6:35	0.624	0.72
9/27/2008 6:40	0.625	0.81
9/27/2008 6:45	0.627	0.65
9/27/2008 6:50	0.63	0.66
9/27/2008 6:55	0.633	0.64
9/27/2008 7:00	0.637	0.67
9/27/2008 7:05	0.637	0.66
9/27/2008 7:10	0.638	0.77
9/27/2008 7:15	0.636	0.73
9/27/2008 7:20	0.636	0.73
9/27/2008 7:25	0.637	0.77
9/27/2008 7:30	0.637	0.72

UNKAMET BROOK FLOW MONITORING DATA - SEPTEMBER 12, 2008 -OCTOBER 31, 2008

Site Name	Downstream-Channel	Downstream-Channel
Isco Quantity	Level	Velocity
Label	Level	Velocity
Units	ft	ft/s
Resolution	0.001	0.01
Significant Digits	5	4
9/27/2008 7:35	0.637	0.73
9/27/2008 7:40	0.638	0.75
9/27/2008 7:45	0.638	0.78
9/27/2008 7:50	0.639	0.75
9/27/2008 7:55	0.637	0.71
9/27/2008 8:00	0.637	0.66
9/27/2008 8:05	0.638	0.7
9/27/2008 8:10	0.638	0.78
9/27/2008 8:15	0.638	0.76
9/27/2008 8:20	0.638	0.8
9/27/2008 8:25	0.643	0.75
9/27/2008 8:30	0.643	0.72
9/27/2008 8:35	0.644	0.84
9/27/2008 8:40	0.643	0.8
9/27/2008 8:45	0.644	0.76
9/27/2008 8:50	0.643	0.78
9/27/2008 8:55	0.643	0.71
9/27/2008 9:00	0.643	0.77
9/27/2008 9:05	0.643	0.76
9/27/2008 9:10	0.643	0.76
9/27/2008 9:15	0.641	0.76
9/27/2008 9:20	0.643	0.8
9/27/2008 9:25	0.643	0.75
9/27/2008 9:30	0.643	0.78
9/27/2008 9:35	0.643	0.79
9/27/2008 9:40	0.644	0.73
9/27/2008 9:45	0.643	0.81
9/27/2008 9:50	0.643	0.75
9/27/2008 9:55	0.645	0.71
9/27/2008 10:00	0.644	0.71
9/27/2008 10:05	0.644	0.68
9/27/2008 10:10	0.644	0.69
9/27/2008 10:15	0.645	0.8
9/27/2008 10:20	0.645	0.69
9/27/2008 10:25	0.645	0.73
9/27/2008 10:30	0.645	0.73
9/27/2008 10:35	0.646	0.78
9/27/2008 10:40	0.646	0.71
9/27/2008 10:45	0.646	0.74
9/27/2008 10:50	0.646	0.75
9/27/2008 10:55	0.647	0.7
9/27/2008 11:00	0.647	0.8
9/27/2008 11:05	0.648	0.82
9/27/2008 11:10	0.647	0.77
9/27/2008 11:15	0.646	0.72

UNKAMET BROOK FLOW MONITORING DATA - SEPTEMBER 12, 2008 -OCTOBER 31, 2008

Site Name	Downstream-Channel	Downstream-Channel
Isco Quantity	Level	Velocity
Label	Level	Velocity
Units	ft	ft/s
Resolution	0.001	0.01
Significant Digits	5	4
9/27/2008 11:20	0.647	0.75
9/27/2008 11:25	0.648	0.75
9/27/2008 11:30	0.648	0.77
9/27/2008 11:35	0.647	0.76
9/27/2008 11:40	0.646	0.77
9/27/2008 11:45	0.648	0.79
9/27/2008 11:50	0.647	0.73
9/27/2008 11:55	0.65	0.76
9/27/2008 12:00	0.649	0.76
9/27/2008 12:05	0.648	0.73
9/27/2008 12:10	0.648	0.71
9/27/2008 12:15	0.649	0.76
9/27/2008 12:20	0.648	0.81
9/27/2008 12:25	0.647	0.86
9/27/2008 12:30	0.648	0.74
9/27/2008 12:35	0.647	0.75
9/27/2008 12:40	0.647	0.81
9/27/2008 12:45	0.647	0.77
9/27/2008 12:50	0.648	0.78
9/27/2008 12:55	0.648	0.76
9/27/2008 13:00	0.647	0.76
9/27/2008 13:05	0.647	0.75
9/27/2008 13:10	0.648	0.71
9/27/2008 13:15	0.648	0.75
9/27/2008 13:20	0.649	0.77
9/27/2008 13:25	0.649	0.7
9/27/2008 13:30	0.648	0.8
9/27/2008 13:35	0.649	0.74
9/27/2008 13:40	0.648	0.82
9/27/2008 13:45	0.648	0.79
9/27/2008 13:50	0.649	0.81
9/27/2008 13:55	0.648	0.78
9/27/2008 14:00	0.649	0.74
9/27/2008 14:05	0.65	0.77
9/27/2008 14:10	0.65	0.71
9/27/2008 14:15	0.65	0.78
9/27/2008 14:20	0.65	0.81
9/27/2008 14:25	0.651	0.77
9/27/2008 14:30	0.65	0.86
9/27/2008 14:35	0.649	0.76
9/27/2008 14:40	0.65	0.84
9/27/2008 14:45	0.65	0.83
9/27/2008 14:50	0.651	0.84
9/27/2008 14:55	0.65	0.85
9/27/2008 15:00	0.651	0.81

UNKAMET BROOK FLOW MONITORING DATA - SEPTEMBER 12, 2008 -OCTOBER 31, 2008

Site Name Isco Quantity Label Units Resolution Significant Digits	Downstream-Channel Level Level ft 0.001 5	Downstream-Channel Velocity Velocity ft/s 0.01 4
9/27/2008 15:05	0.652	0.8
9/27/2008 15:10	0.653	0.83
9/27/2008 15:15	0.653	0.81
9/27/2008 15:20	0.653	0.76
9/27/2008 15:25	0.653	0.79
9/27/2008 15:30	0.653	0.7
9/27/2008 15:35	0.654	0.77
9/27/2008 15:40	0.654	0.78
9/27/2008 15:45	0.654	0.82
9/27/2008 15:50	0.653	0.74
9/27/2008 15:55	0.654	0.82
9/27/2008 16:00	0.654	0.78
9/27/2008 16:05	0.654	0.79
9/27/2008 16:10	0.654	0.8
9/27/2008 16:15	0.654	0.75
9/27/2008 16:20	0.655	0.76
9/27/2008 16:25	0.655	0.76
9/27/2008 16:30	0.655	0.81
9/27/2008 16:35	0.655	0.81
9/27/2008 16:40	0.656	0.83
9/27/2008 16:45	0.656	0.85
9/27/2008 16:50	0.655	0.84
9/27/2008 16:55	0.656	0.8
9/27/2008 17:00	0.656	0.74
9/27/2008 17:05	0.655	0.85
9/27/2008 17:10	0.656	0.84
9/27/2008 17:15	0.656	0.81
9/27/2008 17:20	0.657	0.76
9/27/2008 17:25	0.657	0.74
9/27/2008 17:30	0.657	0.83
9/27/2008 17:35	0.658	0.8
9/27/2008 17:40	0.657	0.82
9/27/2008 17:45	0.657	0.78
9/27/2008 17:50	0.658	0.83
9/27/2008 17:55	0.659	0.75
9/27/2008 18:00	0.659	0.73
9/27/2008 18:05	0.658	0.89
9/27/2008 18:10	0.659	0.84
9/27/2008 18:15	0.659	0.84
9/27/2008 18:20	0.659	0.85
9/27/2008 18:25	0.659	0.83
9/27/2008 18:30	0.659	0.87
9/27/2008 18:35	0.66	0.76
9/27/2008 18:40	0.66	0.83
9/27/2008 18:45	0.66	0.81

UNKAMET BROOK FLOW MONITORING DATA - SEPTEMBER 12, 2008 -OCTOBER 31, 2008

Site Name	Downstream-Channel	Downstream-Channel
Isco Quantity	Level	Velocity
Label	Level	Velocity
Units	ft	ft/s
Resolution	0.001	0.01
Significant Digits	5	4
9/27/2008 18:50	0.66	0.78
9/27/2008 18:55	0.661	0.74
9/27/2008 19:00	0.661	0.75
9/27/2008 19:05	0.661	0.84
9/27/2008 19:10	0.659	0.81
9/27/2008 19:15	0.66	0.82
9/27/2008 19:20	0.66	0.78
9/27/2008 19:25	0.66	0.82
9/27/2008 19:30	0.66	0.79
9/27/2008 19:35	0.66	0.76
9/27/2008 19:40	0.66	0.78
9/27/2008 19:45	0.66	0.8
9/27/2008 19:50	0.661	0.86
9/27/2008 19:55	0.662	0.8
9/27/2008 20:00	0.66	0.8
9/27/2008 20:05	0.661	0.79
9/27/2008 20:10	0.662	0.79
9/27/2008 20:15	0.662	0.8
9/27/2008 20:20	0.662	0.79
9/27/2008 20:25	0.663	0.78
9/27/2008 20:30	0.662	0.73
9/27/2008 20:35	0.662	0.87
9/27/2008 20:40	0.661	0.79
9/27/2008 20:45	0.661	0.74
9/27/2008 20:50	0.661	0.81
9/27/2008 20:55	0.664	0.74
9/27/2008 21:00	0.661	0.74
9/27/2008 21:05	0.662	0.77
9/27/2008 21:10	0.661	0.72
9/27/2008 21:15	0.661	0.84
9/27/2008 21:20	0.661	0.74
9/27/2008 21:25	0.661	0.8
9/27/2008 21:30	0.658	0.77
9/27/2008 21:35	0.658	0.69
9/27/2008 21:40	0.659	0.68
9/27/2008 21:45	0.658	0.73
9/27/2008 21:50	0.658	0.75
9/27/2008 21:55	0.658	0.72
9/27/2008 22:00	0.658	0.74
9/27/2008 22:05	0.658	0.75
9/27/2008 22:10	0.658	0.76
9/27/2008 22:15	0.658	0.77
9/27/2008 22:20	0.658	0.75
9/27/2008 22:25	0.657	0.74
9/27/2008 22:30	0.659	0.8

UNKAMET BROOK FLOW MONITORING DATA - SEPTEMBER 12, 2008 -OCTOBER 31, 2008

Site Name Isco Quantity Label Units Resolution Significant Digits	Downstream-Channel Level Level ft 0.001 5	Downstream-Channel Velocity Velocity ft/s 0.01 4
9/27/2008 22:35	0.663	0.76
9/27/2008 22:40	0.663	0.77
9/27/2008 22:45	0.623	0.64
9/27/2008 22:50	0.603	0.71
9/27/2008 22:55	0.6	0.7
9/27/2008 23:00	0.597	0.91
9/27/2008 23:05	0.596	0.77
9/27/2008 23:10	0.595	0.76
9/27/2008 23:15	0.596	0.77
9/27/2008 23:20	0.596	0.68
9/27/2008 23:25	0.595	0.73
9/27/2008 23:30	0.594	0.79
9/27/2008 23:35	0.593	0.72
9/27/2008 23:40	0.592	0.74
9/27/2008 23:45	0.595	0.77
9/27/2008 23:50	0.597	0.74
9/27/2008 23:55	0.597	0.75
9/28/2008 0:00	0.628	0.76
9/28/2008 0:05	0.596	0.74
9/28/2008 0:10	0.596	0.74
9/28/2008 0:15	0.594	0.79
9/28/2008 0:20	0.597	0.76
9/28/2008 0:25	0.599	0.76
9/28/2008 0:30	0.601	0.73
9/28/2008 0:35	0.6	0.75
9/28/2008 0:40	0.6	0.78
9/28/2008 0:45	0.601	0.79
9/28/2008 0:50	0.602	0.79
9/28/2008 0:55	0.603	0.78
9/28/2008 1:00	0.602	0.71
9/28/2008 1:05	0.605	0.73
9/28/2008 1:10	0.606	0.89
9/28/2008 1:15	0.607	0.81
9/28/2008 1:20	0.607	0.8
9/28/2008 1:25	0.607	0.78
9/28/2008 1:30	0.608	0.84
9/28/2008 1:35	0.609	0.8
9/28/2008 1:40	0.609	0.82
9/28/2008 1:45	0.61	0.81
9/28/2008 1:50	0.611	0.74
9/28/2008 1:55	0.61	0.73
9/28/2008 2:00	0.611	0.78
9/28/2008 2:05	0.611	0.77
9/28/2008 2:10	0.611	0.82
9/28/2008 2:15	0.61	0.77

UNKAMET BROOK FLOW MONITORING DATA - SEPTEMBER 12, 2008 -OCTOBER 31, 2008

Site Name	Downstream-Channel	Downstream-Channel
Isco Quantity	Level	Velocity
Label	Level	Velocity
Units	ft	ft/s
Resolution	0.001	0.01
Significant Digits	5	4
9/28/2008 2:20	0.611	0.76
9/28/2008 2:25	0.612	0.85
9/28/2008 2:30	0.613	0.77
9/28/2008 2:35	0.612	0.77
9/28/2008 2:40	0.612	0.77
9/28/2008 2:45	0.613	0.82
9/28/2008 2:50	0.613	0.81
9/28/2008 2:55	0.613	0.73
9/28/2008 3:00	0.613	0.83
9/28/2008 3:05	0.613	0.85
9/28/2008 3:10	0.614	0.81
9/28/2008 3:15	0.614	0.81
9/28/2008 3:20	0.614	0.78
9/28/2008 3:25	0.614	0.81
9/28/2008 3:30	0.614	0.82
9/28/2008 3:35	0.614	0.75
9/28/2008 3:40	0.615	0.78
9/28/2008 3:45	0.615	0.8
9/28/2008 3:50	0.614	0.75
9/28/2008 3:55	0.614	0.77
9/28/2008 4:00	0.614	1.05
9/28/2008 4:05	0.615	0.76
9/28/2008 4:10	0.614	0.81
9/28/2008 4:15	0.616	0.83
9/28/2008 4:20	0.617	0.82
9/28/2008 4:25	0.617	0.69
9/28/2008 4:30	0.616	0.87
9/28/2008 4:35	0.614	0.8
9/28/2008 4:40	0.614	0.78
9/28/2008 4:45	0.616	0.77
9/28/2008 4:50	0.616	0.83
9/28/2008 4:55	0.616	0.83
9/28/2008 5:00	0.615	0.78
9/28/2008 5:05	0.615	0.83
9/28/2008 5:10	0.615	0.79
9/28/2008 5:15	0.616	0.76
9/28/2008 5:20	0.615	0.86
9/28/2008 5:25	0.617	0.81
9/28/2008 5:30	0.617	0.73
9/28/2008 5:35	0.616	0.9
9/28/2008 5:40	0.611	0.89
9/28/2008 5:45	0.608	0.8
9/28/2008 5:50	0.607	0.74
9/28/2008 5:55	0.608	0.7
9/28/2008 6:00	0.607	0.72

UNKAMET BROOK FLOW MONITORING DATA - SEPTEMBER 12, 2008 -OCTOBER 31, 2008

Site Name	Downstream-Channel	Downstream-Channel
Isco Quantity	Level	Velocity
Label	Level	Velocity
Units	ft	ft/s
Resolution	0.001	0.01
Significant Digits	5	4
9/28/2008 6:05	0.605	0.74
9/28/2008 6:10	0.605	0.82
9/28/2008 6:15	0.606	0.71
9/28/2008 6:20	0.605	0.72
9/28/2008 6:25	0.606	0.81
9/28/2008 6:30	0.601	0.86
9/28/2008 6:35	0.599	0.74
9/28/2008 6:40	0.599	0.74
9/28/2008 6:45	0.599	0.71
9/28/2008 6:50	0.599	0.82
9/28/2008 6:55	0.599	0.72
9/28/2008 7:00	0.599	0.67
9/28/2008 7:05	0.597	0.77
9/28/2008 7:10	0.596	0.75
9/28/2008 7:15	0.596	0.67
9/28/2008 7:20	0.598	0.78
9/28/2008 7:25	0.598	0.74
9/28/2008 7:30	0.599	0.79
9/28/2008 7:35	0.599	0.7
9/28/2008 7:40	0.599	0.76
9/28/2008 7:45	0.599	0.72
9/28/2008 7:50	0.6	0.77
9/28/2008 7:55	0.599	0.7
9/28/2008 8:00	0.6	0.78
9/28/2008 8:05	0.6	0.78
9/28/2008 8:10	0.601	0.77
9/28/2008 8:15	0.601	0.84
9/28/2008 8:20	0.602	0.76
9/28/2008 8:25	0.601	0.8
9/28/2008 8:30	0.602	0.76
9/28/2008 8:35	0.603	0.84
9/28/2008 8:40	0.605	0.78
9/28/2008 8:45	0.606	0.8
9/28/2008 8:50	0.608	0.75
9/28/2008 8:55	0.61	0.76
9/28/2008 9:00	0.609	0.83
9/28/2008 9:05	0.61	0.77
9/28/2008 9:10	0.609	0.82
9/28/2008 9:15	0.61	0.7
9/28/2008 9:20	0.608	0.83
9/28/2008 9:25	0.609	0.77
9/28/2008 9:30	0.608	0.79
9/28/2008 9:35	0.608	0.78
9/28/2008 9:40	0.608	0.77
9/28/2008 9:45	0.607	0.79

UNKAMET BROOK FLOW MONITORING DATA - SEPTEMBER 12, 2008 -OCTOBER 31, 2008

Site Name	Downstream-Channel	Downstream-Channel
Isco Quantity	Level	Velocity
Label	Level	Velocity
Units	ft	ft/s
Resolution	0.001	0.01
Significant Digits	5	4
9/28/2008 9:50	0.608	0.75
9/28/2008 9:55	0.609	0.79
9/28/2008 10:00	0.608	0.79
9/28/2008 10:05	0.609	0.75
9/28/2008 10:10	0.609	0.82
9/28/2008 10:15	0.609	0.78
9/28/2008 10:20	0.609	0.82
9/28/2008 10:25	0.61	0.81
9/28/2008 10:30	0.609	0.84
9/28/2008 10:35	0.61	0.82
9/28/2008 10:40	0.61	0.86
9/28/2008 10:45	0.61	0.82
9/28/2008 10:50	0.61	0.84
9/28/2008 10:55	0.61	0.87
9/28/2008 11:00	0.611	0.77
9/28/2008 11:05	0.609	0.84
9/28/2008 11:10	0.609	0.78
9/28/2008 11:15	0.609	0.85
9/28/2008 11:20	0.607	0.73
9/28/2008 11:25	0.609	0.78
9/28/2008 11:30	0.608	0.74
9/28/2008 11:35	0.609	0.74
9/28/2008 11:40	0.609	0.77
9/28/2008 11:45	0.609	0.71
9/28/2008 11:50	0.609	0.69
9/28/2008 11:55	0.609	0.63
9/28/2008 12:00	0.609	0.73
9/28/2008 12:05	0.609	0.8
9/28/2008 12:10	0.609	0.79
9/28/2008 12:15	0.61	0.7
9/28/2008 12:20	0.61	0.74
9/28/2008 12:25	0.61	0.73
9/28/2008 12:30	0.611	0.77
9/28/2008 12:35	0.612	0.77
9/28/2008 12:40	0.612	0.76
9/28/2008 12:45	0.613	0.77
9/28/2008 12:50	0.612	0.72
9/28/2008 12:55	0.612	0.72
9/28/2008 13:00	0.612	0.77
9/28/2008 13:05	0.612	0.71
9/28/2008 13:10	0.612	0.74
9/28/2008 13:15	0.613	0.72
9/28/2008 13:20	0.612	0.72
9/28/2008 13:25	0.611	0.72
9/28/2008 13:30	0.611	0.77

UNKAMET BROOK FLOW MONITORING DATA - SEPTEMBER 12, 2008 -OCTOBER 31, 2008

Site Name Isco Quantity Label Units Resolution Significant Digits	Downstream-Channel Level Level ft 0.001 5	Downstream-Channel Velocity Velocity ft/s 0.01 4
9/28/2008 13:35	0.611	0.73
9/28/2008 13:40	0.61	0.73
9/28/2008 13:45	0.61	0.73
9/28/2008 13:50	0.611	0.72
9/28/2008 13:55	0.611	0.79
9/28/2008 14:00	0.611	0.65
9/28/2008 14:05	0.612	0.69
9/28/2008 14:10	0.613	0.75
9/28/2008 14:15	0.611	0.75
9/28/2008 14:20	0.611	0.66
9/28/2008 14:25	0.613	0.74
9/28/2008 14:30	0.613	0.75
9/28/2008 14:35	0.619	0.81
9/28/2008 14:40	0.633	0.84
9/28/2008 14:45	0.648	0.84
9/28/2008 14:50	0.671	0.77
9/28/2008 14:55	0.678	0.64
9/28/2008 15:00	0.683	0.78
9/28/2008 15:05	0.682	0.83
9/28/2008 15:10	0.687	0.83
9/28/2008 15:15	0.735	0.64
9/28/2008 15:20	0.872	0.64
9/28/2008 15:25	0.917	0.64
9/28/2008 15:30	0.921	0.64
9/28/2008 15:35	0.914	0.44
9/28/2008 15:40	0.917	0.44
9/28/2008 15:45	0.93	0.44
9/28/2008 15:50	0.919	0.44
9/28/2008 15:55	0.891	0.44
9/28/2008 16:00	0.89	0.44
9/28/2008 16:05	1.068	0.44
9/28/2008 16:10	1.438	0.44
9/28/2008 16:15	1.458	0.27
9/28/2008 16:20	1.406	0.29
9/28/2008 16:25	1.329	0.34
9/28/2008 16:30	1.255	0.37
9/28/2008 16:35	1.179	0.37
9/28/2008 16:40	1.095	0.45
9/28/2008 16:45	1.014	0.48
9/28/2008 16:50	0.946	0.63
9/28/2008 16:55	0.9	0.7
9/28/2008 17:00	0.877	0.86
9/28/2008 17:05	0.88	0.74
9/28/2008 17:10	0.895	0.7
9/28/2008 17:15	0.896	0.8

UNKAMET BROOK FLOW MONITORING DATA - SEPTEMBER 12, 2008 -OCTOBER 31, 2008

Site Name	Downstream-Channel	Downstream-Channel
Isco Quantity	Level	Velocity
Label	Level	Velocity
Units	ft	ft/s
Resolution	0.001	0.01
Significant Digits	5	4
9/28/2008 17:20	0.888	0.71
9/28/2008 17:25	0.88	0.76
9/28/2008 17:30	0.872	0.77
9/28/2008 17:35	0.865	0.8
9/28/2008 17:40	0.861	0.78
9/28/2008 17:45	0.855	0.81
9/28/2008 17:50	0.853	0.79
9/28/2008 17:55	0.851	0.98
9/28/2008 18:00	0.849	0.95
9/28/2008 18:05	0.847	0.92
9/28/2008 18:10	0.845	0.96
9/28/2008 18:15	0.842	0.93
9/28/2008 18:20	0.842	0.96
9/28/2008 18:25	0.84	0.96
9/28/2008 18:30	0.843	1
9/28/2008 18:35	0.797	0.92
9/28/2008 18:40	0.788	1.01
9/28/2008 18:45	0.785	0.99
9/28/2008 18:50	0.767	1.04
9/28/2008 18:55	0.765	0.91
9/28/2008 19:00	0.766	1.09
9/28/2008 19:05	0.764	1.01
9/28/2008 19:10	0.763	0.99
9/28/2008 19:15	0.765	1.25
9/28/2008 19:20	0.767	1.02
9/28/2008 19:25	0.771	1.01
9/28/2008 19:30	0.78	1.01
9/28/2008 19:35	0.784	0.98
9/28/2008 19:40	0.786	1
9/28/2008 19:45	0.787	0.86
9/28/2008 19:50	0.792	0.91
9/28/2008 19:55	0.794	0.94
9/28/2008 20:00	0.797	1.02
9/28/2008 20:05	0.799	0.97
9/28/2008 20:10	0.801	1
9/28/2008 20:15	0.803	1.09
9/28/2008 20:20	0.804	1.02
9/28/2008 20:25	0.805	0.97
9/28/2008 20:30	0.805	1.06
9/28/2008 20:35	0.809	0.99
9/28/2008 20:40	0.816	0.99
9/28/2008 20:45	0.813	1.04
9/28/2008 20:50	0.815	0.98
9/28/2008 20:55	0.817	0.99
9/28/2008 21:00	0.817	0.99

UNKAMET BROOK FLOW MONITORING DATA - SEPTEMBER 12, 2008 -OCTOBER 31, 2008

Site Name	Downstream-Channel	Downstream-Channel
Isco Quantity	Level	Velocity
Label	Level	Velocity
Units	ft	ft/s
Resolution	0.001	0.01
Significant Digits	5	4
9/28/2008 21:05	0.818	1.02
9/28/2008 21:10	0.818	0.97
9/28/2008 21:15	0.819	1.03
9/28/2008 21:20	0.819	0.97
9/28/2008 21:25	0.82	0.98
9/28/2008 21:30	0.82	0.94
9/28/2008 21:35	0.82	1.01
9/28/2008 21:40	0.82	0.99
9/28/2008 21:45	0.821	0.99
9/28/2008 21:50	0.821	1.02
9/28/2008 21:55	0.822	1.01
9/28/2008 22:00	0.824	1.02
9/28/2008 22:05	0.824	0.95
9/28/2008 22:10	0.825	0.97
9/28/2008 22:15	0.823	1
9/28/2008 22:20	0.826	1.03
9/28/2008 22:25	0.826	0.92
9/28/2008 22:30	0.827	0.98
9/28/2008 22:35	0.827	0.96
9/28/2008 22:40	0.827	1
9/28/2008 22:45	0.828	1
9/28/2008 22:50	0.827	0.95
9/28/2008 22:55	0.829	0.97
9/28/2008 23:00	0.828	1
9/28/2008 23:05	0.829	0.97
9/28/2008 23:10	0.828	0.94
9/28/2008 23:15	0.829	0.93
9/28/2008 23:20	0.828	0.98
9/28/2008 23:25	0.83	0.99
9/28/2008 23:30	0.831	1.04
9/28/2008 23:35	0.834	0.96
9/28/2008 23:40	0.839	0.94
9/28/2008 23:45	0.846	0.95
9/28/2008 23:50	0.854	0.9
9/28/2008 23:55	0.862	0.93
9/29/2008 0:00	0.868	0.9
9/29/2008 0:05	0.873	0.9
9/29/2008 0:10	0.88	0.93
9/29/2008 0:15	0.88	0.85
9/29/2008 0:20	0.887	0.8
9/29/2008 0:25	0.885	0.82
9/29/2008 0:30	0.885	0.81
9/29/2008 0:35	0.883	1.06
9/29/2008 0:40	0.882	0.84
9/29/2008 0:45	0.88	0.89

UNKAMET BROOK FLOW MONITORING DATA - SEPTEMBER 12, 2008 -OCTOBER 31, 2008

Site Name	Downstream-Channel	Downstream-Channel
Isco Quantity	Level	Velocity
Label	Level	Velocity
Units	ft	ft/s
Resolution	0.001	0.01
Significant Digits	5	4
9/29/2008 0:50	0.876	0.91
9/29/2008 0:55	0.873	0.91
9/29/2008 1:00	0.867	0.96
9/29/2008 1:05	0.858	0.89
9/29/2008 1:10	0.856	0.87
9/29/2008 1:15	0.853	0.98
9/29/2008 1:20	0.856	0.96
9/29/2008 1:25	0.856	0.95
9/29/2008 1:30	0.859	0.92
9/29/2008 1:35	0.859	0.96
9/29/2008 1:40	0.857	0.95
9/29/2008 1:45	0.851	0.89
9/29/2008 1:50	0.845	0.94
9/29/2008 1:55	0.839	0.93
9/29/2008 2:00	0.837	0.9
9/29/2008 2:05	0.839	0.93
9/29/2008 2:10	0.838	0.96
9/29/2008 2:15	0.837	0.97
9/29/2008 2:20	0.836	0.93
9/29/2008 2:25	0.838	0.93
9/29/2008 2:30	0.838	0.97
9/29/2008 2:35	0.837	0.97
9/29/2008 2:40	0.837	0.99
9/29/2008 2:45	0.839	0.93
9/29/2008 2:50	0.839	0.91
9/29/2008 2:55	0.839	0.96
9/29/2008 3:00	0.839	1.04
9/29/2008 3:05	0.84	0.95
9/29/2008 3:10	0.84	0.93
9/29/2008 3:15	0.842	0.98
9/29/2008 3:20	0.843	0.94
9/29/2008 3:25	0.847	0.96
9/29/2008 3:30	0.85	1.03
9/29/2008 3:35	0.852	0.9
9/29/2008 3:40	0.83	0.91
9/29/2008 3:45	0.821	1.02
9/29/2008 3:50	0.808	0.92
9/29/2008 3:55	0.805	0.97
9/29/2008 4:00	0.8	0.95
9/29/2008 4:05	0.794	1
9/29/2008 4:10	0.799	0.98
9/29/2008 4:15	0.798	0.96
9/29/2008 4:20	0.799	1
9/29/2008 4:25	0.799	1.03
9/29/2008 4:30	0.799	0.91

UNKAMET BROOK FLOW MONITORING DATA - SEPTEMBER 12, 2008 -OCTOBER 31, 2008

Site Name	Downstream-Channel	Downstream-Channel
Isco Quantity	Level	Velocity
Label	Level	Velocity
Units	ft	ft/s
Resolution	0.001	0.01
Significant Digits	5	4
9/29/2008 4:35	0.796	1.02
9/29/2008 4:40	0.797	1
9/29/2008 4:45	0.794	0.97
9/29/2008 4:50	0.794	0.94
9/29/2008 4:55	0.792	0.96
9/29/2008 5:00	0.793	0.98
9/29/2008 5:05	0.793	0.95
9/29/2008 5:10	0.792	0.99
9/29/2008 5:15	0.792	0.97
9/29/2008 5:20	0.794	0.99
9/29/2008 5:25	0.795	0.95
9/29/2008 5:30	0.797	1
9/29/2008 5:35	0.796	0.96
9/29/2008 5:40	0.797	1.03
9/29/2008 5:45	0.798	1
9/29/2008 5:50	0.798	0.99
9/29/2008 5:55	0.8	0.96
9/29/2008 6:00	0.799	0.99
9/29/2008 6:05	0.799	0.97
9/29/2008 6:10	0.8	1
9/29/2008 6:15	0.8	0.93
9/29/2008 6:20	0.8	1.02
9/29/2008 6:25	0.8	1
9/29/2008 6:30	0.8	0.97
9/29/2008 6:35	0.799	0.97
9/29/2008 6:40	0.8	0.94
9/29/2008 6:45	0.8	0.9
9/29/2008 6:50	0.8	0.97
9/29/2008 6:55	0.801	0.98
9/29/2008 7:00	0.803	1.14
9/29/2008 7:05	0.795	0.96
9/29/2008 7:10	0.788	1.03
9/29/2008 7:15	0.781	0.93
9/29/2008 7:20	0.783	0.96
9/29/2008 7:25	0.784	1
9/29/2008 7:30	0.784	1.03
9/29/2008 7:35	0.787	1.02
9/29/2008 7:40	0.786	0.99
9/29/2008 7:45	0.786	1
9/29/2008 7:50	0.786	1.02
9/29/2008 7:55	0.786	1
9/29/2008 8:00	0.787	0.92
9/29/2008 8:05	0.787	0.97
9/29/2008 8:10	0.789	0.97
9/29/2008 8:15	0.795	0.98

UNKAMET BROOK FLOW MONITORING DATA - SEPTEMBER 12, 2008 -OCTOBER 31, 2008

Site Name	Downstream-Channel	Downstream-Channel
Isco Quantity	Level	Velocity
Label	Level	Velocity
Units	ft	ft/s
Resolution	0.001	0.01
Significant Digits	5	4
9/29/2008 8:20	0.876	1.03
9/29/2008 8:25	1.077	0.99
9/29/2008 8:30	1.223	0.73
9/29/2008 8:35	1.337	0.74
9/29/2008 8:40	1.359	0.53
9/29/2008 8:45	1.369	0.96
9/29/2008 8:50	1.373	0.95
9/29/2008 8:55	1.375	0.84
9/29/2008 9:00	1.368	0.85
9/29/2008 9:05	1.367	0.97
9/29/2008 9:10	1.364	0.76
9/29/2008 9:15	1.359	0.7
9/29/2008 9:20	1.352	0.44
9/29/2008 9:25	1.347	0.75
9/29/2008 9:30	1.342	0.75
9/29/2008 9:35	1.335	0.86
9/29/2008 9:40	1.33	0.86
9/29/2008 9:45	1.32	0.81
9/29/2008 9:50	1.313	0.81
9/29/2008 9:55	1.306	0.81
9/29/2008 10:00	1.299	0.81
9/29/2008 10:05	1.293	0.81
9/29/2008 10:10	1.287	0.81
9/29/2008 10:15	1.28	0.81
9/29/2008 10:20	1.275	0.81
9/29/2008 10:25	1.268	0.81
9/29/2008 10:30	1.26	0.81
9/29/2008 10:35	1.256	0.81
9/29/2008 10:40	1.252	0.81
9/29/2008 10:45	1.244	0.81
9/29/2008 10:50	1.239	0.81
9/29/2008 10:55	1.232	0.81
9/29/2008 11:00	1.227	0.81
9/29/2008 11:05	1.221	0.81
9/29/2008 11:10	1.215	0.73
9/29/2008 11:15	1.21	0.73
9/29/2008 11:20	1.205	0.73
9/29/2008 11:25	1.2	0.73
9/29/2008 11:30	1.194	0.73
9/29/2008 11:35	1.191	0.73
9/29/2008 11:40	1.189	0.73
9/29/2008 11:45	1.183	0.73
9/29/2008 11:50	1.181	0.73
9/29/2008 11:55	1.174	0.73
9/29/2008 12:00	1.171	0.73

UNKAMET BROOK FLOW MONITORING DATA - SEPTEMBER 12, 2008 -OCTOBER 31, 2008

Site Name	Downstream-Channel	Downstream-Channel
Isco Quantity	Level	Velocity
Label	Level	Velocity
Units	ft	ft/s
Resolution	0.001	0.01
Significant Digits	5	4
9/29/2008 12:05	1.168	0.73
9/29/2008 12:10	1.163	0.73
9/29/2008 12:15	1.159	0.73
9/29/2008 12:20	1.157	0.73
9/29/2008 12:25	1.154	0.72
9/29/2008 12:30	1.152	0.56
9/29/2008 12:35	1.148	0.56
9/29/2008 12:40	1.144	0.61
9/29/2008 12:45	1.141	0.54
9/29/2008 12:50	1.134	0.64
9/29/2008 12:55	1.131	0.64
9/29/2008 13:00	1.125	0.6
9/29/2008 13:05	1.124	0.6
9/29/2008 13:10	1.119	0.6
9/29/2008 13:15	1.115	0.6
9/29/2008 13:20	1.112	0.6
9/29/2008 13:25	1.105	0.6
9/29/2008 13:30	1.101	0.6
9/29/2008 13:35	1.098	0.6
9/29/2008 13:40	1.094	0.62
9/29/2008 13:45	1.096	0.62
9/29/2008 13:50	1.09	0.62
9/29/2008 13:55	1.087	0.62
9/29/2008 14:00	1.082	0.62
9/29/2008 14:05	1.079	0.62
9/29/2008 14:10	1.075	0.62
9/29/2008 14:15	1.07	0.62
9/29/2008 14:20	1.067	0.62
9/29/2008 14:25	1.063	0.62
9/29/2008 14:30	1.06	0.56
9/29/2008 14:35	1.062	0.56
9/29/2008 14:40	1.056	0.56
9/29/2008 14:45	1.051	0.56
9/29/2008 14:50	1.049	0.56
9/29/2008 14:55	1.047	0.56
9/29/2008 15:00	1.043	0.56
9/29/2008 15:05	1.04	0.56
9/29/2008 15:10	1.038	0.55
9/29/2008 15:15	1.036	0.55
9/29/2008 15:20	1.034	0.61
9/29/2008 15:25	1.033	0.52
9/29/2008 15:30	1.029	0.52
9/29/2008 15:35	1.024	0.53
9/29/2008 15:40	1.021	0.53
9/29/2008 15:45	1.021	0.53

UNKAMET BROOK FLOW MONITORING DATA - SEPTEMBER 12, 2008 -OCTOBER 31, 2008

Site Name	Downstream-Channel	Downstream-Channel
Isco Quantity	Level	Velocity
Label	Level	Velocity
Units	ft	ft/s
Resolution	0.001	0.01
Significant Digits	5	4
9/29/2008 15:50	1.017	0.59
9/29/2008 15:55	1.015	0.59
9/29/2008 16:00	1.012	0.52
9/29/2008 16:05	1.011	0.52
9/29/2008 16:10	1.011	0.52
9/29/2008 16:15	1.006	0.6
9/29/2008 16:20	1.002	0.6
9/29/2008 16:25	0.999	0.6
9/29/2008 16:30	0.997	0.57
9/29/2008 16:35	0.997	0.57
9/29/2008 16:40	0.993	0.57
9/29/2008 16:45	0.99	0.57
9/29/2008 16:50	0.988	0.51
9/29/2008 16:55	0.988	0.51
9/29/2008 17:00	0.985	0.51
9/29/2008 17:05	0.982	0.51
9/29/2008 17:10	0.981	0.54
9/29/2008 17:15	0.977	0.51
9/29/2008 17:20	0.978	0.51
9/29/2008 17:25	0.973	0.51
9/29/2008 17:30	0.97	0.51
9/29/2008 17:35	0.968	0.51
9/29/2008 17:40	0.966	0.51
9/29/2008 17:45	0.963	0.5
9/29/2008 17:50	0.962	0.5
9/29/2008 17:55	0.96	0.48
9/29/2008 18:00	0.961	0.48
9/29/2008 18:05	0.957	0.56
9/29/2008 18:10	0.958	0.56
9/29/2008 18:15	0.953	0.56
9/29/2008 18:20	0.951	0.56
9/29/2008 18:25	0.948	0.51
9/29/2008 18:30	0.949	0.51
9/29/2008 18:35	0.946	0.51
9/29/2008 18:40	0.944	0.51
9/29/2008 18:45	0.942	0.51
9/29/2008 18:50	0.938	0.51
9/29/2008 18:55	0.938	0.51
9/29/2008 19:00	0.934	0.62
9/29/2008 19:05	0.934	0.64
9/29/2008 19:10	0.935	0.64
9/29/2008 19:15	0.931	0.64
9/29/2008 19:20	0.926	0.64
9/29/2008 19:25	0.913	0.51
9/29/2008 19:30	0.891	0.45

UNKAMET BROOK FLOW MONITORING DATA - SEPTEMBER 12, 2008 -OCTOBER 31, 2008

Site Name	Downstream-Channel	Downstream-Channel
Isco Quantity	Level	Velocity
Label	Level	Velocity
Units	ft	ft/s
Resolution	0.001	0.01
Significant Digits	5	4
9/29/2008 19:35	0.886	0.49
9/29/2008 19:40	0.83	0.56
9/29/2008 19:45	0.812	0.54
9/29/2008 19:50	0.805	0.52
9/29/2008 19:55	0.805	0.49
9/29/2008 20:00	0.803	0.56
9/29/2008 20:05	0.803	0.56
9/29/2008 20:10	0.803	0.49
9/29/2008 20:15	0.802	0.48
9/29/2008 20:20	0.803	0.51
9/29/2008 20:25	0.802	0.47
9/29/2008 20:30	0.802	0.51
9/29/2008 20:35	0.802	0.53
9/29/2008 20:40	0.802	0.54
9/29/2008 20:45	0.802	0.48
9/29/2008 20:50	0.802	0.53
9/29/2008 20:55	0.802	0.53
9/29/2008 21:00	0.801	0.51
9/29/2008 21:05	0.802	0.51
9/29/2008 21:10	0.8	0.62
9/29/2008 21:15	0.799	0.62
9/29/2008 21:20	0.797	0.51
9/29/2008 21:25	0.796	0.56
9/29/2008 21:30	0.797	0.54
9/29/2008 21:35	0.795	0.48
9/29/2008 21:40	0.795	0.43
9/29/2008 21:45	0.792	0.51
9/29/2008 21:50	0.786	0.49
9/29/2008 21:55	0.786	0.49
9/29/2008 22:00	0.783	0.57
9/29/2008 22:05	0.783	0.48
9/29/2008 22:10	0.783	0.46
9/29/2008 22:15	0.764	0.4
9/29/2008 22:20	0.756	0.4
9/29/2008 22:25	0.753	0.4
9/29/2008 22:30	0.751	0.48
9/29/2008 22:35	0.752	0.48
9/29/2008 22:40	0.733	0.48
9/29/2008 22:45	0.722	0.48
9/29/2008 22:50	0.723	0.48
9/29/2008 22:55	0.732	0.48
9/29/2008 23:00	0.736	0.48
9/29/2008 23:05	0.74	0.48
9/29/2008 23:10	0.742	0.48
9/29/2008 23:15	0.742	0.48

UNKAMET BROOK FLOW MONITORING DATA - SEPTEMBER 12, 2008 -OCTOBER 31, 2008

Site Name	Downstream-Channel	Downstream-Channel
Isco Quantity	Level	Velocity
Label	Level	Velocity
Units	ft	ft/s
Resolution	0.001	0.01
Significant Digits	5	4
9/29/2008 23:20	0.744	0.48
9/29/2008 23:25	0.731	0.48
9/29/2008 23:30	0.723	0.48
9/29/2008 23:35	0.719	0.48
9/29/2008 23:40	0.72	0.48
9/29/2008 23:45	0.721	0.48
9/29/2008 23:50	0.722	0.48
9/29/2008 23:55	0.723	0.48
9/30/2008 0:00	0.723	0.48
9/30/2008 0:05	0.724	0.48
9/30/2008 0:10	0.725	0.48
9/30/2008 0:15	0.726	0.48
9/30/2008 0:20	0.722	0.48
9/30/2008 0:25	0.721	0.48
9/30/2008 0:30	0.716	0.48
9/30/2008 0:35	0.71	0.48
9/30/2008 0:40	0.699	0.48
9/30/2008 0:45	0.69	0.48
9/30/2008 0:50	0.657	0.48
9/30/2008 0:55	0.627	0.48
9/30/2008 1:00	0.617	0.48
9/30/2008 1:05	0.612	0.48
9/30/2008 1:10	0.605	0.48
9/30/2008 1:15	0.602	0.48
9/30/2008 1:20	0.599	0.48
9/30/2008 1:25	0.597	0.48
9/30/2008 1:30	0.596	0.48
9/30/2008 1:35	0.595	0.48
9/30/2008 1:40	0.596	0.48
9/30/2008 1:45	0.598	0.48
9/30/2008 1:50	0.597	0.48
9/30/2008 1:55	0.599	0.48
9/30/2008 2:00	0.6	0.48
9/30/2008 2:05	0.6	0.48
9/30/2008 2:10	0.602	0.48
9/30/2008 2:15	0.606	0.48
9/30/2008 2:20	0.606	0.48
9/30/2008 2:25	0.609	0.48
9/30/2008 2:30	0.607	0.48
9/30/2008 2:35	0.596	0.48
9/30/2008 2:40	0.596	0.48
9/30/2008 2:45	0.598	0.48
9/30/2008 2:50	0.597	0.48
9/30/2008 2:55	0.597	0.48
9/30/2008 3:00	0.599	0.48

UNKAMET BROOK FLOW MONITORING DATA - SEPTEMBER 12, 2008 -OCTOBER 31, 2008

Site Name Isco Quantity Label Units Resolution Significant Digits	Downstream-Channel Level Level ft 0.001 5	Downstream-Channel Velocity Velocity ft/s 0.01 4
9/30/2008 3:05	0.594	0.48
9/30/2008 3:10	0.595	0.48
9/30/2008 3:15	0.595	0.48
9/30/2008 3:20	0.591	0.48
9/30/2008 3:25	0.591	0.12
9/30/2008 3:30	0.589	0.12
9/30/2008 3:35	0.59	0.12
9/30/2008 3:40	0.588	0.12
9/30/2008 3:45	0.589	0.12
9/30/2008 3:50	0.589	0.12
9/30/2008 3:55	0.584	0.12
9/30/2008 4:00	0.581	0.12
9/30/2008 4:05	0.586	0.12
9/30/2008 4:10	0.587	0.12
9/30/2008 4:15	0.587	0.12
9/30/2008 4:20	0.584	0.12
9/30/2008 4:25	0.576	0.12
9/30/2008 4:30	0.57	0.12
9/30/2008 4:35	0.565	0.12
9/30/2008 4:40	0.56	0.12
9/30/2008 4:45	0.552	0.12
9/30/2008 4:50	0.547	0.12
9/30/2008 4:55	0.548	0.12
9/30/2008 5:00	0.551	0.12
9/30/2008 5:05	0.555	0.12
9/30/2008 5:10	0.556	0.12
9/30/2008 5:15	0.556	0.12
9/30/2008 5:20	0.557	0.12
9/30/2008 5:25	0.558	0.12
9/30/2008 5:30	0.559	0.12
9/30/2008 5:35	0.561	0.12
9/30/2008 5:40	0.561	0.12
9/30/2008 5:45	0.561	0.12
9/30/2008 5:50	0.561	0.12
9/30/2008 5:55	0.559	0.12
9/30/2008 6:00	0.557	0.12
9/30/2008 6:05	0.557	0.12
9/30/2008 6:10	0.557	0.12
9/30/2008 6:15	0.559	0.12
9/30/2008 6:20	0.56	0.12
9/30/2008 6:25	0.562	0.12
9/30/2008 6:30	0.564	0.12
9/30/2008 6:35	0.565	0.12
9/30/2008 6:40	0.567	0.12
9/30/2008 6:45	0.569	0.12

UNKAMET BROOK FLOW MONITORING DATA - SEPTEMBER 12, 2008 -OCTOBER 31, 2008

Site Name	Downstream-Channel	Downstream-Channel
Isco Quantity	Level	Velocity
Label	Level	Velocity
Units	ft	ft/s
Resolution	0.001	0.01
Significant Digits	5	4
9/30/2008 6:50	0.57	0.12
9/30/2008 6:55	0.573	0.12
9/30/2008 7:00	0.574	0.12
9/30/2008 7:05	0.575	0.12
9/30/2008 7:10	0.574	0.12
9/30/2008 7:15	0.575	0.12
9/30/2008 7:20	0.573	0.12
9/30/2008 7:25	0.572	0.12
9/30/2008 7:30	0.572	0.12
9/30/2008 7:35	0.574	0.12
9/30/2008 7:40	0.574	0.12
9/30/2008 7:45	0.573	0.12
9/30/2008 7:50	0.573	0.12
9/30/2008 7:55	0.574	0.12
9/30/2008 8:00	0.577	0.12
9/30/2008 8:05	0.579	0.12
9/30/2008 8:10	0.577	0.12
9/30/2008 8:15	0.577	0.12
9/30/2008 8:20	0.583	0.12
9/30/2008 8:25	0.601	0.12
9/30/2008 8:30	0.604	0.12
9/30/2008 8:35	0.686	0.44
9/30/2008 8:40	0.892	0.44
9/30/2008 8:45	0.977	0.44
9/30/2008 8:50	0.986	0.44
9/30/2008 8:55	0.99	0.62
9/30/2008 9:00	1.057	0.62
9/30/2008 9:05	1.066	0.45
9/30/2008 9:10	1.07	0.45
9/30/2008 9:15	1.069	0.45
9/30/2008 9:20	1.062	0.45
9/30/2008 9:25	1.06	0.45
9/30/2008 9:30	1.058	0.55
9/30/2008 9:35	1.056	0.53
9/30/2008 9:40	1.052	0.53
9/30/2008 9:45	1.052	0.53
9/30/2008 9:50	1.051	0.53
9/30/2008 9:55	1.048	0.53
9/30/2008 10:00	1.046	0.53
9/30/2008 10:05	1.043	0.53
9/30/2008 10:10	1.039	0.53
9/30/2008 10:15	1.034	0.53
9/30/2008 10:20	1.033	0.53
9/30/2008 10:25	1.03	0.53
9/30/2008 10:30	1.025	0.53

UNKAMET BROOK FLOW MONITORING DATA - SEPTEMBER 12, 2008 -OCTOBER 31, 2008

Site Name	Downstream-Channel	Downstream-Channel
Isco Quantity	Level	Velocity
Label	Level	Velocity
Units	ft	ft/s
Resolution	0.001	0.01
Significant Digits	5	4
9/30/2008 10:35	1.023	0.53
9/30/2008 10:40	1.021	0.53
9/30/2008 10:45	1.016	0.53
9/30/2008 10:50	1.012	0.53
9/30/2008 10:55	1.008	0.53
9/30/2008 11:00	1.005	0.53
9/30/2008 11:05	1.004	0.53
9/30/2008 11:10	0.998	0.53
9/30/2008 11:15	0.996	0.53
9/30/2008 11:20	0.994	0.53
9/30/2008 11:25	0.989	0.6
9/30/2008 11:30	0.989	0.6
9/30/2008 11:35	0.983	0.6
9/30/2008 11:40	0.981	0.6
9/30/2008 11:45	0.976	0.61
9/30/2008 11:50	0.972	0.61
9/30/2008 11:55	0.97	0.46
9/30/2008 12:00	0.968	0.51
9/30/2008 12:05	0.965	0.51
9/30/2008 12:10	0.962	0.49
9/30/2008 12:15	0.96	0.61
9/30/2008 12:20	0.956	0.61
9/30/2008 12:25	0.954	0.61
9/30/2008 12:30	0.952	0.68
9/30/2008 12:35	0.95	15.66
9/30/2008 12:40	0.948	15.66
9/30/2008 12:45	0.949	15.66
9/30/2008 12:50	0.944	15.66
9/30/2008 12:55	0.941	15.66
9/30/2008 13:00	0.942	15.66
9/30/2008 13:05	0.938	15.66
9/30/2008 13:10	0.934	15.66
9/30/2008 13:15	0.933	15.66
9/30/2008 13:20	0.93	0.66
9/30/2008 13:25	0.928	0.47
9/30/2008 13:30	0.926	0.53
9/30/2008 13:35	0.925	0.53
9/30/2008 13:40	0.922	0.53
9/30/2008 13:45	0.919	0.53
9/30/2008 13:50	0.92	14.8
9/30/2008 13:55	0.918	14.8
9/30/2008 14:00	0.917	14.8
9/30/2008 14:05	0.917	14.8
9/30/2008 14:10	0.916	14.8
9/30/2008 14:15	0.914	14.8

UNKAMET BROOK FLOW MONITORING DATA - SEPTEMBER 12, 2008 -OCTOBER 31, 2008

Site Name	Downstream-Channel	Downstream-Channel
Isco Quantity	Level	Velocity
Label	Level	Velocity
Units	ft	ft/s
Resolution	0.001	0.01
Significant Digits	5	4
9/30/2008 14:20	0.912	14.8
9/30/2008 14:25	0.911	14.8
9/30/2008 14:30	0.91	14.8
9/30/2008 14:35	0.91	14.8
9/30/2008 14:40	0.906	14.8
9/30/2008 14:45	0.906	14.8
9/30/2008 14:50	0.904	14.8
9/30/2008 14:55	0.902	14.8
9/30/2008 15:00	0.897	14.8
9/30/2008 15:05	0.895	14.8
9/30/2008 15:10	0.892	14.8
9/30/2008 15:15	0.892	14.8
9/30/2008 15:20	0.891	14.8
9/30/2008 15:25	0.888	14.8
9/30/2008 15:30	0.888	14.85
9/30/2008 15:35	0.885	14.85
9/30/2008 15:40	0.883	13.18
9/30/2008 15:45	0.881	14.96
9/30/2008 15:50	0.879	14.96
9/30/2008 15:55	0.877	15.32
9/30/2008 16:00	0.877	15.32
9/30/2008 16:05	0.875	15.32
9/30/2008 16:10	0.873	15.32
9/30/2008 16:15	0.87	15.32
9/30/2008 16:20	0.868	15.32
9/30/2008 16:25	0.866	15.32
9/30/2008 16:30	0.863	15.32
9/30/2008 16:35	0.862	15.32
9/30/2008 16:40	0.862	0.51
9/30/2008 16:45	0.86	0.78
9/30/2008 16:50	0.861	0.78
9/30/2008 16:55	0.857	0.78
9/30/2008 17:00	0.853	0.78
9/30/2008 17:05	0.851	0.78
9/30/2008 17:10	0.851	0.78
9/30/2008 17:15	0.849	0.78
9/30/2008 17:20	0.85	0.56
9/30/2008 17:25	0.907	0.53
9/30/2008 17:30	0.894	0.79
9/30/2008 17:35	0.876	0.79
9/30/2008 17:40	0.852	0.77
9/30/2008 17:45	0.845	0.78
9/30/2008 17:50	0.846	0.84
9/30/2008 17:55	0.965	0.81
9/30/2008 18:00	0.955	0.8

UNKAMET BROOK FLOW MONITORING DATA - SEPTEMBER 12, 2008 -OCTOBER 31, 2008

Site Name	Downstream-Channel	Downstream-Channel
Isco Quantity	Level	Velocity
Label	Level	Velocity
Units	ft	ft/s
Resolution	0.001	0.01
Significant Digits	5	4
9/30/2008 18:05	0.957	0.8
9/30/2008 18:10	0.959	0.86
9/30/2008 18:15	0.959	0.81
9/30/2008 18:20	0.958	0.89
9/30/2008 18:25	0.95	1.08
9/30/2008 18:30	0.947	0.78
9/30/2008 18:35	0.93	0.81
9/30/2008 18:40	0.927	0.87
9/30/2008 18:45	0.916	0.76
9/30/2008 18:50	0.864	0.78
9/30/2008 18:55	0.838	0.68
9/30/2008 19:00	0.812	0.71
9/30/2008 19:05	0.796	0.71
9/30/2008 19:10	0.783	0.65
9/30/2008 19:15	0.771	0.7
9/30/2008 19:20	0.77	0.64
9/30/2008 19:25	0.754	0.67
9/30/2008 19:30	0.751	0.67
9/30/2008 19:35	0.736	0.64
9/30/2008 19:40	0.733	0.66
9/30/2008 19:45	0.717	0.62
9/30/2008 19:50	0.713	0.66
9/30/2008 19:55	0.714	0.65
9/30/2008 20:00	0.718	0.61
9/30/2008 20:05	0.721	0.61
9/30/2008 20:10	0.722	0.58
9/30/2008 20:15	0.716	0.6
9/30/2008 20:20	0.694	0.61
9/30/2008 20:25	0.682	0.53
9/30/2008 20:30	0.694	0.46
9/30/2008 20:35	0.691	0.24
9/30/2008 20:40	0.695	0.24
9/30/2008 20:45	0.714	0.24
9/30/2008 20:50	0.732	0.24
9/30/2008 20:55	0.745	0.08
9/30/2008 21:00	0.766	0.41
9/30/2008 21:05	0.783	0.41
9/30/2008 21:10	0.79	0.13
9/30/2008 21:15	0.806	0.13
9/30/2008 21:20	0.82	0.13
9/30/2008 21:25	0.837	0.08
9/30/2008 21:30	0.852	0.08
9/30/2008 21:35	0.849	0.08
9/30/2008 21:40	0.86	0.08
9/30/2008 21:45	0.864	0.08

UNKAMET BROOK FLOW MONITORING DATA - SEPTEMBER 12, 2008 -OCTOBER 31, 2008

Site Name	Downstream-Channel	Downstream-Channel
Isco Quantity	Level	Velocity
Label	Level	Velocity
Units	ft	ft/s
Resolution	0.001	0.01
Significant Digits	5	4
9/30/2008 21:50	0.872	0.08
9/30/2008 21:55	0.889	0.11
9/30/2008 22:00	0.898	0.11
9/30/2008 22:05	0.937	0.11
9/30/2008 22:10	0.957	0.11
9/30/2008 22:15	0.955	0.11
9/30/2008 22:20	0.956	0.11
9/30/2008 22:25	0.953	0.11
9/30/2008 22:30	0.958	0.11
9/30/2008 22:35	0.975	0.11
9/30/2008 22:40	0.991	0.11
9/30/2008 22:45	1.011	0.11
9/30/2008 22:50	1.025	0.11
9/30/2008 22:55	1.037	0.11
9/30/2008 23:00	1.041	0.11
9/30/2008 23:05	1.045	0.11
9/30/2008 23:10	1.043	0.11
9/30/2008 23:15	1.046	0.11
9/30/2008 23:20	1.042	0.11
9/30/2008 23:25	1.044	0.11
9/30/2008 23:30	1.045	0.11
9/30/2008 23:35	1.046	0.11
9/30/2008 23:40	1.047	0.11
9/30/2008 23:45	1.049	0.11
9/30/2008 23:50	1.045	0.11
9/30/2008 23:55	1.044	0.11
10/1/2008 0:00	1.045	0.11
10/1/2008 0:05	1.046	0.11
10/1/2008 0:10	1.046	0.11
10/1/2008 0:15	1.045	0.11
10/1/2008 0:20	1.046	0.11
10/1/2008 0:25	1.047	0.11
10/1/2008 0:30	1.048	0.11
10/1/2008 0:35	1.049	0.11
10/1/2008 0:40	1.05	0.11
10/1/2008 0:45	1.051	0.11
10/1/2008 0:50	1.052	0.11
10/1/2008 0:55	1.053	0.11
10/1/2008 1:00	1.053	0.11
10/1/2008 1:05	1.054	0.11
10/1/2008 1:10	1.054	0.11
10/1/2008 1:15	1.055	0.11
10/1/2008 1:20	1.056	0.11
10/1/2008 1:25	1.056	0.11
10/1/2008 1:30	1.057	0.11

UNKAMET BROOK FLOW MONITORING DATA - SEPTEMBER 12, 2008 -OCTOBER 31, 2008

Site Name Isco Quantity Label Units Resolution Significant Digits	Downstream-Channel Level Level ft 0.001 5	Downstream-Channel Velocity Velocity ft/s 0.01 4
10/1/2008 1:35	1.057	0.11
10/1/2008 1:40	1.057	0.11
10/1/2008 1:45	1.054	0.11
10/1/2008 1:50	1.041	0.11
10/1/2008 1:55	1.038	0.11
10/1/2008 2:00	1.036	0.11
10/1/2008 2:05	1.038	0.11
10/1/2008 2:10	1.039	0.11
10/1/2008 2:15	1.041	0.11
10/1/2008 2:20	1.041	0.11
10/1/2008 2:25	1.042	0.11
10/1/2008 2:30	1.043	0.11
10/1/2008 2:35	1.038	0.11
10/1/2008 2:40	1.035	0.11
10/1/2008 2:45	1.03	0.11
10/1/2008 2:50	1.029	0.11
10/1/2008 2:55	1.027	0.11
10/1/2008 3:00	1.029	0.11
10/1/2008 3:05	1.031	0.11
10/1/2008 3:10	1.03	0.11
10/1/2008 3:15	1.023	0.11
10/1/2008 3:20	1.02	0.11
10/1/2008 3:25	1.019	0.11
10/1/2008 3:30	1.012	0.22
10/1/2008 3:35	1.012	0.22
10/1/2008 3:40	1.013	0.22
10/1/2008 3:45	1.016	0.22
10/1/2008 3:50	1.017	0.22
10/1/2008 3:55	1.018	0.22
10/1/2008 4:00	1.02	0.22
10/1/2008 4:05	1.022	0.22
10/1/2008 4:10	1.022	0.22
10/1/2008 4:15	1.024	0.22
10/1/2008 4:20	1.024	0.22
10/1/2008 4:25	1.025	0.22
10/1/2008 4:30	1.025	0.22
10/1/2008 4:35	1.022	0.22
10/1/2008 4:40	1.02	0.22
10/1/2008 4:45	1.02	0.22
10/1/2008 4:50	1.019	0.22
10/1/2008 4:55	1.02	0.22
10/1/2008 5:00	1.021	0.22
10/1/2008 5:05	1.023	0.22
10/1/2008 5:10	1.023	0.22
10/1/2008 5:15	1.024	0.22

UNKAMET BROOK FLOW MONITORING DATA - SEPTEMBER 12, 2008 -OCTOBER 31, 2008

Site Name	Downstream-Channel	Downstream-Channel
Isco Quantity	Level	Velocity
Label	Level	Velocity
Units	ft	ft/s
Resolution	0.001	0.01
Significant Digits	5	4
10/1/2008 5:20	1.029	0.22
10/1/2008 5:25	1.03	0.22
10/1/2008 5:30	1.031	0.22
10/1/2008 5:35	1.032	0.22
10/1/2008 5:40	1.032	0.22
10/1/2008 5:45	1.033	0.22
10/1/2008 5:50	1.034	0.22
10/1/2008 5:55	1.033	0.22
10/1/2008 6:00	1.031	0.22
10/1/2008 6:05	1.032	0.22
10/1/2008 6:10	1.032	0.22
10/1/2008 6:15	1.034	0.22
10/1/2008 6:20	1.034	0.22
10/1/2008 6:25	1.034	0.22
10/1/2008 6:30	1.035	0.22
10/1/2008 6:35	1.036	0.22
10/1/2008 6:40	1.036	0.22
10/1/2008 6:45	1.037	0.22
10/1/2008 6:50	1.037	0.22
10/1/2008 6:55	1.038	0.22
10/1/2008 7:00	1.038	0.22
10/1/2008 7:05	1.04	0.22
10/1/2008 7:10	1.04	0.22
10/1/2008 7:15	1.04	0.22
10/1/2008 7:20	1.041	0.22
10/1/2008 7:25	1.042	0.22
10/1/2008 7:30	1.043	0.17
10/1/2008 7:35	1.04	0.17
10/1/2008 7:40	1.043	0.17
10/1/2008 7:45	1.044	0.17
10/1/2008 7:50	1.045	0.17
10/1/2008 7:55	1.045	0.17
10/1/2008 8:00	1.046	0.17
10/1/2008 8:05	1.047	0.17
10/1/2008 8:10	1.047	0.17
10/1/2008 8:15	1.047	0.19
10/1/2008 8:20	1.048	0.22
10/1/2008 8:25	1.048	0.22
10/1/2008 8:30	1.05	0.22
10/1/2008 8:35	1.053	0.33
10/1/2008 8:40	1.086	0.35
10/1/2008 8:45	1.18	0.24
10/1/2008 8:50	1.261	0.16
10/1/2008 8:55	1.264	0.16
10/1/2008 9:00	1.263	0.16

UNKAMET BROOK FLOW MONITORING DATA - SEPTEMBER 12, 2008 -OCTOBER 31, 2008

Site Name	Downstream-Channel	Downstream-Channel
Isco Quantity	Level	Velocity
Label	Level	Velocity
Units	ft	ft/s
Resolution	0.001	0.01
Significant Digits	5	4
10/1/2008 9:05	1.264	0.16
10/1/2008 9:10	1.262	0.16
10/1/2008 9:15	1.261	0.16
10/1/2008 9:20	1.258	0.16
10/1/2008 9:25	1.257	0.16
10/1/2008 9:30	1.254	0.16
10/1/2008 9:35	1.254	0.16
10/1/2008 9:40	1.253	0.16
10/1/2008 9:45	1.251	0.16
10/1/2008 9:50	1.25	0.16
10/1/2008 9:55	1.249	0.16
10/1/2008 10:00	1.248	0.16
10/1/2008 10:05	1.248	0.16
10/1/2008 10:10	1.246	0.16
10/1/2008 10:15	1.247	0.16
10/1/2008 10:20	1.245	0.16
10/1/2008 10:25	1.243	0.16
10/1/2008 10:30	1.242	0.16
10/1/2008 10:35	1.241	0.16
10/1/2008 10:40	1.24	0.16
10/1/2008 10:45	1.241	0.16
10/1/2008 10:50	1.239	0.16
10/1/2008 10:55	1.24	0.16
10/1/2008 11:00	1.239	0.16
10/1/2008 11:05	1.239	0.16
10/1/2008 11:10	1.239	0.16
10/1/2008 11:15	1.236	0.16
10/1/2008 11:20	1.235	0.16
10/1/2008 11:25	1.235	0.16
10/1/2008 11:30	1.234	0.16
10/1/2008 11:35	1.235	0.16
10/1/2008 11:40	1.234	0.16
10/1/2008 11:45	1.233	0.16
10/1/2008 11:50	1.231	0.16
10/1/2008 11:55	1.23	0.16
10/1/2008 12:00	1.23	0.16
10/1/2008 12:05	1.23	0.16
10/1/2008 12:10	1.229	0.16
10/1/2008 12:15	1.228	0.16
10/1/2008 12:20	1.227	0.16
10/1/2008 12:25	1.227	0.16
10/1/2008 12:30	1.226	0.16
10/1/2008 12:35	1.224	0.16
10/1/2008 12:40	1.223	0.16
10/1/2008 12:45	1.222	0.16

UNKAMET BROOK FLOW MONITORING DATA - SEPTEMBER 12, 2008 -OCTOBER 31, 2008

Site Name	Downstream-Channel	Downstream-Channel
Isco Quantity	Level	Velocity
Label	Level	Velocity
Units	ft	ft/s
Resolution	0.001	0.01
Significant Digits	5	4
10/1/2008 12:50	1.222	0.16
10/1/2008 12:55	1.219	0.16
10/1/2008 13:00	1.215	0.16
10/1/2008 13:05	1.216	8.87
10/1/2008 13:10	1.216	8.15
10/1/2008 13:15	1.215	10.17
10/1/2008 13:20	1.216	9.11
10/1/2008 13:25	1.216	7.57
10/1/2008 13:30	1.214	7.83
10/1/2008 13:35	1.214	9.33
10/1/2008 13:40	1.214	8.38
10/1/2008 13:45	1.214	8.38
10/1/2008 13:50	1.212	8.38
10/1/2008 13:55	1.211	8.38
10/1/2008 14:00	1.21	8.38
10/1/2008 14:05	1.209	8.38
10/1/2008 14:10	1.209	8.38
10/1/2008 14:15	1.209	8.38
10/1/2008 14:20	1.21	8.38
10/1/2008 14:25	1.212	8.38
10/1/2008 14:30	1.213	8.38
10/1/2008 14:35	1.212	8.38
10/1/2008 14:40	1.211	8.38
10/1/2008 14:45	1.211	8.38
10/1/2008 14:50	1.212	8.38
10/1/2008 14:55	1.212	8.38
10/1/2008 15:00	1.212	8.38
10/1/2008 15:05	1.213	8.38
10/1/2008 15:10	1.213	0.3
10/1/2008 15:15	1.211	0.3
10/1/2008 15:20	1.211	0.3
10/1/2008 15:25	1.213	0.3
10/1/2008 15:30	1.212	0.3
10/1/2008 15:35	1.211	0.3
10/1/2008 15:40	1.211	0.3
10/1/2008 15:45	1.21	0.3
10/1/2008 15:50	1.211	0.3
10/1/2008 15:55	1.211	0.3
10/1/2008 16:00	1.215	0.3
10/1/2008 16:05	1.215	0.3
10/1/2008 16:10	1.214	0.3
10/1/2008 16:15	1.214	0.3
10/1/2008 16:20	1.214	0.3
10/1/2008 16:25	1.213	0.3
10/1/2008 16:30	1.213	0.3

UNKAMET BROOK FLOW MONITORING DATA - SEPTEMBER 12, 2008 -OCTOBER 31, 2008

Site Name	Downstream-Channel	Downstream-Channel
Isco Quantity	Level	Velocity
Label	Level	Velocity
Units	ft	ft/s
Resolution	0.001	0.01
Significant Digits	5	4
10/1/2008 16:35	1.213	0.3
10/1/2008 16:40	1.212	0.3
10/1/2008 16:45	1.212	0.3
10/1/2008 16:50	1.212	0.3
10/1/2008 16:55	1.211	0.3
10/1/2008 17:00	1.21	0.3
10/1/2008 17:05	1.209	0.3
10/1/2008 17:10	1.209	0.3
10/1/2008 17:15	1.208	0.3
10/1/2008 17:20	1.207	0.3
10/1/2008 17:25	1.207	0.3
10/1/2008 17:30	1.208	0.3
10/1/2008 17:35	1.207	0.3
10/1/2008 17:40	1.207	0.3
10/1/2008 17:45	1.207	0.3
10/1/2008 17:50	1.206	0.3
10/1/2008 17:55	1.207	0.3
10/1/2008 18:00	1.207	0.3
10/1/2008 18:05	1.207	0.3
10/1/2008 18:10	1.206	0.3
10/1/2008 18:15	1.205	0.3
10/1/2008 18:20	1.206	0.3
10/1/2008 18:25	1.204	0.3
10/1/2008 18:30	1.205	0.3
10/1/2008 18:35	1.205	0.3
10/1/2008 18:40	1.204	0.3
10/1/2008 18:45	1.204	0.3
10/1/2008 18:50	1.191	0.3
10/1/2008 18:55	1.121	0.3
10/1/2008 19:00	1.108	0.3
10/1/2008 19:05	1.107	0.3
10/1/2008 19:10	1.099	0.3
10/1/2008 19:15	1.091	0.3
10/1/2008 19:20	1.087	0.3
10/1/2008 19:25	1.062	0.3
10/1/2008 19:30	1.057	0.3
10/1/2008 19:35	1.055	0.3
10/1/2008 19:40	1.043	0.3
10/1/2008 19:45	1.036	0.3
10/1/2008 19:50	1.036	0.3
10/1/2008 19:55	1.037	0.3
10/1/2008 20:00	1.038	0.3
10/1/2008 20:05	1.039	0.3
10/1/2008 20:10	1.04	0.3
10/1/2008 20:15	1.043	0.3

UNKAMET BROOK FLOW MONITORING DATA - SEPTEMBER 12, 2008 -OCTOBER 31, 2008

Site Name	Downstream-Channel	Downstream-Channel
Isco Quantity	Level	Velocity
Label	Level	Velocity
Units	ft	ft/s
Resolution	0.001	0.01
Significant Digits	5	4
10/1/2008 20:20	1.042	0.3
10/1/2008 20:25	1.038	0.3
10/1/2008 20:30	1.039	0.3
10/1/2008 20:35	1.041	0.3
10/1/2008 20:40	1.052	0.3
10/1/2008 20:45	1.074	0.3
10/1/2008 20:50	1.099	0.3
10/1/2008 20:55	1.109	0.3
10/1/2008 21:00	1.131	0.3
10/1/2008 21:05	1.145	0.3
10/1/2008 21:10	1.148	0.3
10/1/2008 21:15	1.152	0.3
10/1/2008 21:20	1.158	0.3
10/1/2008 21:25	1.171	0.3
10/1/2008 21:30	1.187	0.3
10/1/2008 21:35	1.184	0.3
10/1/2008 21:40	1.188	0.3
10/1/2008 21:45	1.194	0.3
10/1/2008 21:50	1.191	0.3
10/1/2008 21:55	1.197	0.3
10/1/2008 22:00	1.2	0.3
10/1/2008 22:05	1.206	0.3
10/1/2008 22:10	1.208	0.3
10/1/2008 22:15	1.21	0.3
10/1/2008 22:20	1.212	0.3
10/1/2008 22:25	1.214	0.3
10/1/2008 22:30	1.214	0.3
10/1/2008 22:35	1.214	0.3
10/1/2008 22:40	1.215	0.3
10/1/2008 22:45	1.215	0.3
10/1/2008 22:50	1.212	0.3
10/1/2008 22:55	1.211	0.3
10/1/2008 23:00	1.208	0.3
10/1/2008 23:05	1.209	0.3
10/1/2008 23:10	1.21	0.3
10/1/2008 23:15	1.213	0.3
10/1/2008 23:20	1.214	0.3
10/1/2008 23:25	1.215	0.3
10/1/2008 23:30	1.217	0.3
10/1/2008 23:35	1.217	0.3
10/1/2008 23:40	1.219	0.3
10/1/2008 23:45	1.218	0.3
10/1/2008 23:50	1.219	0.3
10/1/2008 23:55	1.219	0.3
10/2/2008 0:00	1.221	0.3

UNKAMET BROOK FLOW MONITORING DATA - SEPTEMBER 12, 2008 -OCTOBER 31, 2008

Site Name	Downstream-Channel	Downstream-Channel
Isco Quantity	Level	Velocity
Label	Level	Velocity
Units	ft	ft/s
Resolution	0.001	0.01
Significant Digits	5	4
10/2/2008 0:05	1.221	0.3
10/2/2008 0:10	1.22	0.3
10/2/2008 0:15	1.222	0.3
10/2/2008 0:20	1.22	0.3
10/2/2008 0:25	1.222	0.3
10/2/2008 0:30	1.223	0.3
10/2/2008 0:35	1.222	0.3
10/2/2008 0:40	1.223	0.3
10/2/2008 0:45	1.216	0.3
10/2/2008 0:50	1.208	0.3
10/2/2008 0:55	1.211	0.3
10/2/2008 1:00	1.211	0.3
10/2/2008 1:05	1.214	0.3
10/2/2008 1:10	1.215	0.3
10/2/2008 1:15	1.219	0.3
10/2/2008 1:20	1.216	0.3
10/2/2008 1:25	1.214	0.3
10/2/2008 1:30	1.214	0.3
10/2/2008 1:35	1.215	0.3
10/2/2008 1:40	1.214	0.3
10/2/2008 1:45	1.217	0.3
10/2/2008 1:50	1.217	0.3
10/2/2008 1:55	1.22	0.3
10/2/2008 2:00	1.221	0.3
10/2/2008 2:05	1.22	0.3
10/2/2008 2:10	1.224	0.3
10/2/2008 2:15	1.226	0.3
10/2/2008 2:20	1.226	0.3
10/2/2008 2:25	1.236	0.3
10/2/2008 2:30	1.25	0.3
10/2/2008 2:35	1.255	0.3
10/2/2008 2:40	1.251	0.3
10/2/2008 2:45	1.256	0.3
10/2/2008 2:50	1.254	0.3
10/2/2008 2:55	1.247	0.3
10/2/2008 3:00	1.239	0.3
10/2/2008 3:05	1.24	0.3
10/2/2008 3:10	1.239	0.3
10/2/2008 3:15	1.243	0.3
10/2/2008 3:20	1.245	0.3
10/2/2008 3:25	1.248	0.3
10/2/2008 3:30	1.249	0.3
10/2/2008 3:35	1.25	0.3
10/2/2008 3:40	1.253	0.3
10/2/2008 3:45	1.254	0.3

UNKAMET BROOK FLOW MONITORING DATA - SEPTEMBER 12, 2008 -OCTOBER 31, 2008

Site Name	Downstream-Channel	Downstream-Channel
Isco Quantity	Level	Velocity
Label	Level	Velocity
Units	ft	ft/s
Resolution	0.001	0.01
Significant Digits	5	4
10/2/2008 3:50	1.254	0.3
10/2/2008 3:55	1.256	0.3
10/2/2008 4:00	1.257	0.3
10/2/2008 4:05	1.257	0.3
10/2/2008 4:10	1.256	0.3
10/2/2008 4:15	1.253	0.3
10/2/2008 4:20	1.256	0.3
10/2/2008 4:25	1.255	0.3
10/2/2008 4:30	1.256	0.3
10/2/2008 4:35	1.258	0.3
10/2/2008 4:40	1.259	0.3
10/2/2008 4:45	1.257	0.3
10/2/2008 4:50	1.253	0.3
10/2/2008 4:55	1.249	0.3
10/2/2008 5:00	1.243	0.3
10/2/2008 5:05	1.234	0.3
10/2/2008 5:10	1.231	0.3
10/2/2008 5:15	1.226	0.3
10/2/2008 5:20	1.222	0.3
10/2/2008 5:25	1.223	0.3
10/2/2008 5:30	1.224	0.3
10/2/2008 5:35	1.227	0.3
10/2/2008 5:40	1.229	0.3
10/2/2008 5:45	1.233	0.3
10/2/2008 5:50	1.234	0.3
10/2/2008 5:55	1.236	0.3
10/2/2008 6:00	1.237	0.3
10/2/2008 6:05	1.241	0.3
10/2/2008 6:10	1.242	0.3
10/2/2008 6:15	1.244	0.3
10/2/2008 6:20	1.246	0.3
10/2/2008 6:25	1.247	0.3
10/2/2008 6:30	1.248	0.3
10/2/2008 6:35	1.248	0.3
10/2/2008 6:40	1.249	0.3
10/2/2008 6:45	1.251	0.3
10/2/2008 6:50	1.252	0.3
10/2/2008 6:55	1.254	0.3
10/2/2008 7:00	1.255	0.3
10/2/2008 7:05	1.256	0.3
10/2/2008 7:10	1.257	0.3
10/2/2008 7:15	1.258	0.3
10/2/2008 7:20	1.259	0.3
10/2/2008 7:25	1.26	0.3
10/2/2008 7:30	1.259	0.3

UNKAMET BROOK FLOW MONITORING DATA - SEPTEMBER 12, 2008 -OCTOBER 31, 2008

Site Name	Downstream-Channel	Downstream-Channel
Isco Quantity	Level	Velocity
Label	Level	Velocity
Units	ft	ft/s
Resolution	0.001	0.01
Significant Digits	5	4
10/2/2008 7:35	1.262	0.3
10/2/2008 7:40	1.262	0.3
10/2/2008 7:45	1.263	0.3
10/2/2008 7:50	1.262	0.3
10/2/2008 7:55	1.265	0.3
10/2/2008 8:00	1.264	0.3
10/2/2008 8:05	1.264	0.3
10/2/2008 8:10	1.264	0.3
10/2/2008 8:15	1.265	0.3
10/2/2008 8:20	1.266	0.3
10/2/2008 8:25	1.268	0.3
10/2/2008 8:30	1.268	0.3
10/2/2008 8:35	1.269	0.3
10/2/2008 8:40	1.27	0.3
10/2/2008 8:45	1.269	0.3
10/2/2008 8:50	1.27	0.3
10/2/2008 8:55	1.269	0.3
10/2/2008 9:00	1.272	0.3
10/2/2008 9:05	1.272	0.3
10/2/2008 9:10	1.271	0.3
10/2/2008 9:15	1.271	0.3
10/2/2008 9:20	1.271	0.3
10/2/2008 9:25	1.274	0.3
10/2/2008 9:30	1.273	0.3
10/2/2008 9:35	1.274	0.3
10/2/2008 9:40	1.271	0.3
10/2/2008 9:45	1.275	0.3
10/2/2008 9:50	1.275	0.3
10/2/2008 9:55	1.275	0.3
10/2/2008 10:00	1.276	0.3
10/2/2008 10:05	1.276	0.3
10/2/2008 10:10	1.276	0.3
10/2/2008 10:15	1.277	0.3
10/2/2008 10:20	1.277	0.3
10/2/2008 10:25	1.278	0.3
10/2/2008 10:30	1.277	0.3
10/2/2008 10:35	1.278	0.3
10/2/2008 10:40	1.279	0.3
10/2/2008 10:45	1.281	0.3
10/2/2008 10:50	1.281	0.3
10/2/2008 10:55	1.282	0.3
10/2/2008 11:00	1.281	0.3
10/2/2008 11:05	1.283	0.3
10/2/2008 11:10	1.282	0.3
10/2/2008 11:15	1.283	0.3

UNKAMET BROOK FLOW MONITORING DATA - SEPTEMBER 12, 2008 -OCTOBER 31, 2008

Site Name	Downstream-Channel	Downstream-Channel
Isco Quantity	Level	Velocity
Label	Level	Velocity
Units	ft	ft/s
Resolution	0.001	0.01
Significant Digits	5	4
10/2/2008 11:20	1.284	0.3
10/2/2008 11:25	1.284	0.3
10/2/2008 11:30	1.285	0.3
10/2/2008 11:35	1.286	0.3
10/2/2008 11:40	1.285	0.3
10/2/2008 11:45	1.286	0.3
10/2/2008 11:50	1.286	0.3
10/2/2008 11:55	1.284	0.3
10/2/2008 12:00	1.285	0.3
10/2/2008 12:05	1.284	0.3
10/2/2008 12:10	1.285	0.3
10/2/2008 12:15	1.286	0.3
10/2/2008 12:20	1.287	0.3
10/2/2008 12:25	1.287	0.3
10/2/2008 12:30	1.287	0.3
10/2/2008 12:35	1.287	0.3
10/2/2008 12:40	1.286	0.3
10/2/2008 12:45	1.288	0.3
10/2/2008 12:50	1.288	0.3
10/2/2008 12:55	1.29	0.3
10/2/2008 13:00	1.29	0.3
10/2/2008 13:05	1.289	0.3
10/2/2008 13:10	1.289	0.3
10/2/2008 13:15	1.29	0.3
10/2/2008 13:20	1.289	0.3
10/2/2008 13:25	1.29	0.3
10/2/2008 13:30	1.289	0.3
10/2/2008 13:35	1.287	0.3
10/2/2008 13:40	1.287	0.3
10/2/2008 13:45	1.288	0.3
10/2/2008 13:50	1.289	0.3
10/2/2008 13:55	1.291	0.3
10/2/2008 14:00	1.29	0.3
10/2/2008 14:05	1.291	0.3
10/2/2008 14:10	1.29	0.3
10/2/2008 14:15	1.291	0.3
10/2/2008 14:20	1.292	0.3
10/2/2008 14:25	1.293	0.3
10/2/2008 14:30	1.293	0.3
10/2/2008 14:35	1.293	0.3
10/2/2008 14:40	1.294	0.3
10/2/2008 14:45	1.295	0.3
10/2/2008 14:50	1.294	0.3
10/2/2008 14:55	1.295	0.3
10/2/2008 15:00	1.293	0.3

UNKAMET BROOK FLOW MONITORING DATA - SEPTEMBER 12, 2008 -OCTOBER 31, 2008

Site Name	Downstream-Channel	Downstream-Channel
Isco Quantity	Level	Velocity
Label	Level	Velocity
Units	ft	ft/s
Resolution	0.001	0.01
Significant Digits	5	4
10/2/2008 15:05	1.292	0.3
10/2/2008 15:10	1.293	0.3
10/2/2008 15:15	1.295	0.3
10/2/2008 15:20	1.294	0.21
10/2/2008 15:25	1.294	0.21
10/2/2008 15:30	1.296	0.21
10/2/2008 15:35	1.295	0.21
10/2/2008 15:40	1.297	0.21
10/2/2008 15:45	1.296	0.21
10/2/2008 15:50	1.296	0.23
10/2/2008 15:55	1.296	0.22
10/2/2008 16:00	1.296	0.22
10/2/2008 16:05	1.299	0.22
10/2/2008 16:10	1.296	0.22
10/2/2008 16:15	1.298	0.22
10/2/2008 16:20	1.3	0.22
10/2/2008 16:25	1.301	0.22
10/2/2008 16:30	1.301	0.22
10/2/2008 16:35	1.301	0.22
10/2/2008 16:40	1.301	0.22
10/2/2008 16:45	1.302	0.22
10/2/2008 16:50	1.3	0.22
10/2/2008 16:55	1.301	0.22
10/2/2008 17:00	1.3	0.22
10/2/2008 17:05	1.299	0.22
10/2/2008 17:10	1.299	0.22
10/2/2008 17:15	1.3	0.22
10/2/2008 17:20	1.302	0.22
10/2/2008 17:25	1.3	0.22
10/2/2008 17:30	1.303	0.22
10/2/2008 17:35	1.301	0.22
10/2/2008 17:40	1.302	0.22
10/2/2008 17:45	1.303	0.22
10/2/2008 17:50	1.303	0.22
10/2/2008 17:55	1.304	0.22
10/2/2008 18:00	1.305	0.22
10/2/2008 18:05	1.305	0.22
10/2/2008 18:10	1.305	0.22
10/2/2008 18:15	1.306	0.22
10/2/2008 18:20	1.307	0.22
10/2/2008 18:25	1.306	0.22
10/2/2008 18:30	1.306	0.22
10/2/2008 18:35	1.306	0.22
10/2/2008 18:40	1.306	0.22
10/2/2008 18:45	1.293	0.22

UNKAMET BROOK FLOW MONITORING DATA - SEPTEMBER 12, 2008 -OCTOBER 31, 2008

Site Name	Downstream-Channel	Downstream-Channel
Isco Quantity	Level	Velocity
Label	Level	Velocity
Units	ft	ft/s
Resolution	0.001	0.01
Significant Digits	5	4
10/2/2008 18:50	1.289	0.22
10/2/2008 18:55	1.289	0.22
10/2/2008 19:00	1.287	0.22
10/2/2008 19:05	1.286	0.22
10/2/2008 19:10	1.286	0.22
10/2/2008 19:15	1.287	0.22
10/2/2008 19:20	1.289	0.22
10/2/2008 19:25	1.285	0.22
10/2/2008 19:30	1.285	0.22
10/2/2008 19:35	1.286	0.22
10/2/2008 19:40	1.285	0.22
10/2/2008 19:45	1.286	0.22
10/2/2008 19:50	1.286	0.22
10/2/2008 19:55	1.286	0.22
10/2/2008 20:00	1.285	0.22
10/2/2008 20:05	1.284	0.22
10/2/2008 20:10	1.285	0.22
10/2/2008 20:15	1.285	0.22
10/2/2008 20:20	1.285	0.22
10/2/2008 20:25	1.286	0.22
10/2/2008 20:30	1.286	0.22
10/2/2008 20:35	1.286	0.22
10/2/2008 20:40	1.287	0.22
10/2/2008 20:45	1.287	0.22
10/2/2008 20:50	1.288	0.22
10/2/2008 20:55	1.288	0.22
10/2/2008 21:00	1.287	0.22
10/2/2008 21:05	1.288	0.22
10/2/2008 21:10	1.285	0.22
10/2/2008 21:15	1.286	0.22
10/2/2008 21:20	1.288	0.22
10/2/2008 21:25	1.287	0.22
10/2/2008 21:30	1.287	0.22
10/2/2008 21:35	1.287	0.22
10/2/2008 21:40	1.286	0.22
10/2/2008 21:45	1.285	0.22
10/2/2008 21:50	1.285	0.22
10/2/2008 21:55	1.284	0.22
10/2/2008 22:00	1.284	0.22
10/2/2008 22:05	1.283	0.22
10/2/2008 22:10	1.283	0.22
10/2/2008 22:15	1.284	0.22
10/2/2008 22:20	1.284	0.22
10/2/2008 22:25	1.284	0.22
10/2/2008 22:30	1.284	0.22

UNKAMET BROOK FLOW MONITORING DATA - SEPTEMBER 12, 2008 -OCTOBER 31, 2008

Site Name	Downstream-Channel	Downstream-Channel
Isco Quantity	Level	Velocity
Label	Level	Velocity
Units	ft	ft/s
Resolution	0.001	0.01
Significant Digits	5	4
10/2/2008 22:35	1.277	0.22
10/2/2008 22:40	1.273	0.22
10/2/2008 22:45	1.271	0.22
10/2/2008 22:50	1.27	0.22
10/2/2008 22:55	1.271	0.22
10/2/2008 23:00	1.27	0.22
10/2/2008 23:05	1.271	0.22
10/2/2008 23:10	1.271	0.22
10/2/2008 23:15	1.271	0.22
10/2/2008 23:20	1.271	0.22
10/2/2008 23:25	1.271	0.22
10/2/2008 23:30	1.271	0.22
10/2/2008 23:35	1.271	0.22
10/2/2008 23:40	1.272	0.22
10/2/2008 23:45	1.272	0.22
10/2/2008 23:50	1.268	0.22
10/2/2008 23:55	1.269	0.22
10/3/2008 0:00	1.269	0.22
10/3/2008 0:05	1.269	0.22
10/3/2008 0:10	1.27	0.22
10/3/2008 0:15	1.257	0.22
10/3/2008 0:20	1.255	0.22
10/3/2008 0:25	1.255	0.22
10/3/2008 0:30	1.256	0.22
10/3/2008 0:35	1.255	0.22
10/3/2008 0:40	1.257	0.22
10/3/2008 0:45	1.258	0.22
10/3/2008 0:50	1.259	0.22
10/3/2008 0:55	1.259	0.22
10/3/2008 1:00	1.259	0.22
10/3/2008 1:05	1.261	0.22
10/3/2008 1:10	1.26	0.22
10/3/2008 1:15	1.261	0.22
10/3/2008 1:20	1.261	0.22
10/3/2008 1:25	1.261	0.22
10/3/2008 1:30	1.262	0.22
10/3/2008 1:35	1.265	0.22
10/3/2008 1:40	1.267	0.22
10/3/2008 1:45	1.267	0.22
10/3/2008 1:50	1.268	0.22
10/3/2008 1:55	1.268	0.22
10/3/2008 2:00	1.269	0.22
10/3/2008 2:05	1.269	0.22
10/3/2008 2:10	1.27	0.22
10/3/2008 2:15	1.268	0.22

UNKAMET BROOK FLOW MONITORING DATA - SEPTEMBER 12, 2008 -OCTOBER 31, 2008

Site Name	Downstream-Channel	Downstream-Channel
Isco Quantity	Level	Velocity
Label	Level	Velocity
Units	ft	ft/s
Resolution	0.001	0.01
Significant Digits	5	4
10/3/2008 2:20	1.268	0.22
10/3/2008 2:25	1.269	0.22
10/3/2008 2:30	1.271	0.22
10/3/2008 2:35	1.271	0.22
10/3/2008 2:40	1.272	0.22
10/3/2008 2:45	1.272	0.22
10/3/2008 2:50	1.268	0.22
10/3/2008 2:55	1.263	0.22
10/3/2008 3:00	1.262	0.22
10/3/2008 3:05	1.259	0.22
10/3/2008 3:10	1.24	0.22
10/3/2008 3:15	1.233	0.22
10/3/2008 3:20	1.232	0.22
10/3/2008 3:25	1.224	0.22
10/3/2008 3:30	1.222	0.22
10/3/2008 3:35	1.228	0.22
10/3/2008 3:40	1.23	0.22
10/3/2008 3:45	1.231	0.22
10/3/2008 3:50	1.231	0.22
10/3/2008 3:55	1.231	0.22
10/3/2008 4:00	1.232	0.22
10/3/2008 4:05	1.232	0.22
10/3/2008 4:10	1.232	0.22
10/3/2008 4:15	1.244	0.22
10/3/2008 4:20	1.251	0.22
10/3/2008 4:25	1.252	0.22
10/3/2008 4:30	1.251	0.22
10/3/2008 4:35	1.242	0.22
10/3/2008 4:40	1.239	0.22
10/3/2008 4:45	1.239	0.22
10/3/2008 4:50	1.239	0.22
10/3/2008 4:55	1.239	0.22
10/3/2008 5:00	1.238	0.22
10/3/2008 5:05	1.238	0.22
10/3/2008 5:10	1.24	0.22
10/3/2008 5:15	1.23	0.22
10/3/2008 5:20	1.223	0.22
10/3/2008 5:25	1.225	0.22
10/3/2008 5:30	1.217	0.22
10/3/2008 5:35	1.215	0.22
10/3/2008 5:40	1.215	0.22
10/3/2008 5:45	1.217	0.22
10/3/2008 5:50	1.218	0.22
10/3/2008 5:55	1.219	0.22
10/3/2008 6:00	1.22	0.22

UNKAMET BROOK FLOW MONITORING DATA - SEPTEMBER 12, 2008 -OCTOBER 31, 2008

Site Name	Downstream-Channel	Downstream-Channel
Isco Quantity	Level	Velocity
Label	Level	Velocity
Units	ft	ft/s
Resolution	0.001	0.01
Significant Digits	5	4
10/3/2008 6:05	1.22	0.22
10/3/2008 6:10	1.221	0.22
10/3/2008 6:15	1.221	0.22
10/3/2008 6:20	1.218	0.22
10/3/2008 6:25	1.219	0.22
10/3/2008 6:30	1.223	0.22
10/3/2008 6:35	1.223	0.22
10/3/2008 6:40	1.223	0.22
10/3/2008 6:45	1.225	0.22
10/3/2008 6:50	1.225	0.22
10/3/2008 6:55	1.225	0.22
10/3/2008 7:00	1.224	0.22
10/3/2008 7:05	1.224	0.22
10/3/2008 7:10	1.224	0.22
10/3/2008 7:15	1.225	0.22
10/3/2008 7:20	1.224	0.22
10/3/2008 7:25	1.222	0.22
10/3/2008 7:30	1.225	0.22
10/3/2008 7:35	1.224	0.22
10/3/2008 7:40	1.226	0.22
10/3/2008 7:45	1.225	0.22
10/3/2008 7:50	1.226	0.22
10/3/2008 7:55	1.227	0.22
10/3/2008 8:00	1.226	11.25
10/3/2008 8:05	1.226	11.25
10/3/2008 8:10	1.227	11.25
10/3/2008 8:15	1.229	11.25
10/3/2008 8:20	1.231	11.25
10/3/2008 8:25	1.232	11.25
10/3/2008 8:30	1.232	11.25
10/3/2008 8:35	1.233	11.25
10/3/2008 8:40	1.234	11.25
10/3/2008 8:45	1.235	11.25
10/3/2008 8:50	1.234	11.25
10/3/2008 8:55	1.234	11.25
10/3/2008 9:00	1.236	11.25
10/3/2008 9:05	1.238	11.25
10/3/2008 9:10	1.237	11.25
10/3/2008 9:15	1.238	11.25
10/3/2008 9:20	1.238	11.25
10/3/2008 9:25	1.239	11.25
10/3/2008 9:30	1.238	11.25
10/3/2008 9:35	1.24	11.25
10/3/2008 9:40	1.24	11.25
10/3/2008 9:45	1.242	11.25

UNKAMET BROOK FLOW MONITORING DATA - SEPTEMBER 12, 2008 -OCTOBER 31, 2008

Site Name	Downstream-Channel	Downstream-Channel
Isco Quantity	Level	Velocity
Label	Level	Velocity
Units	ft	ft/s
Resolution	0.001	0.01
Significant Digits	5	4
10/3/2008 9:50	1.242	11.25
10/3/2008 9:55	1.243	11.25
10/3/2008 10:00	1.243	11.25
10/3/2008 10:05	1.244	11.25
10/3/2008 10:10	1.245	11.25
10/3/2008 10:15	1.245	11.25
10/3/2008 10:20	1.247	11.25
10/3/2008 10:25	1.248	11.25
10/3/2008 10:30	1.25	11.25
10/3/2008 10:35	1.249	11.25
10/3/2008 10:40	1.247	11.25
10/3/2008 10:45	1.249	11.25
10/3/2008 10:50	1.251	11.25
10/3/2008 10:55	1.253	11.25
10/3/2008 11:00	1.254	11.25
10/3/2008 11:05	1.256	11.25
10/3/2008 11:10	1.258	11.25
10/3/2008 11:15	1.261	11.25
10/3/2008 11:20	1.262	11.25
10/3/2008 11:25	1.262	11.25
10/3/2008 11:30	1.261	11.25
10/3/2008 11:35	1.262	11.25
10/3/2008 11:40	1.261	11.25
10/3/2008 11:45	1.264	11.25
10/3/2008 11:50	1.264	11.25
10/3/2008 11:55	1.266	11.25
10/3/2008 12:00	1.267	11.25
10/3/2008 12:05	1.269	11.25
10/3/2008 12:10	1.27	11.25
10/3/2008 12:15	1.271	11.25
10/3/2008 12:20	1.272	11.25
10/3/2008 12:25	1.279	11.25
10/3/2008 12:30	1.29	11.25
10/3/2008 12:35	1.369	11.25
10/3/2008 12:40	1.474	11.25
10/3/2008 12:45	1.503	11.25
10/3/2008 12:50	1.506	11.25
10/3/2008 12:55	1.204	11.25
10/3/2008 13:00	0.997	11.25
10/3/2008 13:05	0.967	11.25
10/3/2008 13:10	0.962	11.25
10/3/2008 13:15	0.963	11.25
10/3/2008 13:20	0.96	11.25
10/3/2008 13:25	0.957	11.25
10/3/2008 13:30	0.955	11.25

UNKAMET BROOK FLOW MONITORING DATA - SEPTEMBER 12, 2008 -OCTOBER 31, 2008

Site Name	Downstream-Channel	Downstream-Channel
Isco Quantity	Level	Velocity
Label	Level	Velocity
Units	ft	ft/s
Resolution	0.001	0.01
Significant Digits	5	4
10/3/2008 13:35	0.953	11.25
10/3/2008 13:40	0.948	11.25
10/3/2008 13:45	0.945	11.25
10/3/2008 13:50	0.946	11.25
10/3/2008 13:55	0.942	11.25
10/3/2008 14:00	0.943	11.25
10/3/2008 14:05	0.942	11.25
10/3/2008 14:10	0.943	11.25
10/3/2008 14:15	0.944	11.25
10/3/2008 14:20	0.944	11.25
10/3/2008 14:25	0.943	11.25
10/3/2008 14:30	0.942	11.25
10/3/2008 14:35	0.941	11.25
10/3/2008 14:40	0.939	11.25
10/3/2008 14:45	0.937	11.25
10/3/2008 14:50	0.933	11.25
10/3/2008 14:55	0.931	11.25
10/3/2008 15:00	0.928	11.25
10/3/2008 15:05	0.926	11.25
10/3/2008 15:10	0.924	11.25
10/3/2008 15:15	0.923	11.25
10/3/2008 15:20	0.919	11.25
10/3/2008 15:25	0.919	11.25
10/3/2008 15:30	0.917	11.25
10/3/2008 15:35	0.915	11.25
10/3/2008 15:40	0.913	11.25
10/3/2008 15:45	0.91	11.25
10/3/2008 15:50	0.907	11.25
10/3/2008 15:55	0.905	11.25
10/3/2008 16:00	0.903	11.25
10/3/2008 16:05	0.901	11.25
10/3/2008 16:10	0.9	11.25
10/3/2008 16:15	0.897	11.25
10/3/2008 16:20	0.896	11.25
10/3/2008 16:25	0.892	11.25
10/3/2008 16:30	0.891	11.25
10/3/2008 16:35	0.889	11.25
10/3/2008 16:40	0.888	11.25
10/3/2008 16:45	0.887	11.25
10/3/2008 16:50	0.885	11.25
10/3/2008 16:55	0.883	11.25
10/3/2008 17:00	0.881	11.25
10/3/2008 17:05	0.88	11.25
10/3/2008 17:10	0.876	11.25
10/3/2008 17:15	0.877	11.25

UNKAMET BROOK FLOW MONITORING DATA - SEPTEMBER 12, 2008 -OCTOBER 31, 2008

Site Name	Downstream-Channel	Downstream-Channel
Isco Quantity	Level	Velocity
Label	Level	Velocity
Units	ft	ft/s
Resolution	0.001	0.01
Significant Digits	5	4
10/3/2008 17:20	0.875	11.25
10/3/2008 17:25	0.873	11.25
10/3/2008 17:30	0.878	11.25
10/3/2008 17:35	0.838	11.25
10/3/2008 17:40	0.88	11.25
10/3/2008 17:45	0.919	11.25
10/3/2008 17:50	1.083	11.25
10/3/2008 17:55	1.177	11.25
10/3/2008 18:00	1.19	11.25
10/3/2008 18:05	1.193	11.25
10/3/2008 18:10	1.191	11.25
10/3/2008 18:15	1.184	11.25
10/3/2008 18:20	1.177	11.25
10/3/2008 18:25	1.172	11.25
10/3/2008 18:30	1.168	11.25
10/3/2008 18:35	1.142	11.25
10/3/2008 18:40	1.123	11.25
10/3/2008 18:45	1.112	11.25
10/3/2008 18:50	1.097	11.25
10/3/2008 18:55	1.053	11.25
10/3/2008 19:00	1.025	11.25
10/3/2008 19:05	1.012	11.25
10/3/2008 19:10	1.005	11.25
10/3/2008 19:15	1	11.25
10/3/2008 19:20	0.996	11.25
10/3/2008 19:25	0.987	11.25
10/3/2008 19:30	0.983	11.25
10/3/2008 19:35	0.981	11.25
10/3/2008 19:40	0.976	11.25
10/3/2008 19:45	0.976	11.25
10/3/2008 19:50	0.97	11.25
10/3/2008 19:55	0.968	11.25
10/3/2008 20:00	0.966	11.25
10/3/2008 20:05	0.963	11.25
10/3/2008 20:10	0.962	11.25
10/3/2008 20:15	0.962	11.25
10/3/2008 20:20	0.967	11.25
10/3/2008 20:25	0.962	11.25
10/3/2008 20:30	0.955	11.25
10/3/2008 20:35	0.953	11.25
10/3/2008 20:40	0.951	11.25
10/3/2008 20:45	0.949	11.25
10/3/2008 20:50	0.948	11.25
10/3/2008 20:55	0.945	11.25
10/3/2008 21:00	0.944	11.25

UNKAMET BROOK FLOW MONITORING DATA - SEPTEMBER 12, 2008 -OCTOBER 31, 2008

Site Name	Downstream-Channel	Downstream-Channel
Isco Quantity	Level	Velocity
Label	Level	Velocity
Units	ft	ft/s
Resolution	0.001	0.01
Significant Digits	5	4
10/3/2008 21:05	0.941	11.25
10/3/2008 21:10	0.94	11.25
10/3/2008 21:15	0.939	11.25
10/3/2008 21:20	0.938	11.25
10/3/2008 21:25	0.935	11.25
10/3/2008 21:30	0.933	11.25
10/3/2008 21:35	0.931	11.25
10/3/2008 21:40	0.931	11.25
10/3/2008 21:45	0.931	11.25
10/3/2008 21:50	0.935	11.25
10/3/2008 21:55	0.943	11.25
10/3/2008 22:00	0.941	11.25
10/3/2008 22:05	0.938	11.25
10/3/2008 22:10	0.935	11.25
10/3/2008 22:15	0.935	11.25
10/3/2008 22:20	0.933	11.25
10/3/2008 22:25	0.934	11.25
10/3/2008 22:30	0.934	11.25
10/3/2008 22:35	0.933	11.25
10/3/2008 22:40	0.917	11.25
10/3/2008 22:45	0.903	11.25
10/3/2008 22:50	0.895	11.25
10/3/2008 22:55	0.891	11.25
10/3/2008 23:00	0.883	11.25
10/3/2008 23:05	0.879	11.25
10/3/2008 23:10	0.878	11.25
10/3/2008 23:15	0.878	11.25
10/3/2008 23:20	0.875	11.25
10/3/2008 23:25	0.875	11.25
10/3/2008 23:30	0.875	11.25
10/3/2008 23:35	0.875	11.25
10/3/2008 23:40	0.873	11.25
10/3/2008 23:45	0.873	11.25
10/3/2008 23:50	0.871	11.25
10/3/2008 23:55	0.871	11.25
10/4/2008 0:00	0.87	11.25
10/4/2008 0:05	0.87	11.25
10/4/2008 0:10	0.869	11.25
10/4/2008 0:15	0.868	11.25
10/4/2008 0:20	0.867	11.25
10/4/2008 0:25	0.865	11.25
10/4/2008 0:30	0.867	11.25
10/4/2008 0:35	0.865	11.25
10/4/2008 0:40	0.862	11.25
10/4/2008 0:45	0.859	11.25

UNKAMET BROOK FLOW MONITORING DATA - SEPTEMBER 12, 2008 -OCTOBER 31, 2008

Site Name	Downstream-Channel	Downstream-Channel
Isco Quantity	Level	Velocity
Label	Level	Velocity
Units	ft	ft/s
Resolution	0.001	0.01
Significant Digits	5	4
10/4/2008 0:50	0.859	11.25
10/4/2008 0:55	0.855	11.25
10/4/2008 1:00	0.857	11.25
10/4/2008 1:05	0.852	11.25
10/4/2008 1:10	0.847	11.25
10/4/2008 1:15	0.842	11.25
10/4/2008 1:20	0.842	11.25
10/4/2008 1:25	0.832	11.25
10/4/2008 1:30	0.831	11.25
10/4/2008 1:35	0.821	11.25
10/4/2008 1:40	0.813	11.25
10/4/2008 1:45	0.81	11.25
10/4/2008 1:50	0.808	11.25
10/4/2008 1:55	0.803	11.25
10/4/2008 2:00	0.802	11.25
10/4/2008 2:05	0.802	11.25
10/4/2008 2:10	0.796	11.25
10/4/2008 2:15	0.795	11.25
10/4/2008 2:20	0.789	11.25
10/4/2008 2:25	0.781	11.25
10/4/2008 2:30	0.778	11.25
10/4/2008 2:35	0.771	11.25
10/4/2008 2:40	0.766	11.25
10/4/2008 2:45	0.763	11.25
10/4/2008 2:50	0.759	11.25
10/4/2008 2:55	0.758	11.25
10/4/2008 3:00	0.753	11.25
10/4/2008 3:05	0.75	11.25
10/4/2008 3:10	0.745	11.25
10/4/2008 3:15	0.739	11.25
10/4/2008 3:20	0.733	11.25
10/4/2008 3:25	0.727	11.25
10/4/2008 3:30	0.727	11.25
10/4/2008 3:35	0.724	11.25
10/4/2008 3:40	0.718	11.25
10/4/2008 3:45	0.717	11.25
10/4/2008 3:50	0.718	11.25
10/4/2008 3:55	0.717	11.25
10/4/2008 4:00	0.715	11.25
10/4/2008 4:05	0.714	11.25
10/4/2008 4:10	0.715	11.25
10/4/2008 4:15	0.707	11.25
10/4/2008 4:20	0.701	11.25
10/4/2008 4:25	0.694	11.25
10/4/2008 4:30	0.689	11.25

UNKAMET BROOK FLOW MONITORING DATA - SEPTEMBER 12, 2008 -OCTOBER 31, 2008

Site Name	Downstream-Channel	Downstream-Channel
Isco Quantity	Level	Velocity
Label	Level	Velocity
Units	ft	ft/s
Resolution	0.001	0.01
Significant Digits	5	4
10/4/2008 4:35	0.687	11.25
10/4/2008 4:40	0.686	11.25
10/4/2008 4:45	0.686	11.25
10/4/2008 4:50	0.686	11.25
10/4/2008 4:55	0.683	11.25
10/4/2008 5:00	0.678	11.25
10/4/2008 5:05	0.672	11.25
10/4/2008 5:10	0.66	11.25
10/4/2008 5:15	0.653	11.25
10/4/2008 5:20	0.646	11.25
10/4/2008 5:25	0.646	11.25
10/4/2008 5:30	0.645	11.25
10/4/2008 5:35	0.645	11.25
10/4/2008 5:40	0.645	11.25
10/4/2008 5:45	0.644	11.25
10/4/2008 5:50	0.644	11.25
10/4/2008 5:55	0.644	11.25
10/4/2008 6:00	0.643	11.25
10/4/2008 6:05	0.645	11.25
10/4/2008 6:10	0.645	11.25
10/4/2008 6:15	0.645	11.25
10/4/2008 6:20	0.646	11.25
10/4/2008 6:25	0.646	11.25
10/4/2008 6:30	0.646	11.25
10/4/2008 6:35	0.645	11.25
10/4/2008 6:40	0.646	11.25
10/4/2008 6:45	0.646	11.25
10/4/2008 6:50	0.647	11.25
10/4/2008 6:55	0.647	11.25
10/4/2008 7:00	0.647	11.25
10/4/2008 7:05	0.648	11.25
10/4/2008 7:10	0.648	11.25
10/4/2008 7:15	0.648	11.25
10/4/2008 7:20	0.648	11.25
10/4/2008 7:25	0.648	11.25
10/4/2008 7:30	0.648	11.25
10/4/2008 7:35	0.65	11.25
10/4/2008 7:40	0.651	11.25
10/4/2008 7:45	0.651	11.25
10/4/2008 7:50	0.651	11.25
10/4/2008 7:55	0.651	11.25
10/4/2008 8:00	0.652	11.25
10/4/2008 8:05	0.652	11.25
10/4/2008 8:10	0.652	11.25
10/4/2008 8:15	0.653	11.25

UNKAMET BROOK FLOW MONITORING DATA - SEPTEMBER 12, 2008 -OCTOBER 31, 2008

Site Name	Downstream-Channel	Downstream-Channel
Isco Quantity	Level	Velocity
Label	Level	Velocity
Units	ft	ft/s
Resolution	0.001	0.01
Significant Digits	5	4
10/4/2008 8:20	0.653	11.25
10/4/2008 8:25	0.653	11.25
10/4/2008 8:30	0.654	11.25
10/4/2008 8:35	0.654	11.25
10/4/2008 8:40	0.655	11.25
10/4/2008 8:45	0.655	11.25
10/4/2008 8:50	0.656	11.25
10/4/2008 8:55	0.656	11.25
10/4/2008 9:00	0.657	11.25
10/4/2008 9:05	0.658	11.25
10/4/2008 9:10	0.658	11.25
10/4/2008 9:15	0.659	11.25
10/4/2008 9:20	0.659	11.25
10/4/2008 9:25	0.659	11.25
10/4/2008 9:30	0.658	11.25
10/4/2008 9:35	0.66	11.25
10/4/2008 9:40	0.66	11.25
10/4/2008 9:45	0.662	11.25
10/4/2008 9:50	0.661	11.25
10/4/2008 9:55	0.662	11.25
10/4/2008 10:00	0.663	11.25
10/4/2008 10:05	0.663	11.25
10/4/2008 10:10	0.662	11.25
10/4/2008 10:15	0.662	11.25
10/4/2008 10:20	0.663	11.25
10/4/2008 10:25	0.664	11.25
10/4/2008 10:30	0.666	11.25
10/4/2008 10:35	0.665	11.25
10/4/2008 10:40	0.666	11.25
10/4/2008 10:45	0.667	11.25
10/4/2008 10:50	0.667	11.25
10/4/2008 10:55	0.668	11.25
10/4/2008 11:00	0.668	11.25
10/4/2008 11:05	0.667	11.25
10/4/2008 11:10	0.669	11.25
10/4/2008 11:15	0.669	11.25
10/4/2008 11:20	0.668	11.25
10/4/2008 11:25	0.667	11.25
10/4/2008 11:30	0.669	11.25
10/4/2008 11:35	0.668	11.25
10/4/2008 11:40	0.668	11.25
10/4/2008 11:45	0.67	11.25
10/4/2008 11:50	0.67	11.25
10/4/2008 11:55	0.671	11.25
10/4/2008 12:00	0.671	11.25

UNKAMET BROOK FLOW MONITORING DATA - SEPTEMBER 12, 2008 -OCTOBER 31, 2008

Site Name	Downstream-Channel	Downstream-Channel
Isco Quantity	Level	Velocity
Label	Level	Velocity
Units	ft	ft/s
Resolution	0.001	0.01
Significant Digits	5	4
10/4/2008 12:05	0.67	11.25
10/4/2008 12:10	0.671	11.25
10/4/2008 12:15	0.673	11.25
10/4/2008 12:20	0.674	11.25
10/4/2008 12:25	0.675	11.25
10/4/2008 12:30	0.676	11.25
10/4/2008 12:35	0.676	11.25
10/4/2008 12:40	0.675	11.25
10/4/2008 12:45	0.676	11.25
10/4/2008 12:50	0.676	11.25
10/4/2008 12:55	0.675	11.25
10/4/2008 13:00	0.675	11.25
10/4/2008 13:05	0.674	11.25
10/4/2008 13:10	0.676	11.25
10/4/2008 13:15	0.675	11.25
10/4/2008 13:20	0.675	11.25
10/4/2008 13:25	0.676	11.25
10/4/2008 13:30	0.676	11.25
10/4/2008 13:35	0.676	11.25
10/4/2008 13:40	0.676	11.25
10/4/2008 13:45	0.676	11.25
10/4/2008 13:50	0.676	11.25
10/4/2008 13:55	0.675	11.25
10/4/2008 14:00	0.676	11.25
10/4/2008 14:05	0.675	11.25
10/4/2008 14:10	0.676	11.25
10/4/2008 14:15	0.677	11.25
10/4/2008 14:20	0.677	11.25
10/4/2008 14:25	0.676	11.25
10/4/2008 14:30	0.678	11.25
10/4/2008 14:35	0.677	11.25
10/4/2008 14:40	0.676	11.25
10/4/2008 14:45	0.678	11.25
10/4/2008 14:50	0.679	11.25
10/4/2008 14:55	0.678	11.25
10/4/2008 15:00	0.678	11.25
10/4/2008 15:05	0.678	11.25
10/4/2008 15:10	0.679	11.25
10/4/2008 15:15	0.678	11.25
10/4/2008 15:20	0.679	11.25
10/4/2008 15:25	0.678	11.25
10/4/2008 15:30	0.679	11.25
10/4/2008 15:35	0.678	11.25
10/4/2008 15:40	0.679	11.25
10/4/2008 15:45	0.68	11.25

UNKAMET BROOK FLOW MONITORING DATA - SEPTEMBER 12, 2008 -OCTOBER 31, 2008

Site Name	Downstream-Channel	Downstream-Channel
Isco Quantity	Level	Velocity
Label	Level	Velocity
Units	ft	ft/s
Resolution	0.001	0.01
Significant Digits	5	4
10/4/2008 15:50	0.68	11.25
10/4/2008 15:55	0.681	11.25
10/4/2008 16:00	0.681	11.25
10/4/2008 16:05	0.681	11.25
10/4/2008 16:10	0.68	11.25
10/4/2008 16:15	0.68	11.25
10/4/2008 16:20	0.68	11.25
10/4/2008 16:25	0.681	11.25
10/4/2008 16:30	0.68	11.25
10/4/2008 16:35	0.681	11.25
10/4/2008 16:40	0.681	11.25
10/4/2008 16:45	0.682	11.25
10/4/2008 16:50	0.682	11.25
10/4/2008 16:55	0.68	11.25
10/4/2008 17:00	0.681	11.25
10/4/2008 17:05	0.681	11.25
10/4/2008 17:10	0.682	11.25
10/4/2008 17:15	0.682	11.25
10/4/2008 17:20	0.682	11.25
10/4/2008 17:25	0.682	11.25
10/4/2008 17:30	0.683	11.25
10/4/2008 17:35	0.684	11.25
10/4/2008 17:40	0.685	11.25
10/4/2008 17:45	0.686	11.25
10/4/2008 17:50	0.686	11.25
10/4/2008 17:55	0.686	11.25
10/4/2008 18:00	0.686	11.25
10/4/2008 18:05	0.686	11.25
10/4/2008 18:10	0.686	11.25
10/4/2008 18:15	0.688	11.25
10/4/2008 18:20	0.687	11.25
10/4/2008 18:25	0.688	11.25
10/4/2008 18:30	0.689	11.25
10/4/2008 18:35	0.69	11.25
10/4/2008 18:40	0.691	11.25
10/4/2008 18:45	0.692	11.25
10/4/2008 18:50	0.692	11.25
10/4/2008 18:55	0.692	11.25
10/4/2008 19:00	0.691	11.25
10/4/2008 19:05	0.691	11.25
10/4/2008 19:10	0.692	11.25
10/4/2008 19:15	0.693	11.25
10/4/2008 19:20	0.697	11.25
10/4/2008 19:25	0.7	11.25
10/4/2008 19:30	0.701	11.25

UNKAMET BROOK FLOW MONITORING DATA - SEPTEMBER 12, 2008 -OCTOBER 31, 2008

Site Name	Downstream-Channel	Downstream-Channel
Isco Quantity	Level	Velocity
Label	Level	Velocity
Units	ft	ft/s
Resolution	0.001	0.01
Significant Digits	5	4
10/4/2008 19:35	0.7	11.25
10/4/2008 19:40	0.7	11.25
10/4/2008 19:45	0.702	11.25
10/4/2008 19:50	0.702	11.25
10/4/2008 19:55	0.703	11.25
10/4/2008 20:00	0.7	11.25
10/4/2008 20:05	0.701	11.25
10/4/2008 20:10	0.703	11.25
10/4/2008 20:15	0.702	11.25
10/4/2008 20:20	0.7	11.25
10/4/2008 20:25	0.706	11.25
10/4/2008 20:30	0.716	11.25
10/4/2008 20:35	0.724	11.25
10/4/2008 20:40	0.722	11.25
10/4/2008 20:45	0.718	11.25
10/4/2008 20:50	0.716	11.25
10/4/2008 20:55	0.715	11.25
10/4/2008 21:00	0.712	11.25
10/4/2008 21:05	0.711	11.25
10/4/2008 21:10	0.708	11.25
10/4/2008 21:15	0.707	11.25
10/4/2008 21:20	0.705	11.25
10/4/2008 21:25	0.705	11.25
10/4/2008 21:30	0.705	11.25
10/4/2008 21:35	0.69	11.25
10/4/2008 21:40	0.671	11.25
10/4/2008 21:45	0.66	11.25
10/4/2008 21:50	0.656	11.25
10/4/2008 21:55	0.655	11.25
10/4/2008 22:00	0.652	11.25
10/4/2008 22:05	0.65	11.25
10/4/2008 22:10	0.651	11.25
10/4/2008 22:15	0.649	11.25
10/4/2008 22:20	0.649	11.25
10/4/2008 22:25	0.649	11.25
10/4/2008 22:30	0.646	11.25
10/4/2008 22:35	0.644	11.25
10/4/2008 22:40	0.644	11.25
10/4/2008 22:45	0.644	11.25
10/4/2008 22:50	0.644	11.25
10/4/2008 22:55	0.645	11.25
10/4/2008 23:00	0.645	11.25
10/4/2008 23:05	0.646	11.25
10/4/2008 23:10	0.646	11.25
10/4/2008 23:15	0.647	11.25

UNKAMET BROOK FLOW MONITORING DATA - SEPTEMBER 12, 2008 -OCTOBER 31, 2008

Site Name Isco Quantity Label Units Resolution Significant Digits	Downstream-Channel Level Level ft 0.001 5	Downstream-Channel Velocity Velocity ft/s 0.01 4
10/4/2008 23:20	0.648	11.25
10/4/2008 23:25	0.649	11.25
10/4/2008 23:30	0.649	11.25
10/4/2008 23:35	0.65	11.25
10/4/2008 23:40	0.651	11.25
10/4/2008 23:45	0.652	11.25
10/4/2008 23:50	0.653	11.25
10/4/2008 23:55	0.653	11.25
10/5/2008 0:00	0.68	11.25
10/5/2008 0:05	0.654	11.25
10/5/2008 0:10	0.655	11.25
10/5/2008 0:15	0.657	11.25
10/5/2008 0:20	0.658	11.25
10/5/2008 0:25	0.658	11.25
10/5/2008 0:30	0.658	11.25
10/5/2008 0:35	0.658	11.25
10/5/2008 0:40	0.658	11.25
10/5/2008 0:45	0.656	11.25
10/5/2008 0:50	0.657	11.25
10/5/2008 0:55	0.656	11.25
10/5/2008 1:00	0.655	11.25
10/5/2008 1:05	0.657	11.25
10/5/2008 1:10	0.644	11.25
10/5/2008 1:15	0.636	11.25
10/5/2008 1:20	0.636	11.25
10/5/2008 1:25	0.637	11.25
10/5/2008 1:30	0.637	11.25
10/5/2008 1:35	0.639	11.25
10/5/2008 1:40	0.637	11.25
10/5/2008 1:45	0.632	11.25
10/5/2008 1:50	0.628	11.25
10/5/2008 1:55	0.627	11.25
10/5/2008 2:00	0.627	11.25
10/5/2008 2:05	0.628	11.25
10/5/2008 2:10	0.628	11.25
10/5/2008 2:15	0.629	11.25
10/5/2008 2:20	0.63	11.25
10/5/2008 2:25	0.63	11.25
10/5/2008 2:30	0.63	11.25
10/5/2008 2:35	0.63	11.25
10/5/2008 2:40	0.626	11.25
10/5/2008 2:45	0.624	11.25
10/5/2008 2:50	0.62	11.25
10/5/2008 2:55	0.617	11.25
10/5/2008 3:00	0.616	11.25

UNKAMET BROOK FLOW MONITORING DATA - SEPTEMBER 12, 2008 -OCTOBER 31, 2008

Site Name	Downstream-Channel	Downstream-Channel
Isco Quantity	Level	Velocity
Label	Level	Velocity
Units	ft	ft/s
Resolution	0.001	0.01
Significant Digits	5	4
10/5/2008 3:05	0.617	11.25
10/5/2008 3:10	0.618	11.25
10/5/2008 3:15	0.619	11.25
10/5/2008 3:20	0.621	11.25
10/5/2008 3:25	0.62	11.25
10/5/2008 3:30	0.62	11.25
10/5/2008 3:35	0.619	11.25
10/5/2008 3:40	0.619	11.25
10/5/2008 3:45	0.618	11.25
10/5/2008 3:50	0.617	11.25
10/5/2008 3:55	0.617	11.25
10/5/2008 4:00	0.612	11.25
10/5/2008 4:05	0.611	11.25
10/5/2008 4:10	0.611	11.25
10/5/2008 4:15	0.612	11.25
10/5/2008 4:20	0.612	11.25
10/5/2008 4:25	0.611	11.25
10/5/2008 4:30	0.612	11.25
10/5/2008 4:35	0.614	11.25
10/5/2008 4:40	0.614	11.25
10/5/2008 4:45	0.614	11.25
10/5/2008 4:50	0.614	11.25
10/5/2008 4:55	0.615	11.25
10/5/2008 5:00	0.615	11.25
10/5/2008 5:05	0.617	11.25
10/5/2008 5:10	0.617	11.25
10/5/2008 5:15	0.618	11.25
10/5/2008 5:20	0.618	11.25
10/5/2008 5:25	0.618	11.25
10/5/2008 5:30	0.618	11.25
10/5/2008 5:35	0.614	11.25
10/5/2008 5:40	0.611	11.25
10/5/2008 5:45	0.616	11.25
10/5/2008 5:50	0.618	11.25
10/5/2008 5:55	0.618	11.25
10/5/2008 6:00	0.619	11.25
10/5/2008 6:05	0.618	11.25
10/5/2008 6:10	0.614	11.25
10/5/2008 6:15	0.612	11.25
10/5/2008 6:20	0.607	11.25
10/5/2008 6:25	0.606	11.25
10/5/2008 6:30	0.606	11.25
10/5/2008 6:35	0.606	11.25
10/5/2008 6:40	0.607	11.25
10/5/2008 6:45	0.607	11.25

UNKAMET BROOK FLOW MONITORING DATA - SEPTEMBER 12, 2008 -OCTOBER 31, 2008

Site Name	Downstream-Channel	Downstream-Channel
Isco Quantity	Level	Velocity
Label	Level	Velocity
Units	ft	ft/s
Resolution	0.001	0.01
Significant Digits	5	4
10/5/2008 6:50	0.608	11.25
10/5/2008 6:55	0.609	11.25
10/5/2008 7:00	0.608	11.25
10/5/2008 7:05	0.609	11.25
10/5/2008 7:10	0.61	11.25
10/5/2008 7:15	0.612	11.25
10/5/2008 7:20	0.612	11.25
10/5/2008 7:25	0.613	11.25
10/5/2008 7:30	0.613	11.25
10/5/2008 7:35	0.613	11.25
10/5/2008 7:40	0.613	11.25
10/5/2008 7:45	0.613	11.25
10/5/2008 7:50	0.613	11.25
10/5/2008 7:55	0.614	11.25
10/5/2008 8:00	0.614	11.25
10/5/2008 8:05	0.614	11.25
10/5/2008 8:10	0.615	11.25
10/5/2008 8:15	0.615	11.25
10/5/2008 8:20	0.615	11.25
10/5/2008 8:25	0.615	11.25
10/5/2008 8:30	0.615	11.25
10/5/2008 8:35	0.615	11.25
10/5/2008 8:40	0.616	11.25
10/5/2008 8:45	0.616	11.25
10/5/2008 8:50	0.617	11.25
10/5/2008 8:55	0.617	11.25
10/5/2008 9:00	0.617	11.25
10/5/2008 9:05	0.618	11.25
10/5/2008 9:10	0.618	11.25
10/5/2008 9:15	0.619	11.25
10/5/2008 9:20	0.619	11.25
10/5/2008 9:25	0.619	11.25
10/5/2008 9:30	0.619	11.25
10/5/2008 9:35	0.62	11.25
10/5/2008 9:40	0.62	11.25
10/5/2008 9:45	0.621	11.25
10/5/2008 9:50	0.622	11.25
10/5/2008 9:55	0.622	11.25
10/5/2008 10:00	0.621	11.25
10/5/2008 10:05	0.621	11.25
10/5/2008 10:10	0.623	11.25
10/5/2008 10:15	0.622	11.25
10/5/2008 10:20	0.622	11.25
10/5/2008 10:25	0.624	11.25
10/5/2008 10:30	0.624	11.25

UNKAMET BROOK FLOW MONITORING DATA - SEPTEMBER 12, 2008 -OCTOBER 31, 2008

Site Name Isco Quantity Label Units Resolution Significant Digits	Downstream-Channel Level Level ft 0.001 5	Downstream-Channel Velocity Velocity ft/s 0.01 4
10/5/2008 10:35	0.623	11.25
10/5/2008 10:40	0.623	11.25
10/5/2008 10:45	0.625	11.25
10/5/2008 10:50	0.625	11.25
10/5/2008 10:55	0.625	11.25
10/5/2008 11:00	0.626	11.25
10/5/2008 11:05	0.626	11.25
10/5/2008 11:10	0.627	11.25
10/5/2008 11:15	0.628	11.25
10/5/2008 11:20	0.628	11.25
10/5/2008 11:25	0.628	11.25
10/5/2008 11:30	0.628	11.25
10/5/2008 11:35	0.628	11.25
10/5/2008 11:40	0.628	11.25
10/5/2008 11:45	0.628	11.25
10/5/2008 11:50	0.629	11.25
10/5/2008 11:55	0.63	11.25
10/5/2008 12:00	0.63	11.25
10/5/2008 12:05	0.63	11.25
10/5/2008 12:10	0.63	11.25
10/5/2008 12:15	0.63	11.25
10/5/2008 12:20	0.631	11.25
10/5/2008 12:25	0.631	11.25
10/5/2008 12:30	0.631	11.25
10/5/2008 12:35	0.63	11.25
10/5/2008 12:40	0.63	11.25
10/5/2008 12:45	0.629	11.25
10/5/2008 12:50	0.63	11.25
10/5/2008 12:55	0.632	11.25
10/5/2008 13:00	0.63	11.25
10/5/2008 13:05	0.632	11.25
10/5/2008 13:10	0.632	11.25
10/5/2008 13:15	0.631	11.25
10/5/2008 13:20	0.632	11.25
10/5/2008 13:25	0.632	11.25
10/5/2008 13:30	0.63	11.25
10/5/2008 13:35	0.63	11.25
10/5/2008 13:40	0.631	11.25
10/5/2008 13:45	0.631	11.25
10/5/2008 13:50	0.631	11.25
10/5/2008 13:55	0.63	11.25
10/5/2008 14:00	0.631	11.25
10/5/2008 14:05	0.631	11.25
10/5/2008 14:10	0.629	11.25
10/5/2008 14:15	0.63	11.25

UNKAMET BROOK FLOW MONITORING DATA - SEPTEMBER 12, 2008 -OCTOBER 31, 2008

Site Name	Downstream-Channel	Downstream-Channel
Isco Quantity	Level	Velocity
Label	Level	Velocity
Units	ft	ft/s
Resolution	0.001	0.01
Significant Digits	5	4
10/5/2008 14:20	0.629	11.25
10/5/2008 14:25	0.629	11.25
10/5/2008 14:30	0.629	9.33
10/5/2008 14:35	0.628	9.33
10/5/2008 14:40	0.628	9.33
10/5/2008 14:45	0.628	9.33
10/5/2008 14:50	0.627	9.33
10/5/2008 14:55	0.627	8.08
10/5/2008 15:00	0.626	8.68
10/5/2008 15:05	0.628	8.74
10/5/2008 15:10	0.627	8.18
10/5/2008 15:15	0.629	9.29
10/5/2008 15:20	0.628	8.63
10/5/2008 15:25	0.629	8.63
10/5/2008 15:30	0.627	8.63
10/5/2008 15:35	0.627	8.63
10/5/2008 15:40	0.626	8.63
10/5/2008 15:45	0.626	8.35
10/5/2008 15:50	0.625	8.35
10/5/2008 15:55	0.626	8.35
10/5/2008 16:00	0.626	8.35
10/5/2008 16:05	0.628	8.35
10/5/2008 16:10	0.629	8.35
10/5/2008 16:15	0.629	8.35
10/5/2008 16:20	0.63	8.35
10/5/2008 16:25	0.631	8.35
10/5/2008 16:30	0.631	8.35
10/5/2008 16:35	0.631	8.35
10/5/2008 16:40	0.632	8.35
10/5/2008 16:45	0.633	8.35
10/5/2008 16:50	0.632	8.35
10/5/2008 16:55	0.632	8.35
10/5/2008 17:00	0.633	8.35
10/5/2008 17:05	0.632	8.35
10/5/2008 17:10	0.632	8.35
10/5/2008 17:15	0.631	8.35
10/5/2008 17:20	0.633	8.35
10/5/2008 17:25	0.633	8.35
10/5/2008 17:30	0.634	8.35
10/5/2008 17:35	0.634	8.35
10/5/2008 17:40	0.634	8.35
10/5/2008 17:45	0.634	8.35
10/5/2008 17:50	0.633	8.35
10/5/2008 17:55	0.633	8.35
10/5/2008 18:00	0.635	8.35

UNKAMET BROOK FLOW MONITORING DATA - SEPTEMBER 12, 2008 -OCTOBER 31, 2008

Site Name	Downstream-Channel	Downstream-Channel
Isco Quantity	Level	Velocity
Label	Level	Velocity
Units	ft	ft/s
Resolution	0.001	0.01
Significant Digits	5	4
10/5/2008 18:05	0.634	8.35
10/5/2008 18:10	0.635	8.35
10/5/2008 18:15	0.636	8.35
10/5/2008 18:20	0.635	8.35
10/5/2008 18:25	0.635	8.35
10/5/2008 18:30	0.636	8.35
10/5/2008 18:35	0.635	8.35
10/5/2008 18:40	0.635	8.35
10/5/2008 18:45	0.636	8.35
10/5/2008 18:50	0.634	8.35
10/5/2008 18:55	0.636	8.35
10/5/2008 19:00	0.635	8.35
10/5/2008 19:05	0.635	8.35
10/5/2008 19:10	0.636	8.35
10/5/2008 19:15	0.637	8.35
10/5/2008 19:20	0.636	8.35
10/5/2008 19:25	0.637	8.35
10/5/2008 19:30	0.636	8.35
10/5/2008 19:35	0.633	8.35
10/5/2008 19:40	0.633	8.35
10/5/2008 19:45	0.634	8.35
10/5/2008 19:50	0.634	8.35
10/5/2008 19:55	0.633	8.35
10/5/2008 20:00	0.634	8.35
10/5/2008 20:05	0.631	8.35
10/5/2008 20:10	0.631	8.35
10/5/2008 20:15	0.631	8.35
10/5/2008 20:20	0.632	8.35
10/5/2008 20:25	0.633	8.35
10/5/2008 20:30	0.632	8.35
10/5/2008 20:35	0.631	8.35
10/5/2008 20:40	0.633	8.35
10/5/2008 20:45	0.634	8.35
10/5/2008 20:50	0.632	8.35
10/5/2008 20:55	0.634	8.35
10/5/2008 21:00	0.634	8.35
10/5/2008 21:05	0.634	8.35
10/5/2008 21:10	0.633	8.35
10/5/2008 21:15	0.634	8.35
10/5/2008 21:20	0.633	8.35
10/5/2008 21:25	0.634	8.35
10/5/2008 21:30	0.634	8.35
10/5/2008 21:35	0.634	8.35
10/5/2008 21:40	0.633	8.35
10/5/2008 21:45	0.633	8.35

UNKAMET BROOK FLOW MONITORING DATA - SEPTEMBER 12, 2008 -OCTOBER 31, 2008

Site Name	Downstream-Channel	Downstream-Channel
Isco Quantity	Level	Velocity
Label	Level	Velocity
Units	ft	ft/s
Resolution	0.001	0.01
Significant Digits	5	4
10/5/2008 21:50	0.633	8.35
10/5/2008 21:55	0.631	8.35
10/5/2008 22:00	0.629	8.35
10/5/2008 22:05	0.625	8.35
10/5/2008 22:10	0.61	8.35
10/5/2008 22:15	0.597	8.35
10/5/2008 22:20	0.589	8.35
10/5/2008 22:25	0.58	8.35
10/5/2008 22:30	0.576	8.35
10/5/2008 22:35	0.571	8.35
10/5/2008 22:40	0.568	8.35
10/5/2008 22:45	0.568	8.35
10/5/2008 22:50	0.568	8.35
10/5/2008 22:55	0.568	8.35
10/5/2008 23:00	0.569	8.35
10/5/2008 23:05	0.569	8.35
10/5/2008 23:10	0.569	8.35
10/5/2008 23:15	0.569	8.35
10/5/2008 23:20	0.57	8.35
10/5/2008 23:25	0.57	8.35
10/5/2008 23:30	0.571	8.35
10/5/2008 23:35	0.571	8.35
10/5/2008 23:40	0.571	8.35
10/5/2008 23:45	0.572	8.35
10/5/2008 23:50	0.573	8.35
10/5/2008 23:55	0.573	8.35
10/6/2008 0:00	0.574	8.35
10/6/2008 0:05	0.574	8.35
10/6/2008 0:10	0.575	8.35
10/6/2008 0:15	0.575	8.35
10/6/2008 0:20	0.575	8.35
10/6/2008 0:25	0.574	8.35
10/6/2008 0:30	0.575	8.35
10/6/2008 0:35	0.576	8.35
10/6/2008 0:40	0.578	8.35
10/6/2008 0:45	0.579	8.35
10/6/2008 0:50	0.58	8.35
10/6/2008 0:55	0.58	8.35
10/6/2008 1:00	0.581	8.35
10/6/2008 1:05	0.581	8.35
10/6/2008 1:10	0.582	8.35
10/6/2008 1:15	0.582	8.35
10/6/2008 1:20	0.583	8.35
10/6/2008 1:25	0.583	8.35
10/6/2008 1:30	0.584	8.35

UNKAMET BROOK FLOW MONITORING DATA - SEPTEMBER 12, 2008 -OCTOBER 31, 2008

Site Name	Downstream-Channel	Downstream-Channel
Isco Quantity	Level	Velocity
Label	Level	Velocity
Units	ft	ft/s
Resolution	0.001	0.01
Significant Digits	5	4
10/6/2008 1:35	0.584	8.35
10/6/2008 1:40	0.582	8.35
10/6/2008 1:45	0.579	8.35
10/6/2008 1:50	0.577	8.35
10/6/2008 1:55	0.576	8.35
10/6/2008 2:00	0.577	8.35
10/6/2008 2:05	0.577	8.35
10/6/2008 2:10	0.577	8.35
10/6/2008 2:15	0.578	8.35
10/6/2008 2:20	0.578	8.35
10/6/2008 2:25	0.578	8.35
10/6/2008 2:30	0.579	8.35
10/6/2008 2:35	0.579	8.35
10/6/2008 2:40	0.581	8.35
10/6/2008 2:45	0.582	8.35
10/6/2008 2:50	0.583	8.35
10/6/2008 2:55	0.583	8.35
10/6/2008 3:00	0.583	8.35
10/6/2008 3:05	0.584	8.35
10/6/2008 3:10	0.584	8.35
10/6/2008 3:15	0.583	8.35
10/6/2008 3:20	0.584	8.35
10/6/2008 3:25	0.584	8.35
10/6/2008 3:30	0.585	8.35
10/6/2008 3:35	0.585	8.35
10/6/2008 3:40	0.586	8.35
10/6/2008 3:45	0.585	8.35
10/6/2008 3:50	0.583	8.35
10/6/2008 3:55	0.579	8.35
10/6/2008 4:00	0.577	8.35
10/6/2008 4:05	0.577	8.35
10/6/2008 4:10	0.577	8.35
10/6/2008 4:15	0.578	8.35
10/6/2008 4:20	0.578	8.35
10/6/2008 4:25	0.579	8.35
10/6/2008 4:30	0.579	8.35
10/6/2008 4:35	0.58	8.35
10/6/2008 4:40	0.58	8.35
10/6/2008 4:45	0.581	8.35
10/6/2008 4:50	0.581	8.35
10/6/2008 4:55	0.581	8.35
10/6/2008 5:00	0.581	8.35
10/6/2008 5:05	0.581	8.35
10/6/2008 5:10	0.581	8.35
10/6/2008 5:15	0.581	8.35

UNKAMET BROOK FLOW MONITORING DATA - SEPTEMBER 12, 2008 -OCTOBER 31, 2008

Site Name	Downstream-Channel	Downstream-Channel
Isco Quantity	Level	Velocity
Label	Level	Velocity
Units	ft	ft/s
Resolution	0.001	0.01
Significant Digits	5	4
10/6/2008 5:20	0.582	8.35
10/6/2008 5:25	0.582	8.35
10/6/2008 5:30	0.582	8.35
10/6/2008 5:35	0.582	8.35
10/6/2008 5:40	0.582	8.35
10/6/2008 5:45	0.582	8.35
10/6/2008 5:50	0.583	8.35
10/6/2008 5:55	0.583	8.35
10/6/2008 6:00	0.583	8.35
10/6/2008 6:05	0.584	8.35
10/6/2008 6:10	0.584	8.35
10/6/2008 6:15	0.585	8.35
10/6/2008 6:20	0.584	8.35
10/6/2008 6:25	0.585	8.35
10/6/2008 6:30	0.585	8.35
10/6/2008 6:35	0.587	8.35
10/6/2008 6:40	0.587	8.35
10/6/2008 6:45	0.587	8.35
10/6/2008 6:50	0.587	8.35
10/6/2008 6:55	0.588	8.35
10/6/2008 7:00	0.588	8.35
10/6/2008 7:05	0.589	8.35
10/6/2008 7:10	0.588	8.35
10/6/2008 7:15	0.589	8.35
10/6/2008 7:20	0.588	8.35
10/6/2008 7:25	0.59	8.35
10/6/2008 7:30	0.59	8.35
10/6/2008 7:35	0.591	8.35
10/6/2008 7:40	0.59	8.35
10/6/2008 7:45	0.592	8.35
10/6/2008 7:50	0.592	8.35
10/6/2008 7:55	0.593	8.35
10/6/2008 8:00	0.593	8.35
10/6/2008 8:05	0.594	8.35
10/6/2008 8:10	0.595	8.35
10/6/2008 8:15	0.595	8.35
10/6/2008 8:20	0.596	8.35
10/6/2008 8:25	0.595	8.35
10/6/2008 8:30	0.597	8.35
10/6/2008 8:35	0.597	8.35
10/6/2008 8:40	0.613	8.35
10/6/2008 8:45	0.804	8.35
10/6/2008 8:50	0.91	8.35
10/6/2008 8:55	0.947	8.35
10/6/2008 9:00	0.92	8.35

UNKAMET BROOK FLOW MONITORING DATA - SEPTEMBER 12, 2008 -OCTOBER 31, 2008

Site Name	Downstream-Channel	Downstream-Channel
Isco Quantity	Level	Velocity
Label	Level	Velocity
Units	ft	ft/s
Resolution	0.001	0.01
Significant Digits	5	4
10/6/2008 9:05	0.919	8.35
10/6/2008 9:10	0.923	8.35
10/6/2008 9:15	0.935	8.35
10/6/2008 9:20	0.935	8.35
10/6/2008 9:25	0.934	8.35
10/6/2008 9:30	0.932	8.35
10/6/2008 9:35	0.929	8.35
10/6/2008 9:40	0.926	8.35
10/6/2008 9:45	0.924	8.35
10/6/2008 9:50	0.922	8.35
10/6/2008 9:55	0.919	8.35
10/6/2008 10:00	0.918	8.35
10/6/2008 10:05	0.915	8.35
10/6/2008 10:10	0.912	8.35
10/6/2008 10:15	0.91	8.35
10/6/2008 10:20	0.908	8.35
10/6/2008 10:25	0.906	8.35
10/6/2008 10:30	0.904	8.35
10/6/2008 10:35	0.9	8.35
10/6/2008 10:40	0.9	8.35
10/6/2008 10:45	0.897	8.35
10/6/2008 10:50	0.896	8.35
10/6/2008 10:55	0.894	8.35
10/6/2008 11:00	0.892	8.35
10/6/2008 11:05	0.891	8.35
10/6/2008 11:10	0.89	8.35
10/6/2008 11:15	0.888	8.35
10/6/2008 11:20	0.886	8.35
10/6/2008 11:25	0.886	8.35
10/6/2008 11:30	0.884	8.35
10/6/2008 11:35	0.882	8.35
10/6/2008 11:40	0.881	8.35
10/6/2008 11:45	0.88	8.35
10/6/2008 11:50	0.878	8.35
10/6/2008 11:55	0.875	8.35
10/6/2008 12:00	0.874	8.35
10/6/2008 12:05	0.872	8.35
10/6/2008 12:10	0.871	8.35
10/6/2008 12:15	0.87	8.35
10/6/2008 12:20	0.868	8.35
10/6/2008 12:25	0.866	8.35
10/6/2008 12:30	0.865	8.35
10/6/2008 12:35	0.864	8.35
10/6/2008 12:40	0.863	8.35
10/6/2008 12:45	0.863	8.35

UNKAMET BROOK FLOW MONITORING DATA - SEPTEMBER 12, 2008 -OCTOBER 31, 2008

Site Name	Downstream-Channel	Downstream-Channel
Isco Quantity	Level	Velocity
Label	Level	Velocity
Units	ft	ft/s
Resolution	0.001	0.01
Significant Digits	5	4
10/6/2008 12:50	0.861	8.35
10/6/2008 12:55	0.86	8.35
10/6/2008 13:00	0.859	8.35
10/6/2008 13:05	0.857	8.35
10/6/2008 13:10	0.856	8.35
10/6/2008 13:15	0.856	8.35
10/6/2008 13:20	0.853	8.35
10/6/2008 13:25	0.852	8.35
10/6/2008 13:30	0.852	8.35
10/6/2008 13:35	0.85	8.35
10/6/2008 13:40	0.848	8.35
10/6/2008 13:45	0.847	8.35
10/6/2008 13:50	0.846	8.35
10/6/2008 13:55	0.845	8.35
10/6/2008 14:00	0.843	8.35
10/6/2008 14:05	0.843	8.35
10/6/2008 14:10	0.842	8.35
10/6/2008 14:15	0.841	8.35
10/6/2008 14:20	0.839	8.35
10/6/2008 14:25	0.839	8.35
10/6/2008 14:30	0.836	8.35
10/6/2008 14:35	0.834	8.35
10/6/2008 14:40	0.834	8.35
10/6/2008 14:45	0.832	8.35
10/6/2008 14:50	0.831	8.35
10/6/2008 14:55	0.83	8.35
10/6/2008 15:00	0.827	8.35
10/6/2008 15:05	0.826	8.35
10/6/2008 15:10	0.825	8.35
10/6/2008 15:15	0.824	8.35
10/6/2008 15:20	0.822	8.35
10/6/2008 15:25	0.82	8.35
10/6/2008 15:30	0.818	8.35
10/6/2008 15:35	0.818	8.35
10/6/2008 15:40	0.817	8.35
10/6/2008 15:45	0.816	8.35
10/6/2008 15:50	0.816	8.35
10/6/2008 15:55	0.816	8.35
10/6/2008 16:00	0.814	8.35
10/6/2008 16:05	0.814	8.35
10/6/2008 16:10	0.812	8.35
10/6/2008 16:15	0.811	8.35
10/6/2008 16:20	0.81	8.35
10/6/2008 16:25	0.809	8.35
10/6/2008 16:30	0.808	8.35

UNKAMET BROOK FLOW MONITORING DATA - SEPTEMBER 12, 2008 -OCTOBER 31, 2008

Site Name	Downstream-Channel	Downstream-Channel
Isco Quantity	Level	Velocity
Label	Level	Velocity
Units	ft	ft/s
Resolution	0.001	0.01
Significant Digits	5	4
10/6/2008 16:35	0.807	8.35
10/6/2008 16:40	0.806	8.35
10/6/2008 16:45	0.805	8.35
10/6/2008 16:50	0.803	8.35
10/6/2008 16:55	0.8	8.35
10/6/2008 17:00	0.798	8.35
10/6/2008 17:05	0.796	8.35
10/6/2008 17:10	0.793	8.35
10/6/2008 17:15	0.792	8.35
10/6/2008 17:20	0.792	8.35
10/6/2008 17:25	0.791	8.35
10/6/2008 17:30	0.79	8.35
10/6/2008 17:35	0.789	8.35
10/6/2008 17:40	0.789	8.35
10/6/2008 17:45	0.788	8.35
10/6/2008 17:50	0.787	8.35
10/6/2008 17:55	0.787	8.35
10/6/2008 18:00	0.784	8.35
10/6/2008 18:05	0.783	8.35
10/6/2008 18:10	0.781	8.35
10/6/2008 18:15	0.781	8.35
10/6/2008 18:20	0.779	8.35
10/6/2008 18:25	0.76	8.35
10/6/2008 18:30	0.709	8.35
10/6/2008 18:35	0.692	8.35
10/6/2008 18:40	0.689	8.35
10/6/2008 18:45	0.678	8.35
10/6/2008 18:50	0.676	8.35
10/6/2008 18:55	0.675	8.35
10/6/2008 19:00	0.675	8.35
10/6/2008 19:05	0.675	8.35
10/6/2008 19:10	0.674	8.35
10/6/2008 19:15	0.674	8.35
10/6/2008 19:20	0.674	8.35
10/6/2008 19:25	0.674	8.35
10/6/2008 19:30	0.675	8.35
10/6/2008 19:35	0.677	8.35
10/6/2008 19:40	0.677	8.35
10/6/2008 19:45	0.677	8.35
10/6/2008 19:50	0.675	8.35
10/6/2008 19:55	0.673	8.35
10/6/2008 20:00	0.673	8.35
10/6/2008 20:05	0.673	8.35
10/6/2008 20:10	0.675	8.35
10/6/2008 20:15	0.675	8.35

UNKAMET BROOK FLOW MONITORING DATA - SEPTEMBER 12, 2008 -OCTOBER 31, 2008

Site Name	Downstream-Channel	Downstream-Channel
Isco Quantity	Level	Velocity
Label	Level	Velocity
Units	ft	ft/s
Resolution	0.001	0.01
Significant Digits	5	4
10/6/2008 20:20	0.675	8.35
10/6/2008 20:25	0.677	8.35
10/6/2008 20:30	0.675	8.35
10/6/2008 20:35	0.676	8.35
10/6/2008 20:40	0.676	8.35
10/6/2008 20:45	0.677	8.35
10/6/2008 20:50	0.677	8.35
10/6/2008 20:55	0.68	8.35
10/6/2008 21:00	0.682	8.35
10/6/2008 21:05	0.685	8.35
10/6/2008 21:10	0.687	8.35
10/6/2008 21:15	0.69	8.35
10/6/2008 21:20	0.692	8.35
10/6/2008 21:25	0.695	8.35
10/6/2008 21:30	0.697	8.35
10/6/2008 21:35	0.699	8.35
10/6/2008 21:40	0.703	8.35
10/6/2008 21:45	0.68	8.35
10/6/2008 21:50	0.668	8.35
10/6/2008 21:55	0.668	8.35
10/6/2008 22:00	0.669	8.35
10/6/2008 22:05	0.672	8.35
10/6/2008 22:10	0.675	8.35
10/6/2008 22:15	0.678	8.35
10/6/2008 22:20	0.68	8.35
10/6/2008 22:25	0.684	8.35
10/6/2008 22:30	0.686	8.35
10/6/2008 22:35	0.69	8.35
10/6/2008 22:40	0.692	8.35
10/6/2008 22:45	0.695	8.35
10/6/2008 22:50	0.698	8.35
10/6/2008 22:55	0.702	8.35
10/6/2008 23:00	0.704	8.35
10/6/2008 23:05	0.707	8.35
10/6/2008 23:10	0.71	8.35
10/6/2008 23:15	0.712	8.35
10/6/2008 23:20	0.716	8.35
10/6/2008 23:25	0.719	8.35
10/6/2008 23:30	0.723	8.35
10/6/2008 23:35	0.728	8.35
10/6/2008 23:40	0.73	8.35
10/6/2008 23:45	0.734	8.35
10/6/2008 23:50	0.737	8.35
10/6/2008 23:55	0.741	8.35
10/7/2008 0:00	0.744	8.35

UNKAMET BROOK FLOW MONITORING DATA - SEPTEMBER 12, 2008 -OCTOBER 31, 2008

Site Name	Downstream-Channel	Downstream-Channel
Isco Quantity	Level	Velocity
Label	Level	Velocity
Units	ft	ft/s
Resolution	0.001	0.01
Significant Digits	5	4
10/7/2008 0:05	0.746	8.35
10/7/2008 0:10	0.749	8.35
10/7/2008 0:15	0.729	8.35
10/7/2008 0:20	0.726	8.35
10/7/2008 0:25	0.709	8.35
10/7/2008 0:30	0.711	8.35
10/7/2008 0:35	0.705	8.35
10/7/2008 0:40	0.701	8.35
10/7/2008 0:45	0.697	8.35
10/7/2008 0:50	0.694	8.35
10/7/2008 0:55	0.692	8.35
10/7/2008 1:00	0.69	8.35
10/7/2008 1:05	0.693	8.35
10/7/2008 1:10	0.696	8.35
10/7/2008 1:15	0.7	8.35
10/7/2008 1:20	0.703	8.35
10/7/2008 1:25	0.703	8.35
10/7/2008 1:30	0.704	8.35
10/7/2008 1:35	0.706	8.35
10/7/2008 1:40	0.71	8.35
10/7/2008 1:45	0.712	8.35
10/7/2008 1:50	0.71	8.35
10/7/2008 1:55	0.715	8.35
10/7/2008 2:00	0.715	8.35
10/7/2008 2:05	0.718	8.35
10/7/2008 2:10	0.721	8.35
10/7/2008 2:15	0.724	8.35
10/7/2008 2:20	0.727	8.35
10/7/2008 2:25	0.73	8.35
10/7/2008 2:30	0.734	8.35
10/7/2008 2:35	0.737	8.35
10/7/2008 2:40	0.741	8.35
10/7/2008 2:45	0.745	8.35
10/7/2008 2:50	0.733	8.35
10/7/2008 2:55	0.727	8.35
10/7/2008 3:00	0.729	8.35
10/7/2008 3:05	0.729	8.35
10/7/2008 3:10	0.727	8.35
10/7/2008 3:15	0.73	8.35
10/7/2008 3:20	0.733	8.35
10/7/2008 3:25	0.737	8.35
10/7/2008 3:30	0.742	8.35
10/7/2008 3:35	0.746	8.35
10/7/2008 3:40	0.737	8.35
10/7/2008 3:45	0.714	8.35

UNKAMET BROOK FLOW MONITORING DATA - SEPTEMBER 12, 2008 -OCTOBER 31, 2008

Site Name	Downstream-Channel	Downstream-Channel
Isco Quantity	Level	Velocity
Label	Level	Velocity
Units	ft	ft/s
Resolution	0.001	0.01
Significant Digits	5	4
10/7/2008 3:50	0.711	8.35
10/7/2008 3:55	0.714	8.35
10/7/2008 4:00	0.702	8.35
10/7/2008 4:05	0.702	8.35
10/7/2008 4:10	0.697	8.35
10/7/2008 4:15	0.701	8.35
10/7/2008 4:20	0.705	8.35
10/7/2008 4:25	0.712	8.35
10/7/2008 4:30	0.717	8.35
10/7/2008 4:35	0.721	8.35
10/7/2008 4:40	0.726	8.35
10/7/2008 4:45	0.731	8.35
10/7/2008 4:50	0.738	8.35
10/7/2008 4:55	0.745	8.35
10/7/2008 5:00	0.746	8.35
10/7/2008 5:05	0.751	8.35
10/7/2008 5:10	0.754	8.35
10/7/2008 5:15	0.758	8.35
10/7/2008 5:20	0.761	8.35
10/7/2008 5:25	0.766	8.35
10/7/2008 5:30	0.77	8.35
10/7/2008 5:35	0.775	8.35
10/7/2008 5:40	0.78	8.35
10/7/2008 5:45	0.784	8.35
10/7/2008 5:50	0.788	8.35
10/7/2008 5:55	0.792	8.35
10/7/2008 6:00	0.796	8.35
10/7/2008 6:05	0.799	8.35
10/7/2008 6:10	0.802	8.35
10/7/2008 6:15	0.806	8.35
10/7/2008 6:20	0.809	8.35
10/7/2008 6:25	0.813	8.35
10/7/2008 6:30	0.817	8.35
10/7/2008 6:35	0.82	8.35
10/7/2008 6:40	0.823	8.35
10/7/2008 6:45	0.826	8.35
10/7/2008 6:50	0.828	8.35
10/7/2008 6:55	0.831	8.35
10/7/2008 7:00	0.834	8.35
10/7/2008 7:05	0.837	8.35
10/7/2008 7:10	0.84	8.35
10/7/2008 7:15	0.843	8.35
10/7/2008 7:20	0.846	8.35
10/7/2008 7:25	0.848	8.35
10/7/2008 7:30	0.85	8.35

UNKAMET BROOK FLOW MONITORING DATA - SEPTEMBER 12, 2008 -OCTOBER 31, 2008

Site Name	Downstream-Channel	Downstream-Channel
Isco Quantity	Level	Velocity
Label	Level	Velocity
Units	ft	ft/s
Resolution	0.001	0.01
Significant Digits	5	4
10/7/2008 7:35	0.853	8.35
10/7/2008 7:40	0.856	8.35
10/7/2008 7:45	0.859	8.35
10/7/2008 7:50	0.862	8.35
10/7/2008 7:55	0.866	8.35
10/7/2008 8:00	0.869	8.35
10/7/2008 8:05	0.872	8.35
10/7/2008 8:10	0.875	8.35
10/7/2008 8:15	0.878	8.35
10/7/2008 8:20	0.88	8.35
10/7/2008 8:25	0.882	8.35
10/7/2008 8:30	0.885	8.35
10/7/2008 8:35	0.886	8.35
10/7/2008 8:40	0.887	8.35
10/7/2008 8:45	0.969	8.35
10/7/2008 8:50	1.116	8.35
10/7/2008 8:55	1.156	8.35
10/7/2008 9:00	1.166	8.35
10/7/2008 9:05	1.174	8.35
10/7/2008 9:10	1.171	8.35
10/7/2008 9:15	1.173	8.35
10/7/2008 9:20	1.173	8.35
10/7/2008 9:25	1.18	8.35
10/7/2008 9:30	1.18	8.35
10/7/2008 9:35	1.179	8.35
10/7/2008 9:40	1.177	8.35
10/7/2008 9:45	1.176	8.35
10/7/2008 9:50	1.173	8.35
10/7/2008 9:55	1.169	8.35
10/7/2008 10:00	1.166	8.35
10/7/2008 10:05	1.163	8.35
10/7/2008 10:10	1.162	8.35
10/7/2008 10:15	1.16	8.35
10/7/2008 10:20	1.158	8.35
10/7/2008 10:25	1.157	8.35
10/7/2008 10:30	1.155	8.35
10/7/2008 10:35	1.154	8.35
10/7/2008 10:40	1.153	8.35
10/7/2008 10:45	1.151	8.35
10/7/2008 10:50	1.149	8.35
10/7/2008 10:55	1.148	8.35
10/7/2008 11:00	1.148	8.35
10/7/2008 11:05	1.145	8.35
10/7/2008 11:10	1.145	8.35
10/7/2008 11:15	1.143	8.35

UNKAMET BROOK FLOW MONITORING DATA - SEPTEMBER 12, 2008 -OCTOBER 31, 2008

Site Name	Downstream-Channel	Downstream-Channel
Isco Quantity	Level	Velocity
Label	Level	Velocity
Units	ft	ft/s
Resolution	0.001	0.01
Significant Digits	5	4
10/7/2008 11:20	1.142	8.35
10/7/2008 11:25	1.142	8.35
10/7/2008 11:30	1.141	8.35
10/7/2008 11:35	1.141	8.35
10/7/2008 11:40	1.14	8.35
10/7/2008 11:45	1.139	8.35
10/7/2008 11:50	1.137	8.35
10/7/2008 11:55	1.136	8.35
10/7/2008 12:00	1.136	8.35
10/7/2008 12:05	1.136	8.35
10/7/2008 12:10	1.132	8.35
10/7/2008 12:15	1.131	8.35
10/7/2008 12:20	1.13	8.35
10/7/2008 12:25	1.129	8.35
10/7/2008 12:30	1.128	8.35
10/7/2008 12:35	1.126	8.35
10/7/2008 12:40	1.125	8.35
10/7/2008 12:45	1.123	8.35
10/7/2008 12:50	1.123	8.35
10/7/2008 12:55	1.122	8.35
10/7/2008 13:00	1.121	8.35
10/7/2008 13:05	1.12	8.35
10/7/2008 13:10	1.119	8.35
10/7/2008 13:15	1.118	8.35
10/7/2008 13:20	1.118	8.35
10/7/2008 13:25	1.118	8.35
10/7/2008 13:30	1.114	8.35
10/7/2008 13:35	1.114	8.35
10/7/2008 13:40	1.112	8.35
10/7/2008 13:45	1.111	8.35
10/7/2008 13:50	1.11	8.35
10/7/2008 13:55	1.109	8.35
10/7/2008 14:00	1.107	8.35
10/7/2008 14:05	1.106	8.35
10/7/2008 14:10	1.105	8.35
10/7/2008 14:15	1.105	8.35
10/7/2008 14:20	1.104	8.35
10/7/2008 14:25	1.102	8.35
10/7/2008 14:30	1.101	8.35
10/7/2008 14:35	1.099	8.35
10/7/2008 14:40	1.099	8.35
10/7/2008 14:45	1.098	8.35
10/7/2008 14:50	1.096	8.35
10/7/2008 14:55	1.096	8.35
10/7/2008 15:00	1.094	8.35

UNKAMET BROOK FLOW MONITORING DATA - SEPTEMBER 12, 2008 -OCTOBER 31, 2008

Site Name Isco Quantity Label Units Resolution Significant Digits	Downstream-Channel Level Level ft 0.001 5	Downstream-Channel Velocity Velocity ft/s 0.01 4
10/7/2008 15:05	1.093	8.35
10/7/2008 15:10	1.092	8.35
10/7/2008 15:15	1.092	8.35
10/7/2008 15:20	1.091	8.35
10/7/2008 15:25	1.089	8.35
10/7/2008 15:30	1.09	8.35
10/7/2008 15:35	1.089	8.35
10/7/2008 15:40	1.087	8.35
10/7/2008 15:45	1.086	8.35
10/7/2008 15:50	1.085	8.35
10/7/2008 15:55	1.085	8.35
10/7/2008 16:00	1.084	8.35
10/7/2008 16:05	1.084	8.35
10/7/2008 16:10	1.081	8.35
10/7/2008 16:15	1.08	8.35
10/7/2008 16:20	1.079	8.35
10/7/2008 16:25	1.079	8.35
10/7/2008 16:30	1.078	8.35
10/7/2008 16:35	1.078	8.35
10/7/2008 16:40	1.076	8.35
10/7/2008 16:45	1.075	8.35
10/7/2008 16:50	1.075	8.35
10/7/2008 16:55	1.075	8.35
10/7/2008 17:00	1.074	8.35
10/7/2008 17:05	1.072	8.35
10/7/2008 17:10	1.072	8.35
10/7/2008 17:15	1.072	8.35
10/7/2008 17:20	1.069	8.35
10/7/2008 17:25	1.07	8.35
10/7/2008 17:30	1.07	8.35
10/7/2008 17:35	1.069	8.35
10/7/2008 17:40	1.069	8.35
10/7/2008 17:45	1.067	8.35
10/7/2008 17:50	1.067	8.35
10/7/2008 17:55	1.065	8.35
10/7/2008 18:00	1.065	8.35
10/7/2008 18:05	1.065	8.35
10/7/2008 18:10	1.064	8.35
10/7/2008 18:15	1.063	8.35
10/7/2008 18:20	1.063	8.35
10/7/2008 18:25	1.062	8.35
10/7/2008 18:30	1.06	8.35
10/7/2008 18:35	1.06	8.35
10/7/2008 18:40	1.06	8.35
10/7/2008 18:45	1.059	8.35

UNKAMET BROOK FLOW MONITORING DATA - SEPTEMBER 12, 2008 -OCTOBER 31, 2008

Site Name	Downstream-Channel	Downstream-Channel
Isco Quantity	Level	Velocity
Label	Level	Velocity
Units	ft	ft/s
Resolution	0.001	0.01
Significant Digits	5	4
10/7/2008 18:50	1.053	8.35
10/7/2008 18:55	1.053	8.35
10/7/2008 19:00	1.052	8.35
10/7/2008 19:05	1.051	8.35
10/7/2008 19:10	1.054	8.35
10/7/2008 19:15	1.052	8.35
10/7/2008 19:20	1.052	8.35
10/7/2008 19:25	1.05	8.35
10/7/2008 19:30	1.05	8.35
10/7/2008 19:35	1.05	8.35
10/7/2008 19:40	1.048	8.35
10/7/2008 19:45	1.048	8.35
10/7/2008 19:50	1.047	8.35
10/7/2008 19:55	1.045	8.35
10/7/2008 20:00	1.045	8.35
10/7/2008 20:05	1.044	8.35
10/7/2008 20:10	1.042	8.35
10/7/2008 20:15	1.047	8.35
10/7/2008 20:20	1.045	8.35
10/7/2008 20:25	1.044	8.35
10/7/2008 20:30	1.041	8.35
10/7/2008 20:35	1.041	8.35
10/7/2008 20:40	1.04	8.35
10/7/2008 20:45	1.04	8.35
10/7/2008 20:50	1.039	8.35
10/7/2008 20:55	1.038	8.35
10/7/2008 21:00	1.037	8.35
10/7/2008 21:05	1.037	8.35
10/7/2008 21:10	1.035	8.35
10/7/2008 21:15	1.035	8.35
10/7/2008 21:20	1.034	8.35
10/7/2008 21:25	1.033	8.35
10/7/2008 21:30	1.033	8.35
10/7/2008 21:35	1.032	8.35
10/7/2008 21:40	1.03	8.35
10/7/2008 21:45	1.03	8.35
10/7/2008 21:50	1.029	8.35
10/7/2008 21:55	1.03	8.35
10/7/2008 22:00	1.029	8.35
10/7/2008 22:05	1.028	8.35
10/7/2008 22:10	1.026	8.35
10/7/2008 22:15	1.026	8.35
10/7/2008 22:20	1.024	8.35
10/7/2008 22:25	1.024	8.35
10/7/2008 22:30	1.024	8.35

UNKAMET BROOK FLOW MONITORING DATA - SEPTEMBER 12, 2008 -OCTOBER 31, 2008

Site Name	Downstream-Channel	Downstream-Channel
Isco Quantity	Level	Velocity
Label	Level	Velocity
Units	ft	ft/s
Resolution	0.001	0.01
Significant Digits	5	4
10/7/2008 22:35	1.023	8.35
10/7/2008 22:40	1.022	8.35
10/7/2008 22:45	1.022	8.35
10/7/2008 22:50	1.02	8.35
10/7/2008 22:55	1.019	8.35
10/7/2008 23:00	1.018	8.35
10/7/2008 23:05	1.017	8.35
10/7/2008 23:10	1.016	8.35
10/7/2008 23:15	1.015	8.35
10/7/2008 23:20	1.015	8.35
10/7/2008 23:25	1.014	8.35
10/7/2008 23:30	1.012	8.35
10/7/2008 23:35	1.011	8.35
10/7/2008 23:40	1.01	8.35
10/7/2008 23:45	1.008	8.35
10/7/2008 23:50	1.007	8.35
10/7/2008 23:55	1.007	8.35
10/8/2008 0:00	0.996	8.35
10/8/2008 0:05	0.99	8.35
10/8/2008 0:10	0.949	8.35
10/8/2008 0:15	0.942	8.35
10/8/2008 0:20	0.938	8.35
10/8/2008 0:25	0.936	8.35
10/8/2008 0:30	0.934	8.35
10/8/2008 0:35	0.936	8.35
10/8/2008 0:40	0.931	8.35
10/8/2008 0:45	0.927	8.35
10/8/2008 0:50	0.924	8.35
10/8/2008 0:55	0.923	8.35
10/8/2008 1:00	0.922	8.35
10/8/2008 1:05	0.922	8.35
10/8/2008 1:10	0.922	8.35
10/8/2008 1:15	0.921	8.35
10/8/2008 1:20	0.92	8.35
10/8/2008 1:25	0.914	8.35
10/8/2008 1:30	0.909	8.35
10/8/2008 1:35	0.908	8.35
10/8/2008 1:40	0.905	8.35
10/8/2008 1:45	0.903	8.35
10/8/2008 1:50	0.901	8.35
10/8/2008 1:55	0.901	8.35
10/8/2008 2:00	0.9	8.35
10/8/2008 2:05	0.899	8.35
10/8/2008 2:10	0.899	8.35
10/8/2008 2:15	0.898	8.35

UNKAMET BROOK FLOW MONITORING DATA - SEPTEMBER 12, 2008 -OCTOBER 31, 2008

Site Name	Downstream-Channel	Downstream-Channel
Isco Quantity	Level	Velocity
Label	Level	Velocity
Units	ft	ft/s
Resolution	0.001	0.01
Significant Digits	5	4
10/8/2008 2:20	0.898	8.35
10/8/2008 2:25	0.898	8.35
10/8/2008 2:30	0.898	8.35
10/8/2008 2:35	0.897	8.35
10/8/2008 2:40	0.894	8.35
10/8/2008 2:45	0.883	8.35
10/8/2008 2:50	0.882	8.35
10/8/2008 2:55	0.881	8.35
10/8/2008 3:00	0.881	8.35
10/8/2008 3:05	0.881	8.35
10/8/2008 3:10	0.88	8.35
10/8/2008 3:15	0.879	8.35
10/8/2008 3:20	0.878	8.35
10/8/2008 3:25	0.878	8.35
10/8/2008 3:30	0.876	8.35
10/8/2008 3:35	0.875	8.35
10/8/2008 3:40	0.874	8.35
10/8/2008 3:45	0.873	8.35
10/8/2008 3:50	0.872	8.35
10/8/2008 3:55	0.87	8.35
10/8/2008 4:00	0.87	8.35
10/8/2008 4:05	0.869	8.35
10/8/2008 4:10	0.867	8.35
10/8/2008 4:15	0.866	8.35
10/8/2008 4:20	0.865	8.35
10/8/2008 4:25	0.865	8.35
10/8/2008 4:30	0.864	8.35
10/8/2008 4:35	0.864	8.35
10/8/2008 4:40	0.862	8.35
10/8/2008 4:45	0.861	8.35
10/8/2008 4:50	0.843	8.35
10/8/2008 4:55	0.84	8.35
10/8/2008 5:00	0.839	8.35
10/8/2008 5:05	0.838	8.35
10/8/2008 5:10	0.839	8.35
10/8/2008 5:15	0.838	8.35
10/8/2008 5:20	0.835	8.35
10/8/2008 5:25	0.834	8.35
10/8/2008 5:30	0.836	8.35
10/8/2008 5:35	0.835	8.35
10/8/2008 5:40	0.833	8.35
10/8/2008 5:45	0.833	8.35
10/8/2008 5:50	0.833	8.35
10/8/2008 5:55	0.832	8.35
10/8/2008 6:00	0.831	8.35

UNKAMET BROOK FLOW MONITORING DATA - SEPTEMBER 12, 2008 -OCTOBER 31, 2008

Site Name	Downstream-Channel	Downstream-Channel
Isco Quantity	Level	Velocity
Label	Level	Velocity
Units	ft	ft/s
Resolution	0.001	0.01
Significant Digits	5	4
10/8/2008 6:05	0.831	8.35
10/8/2008 6:10	0.83	8.35
10/8/2008 6:15	0.829	8.35
10/8/2008 6:20	0.828	8.35
10/8/2008 6:25	0.828	8.35
10/8/2008 6:30	0.827	8.35
10/8/2008 6:35	0.826	8.35
10/8/2008 6:40	0.826	8.35
10/8/2008 6:45	0.825	8.35
10/8/2008 6:50	0.824	8.35
10/8/2008 6:55	0.824	8.35
10/8/2008 7:00	0.823	8.35
10/8/2008 7:05	0.822	8.35
10/8/2008 7:10	0.821	8.35
10/8/2008 7:15	0.82	8.35
10/8/2008 7:20	0.82	8.35
10/8/2008 7:25	0.819	8.35
10/8/2008 7:30	0.818	8.35
10/8/2008 7:35	0.818	8.35
10/8/2008 7:40	0.817	8.35
10/8/2008 7:45	0.816	8.35
10/8/2008 7:50	0.816	8.35
10/8/2008 7:55	0.815	8.35
10/8/2008 8:00	0.814	8.35
10/8/2008 8:05	0.813	8.35
10/8/2008 8:10	0.812	8.35
10/8/2008 8:15	0.812	8.35
10/8/2008 8:20	0.811	8.35
10/8/2008 8:25	0.811	8.35
10/8/2008 8:30	0.809	8.35
10/8/2008 8:35	0.808	8.35
10/8/2008 8:40	0.808	8.35
10/8/2008 8:45	0.807	8.35
10/8/2008 8:50	0.808	8.35
10/8/2008 8:55	0.878	8.35
10/8/2008 9:00	0.99	8.35
10/8/2008 9:05	1.02	8.35
10/8/2008 9:10	1.028	8.35
10/8/2008 9:15	1.032	8.35
10/8/2008 9:20	1.032	8.35
10/8/2008 9:25	1.031	8.35
10/8/2008 9:30	1.03	8.35
10/8/2008 9:35	1.027	8.35
10/8/2008 9:40	1.024	8.35
10/8/2008 9:45	1.022	8.35

UNKAMET BROOK FLOW MONITORING DATA - SEPTEMBER 12, 2008 -OCTOBER 31, 2008

Site Name	Downstream-Channel	Downstream-Channel
Isco Quantity	Level	Velocity
Label	Level	Velocity
Units	ft	ft/s
Resolution	0.001	0.01
Significant Digits	5	4
10/8/2008 9:50	1.02	8.35
10/8/2008 9:55	1.016	8.35
10/8/2008 10:00	1.013	8.35
10/8/2008 10:05	1.01	8.35
10/8/2008 10:10	1.008	8.35
10/8/2008 10:15	1.006	8.35
10/8/2008 10:20	1.003	8.35
10/8/2008 10:25	1.001	8.35
10/8/2008 10:30	0.999	8.35
10/8/2008 10:35	0.997	8.35
10/8/2008 10:40	0.995	8.35
10/8/2008 10:45	0.991	8.35
10/8/2008 10:50	0.988	8.35
10/8/2008 10:55	0.985	8.35
10/8/2008 11:00	0.983	8.35
10/8/2008 11:05	0.981	8.35
10/8/2008 11:10	0.979	8.35
10/8/2008 11:15	0.975	8.35
10/8/2008 11:20	0.972	8.35
10/8/2008 11:25	0.971	8.35
10/8/2008 11:30	0.968	8.35
10/8/2008 11:35	0.966	8.35
10/8/2008 11:40	0.963	8.35
10/8/2008 11:45	0.96	8.35
10/8/2008 11:50	0.958	8.35
10/8/2008 11:55	0.954	8.35
10/8/2008 12:00	0.951	8.35
10/8/2008 12:05	0.949	8.35
10/8/2008 12:10	0.945	8.35
10/8/2008 12:15	0.944	8.35
10/8/2008 12:20	0.943	8.35
10/8/2008 12:25	0.939	8.35
10/8/2008 12:30	0.938	8.35
10/8/2008 12:35	0.934	8.35
10/8/2008 12:40	0.933	8.35
10/8/2008 12:45	0.929	8.35
10/8/2008 12:50	0.927	8.35
10/8/2008 12:55	0.924	8.35
10/8/2008 13:00	0.921	8.35
10/8/2008 13:05	0.916	8.35
10/8/2008 13:10	0.914	8.35
10/8/2008 13:15	0.91	8.35
10/8/2008 13:20	0.908	8.35
10/8/2008 13:25	0.906	8.35
10/8/2008 13:30	0.905	8.35

UNKAMET BROOK FLOW MONITORING DATA - SEPTEMBER 12, 2008 -OCTOBER 31, 2008

Site Name	Downstream-Channel	Downstream-Channel
Isco Quantity	Level	Velocity
Label	Level	Velocity
Units	ft	ft/s
Resolution	0.001	0.01
Significant Digits	5	4
10/8/2008 13:35	0.902	8.35
10/8/2008 13:40	0.9	8.35
10/8/2008 13:45	0.898	8.35
10/8/2008 13:50	0.897	8.35
10/8/2008 13:55	0.894	8.35
10/8/2008 14:00	0.892	8.35
10/8/2008 14:05	0.891	8.35
10/8/2008 14:10	0.889	8.35
10/8/2008 14:15	0.886	8.35
10/8/2008 14:20	0.884	8.35
10/8/2008 14:25	0.882	8.35
10/8/2008 14:30	0.88	8.35
10/8/2008 14:35	0.878	8.35
10/8/2008 14:40	0.876	8.35
10/8/2008 14:45	0.874	8.35
10/8/2008 14:50	0.873	8.35
10/8/2008 14:55	0.87	8.35
10/8/2008 15:00	0.868	8.35
10/8/2008 15:05	0.866	8.35
10/8/2008 15:10	0.865	8.35
10/8/2008 15:15	0.863	8.35
10/8/2008 15:20	0.862	8.35
10/8/2008 15:25	0.86	8.35
10/8/2008 15:30	0.857	8.35
10/8/2008 15:35	0.855	8.35
10/8/2008 15:40	0.854	8.35
10/8/2008 15:45	0.852	8.35
10/8/2008 15:50	0.851	8.35
10/8/2008 15:55	0.849	8.35
10/8/2008 16:00	0.847	8.35
10/8/2008 16:05	0.843	8.35
10/8/2008 16:10	0.842	8.35
10/8/2008 16:15	0.84	8.35
10/8/2008 16:20	0.839	8.35
10/8/2008 16:25	0.838	8.35
10/8/2008 16:30	0.835	8.35
10/8/2008 16:35	0.832	8.35
10/8/2008 16:40	0.832	8.35
10/8/2008 16:45	0.83	8.35
10/8/2008 16:50	0.829	8.35
10/8/2008 16:55	0.827	8.35
10/8/2008 17:00	0.825	8.35
10/8/2008 17:05	0.825	8.35
10/8/2008 17:10	0.824	8.35
10/8/2008 17:15	0.822	8.35

UNKAMET BROOK FLOW MONITORING DATA - SEPTEMBER 12, 2008 -OCTOBER 31, 2008

Site Name	Downstream-Channel	Downstream-Channel
Isco Quantity	Level	Velocity
Label	Level	Velocity
Units	ft	ft/s
Resolution	0.001	0.01
Significant Digits	5	4
10/8/2008 17:20	0.82	8.35
10/8/2008 17:25	0.819	8.35
10/8/2008 17:30	0.818	8.35
10/8/2008 17:35	0.818	8.35
10/8/2008 17:40	0.816	8.35
10/8/2008 17:45	0.815	8.35
10/8/2008 17:50	0.814	8.35
10/8/2008 17:55	0.813	8.35
10/8/2008 18:00	0.811	8.35
10/8/2008 18:05	0.81	8.35
10/8/2008 18:10	0.796	8.35
10/8/2008 18:15	0.747	8.35
10/8/2008 18:20	0.716	8.35
10/8/2008 18:25	0.708	8.35
10/8/2008 18:30	0.704	8.35
10/8/2008 18:35	0.695	8.35
10/8/2008 18:40	0.694	8.35
10/8/2008 18:45	0.696	8.35
10/8/2008 18:50	0.698	8.35
10/8/2008 18:55	0.686	8.35
10/8/2008 19:00	0.666	8.35
10/8/2008 19:05	0.636	8.35
10/8/2008 19:10	0.627	8.35
10/8/2008 19:15	0.624	8.35
10/8/2008 19:20	0.624	8.35
10/8/2008 19:25	0.625	8.35
10/8/2008 19:30	0.624	8.35
10/8/2008 19:35	0.623	8.35
10/8/2008 19:40	0.624	8.35
10/8/2008 19:45	0.626	8.35
10/8/2008 19:50	0.627	8.35
10/8/2008 19:55	0.627	8.35
10/8/2008 20:00	0.629	8.35
10/8/2008 20:05	0.63	8.35
10/8/2008 20:10	0.632	8.35
10/8/2008 20:15	0.633	8.35
10/8/2008 20:20	0.624	8.35
10/8/2008 20:25	0.605	8.35
10/8/2008 20:30	0.602	8.35
10/8/2008 20:35	0.603	8.35
10/8/2008 20:40	0.604	8.35
10/8/2008 20:45	0.604	8.35
10/8/2008 20:50	0.606	8.35
10/8/2008 20:55	0.6	8.35
10/8/2008 21:00	0.593	8.35

UNKAMET BROOK FLOW MONITORING DATA - SEPTEMBER 12, 2008 -OCTOBER 31, 2008

Site Name	Downstream-Channel	Downstream-Channel
Isco Quantity	Level	Velocity
Label	Level	Velocity
Units	ft	ft/s
Resolution	0.001	0.01
Significant Digits	5	4
10/8/2008 21:05	0.583	8.35
10/8/2008 21:10	0.577	8.35
10/8/2008 21:15	0.572	8.35
10/8/2008 21:20	0.569	8.35
10/8/2008 21:25	0.57	8.35
10/8/2008 21:30	0.571	8.35
10/8/2008 21:35	0.574	8.35
10/8/2008 21:40	0.575	8.35
10/8/2008 21:45	0.578	8.35
10/8/2008 21:50	0.58	8.35
10/8/2008 21:55	0.582	8.35
10/8/2008 22:00	0.584	8.35
10/8/2008 22:05	0.581	8.35
10/8/2008 22:10	0.576	8.35
10/8/2008 22:15	0.576	8.35
10/8/2008 22:20	0.578	8.35
10/8/2008 22:25	0.581	8.35
10/8/2008 22:30	0.585	8.35
10/8/2008 22:35	0.587	8.35
10/8/2008 22:40	0.591	8.35
10/8/2008 22:45	0.594	8.35
10/8/2008 22:50	0.596	8.35
10/8/2008 22:55	0.599	8.35
10/8/2008 23:00	0.602	8.35
10/8/2008 23:05	0.604	8.35
10/8/2008 23:10	0.606	8.35
10/8/2008 23:15	0.598	8.35
10/8/2008 23:20	0.575	8.35
10/8/2008 23:25	0.562	8.35
10/8/2008 23:30	0.555	8.35
10/8/2008 23:35	0.555	8.35
10/8/2008 23:40	0.559	8.35
10/8/2008 23:45	0.563	8.35
10/8/2008 23:50	0.565	8.35
10/8/2008 23:55	0.568	8.35
10/9/2008 0:00	0.571	8.35
10/9/2008 0:05	0.575	8.35
10/9/2008 0:10	0.577	8.35
10/9/2008 0:15	0.579	8.35
10/9/2008 0:20	0.584	8.35
10/9/2008 0:25	0.587	8.35
10/9/2008 0:30	0.591	8.35
10/9/2008 0:35	0.597	8.35
10/9/2008 0:40	0.602	8.35
10/9/2008 0:45	0.607	8.35

UNKAMET BROOK FLOW MONITORING DATA - SEPTEMBER 12, 2008 -OCTOBER 31, 2008

Site Name	Downstream-Channel	Downstream-Channel
Isco Quantity	Level	Velocity
Label	Level	Velocity
Units	ft	ft/s
Resolution	0.001	0.01
Significant Digits	5	4
10/9/2008 0:50	0.61	8.35
10/9/2008 0:55	0.615	8.35
10/9/2008 1:00	0.619	8.35
10/9/2008 1:05	0.623	8.35
10/9/2008 1:10	0.626	8.35
10/9/2008 1:15	0.63	8.35
10/9/2008 1:20	0.635	8.35
10/9/2008 1:25	0.642	8.35
10/9/2008 1:30	0.655	8.35
10/9/2008 1:35	0.678	8.35
10/9/2008 1:40	0.698	8.35
10/9/2008 1:45	0.707	8.35
10/9/2008 1:50	0.712	8.35
10/9/2008 1:55	0.715	8.35
10/9/2008 2:00	0.716	8.35
10/9/2008 2:05	0.723	8.35
10/9/2008 2:10	0.727	8.35
10/9/2008 2:15	0.728	8.35
10/9/2008 2:20	0.727	8.35
10/9/2008 2:25	0.731	8.35
10/9/2008 2:30	0.746	8.35
10/9/2008 2:35	0.77	8.35
10/9/2008 2:40	0.783	8.35
10/9/2008 2:45	0.787	8.35
10/9/2008 2:50	0.776	8.35
10/9/2008 2:55	0.762	8.35
10/9/2008 3:00	0.751	8.35
10/9/2008 3:05	0.742	8.35
10/9/2008 3:10	0.736	8.35
10/9/2008 3:15	0.735	8.35
10/9/2008 3:20	0.749	8.35
10/9/2008 3:25	0.782	8.35
10/9/2008 3:30	0.818	8.35
10/9/2008 3:35	0.838	8.35
10/9/2008 3:40	0.84	8.35
10/9/2008 3:45	0.831	8.35
10/9/2008 3:50	0.815	8.35
10/9/2008 3:55	0.798	8.35
10/9/2008 4:00	0.784	8.35
10/9/2008 4:05	0.777	8.35
10/9/2008 4:10	0.773	8.35
10/9/2008 4:15	0.765	8.35
10/9/2008 4:20	0.762	8.35
10/9/2008 4:25	0.76	8.35
10/9/2008 4:30	0.759	8.35

UNKAMET BROOK FLOW MONITORING DATA - SEPTEMBER 12, 2008 -OCTOBER 31, 2008

Site Name	Downstream-Channel	Downstream-Channel
Isco Quantity	Level	Velocity
Label	Level	Velocity
Units	ft	ft/s
Resolution	0.001	0.01
Significant Digits	5	4
10/9/2008 4:35	0.757	8.35
10/9/2008 4:40	0.756	8.35
10/9/2008 4:45	0.756	8.35
10/9/2008 4:50	0.752	8.35
10/9/2008 4:55	0.725	8.35
10/9/2008 5:00	0.714	8.35
10/9/2008 5:05	0.699	8.35
10/9/2008 5:10	0.69	8.35
10/9/2008 5:15	0.685	8.35
10/9/2008 5:20	0.678	8.35
10/9/2008 5:25	0.675	8.35
10/9/2008 5:30	0.672	8.35
10/9/2008 5:35	0.674	8.35
10/9/2008 5:40	0.68	8.35
10/9/2008 5:45	0.684	8.35
10/9/2008 5:50	0.688	8.35
10/9/2008 5:55	0.688	8.35
10/9/2008 6:00	0.691	8.35
10/9/2008 6:05	0.693	8.35
10/9/2008 6:10	0.695	8.35
10/9/2008 6:15	0.697	8.35
10/9/2008 6:20	0.699	8.35
10/9/2008 6:25	0.701	8.35
10/9/2008 6:30	0.704	8.35
10/9/2008 6:35	0.708	8.35
10/9/2008 6:40	0.711	8.35
10/9/2008 6:45	0.713	8.35
10/9/2008 6:50	0.714	8.35
10/9/2008 6:55	0.715	8.35
10/9/2008 7:00	0.715	8.35
10/9/2008 7:05	0.715	8.35
10/9/2008 7:10	0.717	8.35
10/9/2008 7:15	0.716	8.35
10/9/2008 7:20	0.715	8.35
10/9/2008 7:25	0.714	8.35
10/9/2008 7:30	0.715	8.35
10/9/2008 7:35	0.716	8.35
10/9/2008 7:40	0.717	8.35
10/9/2008 7:45	0.719	8.35
10/9/2008 7:50	0.722	8.35
10/9/2008 7:55	0.723	8.35
10/9/2008 8:00	0.725	8.35
10/9/2008 8:05	0.726	8.35
10/9/2008 8:10	0.727	8.35
10/9/2008 8:15	0.729	8.35

UNKAMET BROOK FLOW MONITORING DATA - SEPTEMBER 12, 2008 -OCTOBER 31, 2008

Site Name	Downstream-Channel	Downstream-Channel
Isco Quantity	Level	Velocity
Label	Level	Velocity
Units	ft	ft/s
Resolution	0.001	0.01
Significant Digits	5	4
10/9/2008 8:20	0.73	8.35
10/9/2008 8:25	0.731	8.35
10/9/2008 8:30	0.732	8.35
10/9/2008 8:35	0.733	8.35
10/9/2008 8:40	0.735	8.35
10/9/2008 8:45	0.737	8.35
10/9/2008 8:50	0.738	8.35
10/9/2008 8:55	0.74	8.35
10/9/2008 9:00	0.741	8.35
10/9/2008 9:05	0.742	8.35
10/9/2008 9:10	0.744	8.35
10/9/2008 9:15	0.745	8.35
10/9/2008 9:20	0.746	8.35
10/9/2008 9:25	0.749	8.35
10/9/2008 9:30	0.75	8.35
10/9/2008 9:35	0.751	8.35
10/9/2008 9:40	0.752	8.35
10/9/2008 9:45	0.754	8.35
10/9/2008 9:50	0.754	8.35
10/9/2008 9:55	0.756	8.35
10/9/2008 10:00	0.757	8.35
10/9/2008 10:05	0.758	8.35
10/9/2008 10:10	0.759	8.35
10/9/2008 10:15	0.762	8.35
10/9/2008 10:20	0.761	8.35
10/9/2008 10:25	0.762	8.35
10/9/2008 10:30	0.762	8.35
10/9/2008 10:35	0.763	8.35
10/9/2008 10:40	0.763	8.35
10/9/2008 10:45	0.763	8.35
10/9/2008 10:50	0.764	8.35
10/9/2008 10:55	0.764	8.35
10/9/2008 11:00	0.765	8.35
10/9/2008 11:05	0.765	8.35
10/9/2008 11:10	0.765	8.35
10/9/2008 11:15	0.767	8.35
10/9/2008 11:20	0.767	8.35
10/9/2008 11:25	0.767	8.35
10/9/2008 11:30	0.766	8.35
10/9/2008 11:35	0.767	8.35
10/9/2008 11:40	0.767	8.35
10/9/2008 11:45	0.768	8.35
10/9/2008 11:50	0.768	8.35
10/9/2008 11:55	0.767	8.35
10/9/2008 12:00	0.768	8.35

UNKAMET BROOK FLOW MONITORING DATA - SEPTEMBER 12, 2008 -OCTOBER 31, 2008

Site Name	Downstream-Channel	Downstream-Channel
Isco Quantity	Level	Velocity
Label	Level	Velocity
Units	ft	ft/s
Resolution	0.001	0.01
Significant Digits	5	4
10/9/2008 12:05	0.767	8.35
10/9/2008 12:10	0.769	8.35
10/9/2008 12:15	0.768	8.35
10/9/2008 12:20	0.768	8.35
10/9/2008 12:25	0.768	8.35
10/9/2008 12:30	0.77	8.35
10/9/2008 12:35	0.768	8.35
10/9/2008 12:40	0.769	8.35
10/9/2008 12:45	0.768	8.35
10/9/2008 12:50	0.769	8.35
10/9/2008 12:55	0.768	8.35
10/9/2008 13:00	0.768	8.35
10/9/2008 13:05	0.769	8.35
10/9/2008 13:10	0.768	8.35
10/9/2008 13:15	0.767	8.35
10/9/2008 13:20	0.768	8.35
10/9/2008 13:25	0.768	8.35
10/9/2008 13:30	0.768	8.35
10/9/2008 13:35	0.767	8.35
10/9/2008 13:40	0.767	8.35
10/9/2008 13:45	0.767	8.35
10/9/2008 13:50	0.768	8.35
10/9/2008 13:55	0.769	8.35
10/9/2008 14:00	0.769	8.35
10/9/2008 14:05	0.768	8.35
10/9/2008 14:10	0.768	8.35
10/9/2008 14:15	0.767	8.35
10/9/2008 14:20	0.768	8.35
10/9/2008 14:25	0.766	8.35
10/9/2008 14:30	0.766	8.35
10/9/2008 14:35	0.768	8.35
10/9/2008 14:40	0.768	8.35
10/9/2008 14:45	0.766	8.35
10/9/2008 14:50	0.768	8.35
10/9/2008 14:55	0.767	8.35
10/9/2008 15:00	0.766	8.35
10/9/2008 15:05	0.767	8.35
10/9/2008 15:10	0.765	8.35
10/9/2008 15:15	0.766	8.35
10/9/2008 15:20	0.765	8.35
10/9/2008 15:25	0.765	8.35
10/9/2008 15:30	0.765	8.35
10/9/2008 15:35	0.765	8.35
10/9/2008 15:40	0.764	8.35
10/9/2008 15:45	0.763	8.16

UNKAMET BROOK FLOW MONITORING DATA - SEPTEMBER 12, 2008 -OCTOBER 31, 2008

Site Name	Downstream-Channel	Downstream-Channel
Isco Quantity	Level	Velocity
Label	Level	Velocity
Units	ft	ft/s
Resolution	0.001	0.01
Significant Digits	5	4
10/9/2008 15:50	0.762	7.63
10/9/2008 15:55	0.761	7.63
10/9/2008 16:00	0.759	7.63
10/9/2008 16:05	0.759	7.57
10/9/2008 16:10	0.758	7.57
10/9/2008 16:15	0.759	7.57
10/9/2008 16:20	0.759	7.57
10/9/2008 16:25	0.758	7.57
10/9/2008 16:30	0.758	7.57
10/9/2008 16:35	0.758	7.57
10/9/2008 16:40	0.756	7.57
10/9/2008 16:45	0.757	7.57
10/9/2008 16:50	0.758	7.57
10/9/2008 16:55	0.76	7.57
10/9/2008 17:00	0.76	7.57
10/9/2008 17:05	0.76	7.57
10/9/2008 17:10	0.76	7.57
10/9/2008 17:15	0.762	7.57
10/9/2008 17:20	0.761	7.57
10/9/2008 17:25	0.763	7.57
10/9/2008 17:30	0.763	7.57
10/9/2008 17:35	0.764	7.57
10/9/2008 17:40	0.765	7.57
10/9/2008 17:45	0.765	7.57
10/9/2008 17:50	0.766	7.57
10/9/2008 17:55	0.768	7.57
10/9/2008 18:00	0.768	7.57
10/9/2008 18:05	0.77	7.57
10/9/2008 18:10	0.771	7.57
10/9/2008 18:15	0.771	7.57
10/9/2008 18:20	0.771	7.57
10/9/2008 18:25	0.773	7.57
10/9/2008 18:30	0.774	7.57
10/9/2008 18:35	0.775	7.57
10/9/2008 18:40	0.776	7.57
10/9/2008 18:45	0.778	7.57
10/9/2008 18:50	0.78	7.57
10/9/2008 18:55	0.782	7.57
10/9/2008 19:00	0.783	7.57
10/9/2008 19:05	0.784	7.57
10/9/2008 19:10	0.782	7.57
10/9/2008 19:15	0.784	7.57
10/9/2008 19:20	0.786	7.57
10/9/2008 19:25	0.789	7.57
10/9/2008 19:30	0.792	7.57

UNKAMET BROOK FLOW MONITORING DATA - SEPTEMBER 12, 2008 -OCTOBER 31, 2008

Site Name	Downstream-Channel	Downstream-Channel
Isco Quantity	Level	Velocity
Label	Level	Velocity
Units	ft	ft/s
Resolution	0.001	0.01
Significant Digits	5	4
10/9/2008 19:35	0.791	7.57
10/9/2008 19:40	0.792	7.57
10/9/2008 19:45	0.793	7.57
10/9/2008 19:50	0.794	7.57
10/9/2008 19:55	0.796	7.57
10/9/2008 20:00	0.802	7.57
10/9/2008 20:05	0.808	7.57
10/9/2008 20:10	0.811	7.57
10/9/2008 20:15	0.815	7.57
10/9/2008 20:20	0.818	7.57
10/9/2008 20:25	0.819	7.57
10/9/2008 20:30	0.822	7.57
10/9/2008 20:35	0.831	7.57
10/9/2008 20:40	0.829	7.57
10/9/2008 20:45	0.829	7.57
10/9/2008 20:50	0.833	7.57
10/9/2008 20:55	0.838	7.57
10/9/2008 21:00	0.84	7.57
10/9/2008 21:05	0.841	7.57
10/9/2008 21:10	0.844	7.57
10/9/2008 21:15	0.848	7.57
10/9/2008 21:20	0.851	7.57
10/9/2008 21:25	0.853	7.57
10/9/2008 21:30	0.856	7.57
10/9/2008 21:35	0.859	7.57
10/9/2008 21:40	0.861	7.57
10/9/2008 21:45	0.863	7.57
10/9/2008 21:50	0.865	7.57
10/9/2008 21:55	0.867	7.57
10/9/2008 22:00	0.869	7.57
10/9/2008 22:05	0.871	7.57
10/9/2008 22:10	0.875	7.57
10/9/2008 22:15	0.876	7.57
10/9/2008 22:20	0.877	7.57
10/9/2008 22:25	0.879	7.57
10/9/2008 22:30	0.88	7.57
10/9/2008 22:35	0.882	7.57
10/9/2008 22:40	0.884	7.57
10/9/2008 22:45	0.885	7.57
10/9/2008 22:50	0.888	7.57
10/9/2008 22:55	0.889	7.57
10/9/2008 23:00	0.89	7.57
10/9/2008 23:05	0.892	7.57
10/9/2008 23:10	0.893	7.57
10/9/2008 23:15	0.895	7.57

UNKAMET BROOK FLOW MONITORING DATA - SEPTEMBER 12, 2008 -OCTOBER 31, 2008

Site Name	Downstream-Channel	Downstream-Channel
Isco Quantity	Level	Velocity
Label	Level	Velocity
Units	ft	ft/s
Resolution	0.001	0.01
Significant Digits	5	4
10/9/2008 23:20	0.896	7.57
10/9/2008 23:25	0.899	7.57
10/9/2008 23:30	0.9	7.57
10/9/2008 23:35	0.9	7.57
10/9/2008 23:40	0.901	7.57
10/9/2008 23:45	0.902	7.57
10/9/2008 23:50	0.904	7.57
10/9/2008 23:55	0.905	7.57
10/10/2008 0:00	0.906	7.57
10/10/2008 0:05	0.907	7.57
10/10/2008 0:10	0.908	7.57
10/10/2008 0:15	0.91	7.57
10/10/2008 0:20	0.912	7.57
10/10/2008 0:25	0.913	7.57
10/10/2008 0:30	0.914	7.57
10/10/2008 0:35	0.916	7.57
10/10/2008 0:40	0.917	7.57
10/10/2008 0:45	0.919	7.57
10/10/2008 0:50	0.922	7.57
10/10/2008 0:55	0.926	7.57
10/10/2008 1:00	0.928	7.57
10/10/2008 1:05	0.928	7.57
10/10/2008 1:10	0.929	7.57
10/10/2008 1:15	0.93	7.57
10/10/2008 1:20	0.93	7.57
10/10/2008 1:25	0.92	7.57
10/10/2008 1:30	0.921	7.57
10/10/2008 1:35	0.92	7.57
10/10/2008 1:40	0.921	7.57
10/10/2008 1:45	0.925	7.57
10/10/2008 1:50	0.927	7.57
10/10/2008 1:55	0.928	7.57
10/10/2008 2:00	0.928	7.57
10/10/2008 2:05	0.929	7.57
10/10/2008 2:10	0.929	7.57
10/10/2008 2:15	0.931	7.57
10/10/2008 2:20	0.932	7.57
10/10/2008 2:25	0.935	7.57
10/10/2008 2:30	0.936	7.57
10/10/2008 2:35	0.938	7.57
10/10/2008 2:40	0.938	7.57
10/10/2008 2:45	0.937	7.57
10/10/2008 2:50	0.938	7.57
10/10/2008 2:55	0.939	7.57
10/10/2008 3:00	0.941	7.57

UNKAMET BROOK FLOW MONITORING DATA - SEPTEMBER 12, 2008 -OCTOBER 31, 2008

Site Name	Downstream-Channel	Downstream-Channel
Isco Quantity	Level	Velocity
Label	Level	Velocity
Units	ft	ft/s
Resolution	0.001	0.01
Significant Digits	5	4
10/10/2008 3:05	0.942	7.57
10/10/2008 3:10	0.942	7.57
10/10/2008 3:15	0.941	7.57
10/10/2008 3:20	0.941	7.57
10/10/2008 3:25	0.943	7.57
10/10/2008 3:30	0.944	7.57
10/10/2008 3:35	0.944	7.57
10/10/2008 3:40	0.944	7.57
10/10/2008 3:45	0.944	7.57
10/10/2008 3:50	0.949	7.57
10/10/2008 3:55	0.952	7.57
10/10/2008 4:00	0.952	7.57
10/10/2008 4:05	0.953	7.57
10/10/2008 4:10	0.953	7.57
10/10/2008 4:15	0.952	7.57
10/10/2008 4:20	0.952	7.57
10/10/2008 4:25	0.953	7.57
10/10/2008 4:30	0.952	7.57
10/10/2008 4:35	0.952	7.57
10/10/2008 4:40	0.948	7.57
10/10/2008 4:45	0.936	7.57
10/10/2008 4:50	0.935	7.57
10/10/2008 4:55	0.934	7.57
10/10/2008 5:00	0.934	7.57
10/10/2008 5:05	0.934	7.57
10/10/2008 5:10	0.934	7.57
10/10/2008 5:15	0.934	7.57
10/10/2008 5:20	0.93	7.57
10/10/2008 5:25	0.914	7.57
10/10/2008 5:30	0.903	7.57
10/10/2008 5:35	0.9	7.57
10/10/2008 5:40	0.898	7.57
10/10/2008 5:45	0.899	7.57
10/10/2008 5:50	0.901	7.57
10/10/2008 5:55	0.9	7.57
10/10/2008 6:00	0.899	7.57
10/10/2008 6:05	0.9	7.57
10/10/2008 6:10	0.9	7.57
10/10/2008 6:15	0.898	7.57
10/10/2008 6:20	0.9	7.57
10/10/2008 6:25	0.893	7.57
10/10/2008 6:30	0.881	7.57
10/10/2008 6:35	0.876	7.57
10/10/2008 6:40	0.852	7.57
10/10/2008 6:45	0.828	7.57

UNKAMET BROOK FLOW MONITORING DATA - SEPTEMBER 12, 2008 -OCTOBER 31, 2008

Site Name	Downstream-Channel	Downstream-Channel
Isco Quantity	Level	Velocity
Label	Level	Velocity
Units	ft	ft/s
Resolution	0.001	0.01
Significant Digits	5	4
10/10/2008 6:50	0.814	7.57
10/10/2008 6:55	0.814	7.57
10/10/2008 7:00	0.813	7.57
10/10/2008 7:05	0.811	7.57
10/10/2008 7:10	0.804	7.57
10/10/2008 7:15	0.802	7.57
10/10/2008 7:20	0.802	7.57
10/10/2008 7:25	0.801	7.57
10/10/2008 7:30	0.801	7.57
10/10/2008 7:35	0.802	7.57
10/10/2008 7:40	0.804	7.57
10/10/2008 7:45	0.804	7.57
10/10/2008 7:50	0.803	7.57
10/10/2008 7:55	0.803	7.57
10/10/2008 8:00	0.804	7.57
10/10/2008 8:05	0.804	7.57
10/10/2008 8:10	0.803	7.57
10/10/2008 8:15	0.805	7.57
10/10/2008 8:20	0.804	7.57
10/10/2008 8:25	0.806	7.57
10/10/2008 8:30	0.805	7.57
10/10/2008 8:35	0.806	7.57
10/10/2008 8:40	0.809	7.57
10/10/2008 8:45	0.808	7.57
10/10/2008 8:50	0.809	7.57
10/10/2008 8:55	0.81	7.57
10/10/2008 9:00	0.812	7.57
10/10/2008 9:05	0.812	7.57
10/10/2008 9:10	0.811	7.57
10/10/2008 9:15	0.811	7.57
10/10/2008 9:20	0.813	7.57
10/10/2008 9:25	0.813	7.57
10/10/2008 9:30	0.815	7.57
10/10/2008 9:35	0.814	7.57
10/10/2008 9:40	0.814	7.57
10/10/2008 9:45	0.814	7.57
10/10/2008 9:50	0.812	7.57
10/10/2008 9:55	0.814	7.57
10/10/2008 10:00	0.816	7.57
10/10/2008 10:05	0.814	7.57
10/10/2008 10:10	0.815	7.57
10/10/2008 10:15	0.814	7.57
10/10/2008 10:20	0.814	7.57
10/10/2008 10:25	0.815	7.57
10/10/2008 10:30	0.814	7.57

UNKAMET BROOK FLOW MONITORING DATA - SEPTEMBER 12, 2008 -OCTOBER 31, 2008

Site Name	Downstream-Channel	Downstream-Channel
Isco Quantity	Level	Velocity
Label	Level	Velocity
Units	ft	ft/s
Resolution	0.001	0.01
Significant Digits	5	4
10/10/2008 10:35	0.814	7.57
10/10/2008 10:40	0.815	7.57
10/10/2008 10:45	0.814	7.57
10/10/2008 10:50	0.815	7.57
10/10/2008 10:55	0.815	7.57
10/10/2008 11:00	0.815	7.57
10/10/2008 11:05	0.816	7.57
10/10/2008 11:10	0.814	7.57
10/10/2008 11:15	0.816	7.57
10/10/2008 11:20	0.815	7.57
10/10/2008 11:25	0.816	7.57
10/10/2008 11:30	0.823	7.57
10/10/2008 11:35	0.958	7.57
10/10/2008 11:40	1.038	7.57
10/10/2008 11:45	1.055	7.57
10/10/2008 11:50	1.065	7.57
10/10/2008 11:55	1.064	7.57
10/10/2008 12:00	1.067	7.57
10/10/2008 12:05	1.065	7.57
10/10/2008 12:10	1.064	7.57
10/10/2008 12:15	1.061	7.57
10/10/2008 12:20	1.059	7.57
10/10/2008 12:25	1.057	7.57
10/10/2008 12:30	1.049	7.57
10/10/2008 12:35	1.045	7.57
10/10/2008 12:40	1.043	7.57
10/10/2008 12:45	1.039	7.57
10/10/2008 12:50	1.039	7.57
10/10/2008 12:55	1.038	7.57
10/10/2008 13:00	1.035	7.57
10/10/2008 13:05	1.033	7.57
10/10/2008 13:10	1.03	7.57
10/10/2008 13:15	1.028	7.57
10/10/2008 13:20	1.025	7.57
10/10/2008 13:25	1.024	7.57
10/10/2008 13:30	1.022	7.57
10/10/2008 13:35	1.02	7.57
10/10/2008 13:40	1.017	7.57
10/10/2008 13:45	1.014	7.57
10/10/2008 13:50	1.015	7.57
10/10/2008 13:55	1.012	7.57
10/10/2008 14:00	1.008	7.57
10/10/2008 14:05	1.006	7.57
10/10/2008 14:10	1.007	7.57
10/10/2008 14:15	1.003	7.57

UNKAMET BROOK FLOW MONITORING DATA - SEPTEMBER 12, 2008 -OCTOBER 31, 2008

Site Name	Downstream-Channel	Downstream-Channel
Isco Quantity	Level	Velocity
Label	Level	Velocity
Units	ft	ft/s
Resolution	0.001	0.01
Significant Digits	5	4
10/10/2008 14:20	1.001	7.57
10/10/2008 14:25	1	7.57
10/10/2008 14:30	0.997	7.57
10/10/2008 14:35	0.997	7.57
10/10/2008 14:40	0.997	7.57
10/10/2008 14:45	0.996	7.57
10/10/2008 14:50	0.994	7.57
10/10/2008 14:55	0.995	7.57
10/10/2008 15:00	0.991	7.57
10/10/2008 15:05	0.99	7.57
10/10/2008 15:10	0.987	7.57
10/10/2008 15:15	0.984	7.57
10/10/2008 15:20	0.985	7.57
10/10/2008 15:25	0.984	7.57
10/10/2008 15:30	0.982	7.57
10/10/2008 15:35	0.982	7.57
10/10/2008 15:40	0.98	7.57
10/10/2008 15:45	0.98	7.57
10/10/2008 15:50	0.978	7.57
10/10/2008 15:55	0.977	7.57
10/10/2008 16:00	0.973	7.57
10/10/2008 16:05	0.97	7.57
10/10/2008 16:10	0.97	7.57
10/10/2008 16:15	0.967	7.57
10/10/2008 16:20	0.966	7.57
10/10/2008 16:25	0.964	7.57
10/10/2008 16:30	0.962	7.57
10/10/2008 16:35	0.963	7.57
10/10/2008 16:40	0.96	7.57
10/10/2008 16:45	0.958	7.57
10/10/2008 16:50	0.958	7.57
10/10/2008 16:55	0.958	7.57
10/10/2008 17:00	0.956	7.57
10/10/2008 17:05	0.956	7.57
10/10/2008 17:10	0.955	7.57
10/10/2008 17:15	0.953	7.57
10/10/2008 17:20	0.954	7.57
10/10/2008 17:25	0.952	7.57
10/10/2008 17:30	0.949	7.57
10/10/2008 17:35	0.949	7.57
10/10/2008 17:40	0.947	7.57
10/10/2008 17:45	0.946	7.57
10/10/2008 17:50	0.946	7.57
10/10/2008 17:55	0.944	7.57
10/10/2008 18:00	0.944	7.57

UNKAMET BROOK FLOW MONITORING DATA - SEPTEMBER 12, 2008 -OCTOBER 31, 2008

Site Name	Downstream-Channel	Downstream-Channel
Isco Quantity	Level	Velocity
Label	Level	Velocity
Units	ft	ft/s
Resolution	0.001	0.01
Significant Digits	5	4
10/10/2008 18:05	0.942	7.57
10/10/2008 18:10	0.94	7.57
10/10/2008 18:15	0.939	7.57
10/10/2008 18:20	0.937	7.57
10/10/2008 18:25	0.937	7.57
10/10/2008 18:30	0.935	7.57
10/10/2008 18:35	0.934	7.57
10/10/2008 18:40	0.932	7.57
10/10/2008 18:45	0.931	7.57
10/10/2008 18:50	0.93	7.57
10/10/2008 18:55	0.927	7.57
10/10/2008 19:00	0.927	7.57
10/10/2008 19:05	0.926	7.57
10/10/2008 19:10	0.926	7.57
10/10/2008 19:15	0.925	7.57
10/10/2008 19:20	0.925	7.57
10/10/2008 19:25	0.92	7.57
10/10/2008 19:30	0.918	7.57
10/10/2008 19:35	0.918	7.57
10/10/2008 19:40	0.918	7.57
10/10/2008 19:45	0.918	7.57
10/10/2008 19:50	0.916	7.57
10/10/2008 19:55	0.916	7.57
10/10/2008 20:00	0.914	7.57
10/10/2008 20:05	0.914	7.57
10/10/2008 20:10	0.912	7.57
10/10/2008 20:15	0.913	7.57
10/10/2008 20:20	0.914	7.57
10/10/2008 20:25	0.916	7.57
10/10/2008 20:30	0.913	7.57
10/10/2008 20:35	0.91	7.57
10/10/2008 20:40	0.908	7.57
10/10/2008 20:45	0.907	7.57
10/10/2008 20:50	0.907	7.57
10/10/2008 20:55	0.9	7.57
10/10/2008 21:00	0.9	7.57
10/10/2008 21:05	0.9	7.57
10/10/2008 21:10	0.899	7.57
10/10/2008 21:15	0.898	7.57
10/10/2008 21:20	0.898	7.57
10/10/2008 21:25	0.897	7.57
10/10/2008 21:30	0.897	7.57
10/10/2008 21:35	0.895	7.57
10/10/2008 21:40	0.894	7.57
10/10/2008 21:45	0.893	7.57

UNKAMET BROOK FLOW MONITORING DATA - SEPTEMBER 12, 2008 -OCTOBER 31, 2008

Site Name	Downstream-Channel	Downstream-Channel
Isco Quantity	Level	Velocity
Label	Level	Velocity
Units	ft	ft/s
Resolution	0.001	0.01
Significant Digits	5	4
10/10/2008 21:50	0.893	7.57
10/10/2008 21:55	0.893	7.57
10/10/2008 22:00	0.891	7.57
10/10/2008 22:05	0.89	7.57
10/10/2008 22:10	0.889	7.57
10/10/2008 22:15	0.889	7.57
10/10/2008 22:20	0.887	7.57
10/10/2008 22:25	0.887	7.57
10/10/2008 22:30	0.887	7.57
10/10/2008 22:35	0.886	7.57
10/10/2008 22:40	0.885	7.57
10/10/2008 22:45	0.884	7.57
10/10/2008 22:50	0.884	7.57
10/10/2008 22:55	0.883	7.57
10/10/2008 23:00	0.882	7.57
10/10/2008 23:05	0.882	7.57
10/10/2008 23:10	0.864	7.57
10/10/2008 23:15	0.856	7.57
10/10/2008 23:20	0.842	7.57
10/10/2008 23:25	0.838	7.57
10/10/2008 23:30	0.834	7.57
10/10/2008 23:35	0.833	7.57
10/10/2008 23:40	0.833	7.57
10/10/2008 23:45	0.831	7.57
10/10/2008 23:50	0.831	7.57
10/10/2008 23:55	0.83	7.57
10/11/2008 0:00	0.83	7.57
10/11/2008 0:05	0.83	7.57
10/11/2008 0:10	0.83	7.57
10/11/2008 0:15	0.829	7.57
10/11/2008 0:20	0.829	7.57
10/11/2008 0:25	0.828	7.57
10/11/2008 0:30	0.828	7.57
10/11/2008 0:35	0.826	7.57
10/11/2008 0:40	0.821	7.57
10/11/2008 0:45	0.822	7.57
10/11/2008 0:50	0.798	7.57
10/11/2008 0:55	0.789	7.57
10/11/2008 1:00	0.788	7.57
10/11/2008 1:05	0.778	7.57
10/11/2008 1:10	0.767	7.57
10/11/2008 1:15	0.758	7.57
10/11/2008 1:20	0.74	7.57
10/11/2008 1:25	0.738	7.57
10/11/2008 1:30	0.736	7.57

UNKAMET BROOK FLOW MONITORING DATA - SEPTEMBER 12, 2008 -OCTOBER 31, 2008

Site Name	Downstream-Channel	Downstream-Channel
Isco Quantity	Level	Velocity
Label	Level	Velocity
Units	ft	ft/s
Resolution	0.001	0.01
Significant Digits	5	4
10/11/2008 1:35	0.734	7.57
10/11/2008 1:40	0.732	7.57
10/11/2008 1:45	0.731	7.57
10/11/2008 1:50	0.731	7.57
10/11/2008 1:55	0.731	7.57
10/11/2008 2:00	0.731	7.57
10/11/2008 2:05	0.73	7.57
10/11/2008 2:10	0.726	7.57
10/11/2008 2:15	0.723	7.57
10/11/2008 2:20	0.721	7.57
10/11/2008 2:25	0.717	7.57
10/11/2008 2:30	0.712	7.57
10/11/2008 2:35	0.707	7.57
10/11/2008 2:40	0.705	7.57
10/11/2008 2:45	0.704	7.57
10/11/2008 2:50	0.705	7.57
10/11/2008 2:55	0.705	7.57
10/11/2008 3:00	0.705	7.57
10/11/2008 3:05	0.704	7.57
10/11/2008 3:10	0.705	7.57
10/11/2008 3:15	0.704	7.57
10/11/2008 3:20	0.705	7.57
10/11/2008 3:25	0.704	7.57
10/11/2008 3:30	0.704	7.57
10/11/2008 3:35	0.703	7.57
10/11/2008 3:40	0.703	7.57
10/11/2008 3:45	0.703	7.57
10/11/2008 3:50	0.703	7.57
10/11/2008 3:55	0.704	7.57
10/11/2008 4:00	0.705	7.57
10/11/2008 4:05	0.702	7.57
10/11/2008 4:10	0.703	7.57
10/11/2008 4:15	0.702	7.57
10/11/2008 4:20	0.703	7.57
10/11/2008 4:25	0.704	7.57
10/11/2008 4:30	0.702	7.57
10/11/2008 4:35	0.702	7.57
10/11/2008 4:40	0.701	7.57
10/11/2008 4:45	0.702	7.57
10/11/2008 4:50	0.699	7.57
10/11/2008 4:55	0.699	7.57
10/11/2008 5:00	0.698	7.57
10/11/2008 5:05	0.7	7.57
10/11/2008 5:10	0.7	7.57
10/11/2008 5:15	0.699	7.57

UNKAMET BROOK FLOW MONITORING DATA - SEPTEMBER 12, 2008 -OCTOBER 31, 2008

Site Name	Downstream-Channel	Downstream-Channel
Isco Quantity	Level	Velocity
Label	Level	Velocity
Units	ft	ft/s
Resolution	0.001	0.01
Significant Digits	5	4
10/11/2008 5:20	0.698	7.57
10/11/2008 5:25	0.699	7.57
10/11/2008 5:30	0.689	7.57
10/11/2008 5:35	0.681	7.57
10/11/2008 5:40	0.676	7.57
10/11/2008 5:45	0.672	7.57
10/11/2008 5:50	0.67	7.57
10/11/2008 5:55	0.662	7.57
10/11/2008 6:00	0.658	7.57
10/11/2008 6:05	0.657	7.57
10/11/2008 6:10	0.657	7.57
10/11/2008 6:15	0.658	7.57
10/11/2008 6:20	0.659	7.57
10/11/2008 6:25	0.657	7.57
10/11/2008 6:30	0.657	7.57
10/11/2008 6:35	0.657	7.57
10/11/2008 6:40	0.658	7.57
10/11/2008 6:45	0.658	7.57
10/11/2008 6:50	0.654	7.57
10/11/2008 6:55	0.652	7.57
10/11/2008 7:00	0.653	7.57
10/11/2008 7:05	0.653	7.57
10/11/2008 7:10	0.653	7.57
10/11/2008 7:15	0.653	7.57
10/11/2008 7:20	0.653	7.57
10/11/2008 7:25	0.653	7.57
10/11/2008 7:30	0.653	7.57
10/11/2008 7:35	0.653	7.57
10/11/2008 7:40	0.653	7.57
10/11/2008 7:45	0.653	7.57
10/11/2008 7:50	0.652	7.57
10/11/2008 7:55	0.652	7.57
10/11/2008 8:00	0.652	7.57
10/11/2008 8:05	0.652	7.57
10/11/2008 8:10	0.651	7.57
10/11/2008 8:15	0.651	7.57
10/11/2008 8:20	0.652	7.57
10/11/2008 8:25	0.651	7.57
10/11/2008 8:30	0.651	9.42
10/11/2008 8:35	0.652	9.42
10/11/2008 8:40	0.652	7.78
10/11/2008 8:45	0.653	7.78
10/11/2008 8:50	0.653	7.16
10/11/2008 8:55	0.654	7.16
10/11/2008 9:00	0.653	7.16

UNKAMET BROOK FLOW MONITORING DATA - SEPTEMBER 12, 2008 -OCTOBER 31, 2008

Site Name	Downstream-Channel	Downstream-Channel
Isco Quantity	Level	Velocity
Label	Level	Velocity
Units	ft	ft/s
Resolution	0.001	0.01
Significant Digits	5	4
10/11/2008 9:05	0.653	7.16
10/11/2008 9:10	0.653	7.16
10/11/2008 9:15	0.653	7.16
10/11/2008 9:20	0.654	7.16
10/11/2008 9:25	0.653	8.09
10/11/2008 9:30	0.654	8.09
10/11/2008 9:35	0.656	8.09
10/11/2008 9:40	0.654	8.09
10/11/2008 9:45	0.655	8.09
10/11/2008 9:50	0.657	8.09
10/11/2008 9:55	0.655	8.09
10/11/2008 10:00	0.654	8.09
10/11/2008 10:05	0.654	8.09
10/11/2008 10:10	0.655	8.09
10/11/2008 10:15	0.654	8.09
10/11/2008 10:20	0.656	8.09
10/11/2008 10:25	0.657	8.09
10/11/2008 10:30	0.658	8.09
10/11/2008 10:35	0.655	8.09
10/11/2008 10:40	0.654	8.09
10/11/2008 10:45	0.655	8.09
10/11/2008 10:50	0.654	8.09
10/11/2008 10:55	0.654	8.09
10/11/2008 11:00	0.654	8.09
10/11/2008 11:05	0.654	8.09
10/11/2008 11:10	0.653	8.09
10/11/2008 11:15	0.653	8.09
10/11/2008 11:20	0.653	8.09
10/11/2008 11:25	0.654	8.09
10/11/2008 11:30	0.653	8.09
10/11/2008 11:35	0.653	8.09
10/11/2008 11:40	0.654	8.09
10/11/2008 11:45	0.654	8.09
10/11/2008 11:50	0.653	8.09
10/11/2008 11:55	0.654	8.09
10/11/2008 12:00	0.654	8.09
10/11/2008 12:05	0.654	8.09
10/11/2008 12:10	0.654	8.09
10/11/2008 12:15	0.654	8.09
10/11/2008 12:20	0.654	8.09
10/11/2008 12:25	0.654	8.09
10/11/2008 12:30	0.655	8.09
10/11/2008 12:35	0.654	8.09
10/11/2008 12:40	0.654	8.09
10/11/2008 12:45	0.654	8.09

UNKAMET BROOK FLOW MONITORING DATA - SEPTEMBER 12, 2008 -OCTOBER 31, 2008

Site Name	Downstream-Channel	Downstream-Channel
Isco Quantity	Level	Velocity
Label	Level	Velocity
Units	ft	ft/s
Resolution	0.001	0.01
Significant Digits	5	4
10/11/2008 12:50	0.655	8.09
10/11/2008 12:55	0.655	8.09
10/11/2008 13:00	0.657	8.09
10/11/2008 13:05	0.654	8.09
10/11/2008 13:10	0.655	8.09
10/11/2008 13:15	0.655	8.09
10/11/2008 13:20	0.654	8.09
10/11/2008 13:25	0.655	8.09
10/11/2008 13:30	0.656	8.09
10/11/2008 13:35	0.655	8.09
10/11/2008 13:40	0.655	8.09
10/11/2008 13:45	0.655	8.09
10/11/2008 13:50	0.654	8.09
10/11/2008 13:55	0.654	8.09
10/11/2008 14:00	0.655	8.09
10/11/2008 14:05	0.655	8.09
10/11/2008 14:10	0.655	8.09
10/11/2008 14:15	0.655	8.09
10/11/2008 14:20	0.655	8.09
10/11/2008 14:25	0.655	8.09
10/11/2008 14:30	0.654	8.09
10/11/2008 14:35	0.654	8.09
10/11/2008 14:40	0.654	8.09
10/11/2008 14:45	0.654	8.09
10/11/2008 14:50	0.654	8.09
10/11/2008 14:55	0.655	8.09
10/11/2008 15:00	0.654	8.09
10/11/2008 15:05	0.655	8.09
10/11/2008 15:10	0.654	8.09
10/11/2008 15:15	0.655	8.09
10/11/2008 15:20	0.655	8.09
10/11/2008 15:25	0.655	8.09
10/11/2008 15:30	0.655	8.09
10/11/2008 15:35	0.654	8.09
10/11/2008 15:40	0.655	8.09
10/11/2008 15:45	0.655	8.09
10/11/2008 15:50	0.654	8.09
10/11/2008 15:55	0.655	8.09
10/11/2008 16:00	0.655	8.09
10/11/2008 16:05	0.654	8.09
10/11/2008 16:10	0.654	8.09
10/11/2008 16:15	0.655	8.09
10/11/2008 16:20	0.654	8.09
10/11/2008 16:25	0.654	8.09
10/11/2008 16:30	0.654	8.09

UNKAMET BROOK FLOW MONITORING DATA - SEPTEMBER 12, 2008 -OCTOBER 31, 2008

Site Name	Downstream-Channel	Downstream-Channel
Isco Quantity	Level	Velocity
Label	Level	Velocity
Units	ft	ft/s
Resolution	0.001	0.01
Significant Digits	5	4
10/11/2008 16:35	0.653	8.09
10/11/2008 16:40	0.654	8.09
10/11/2008 16:45	0.653	8.09
10/11/2008 16:50	0.653	8.09
10/11/2008 16:55	0.653	8.09
10/11/2008 17:00	0.653	8.09
10/11/2008 17:05	0.654	8.09
10/11/2008 17:10	0.654	8.09
10/11/2008 17:15	0.654	8.09
10/11/2008 17:20	0.654	8.09
10/11/2008 17:25	0.654	8.09
10/11/2008 17:30	0.653	8.09
10/11/2008 17:35	0.653	8.09
10/11/2008 17:40	0.654	8.09
10/11/2008 17:45	0.654	8.09
10/11/2008 17:50	0.655	8.09
10/11/2008 17:55	0.655	8.09
10/11/2008 18:00	0.655	8.09
10/11/2008 18:05	0.655	8.09
10/11/2008 18:10	0.655	8.09
10/11/2008 18:15	0.655	8.09
10/11/2008 18:20	0.656	8.09
10/11/2008 18:25	0.656	8.09
10/11/2008 18:30	0.656	8.09
10/11/2008 18:35	0.655	8.09
10/11/2008 18:40	0.656	8.09
10/11/2008 18:45	0.656	8.09
10/11/2008 18:50	0.656	8.09
10/11/2008 18:55	0.656	8.09
10/11/2008 19:00	0.655	8.09
10/11/2008 19:05	0.656	8.09
10/11/2008 19:10	0.656	8.09
10/11/2008 19:15	0.656	8.09
10/11/2008 19:20	0.655	8.09
10/11/2008 19:25	0.655	8.09
10/11/2008 19:30	0.655	8.09
10/11/2008 19:35	0.655	8.09
10/11/2008 19:40	0.656	8.09
10/11/2008 19:45	0.656	8.09
10/11/2008 19:50	0.656	8.09
10/11/2008 19:55	0.656	8.09
10/11/2008 20:00	0.656	8.09
10/11/2008 20:05	0.657	8.09
10/11/2008 20:10	0.657	8.09
10/11/2008 20:15	0.657	8.09

UNKAMET BROOK FLOW MONITORING DATA - SEPTEMBER 12, 2008 -OCTOBER 31, 2008

Site Name	Downstream-Channel	Downstream-Channel
Isco Quantity	Level	Velocity
Label	Level	Velocity
Units	ft	ft/s
Resolution	0.001	0.01
Significant Digits	5	4
10/11/2008 20:20	0.656	8.09
10/11/2008 20:25	0.655	8.09
10/11/2008 20:30	0.656	8.09
10/11/2008 20:35	0.656	8.09
10/11/2008 20:40	0.656	8.09
10/11/2008 20:45	0.656	8.09
10/11/2008 20:50	0.656	8.09
10/11/2008 20:55	0.656	8.09
10/11/2008 21:00	0.654	8.09
10/11/2008 21:05	0.648	8.09
10/11/2008 21:10	0.644	8.09
10/11/2008 21:15	0.643	8.09
10/11/2008 21:20	0.641	8.09
10/11/2008 21:25	0.64	8.09
10/11/2008 21:30	0.639	8.09
10/11/2008 21:35	0.639	8.09
10/11/2008 21:40	0.639	8.09
10/11/2008 21:45	0.639	8.09
10/11/2008 21:50	0.639	8.09
10/11/2008 21:55	0.639	8.09
10/11/2008 22:00	0.639	8.09
10/11/2008 22:05	0.638	8.09
10/11/2008 22:10	0.638	8.09
10/11/2008 22:15	0.639	8.09
10/11/2008 22:20	0.639	8.09
10/11/2008 22:25	0.64	8.09
10/11/2008 22:30	0.638	8.09
10/11/2008 22:35	0.637	8.09
10/11/2008 22:40	0.638	8.09
10/11/2008 22:45	0.639	8.09
10/11/2008 22:50	0.639	8.09
10/11/2008 22:55	0.637	8.09
10/11/2008 23:00	0.638	8.09
10/11/2008 23:05	0.639	8.09
10/11/2008 23:10	0.639	8.09
10/11/2008 23:15	0.638	8.09
10/11/2008 23:20	0.639	8.09
10/11/2008 23:25	0.638	8.09
10/11/2008 23:30	0.638	8.09
10/11/2008 23:35	0.639	8.09
10/11/2008 23:40	0.638	8.09
10/11/2008 23:45	0.638	8.09
10/11/2008 23:50	0.639	8.09
10/11/2008 23:55	0.633	8.09
10/12/2008 0:00	0.648	8.09

UNKAMET BROOK FLOW MONITORING DATA - SEPTEMBER 12, 2008 -OCTOBER 31, 2008

Site Name	Downstream-Channel	Downstream-Channel
Isco Quantity	Level	Velocity
Label	Level	Velocity
Units	ft	ft/s
Resolution	0.001	0.01
Significant Digits	5	4
10/12/2008 0:05	0.622	8.09
10/12/2008 0:10	0.619	8.09
10/12/2008 0:15	0.619	8.09
10/12/2008 0:20	0.62	8.09
10/12/2008 0:25	0.62	8.09
10/12/2008 0:30	0.621	8.09
10/12/2008 0:35	0.621	8.09
10/12/2008 0:40	0.621	8.09
10/12/2008 0:45	0.619	8.09
10/12/2008 0:50	0.62	8.09
10/12/2008 0:55	0.62	8.09
10/12/2008 1:00	0.621	8.09
10/12/2008 1:05	0.621	8.09
10/12/2008 1:10	0.619	8.09
10/12/2008 1:15	0.62	8.09
10/12/2008 1:20	0.618	8.09
10/12/2008 1:25	0.618	8.09
10/12/2008 1:30	0.62	8.09
10/12/2008 1:35	0.618	8.09
10/12/2008 1:40	0.615	8.09
10/12/2008 1:45	0.614	8.09
10/12/2008 1:50	0.613	8.09
10/12/2008 1:55	0.613	8.09
10/12/2008 2:00	0.611	8.09
10/12/2008 2:05	0.612	8.09
10/12/2008 2:10	0.612	8.09
10/12/2008 2:15	0.612	8.09
10/12/2008 2:20	0.609	8.09
10/12/2008 2:25	0.608	8.09
10/12/2008 2:30	0.605	8.09
10/12/2008 2:35	0.607	8.09
10/12/2008 2:40	0.605	8.09
10/12/2008 2:45	0.596	8.09
10/12/2008 2:50	0.594	8.09
10/12/2008 2:55	0.593	8.09
10/12/2008 3:00	0.593	8.09
10/12/2008 3:05	0.591	8.09
10/12/2008 3:10	0.59	8.09
10/12/2008 3:15	0.591	8.09
10/12/2008 3:20	0.588	8.09
10/12/2008 3:25	0.587	8.09
10/12/2008 3:30	0.587	8.09
10/12/2008 3:35	0.587	8.09
10/12/2008 3:40	0.587	8.09
10/12/2008 3:45	0.585	8.09

UNKAMET BROOK FLOW MONITORING DATA - SEPTEMBER 12, 2008 -OCTOBER 31, 2008

Site Name	Downstream-Channel	Downstream-Channel
Isco Quantity	Level	Velocity
Label	Level	Velocity
Units	ft	ft/s
Resolution	0.001	0.01
Significant Digits	5	4
10/12/2008 3:50	0.585	8.09
10/12/2008 3:55	0.585	8.09
10/12/2008 4:00	0.583	8.09
10/12/2008 4:05	0.582	8.09
10/12/2008 4:10	0.582	8.09
10/12/2008 4:15	0.581	8.09
10/12/2008 4:20	0.582	8.09
10/12/2008 4:25	0.582	8.09
10/12/2008 4:30	0.584	8.09
10/12/2008 4:35	0.582	8.09
10/12/2008 4:40	0.583	8.09
10/12/2008 4:45	0.584	8.09
10/12/2008 4:50	0.582	8.09
10/12/2008 4:55	0.577	8.09
10/12/2008 5:00	0.575	8.09
10/12/2008 5:05	0.574	8.09
10/12/2008 5:10	0.574	8.09
10/12/2008 5:15	0.574	8.09
10/12/2008 5:20	0.574	8.09
10/12/2008 5:25	0.574	8.09
10/12/2008 5:30	0.576	8.09
10/12/2008 5:35	0.576	8.09
10/12/2008 5:40	0.576	8.09
10/12/2008 5:45	0.576	8.09
10/12/2008 5:50	0.576	8.09
10/12/2008 5:55	0.576	8.09
10/12/2008 6:00	0.582	8.09
10/12/2008 6:05	0.583	8.09
10/12/2008 6:10	0.583	8.09
10/12/2008 6:15	0.584	8.09
10/12/2008 6:20	0.584	8.09
10/12/2008 6:25	0.583	8.09
10/12/2008 6:30	0.584	8.09
10/12/2008 6:35	0.584	8.09
10/12/2008 6:40	0.584	8.09
10/12/2008 6:45	0.584	8.09
10/12/2008 6:50	0.579	8.09
10/12/2008 6:55	0.575	8.09
10/12/2008 7:00	0.574	8.09
10/12/2008 7:05	0.574	8.09
10/12/2008 7:10	0.574	8.09
10/12/2008 7:15	0.573	8.09
10/12/2008 7:20	0.574	8.09
10/12/2008 7:25	0.574	8.09
10/12/2008 7:30	0.574	8.09

UNKAMET BROOK FLOW MONITORING DATA - SEPTEMBER 12, 2008 -OCTOBER 31, 2008

Site Name	Downstream-Channel	Downstream-Channel
Isco Quantity	Level	Velocity
Label	Level	Velocity
Units	ft	ft/s
Resolution	0.001	0.01
Significant Digits	5	4
10/12/2008 7:35	0.574	8.09
10/12/2008 7:40	0.574	8.09
10/12/2008 7:45	0.575	8.09
10/12/2008 7:50	0.574	8.09
10/12/2008 7:55	0.574	8.09
10/12/2008 8:00	0.574	8.09
10/12/2008 8:05	0.574	8.09
10/12/2008 8:10	0.575	8.09
10/12/2008 8:15	0.575	8.09
10/12/2008 8:20	0.575	8.09
10/12/2008 8:25	0.575	8.09
10/12/2008 8:30	0.575	8.09
10/12/2008 8:35	0.575	8.09
10/12/2008 8:40	0.576	8.09
10/12/2008 8:45	0.576	8.09
10/12/2008 8:50	0.577	8.09
10/12/2008 8:55	0.577	8.09
10/12/2008 9:00	0.576	8.09
10/12/2008 9:05	0.577	8.09
10/12/2008 9:10	0.578	8.09
10/12/2008 9:15	0.578	8.09
10/12/2008 9:20	0.579	8.09
10/12/2008 9:25	0.578	8.09
10/12/2008 9:30	0.579	8.09
10/12/2008 9:35	0.579	8.09
10/12/2008 9:40	0.58	8.09
10/12/2008 9:45	0.58	8.09
10/12/2008 9:50	0.581	8.09
10/12/2008 9:55	0.581	8.09
10/12/2008 10:00	0.581	8.09
10/12/2008 10:05	0.581	8.09
10/12/2008 10:10	0.58	8.09
10/12/2008 10:15	0.581	8.09
10/12/2008 10:20	0.581	8.09
10/12/2008 10:25	0.581	8.09
10/12/2008 10:30	0.582	8.09
10/12/2008 10:35	0.582	8.09
10/12/2008 10:40	0.582	8.09
10/12/2008 10:45	0.583	8.09
10/12/2008 10:50	0.583	8.09
10/12/2008 10:55	0.583	8.09
10/12/2008 11:00	0.584	8.09
10/12/2008 11:05	0.584	8.09
10/12/2008 11:10	0.584	8.09
10/12/2008 11:15	0.583	8.09

UNKAMET BROOK FLOW MONITORING DATA - SEPTEMBER 12, 2008 -OCTOBER 31, 2008

Site Name	Downstream-Channel	Downstream-Channel
Isco Quantity	Level	Velocity
Label	Level	Velocity
Units	ft	ft/s
Resolution	0.001	0.01
Significant Digits	5	4
10/12/2008 11:20	0.584	8.09
10/12/2008 11:25	0.584	8.09
10/12/2008 11:30	0.584	8.09
10/12/2008 11:35	0.584	8.09
10/12/2008 11:40	0.584	8.09
10/12/2008 11:45	0.584	8.09
10/12/2008 11:50	0.585	8.09
10/12/2008 11:55	0.585	8.09
10/12/2008 12:00	0.584	8.09
10/12/2008 12:05	0.586	8.09
10/12/2008 12:10	0.585	8.09
10/12/2008 12:15	0.586	8.09
10/12/2008 12:20	0.586	8.09
10/12/2008 12:25	0.586	8.09
10/12/2008 12:30	0.586	8.09
10/12/2008 12:35	0.585	8.09
10/12/2008 12:40	0.586	8.09
10/12/2008 12:45	0.586	8.09
10/12/2008 12:50	0.585	8.09
10/12/2008 12:55	0.586	8.09
10/12/2008 13:00	0.585	8.09
10/12/2008 13:05	0.585	8.09
10/12/2008 13:10	0.586	8.09
10/12/2008 13:15	0.585	8.09
10/12/2008 13:20	0.585	8.09
10/12/2008 13:25	0.585	8.09
10/12/2008 13:30	0.586	8.09
10/12/2008 13:35	0.587	8.09
10/12/2008 13:40	0.587	8.09
10/12/2008 13:45	0.587	8.09
10/12/2008 13:50	0.586	8.09
10/12/2008 13:55	0.587	8.09
10/12/2008 14:00	0.588	8.09
10/12/2008 14:05	0.588	8.09
10/12/2008 14:10	0.586	8.09
10/12/2008 14:15	0.588	8.09
10/12/2008 14:20	0.587	8.09
10/12/2008 14:25	0.587	8.09
10/12/2008 14:30	0.586	8.09
10/12/2008 14:35	0.586	8.09
10/12/2008 14:40	0.585	8.09
10/12/2008 14:45	0.585	8.09
10/12/2008 14:50	0.586	8.09
10/12/2008 14:55	0.587	8.09
10/12/2008 15:00	0.586	8.09

UNKAMET BROOK FLOW MONITORING DATA - SEPTEMBER 12, 2008 -OCTOBER 31, 2008

Site Name	Downstream-Channel	Downstream-Channel
Isco Quantity	Level	Velocity
Label	Level	Velocity
Units	ft	ft/s
Resolution	0.001	0.01
Significant Digits	5	4
10/12/2008 15:05	0.587	8.09
10/12/2008 15:10	0.587	8.09
10/12/2008 15:15	0.588	8.09
10/12/2008 15:20	0.589	8.09
10/12/2008 15:25	0.589	8.09
10/12/2008 15:30	0.59	8.09
10/12/2008 15:35	0.59	8.09
10/12/2008 15:40	0.59	8.09
10/12/2008 15:45	0.591	8.09
10/12/2008 15:50	0.591	8.09
10/12/2008 15:55	0.592	8.09
10/12/2008 16:00	0.592	8.09
10/12/2008 16:05	0.593	8.09
10/12/2008 16:10	0.592	8.09
10/12/2008 16:15	0.593	8.09
10/12/2008 16:20	0.593	8.09
10/12/2008 16:25	0.593	8.09
10/12/2008 16:30	0.593	8.09
10/12/2008 16:35	0.594	8.09
10/12/2008 16:40	0.594	8.09
10/12/2008 16:45	0.594	8.09
10/12/2008 16:50	0.594	8.09
10/12/2008 16:55	0.594	8.09
10/12/2008 17:00	0.595	8.09
10/12/2008 17:05	0.594	8.09
10/12/2008 17:10	0.594	8.09
10/12/2008 17:15	0.594	8.09
10/12/2008 17:20	0.595	8.09
10/12/2008 17:25	0.595	8.09
10/12/2008 17:30	0.595	8.09
10/12/2008 17:35	0.595	8.09
10/12/2008 17:40	0.596	8.09
10/12/2008 17:45	0.595	8.09
10/12/2008 17:50	0.594	8.09
10/12/2008 17:55	0.595	8.09
10/12/2008 18:00	0.595	8.09
10/12/2008 18:05	0.595	8.09
10/12/2008 18:10	0.595	8.09
10/12/2008 18:15	0.596	8.09
10/12/2008 18:20	0.596	8.09
10/12/2008 18:25	0.597	8.09
10/12/2008 18:30	0.595	8.09
10/12/2008 18:35	0.597	8.09
10/12/2008 18:40	0.597	8.09
10/12/2008 18:45	0.596	8.09

UNKAMET BROOK FLOW MONITORING DATA - SEPTEMBER 12, 2008 -OCTOBER 31, 2008

Site Name	Downstream-Channel	Downstream-Channel
Isco Quantity	Level	Velocity
Label	Level	Velocity
Units	ft	ft/s
Resolution	0.001	0.01
Significant Digits	5	4
10/12/2008 18:50	0.597	8.09
10/12/2008 18:55	0.598	8.09
10/12/2008 19:00	0.598	8.09
10/12/2008 19:05	0.598	8.09
10/12/2008 19:10	0.598	8.09
10/12/2008 19:15	0.598	8.09
10/12/2008 19:20	0.599	8.09
10/12/2008 19:25	0.598	8.09
10/12/2008 19:30	0.598	8.09
10/12/2008 19:35	0.599	8.09
10/12/2008 19:40	0.598	8.09
10/12/2008 19:45	0.598	8.09
10/12/2008 19:50	0.599	8.09
10/12/2008 19:55	0.599	8.09
10/12/2008 20:00	0.601	8.09
10/12/2008 20:05	0.601	8.09
10/12/2008 20:10	0.599	8.09
10/12/2008 20:15	0.598	8.09
10/12/2008 20:20	0.598	8.09
10/12/2008 20:25	0.598	8.09
10/12/2008 20:30	0.598	8.09
10/12/2008 20:35	0.599	8.09
10/12/2008 20:40	0.598	8.09
10/12/2008 20:45	0.597	8.09
10/12/2008 20:50	0.585	8.09
10/12/2008 20:55	0.581	8.09
10/12/2008 21:00	0.58	8.09
10/12/2008 21:05	0.58	8.09
10/12/2008 21:10	0.58	8.09
10/12/2008 21:15	0.581	8.09
10/12/2008 21:20	0.58	8.09
10/12/2008 21:25	0.581	8.09
10/12/2008 21:30	0.58	8.09
10/12/2008 21:35	0.58	8.09
10/12/2008 21:40	0.581	8.09
10/12/2008 21:45	0.581	8.09
10/12/2008 21:50	0.581	8.09
10/12/2008 21:55	0.579	8.09
10/12/2008 22:00	0.581	8.09
10/12/2008 22:05	0.583	8.09
10/12/2008 22:10	0.583	8.09
10/12/2008 22:15	0.585	8.09
10/12/2008 22:20	0.585	8.09
10/12/2008 22:25	0.585	8.09
10/12/2008 22:30	0.585	8.09

UNKAMET BROOK FLOW MONITORING DATA - SEPTEMBER 12, 2008 -OCTOBER 31, 2008

Site Name	Downstream-Channel	Downstream-Channel
Isco Quantity	Level	Velocity
Label	Level	Velocity
Units	ft	ft/s
Resolution	0.001	0.01
Significant Digits	5	4
10/12/2008 22:35	0.585	8.09
10/12/2008 22:40	0.585	8.09
10/12/2008 22:45	0.585	8.09
10/12/2008 22:50	0.586	8.09
10/12/2008 22:55	0.587	8.09
10/12/2008 23:00	0.586	8.09
10/12/2008 23:05	0.585	8.09
10/12/2008 23:10	0.586	8.09
10/12/2008 23:15	0.586	8.09
10/12/2008 23:20	0.587	8.09
10/12/2008 23:25	0.586	8.09
10/12/2008 23:30	0.586	8.09
10/12/2008 23:35	0.586	8.09
10/12/2008 23:40	0.587	8.09
10/12/2008 23:45	0.589	8.09
10/12/2008 23:50	0.588	8.09
10/12/2008 23:55	0.588	8.09
10/13/2008 0:00	0.588	8.09
10/13/2008 0:05	0.587	8.09
10/13/2008 0:10	0.587	8.09
10/13/2008 0:15	0.587	8.09
10/13/2008 0:20	0.588	8.09
10/13/2008 0:25	0.589	8.09
10/13/2008 0:30	0.589	8.09
10/13/2008 0:35	0.583	8.09
10/13/2008 0:40	0.576	8.09
10/13/2008 0:45	0.574	8.09
10/13/2008 0:50	0.573	8.09
10/13/2008 0:55	0.57	8.09
10/13/2008 1:00	0.566	8.09
10/13/2008 1:05	0.565	8.09
10/13/2008 1:10	0.563	8.09
10/13/2008 1:15	0.563	8.09
10/13/2008 1:20	0.564	8.09
10/13/2008 1:25	0.563	8.09
10/13/2008 1:30	0.563	8.09
10/13/2008 1:35	0.562	8.09
10/13/2008 1:40	0.563	8.09
10/13/2008 1:45	0.562	8.09
10/13/2008 1:50	0.562	8.09
10/13/2008 1:55	0.562	8.09
10/13/2008 2:00	0.562	8.09
10/13/2008 2:05	0.562	8.09
10/13/2008 2:10	0.562	8.09
10/13/2008 2:15	0.563	8.09

UNKAMET BROOK FLOW MONITORING DATA - SEPTEMBER 12, 2008 -OCTOBER 31, 2008

Site Name	Downstream-Channel	Downstream-Channel
Isco Quantity	Level	Velocity
Label	Level	Velocity
Units	ft	ft/s
Resolution	0.001	0.01
Significant Digits	5	4
10/13/2008 2:20	0.564	8.09
10/13/2008 2:25	0.564	8.09
10/13/2008 2:30	0.564	8.09
10/13/2008 2:35	0.564	8.09
10/13/2008 2:40	0.563	8.09
10/13/2008 2:45	0.563	8.09
10/13/2008 2:50	0.568	8.09
10/13/2008 2:55	0.57	8.09
10/13/2008 3:00	0.571	8.09
10/13/2008 3:05	0.571	8.09
10/13/2008 3:10	0.571	8.09
10/13/2008 3:15	0.571	8.09
10/13/2008 3:20	0.571	8.09
10/13/2008 3:25	0.572	8.09
10/13/2008 3:30	0.571	8.09
10/13/2008 3:35	0.572	8.09
10/13/2008 3:40	0.572	8.09
10/13/2008 3:45	0.571	8.09
10/13/2008 3:50	0.572	8.09
10/13/2008 3:55	0.572	8.09
10/13/2008 4:00	0.574	8.09
10/13/2008 4:05	0.576	8.09
10/13/2008 4:10	0.576	8.09
10/13/2008 4:15	0.577	8.09
10/13/2008 4:20	0.575	8.09
10/13/2008 4:25	0.574	8.09
10/13/2008 4:30	0.572	8.09
10/13/2008 4:35	0.569	8.09
10/13/2008 4:40	0.569	8.09
10/13/2008 4:45	0.569	8.09
10/13/2008 4:50	0.569	8.09
10/13/2008 4:55	0.569	8.09
10/13/2008 5:00	0.568	8.09
10/13/2008 5:05	0.568	8.09
10/13/2008 5:10	0.568	8.09
10/13/2008 5:15	0.567	8.09
10/13/2008 5:20	0.561	8.09
10/13/2008 5:25	0.56	8.09
10/13/2008 5:30	0.559	8.09
10/13/2008 5:35	0.559	8.09
10/13/2008 5:40	0.559	8.09
10/13/2008 5:45	0.56	8.09
10/13/2008 5:50	0.56	8.09
10/13/2008 5:55	0.561	8.09
10/13/2008 6:00	0.561	8.09

UNKAMET BROOK FLOW MONITORING DATA - SEPTEMBER 12, 2008 -OCTOBER 31, 2008

Site Name	Downstream-Channel	Downstream-Channel
Isco Quantity	Level	Velocity
Label	Level	Velocity
Units	ft	ft/s
Resolution	0.001	0.01
Significant Digits	5	4
10/13/2008 6:05	0.561	8.09
10/13/2008 6:10	0.561	8.09
10/13/2008 6:15	0.561	8.09
10/13/2008 6:20	0.561	8.09
10/13/2008 6:25	0.553	8.09
10/13/2008 6:30	0.542	8.09
10/13/2008 6:35	0.537	8.09
10/13/2008 6:40	0.534	8.09
10/13/2008 6:45	0.533	8.09
10/13/2008 6:50	0.531	8.09
10/13/2008 6:55	0.53	8.09
10/13/2008 7:00	0.531	8.09
10/13/2008 7:05	0.531	8.09
10/13/2008 7:10	0.529	8.09
10/13/2008 7:15	0.528	8.09
10/13/2008 7:20	0.526	8.09
10/13/2008 7:25	0.528	8.09
10/13/2008 7:30	0.528	8.09
10/13/2008 7:35	0.527	8.09
10/13/2008 7:40	0.527	8.09
10/13/2008 7:45	0.527	8.09
10/13/2008 7:50	0.527	8.09
10/13/2008 7:55	0.527	8.09
10/13/2008 8:00	0.527	8.09
10/13/2008 8:05	0.527	8.09
10/13/2008 8:10	0.528	8.09
10/13/2008 8:15	0.528	8.09
10/13/2008 8:20	0.53	8.09
10/13/2008 8:25	0.546	8.09
10/13/2008 8:30	0.761	8.09
10/13/2008 8:35	0.896	8.09
10/13/2008 8:40	1.007	8.09
10/13/2008 8:45	1.025	8.09
10/13/2008 8:50	1.028	8.09
10/13/2008 8:55	1.031	8.09
10/13/2008 9:00	1.033	8.09
10/13/2008 9:05	1.032	8.09
10/13/2008 9:10	1.03	8.09
10/13/2008 9:15	1.029	8.09
10/13/2008 9:20	1.027	8.09
10/13/2008 9:25	1.026	8.09
10/13/2008 9:30	1.023	8.09
10/13/2008 9:35	1.019	8.09
10/13/2008 9:40	1.017	8.09
10/13/2008 9:45	1.013	8.09

UNKAMET BROOK FLOW MONITORING DATA - SEPTEMBER 12, 2008 -OCTOBER 31, 2008

Site Name	Downstream-Channel	Downstream-Channel
Isco Quantity	Level	Velocity
Label	Level	Velocity
Units	ft	ft/s
Resolution	0.001	0.01
Significant Digits	5	4
10/13/2008 9:50	1.01	8.09
10/13/2008 9:55	1.008	8.09
10/13/2008 10:00	1.005	8.09
10/13/2008 10:05	1.002	8.09
10/13/2008 10:10	0.999	8.09
10/13/2008 10:15	0.997	8.09
10/13/2008 10:20	0.994	8.09
10/13/2008 10:25	0.991	8.09
10/13/2008 10:30	0.99	8.09
10/13/2008 10:35	0.987	8.09
10/13/2008 10:40	0.984	8.09
10/13/2008 10:45	0.982	8.09
10/13/2008 10:50	0.98	8.09
10/13/2008 10:55	0.977	8.09
10/13/2008 11:00	0.975	8.09
10/13/2008 11:05	0.972	8.09
10/13/2008 11:10	0.97	8.09
10/13/2008 11:15	0.968	8.09
10/13/2008 11:20	0.965	8.09
10/13/2008 11:25	0.963	8.09
10/13/2008 11:30	0.961	8.09
10/13/2008 11:35	0.959	8.09
10/13/2008 11:40	0.957	8.09
10/13/2008 11:45	0.954	8.09
10/13/2008 11:50	0.952	8.09
10/13/2008 11:55	0.951	8.09
10/13/2008 12:00	0.948	8.09
10/13/2008 12:05	0.946	8.09
10/13/2008 12:10	0.944	8.09
10/13/2008 12:15	0.942	8.09
10/13/2008 12:20	0.941	8.09
10/13/2008 12:25	0.937	8.09
10/13/2008 12:30	0.936	8.09
10/13/2008 12:35	0.933	8.09
10/13/2008 12:40	0.93	8.09
10/13/2008 12:45	0.927	8.09
10/13/2008 12:50	0.925	8.09
10/13/2008 12:55	0.923	8.09
10/13/2008 13:00	0.921	8.09
10/13/2008 13:05	0.918	8.09
10/13/2008 13:10	0.915	8.09
10/13/2008 13:15	0.912	8.09
10/13/2008 13:20	0.911	8.09
10/13/2008 13:25	0.908	8.09
10/13/2008 13:30	0.906	8.09

UNKAMET BROOK FLOW MONITORING DATA - SEPTEMBER 12, 2008 -OCTOBER 31, 2008

Site Name	Downstream-Channel	Downstream-Channel
Isco Quantity	Level	Velocity
Label	Level	Velocity
Units	ft	ft/s
Resolution	0.001	0.01
Significant Digits	5	4
10/13/2008 13:35	0.904	8.09
10/13/2008 13:40	0.902	8.09
10/13/2008 13:45	0.9	8.09
10/13/2008 13:50	0.899	8.09
10/13/2008 13:55	0.899	8.09
10/13/2008 14:00	0.896	8.09
10/13/2008 14:05	0.897	8.09
10/13/2008 14:10	0.896	8.09
10/13/2008 14:15	0.894	8.09
10/13/2008 14:20	0.892	8.09
10/13/2008 14:25	0.891	8.09
10/13/2008 14:30	0.89	8.09
10/13/2008 14:35	0.889	8.09
10/13/2008 14:40	0.886	8.09
10/13/2008 14:45	0.885	8.09
10/13/2008 14:50	0.883	8.09
10/13/2008 14:55	0.882	8.09
10/13/2008 15:00	0.88	8.09
10/13/2008 15:05	0.879	8.09
10/13/2008 15:10	0.879	8.09
10/13/2008 15:15	0.877	8.09
10/13/2008 15:20	0.875	8.09
10/13/2008 15:25	0.873	8.09
10/13/2008 15:30	0.871	8.09
10/13/2008 15:35	0.87	8.09
10/13/2008 15:40	0.869	8.09
10/13/2008 15:45	0.865	8.09
10/13/2008 15:50	0.863	8.09
10/13/2008 15:55	0.863	8.09
10/13/2008 16:00	0.86	8.09
10/13/2008 16:05	0.86	8.09
10/13/2008 16:10	0.858	8.09
10/13/2008 16:15	0.858	8.09
10/13/2008 16:20	0.855	8.09
10/13/2008 16:25	0.854	8.09
10/13/2008 16:30	0.854	6.95
10/13/2008 16:35	0.851	6.95
10/13/2008 16:40	0.85	6.95
10/13/2008 16:45	0.848	6.95
10/13/2008 16:50	0.846	6.95
10/13/2008 16:55	0.846	6.95
10/13/2008 17:00	0.845	6.95
10/13/2008 17:05	0.844	6.95
10/13/2008 17:10	0.843	6.95
10/13/2008 17:15	0.843	6.95

UNKAMET BROOK FLOW MONITORING DATA - SEPTEMBER 12, 2008 -OCTOBER 31, 2008

Site Name	Downstream-Channel	Downstream-Channel
Isco Quantity	Level	Velocity
Label	Level	Velocity
Units	ft	ft/s
Resolution	0.001	0.01
Significant Digits	5	4
10/13/2008 17:20	0.842	6.95
10/13/2008 17:25	0.84	6.95
10/13/2008 17:30	0.839	6.95
10/13/2008 17:35	0.838	6.95
10/13/2008 17:40	0.837	6.95
10/13/2008 17:45	0.837	6.95
10/13/2008 17:50	0.835	6.95
10/13/2008 17:55	0.835	6.95
10/13/2008 18:00	0.833	6.95
10/13/2008 18:05	0.833	6.95
10/13/2008 18:10	0.83	6.95
10/13/2008 18:15	0.83	6.95
10/13/2008 18:20	0.829	6.95
10/13/2008 18:25	0.828	6.95
10/13/2008 18:30	0.827	6.95
10/13/2008 18:35	0.825	6.95
10/13/2008 18:40	0.825	6.95
10/13/2008 18:45	0.824	6.95
10/13/2008 18:50	0.823	6.95
10/13/2008 18:55	0.821	6.95
10/13/2008 19:00	0.821	6.95
10/13/2008 19:05	0.82	6.95
10/13/2008 19:10	0.815	6.95
10/13/2008 19:15	0.803	6.95
10/13/2008 19:20	0.789	6.95
10/13/2008 19:25	0.773	6.95
10/13/2008 19:30	0.756	6.95
10/13/2008 19:35	0.748	6.95
10/13/2008 19:40	0.731	6.95
10/13/2008 19:45	0.724	6.95
10/13/2008 19:50	0.722	6.95
10/13/2008 19:55	0.722	6.95
10/13/2008 20:00	0.721	6.95
10/13/2008 20:05	0.72	6.95
10/13/2008 20:10	0.719	6.95
10/13/2008 20:15	0.718	6.95
10/13/2008 20:20	0.716	6.95
10/13/2008 20:25	0.715	6.95
10/13/2008 20:30	0.715	6.95
10/13/2008 20:35	0.713	6.95
10/13/2008 20:40	0.713	6.95
10/13/2008 20:45	0.712	6.95
10/13/2008 20:50	0.713	6.95
10/13/2008 20:55	0.715	6.95
10/13/2008 21:00	0.715	6.95

UNKAMET BROOK FLOW MONITORING DATA - SEPTEMBER 12, 2008 -OCTOBER 31, 2008

Site Name	Downstream-Channel	Downstream-Channel
Isco Quantity	Level	Velocity
Label	Level	Velocity
Units	ft	ft/s
Resolution	0.001	0.01
Significant Digits	5	4
10/13/2008 21:05	0.715	6.95
10/13/2008 21:10	0.715	6.95
10/13/2008 21:15	0.715	6.95
10/13/2008 21:20	0.714	6.95
10/13/2008 21:25	0.713	6.95
10/13/2008 21:30	0.706	6.95
10/13/2008 21:35	0.707	6.95
10/13/2008 21:40	0.707	6.95
10/13/2008 21:45	0.716	6.95
10/13/2008 21:50	0.71	6.95
10/13/2008 21:55	0.707	6.95
10/13/2008 22:00	0.706	6.95
10/13/2008 22:05	0.71	6.95
10/13/2008 22:10	0.706	6.95
10/13/2008 22:15	0.71	6.95
10/13/2008 22:20	0.718	6.95
10/13/2008 22:25	0.735	6.95
10/13/2008 22:30	0.76	6.95
10/13/2008 22:35	0.791	6.95
10/13/2008 22:40	0.812	6.95
10/13/2008 22:45	0.836	6.95
10/13/2008 22:50	0.864	6.95
10/13/2008 22:55	0.88	6.95
10/13/2008 23:00	0.906	6.95
10/13/2008 23:05	0.929	6.95
10/13/2008 23:10	0.957	6.95
10/13/2008 23:15	0.984	6.95
10/13/2008 23:20	1.001	6.95
10/13/2008 23:25	1.026	6.95
10/13/2008 23:30	1.05	6.95
10/13/2008 23:35	1.065	6.95
10/13/2008 23:40	1.069	6.95
10/13/2008 23:45	1.079	6.95
10/13/2008 23:50	1.103	6.95
10/13/2008 23:55	1.111	6.95
10/14/2008 0:00	1.126	6.95
10/14/2008 0:05	1.137	6.95
10/14/2008 0:10	1.144	6.95
10/14/2008 0:15	1.161	6.95
10/14/2008 0:20	1.158	6.95
10/14/2008 0:25	1.174	6.95
10/14/2008 0:30	1.189	6.95
10/14/2008 0:35	1.195	6.95
10/14/2008 0:40	1.194	6.95
10/14/2008 0:45	1.194	6.95

UNKAMET BROOK FLOW MONITORING DATA - SEPTEMBER 12, 2008 -OCTOBER 31, 2008

Site Name	Downstream-Channel	Downstream-Channel
Isco Quantity	Level	Velocity
Label	Level	Velocity
Units	ft	ft/s
Resolution	0.001	0.01
Significant Digits	5	4
10/14/2008 0:50	1.192	6.95
10/14/2008 0:55	1.192	6.95
10/14/2008 1:00	1.192	6.95
10/14/2008 1:05	1.19	6.95
10/14/2008 1:10	1.191	6.95
10/14/2008 1:15	1.189	6.95
10/14/2008 1:20	1.201	6.95
10/14/2008 1:25	1.22	6.95
10/14/2008 1:30	1.232	6.95
10/14/2008 1:35	1.241	6.95
10/14/2008 1:40	1.245	6.95
10/14/2008 1:45	1.268	6.95
10/14/2008 1:50	1.286	6.95
10/14/2008 1:55	1.312	6.95
10/14/2008 2:00	1.339	6.95
10/14/2008 2:05	1.364	6.95
10/14/2008 2:10	1.384	6.95
10/14/2008 2:15	1.396	6.95
10/14/2008 2:20	1.401	6.95
10/14/2008 2:25	1.393	6.95
10/14/2008 2:30	1.397	6.95
10/14/2008 2:35	1.396	6.95
10/14/2008 2:40	1.403	6.95
10/14/2008 2:45	1.405	6.95
10/14/2008 2:50	1.405	6.95
10/14/2008 2:55	1.403	6.95
10/14/2008 3:00	1.405	6.95
10/14/2008 3:05	1.404	6.95
10/14/2008 3:10	1.404	6.95
10/14/2008 3:15	1.404	6.95
10/14/2008 3:20	1.405	6.95
10/14/2008 3:25	1.405	6.95
10/14/2008 3:30	1.405	6.95
10/14/2008 3:35	1.402	6.95
10/14/2008 3:40	1.405	6.95
10/14/2008 3:45	1.405	6.95
10/14/2008 3:50	1.405	6.95
10/14/2008 3:55	1.404	6.95
10/14/2008 4:00	1.404	6.95
10/14/2008 4:05	1.403	6.95
10/14/2008 4:10	1.404	6.95
10/14/2008 4:15	1.403	6.95
10/14/2008 4:20	1.403	6.95
10/14/2008 4:25	1.402	6.95
10/14/2008 4:30	1.402	6.95

UNKAMET BROOK FLOW MONITORING DATA - SEPTEMBER 12, 2008 -OCTOBER 31, 2008

Site Name	Downstream-Channel	Downstream-Channel
Isco Quantity	Level	Velocity
Label	Level	Velocity
Units	ft	ft/s
Resolution	0.001	0.01
Significant Digits	5	4
10/14/2008 4:35	1.397	6.95
10/14/2008 4:40	1.39	6.95
10/14/2008 4:45	1.371	6.95
10/14/2008 4:50	1.35	6.95
10/14/2008 4:55	1.335	6.95
10/14/2008 5:00	1.316	6.95
10/14/2008 5:05	1.294	6.95
10/14/2008 5:10	1.297	6.95
10/14/2008 5:15	1.299	6.95
10/14/2008 5:20	1.299	6.95
10/14/2008 5:25	1.296	6.95
10/14/2008 5:30	1.285	6.95
10/14/2008 5:35	1.276	6.95
10/14/2008 5:40	1.263	6.95
10/14/2008 5:45	1.254	6.95
10/14/2008 5:50	1.247	6.95
10/14/2008 5:55	1.243	6.95
10/14/2008 6:00	1.241	6.95
10/14/2008 6:05	1.241	6.95
10/14/2008 6:10	1.24	6.95
10/14/2008 6:15	1.241	6.95
10/14/2008 6:20	1.241	6.95
10/14/2008 6:25	1.241	6.95
10/14/2008 6:30	1.24	6.95
10/14/2008 6:35	1.241	6.95
10/14/2008 6:40	1.241	6.95
10/14/2008 6:45	1.242	6.95
10/14/2008 6:50	1.243	6.95
10/14/2008 6:55	1.243	6.95
10/14/2008 7:00	1.243	6.95
10/14/2008 7:05	1.243	6.95
10/14/2008 7:10	1.244	6.95
10/14/2008 7:15	1.246	6.95
10/14/2008 7:20	1.247	6.95
10/14/2008 7:25	1.249	6.95
10/14/2008 7:30	1.249	6.95
10/14/2008 7:35	1.248	6.95
10/14/2008 7:40	1.249	6.95
10/14/2008 7:45	1.251	6.95
10/14/2008 7:50	1.253	6.95
10/14/2008 7:55	1.252	6.95
10/14/2008 8:00	1.252	6.95
10/14/2008 8:05	1.254	6.95
10/14/2008 8:10	1.253	6.95
10/14/2008 8:15	1.255	6.95

UNKAMET BROOK FLOW MONITORING DATA - SEPTEMBER 12, 2008 -OCTOBER 31, 2008

Site Name	Downstream-Channel	Downstream-Channel
Isco Quantity	Level	Velocity
Label	Level	Velocity
Units	ft	ft/s
Resolution	0.001	0.01
Significant Digits	5	4
10/14/2008 8:20	1.255	6.95
10/14/2008 8:25	1.256	6.95
10/14/2008 8:30	1.255	6.95
10/14/2008 8:35	1.257	6.95
10/14/2008 8:40	1.294	6.95
10/14/2008 8:45	1.445	6.95
10/14/2008 8:50	1.465	6.95
10/14/2008 8:55	1.09	6.95
10/14/2008 9:00	0.801	6.95
10/14/2008 9:05	0.768	6.95
10/14/2008 9:10	0.754	6.95
10/14/2008 9:15	0.75	6.95
10/14/2008 9:20	0.744	6.95
10/14/2008 9:25	0.742	6.95
10/14/2008 9:30	0.742	6.95
10/14/2008 9:35	0.74	6.95
10/14/2008 9:40	0.74	6.95
10/14/2008 9:45	0.74	6.95
10/14/2008 9:50	0.739	6.95
10/14/2008 9:55	0.738	6.95
10/14/2008 10:00	0.739	6.95
10/14/2008 10:05	0.738	6.95
10/14/2008 10:10	0.739	6.95
10/14/2008 10:15	0.739	6.95
10/14/2008 10:20	0.737	6.95
10/14/2008 10:25	0.737	6.95
10/14/2008 10:30	0.736	6.95
10/14/2008 10:35	0.737	6.95
10/14/2008 10:40	0.736	6.95
10/14/2008 10:45	0.737	6.95
10/14/2008 10:50	0.736	6.95
10/14/2008 10:55	0.736	6.95
10/14/2008 11:00	0.737	6.95
10/14/2008 11:05	0.734	6.95
10/14/2008 11:10	0.734	6.95
10/14/2008 11:15	0.733	6.95
10/14/2008 11:20	0.73	6.95
10/14/2008 11:25	0.728	6.95
10/14/2008 11:30	0.727	6.95
10/14/2008 11:35	0.726	6.95
10/14/2008 11:40	0.726	6.95
10/14/2008 11:45	0.725	6.95
10/14/2008 11:50	0.725	6.95
10/14/2008 11:55	0.724	6.95
10/14/2008 12:00	0.723	6.95

UNKAMET BROOK FLOW MONITORING DATA - SEPTEMBER 12, 2008 -OCTOBER 31, 2008

Site Name	Downstream-Channel	Downstream-Channel
Isco Quantity	Level	Velocity
Label	Level	Velocity
Units	ft	ft/s
Resolution	0.001	0.01
Significant Digits	5	4
10/14/2008 12:05	0.724	6.95
10/14/2008 12:10	0.721	6.95
10/14/2008 12:15	0.721	6.95
10/14/2008 12:20	0.722	6.95
10/14/2008 12:25	0.718	6.95
10/14/2008 12:30	0.719	6.95
10/14/2008 12:35	0.717	6.95
10/14/2008 12:40	0.718	6.95
10/14/2008 12:45	0.718	6.95
10/14/2008 12:50	0.717	6.95
10/14/2008 12:55	0.716	6.95
10/14/2008 13:00	0.715	6.95
10/14/2008 13:05	0.716	6.95
10/14/2008 13:10	0.714	6.95
10/14/2008 13:15	0.716	6.95
10/14/2008 13:20	0.714	6.95
10/14/2008 13:25	0.715	6.95
10/14/2008 13:30	0.714	6.95
10/14/2008 13:35	0.714	6.95
10/14/2008 13:40	0.714	6.95
10/14/2008 13:45	0.714	6.95
10/14/2008 13:50	0.714	6.95
10/14/2008 13:55	0.714	6.95
10/14/2008 14:00	0.712	6.95
10/14/2008 14:05	0.712	6.95
10/14/2008 14:10	0.713	6.95
10/14/2008 14:15	0.712	6.95
10/14/2008 14:20	0.712	6.95
10/14/2008 14:25	0.71	6.95
10/14/2008 14:30	0.71	6.95
10/14/2008 14:35	0.71	6.95
10/14/2008 14:40	0.71	6.95
10/14/2008 14:45	0.709	6.95
10/14/2008 14:50	0.709	6.95
10/14/2008 14:55	0.709	6.95
10/14/2008 15:00	0.708	6.95
10/14/2008 15:05	0.707	6.95
10/14/2008 15:10	0.707	6.95
10/14/2008 15:15	0.707	6.95
10/14/2008 15:20	0.706	6.95
10/14/2008 15:25	0.706	6.95
10/14/2008 15:30	0.706	6.95
10/14/2008 15:35	0.706	6.95
10/14/2008 15:40	0.705	6.95
10/14/2008 15:45	0.705	6.95

UNKAMET BROOK FLOW MONITORING DATA - SEPTEMBER 12, 2008 -OCTOBER 31, 2008

Site Name	Downstream-Channel	Downstream-Channel
Isco Quantity	Level	Velocity
Label	Level	Velocity
Units	ft	ft/s
Resolution	0.001	0.01
Significant Digits	5	4
10/14/2008 15:50	0.705	6.95
10/14/2008 15:55	0.705	6.95
10/14/2008 16:00	0.704	6.95
10/14/2008 16:05	0.703	6.95
10/14/2008 16:10	0.704	6.95
10/14/2008 16:15	0.702	6.95
10/14/2008 16:20	0.703	6.95
10/14/2008 16:25	0.703	6.95
10/14/2008 16:30	0.703	6.95
10/14/2008 16:35	0.703	6.95
10/14/2008 16:40	0.703	6.95
10/14/2008 16:45	0.703	6.95
10/14/2008 16:50	0.702	6.95
10/14/2008 16:55	0.703	6.95
10/14/2008 17:00	0.702	6.95
10/14/2008 17:05	0.702	6.95
10/14/2008 17:10	0.702	6.95
10/14/2008 17:15	0.702	6.95
10/14/2008 17:20	0.702	6.95
10/14/2008 17:25	0.702	6.95
10/14/2008 17:30	0.702	6.95
10/14/2008 17:35	0.701	6.95
10/14/2008 17:40	0.701	6.95
10/14/2008 17:45	0.701	6.95
10/14/2008 17:50	0.7	6.95
10/14/2008 17:55	0.701	6.95
10/14/2008 18:00	0.7	6.95
10/14/2008 18:05	0.695	6.95
10/14/2008 18:10	0.663	6.95
10/14/2008 18:15	0.633	6.95
10/14/2008 18:20	0.596	6.95
10/14/2008 18:25	0.584	6.95
10/14/2008 18:30	0.573	6.95
10/14/2008 18:35	0.565	6.95
10/14/2008 18:40	0.561	6.95
10/14/2008 18:45	0.559	6.95
10/14/2008 18:50	0.559	6.95
10/14/2008 18:55	0.557	6.95
10/14/2008 19:00	0.556	6.95
10/14/2008 19:05	0.555	6.95
10/14/2008 19:10	0.553	6.95
10/14/2008 19:15	0.554	6.95
10/14/2008 19:20	0.551	6.95
10/14/2008 19:25	0.548	6.95
10/14/2008 19:30	0.548	6.95

UNKAMET BROOK FLOW MONITORING DATA - SEPTEMBER 12, 2008 -OCTOBER 31, 2008

Site Name	Downstream-Channel	Downstream-Channel
Isco Quantity	Level	Velocity
Label	Level	Velocity
Units	ft	ft/s
Resolution	0.001	0.01
Significant Digits	5	4
10/14/2008 19:35	0.547	6.95
10/14/2008 19:40	0.547	6.95
10/14/2008 19:45	0.546	6.95
10/14/2008 19:50	0.546	6.95
10/14/2008 19:55	0.549	6.95
10/14/2008 20:00	0.551	6.95
10/14/2008 20:05	0.552	6.95
10/14/2008 20:10	0.552	6.95
10/14/2008 20:15	0.553	6.95
10/14/2008 20:20	0.556	6.95
10/14/2008 20:25	0.557	6.95
10/14/2008 20:30	0.557	6.95
10/14/2008 20:35	0.557	6.95
10/14/2008 20:40	0.558	6.95
10/14/2008 20:45	0.557	6.95
10/14/2008 20:50	0.557	6.95
10/14/2008 20:55	0.558	6.95
10/14/2008 21:00	0.557	6.95
10/14/2008 21:05	0.56	6.95
10/14/2008 21:10	0.559	6.95
10/14/2008 21:15	0.56	6.95
10/14/2008 21:20	0.561	6.95
10/14/2008 21:25	0.561	6.95
10/14/2008 21:30	0.562	6.95
10/14/2008 21:35	0.562	6.95
10/14/2008 21:40	0.562	6.95
10/14/2008 21:45	0.562	6.95
10/14/2008 21:50	0.562	6.95
10/14/2008 21:55	0.561	6.95
10/14/2008 22:00	0.561	6.95
10/14/2008 22:05	0.561	6.95
10/14/2008 22:10	0.562	6.95
10/14/2008 22:15	0.562	6.95
10/14/2008 22:20	0.563	6.95
10/14/2008 22:25	0.564	6.95
10/14/2008 22:30	0.564	6.95
10/14/2008 22:35	0.564	6.95
10/14/2008 22:40	0.564	6.95
10/14/2008 22:45	0.563	6.95
10/14/2008 22:50	0.564	6.95
10/14/2008 22:55	0.564	6.95
10/14/2008 23:00	0.563	6.95
10/14/2008 23:05	0.564	6.95
10/14/2008 23:10	0.565	6.95
10/14/2008 23:15	0.565	6.95

UNKAMET BROOK FLOW MONITORING DATA - SEPTEMBER 12, 2008 -OCTOBER 31, 2008

Site Name	Downstream-Channel	Downstream-Channel
Isco Quantity	Level	Velocity
Label	Level	Velocity
Units	ft	ft/s
Resolution	0.001	0.01
Significant Digits	5	4
10/14/2008 23:20	0.564	6.95
10/14/2008 23:25	0.565	6.95
10/14/2008 23:30	0.566	6.95
10/14/2008 23:35	0.566	6.95
10/14/2008 23:40	0.566	6.95
10/14/2008 23:45	0.566	6.95
10/14/2008 23:50	0.565	6.95
10/14/2008 23:55	0.565	6.95
10/15/2008 0:00	0.566	6.95
10/15/2008 0:05	0.565	6.95
10/15/2008 0:10	0.565	6.95
10/15/2008 0:15	0.566	6.95
10/15/2008 0:20	0.566	6.95
10/15/2008 0:25	0.553	6.95
10/15/2008 0:30	0.541	6.95
10/15/2008 0:35	0.535	6.95
10/15/2008 0:40	0.531	6.95
10/15/2008 0:45	0.529	6.95
10/15/2008 0:50	0.526	6.95
10/15/2008 0:55	0.525	6.95
10/15/2008 1:00	0.525	6.95
10/15/2008 1:05	0.524	6.95
10/15/2008 1:10	0.524	6.95
10/15/2008 1:15	0.524	6.95
10/15/2008 1:20	0.521	6.95
10/15/2008 1:25	0.519	6.95
10/15/2008 1:30	0.518	6.95
10/15/2008 1:35	0.518	6.95
10/15/2008 1:40	0.518	6.95
10/15/2008 1:45	0.518	6.95
10/15/2008 1:50	0.517	6.95
10/15/2008 1:55	0.518	6.95
10/15/2008 2:00	0.52	6.95
10/15/2008 2:05	0.52	6.95
10/15/2008 2:10	0.52	6.95
10/15/2008 2:15	0.52	6.95
10/15/2008 2:20	0.521	6.95
10/15/2008 2:25	0.521	6.95
10/15/2008 2:30	0.522	6.95
10/15/2008 2:35	0.522	6.95
10/15/2008 2:40	0.524	6.95
10/15/2008 2:45	0.525	6.95
10/15/2008 2:50	0.524	6.95
10/15/2008 2:55	0.525	6.95
10/15/2008 3:00	0.526	6.95

UNKAMET BROOK FLOW MONITORING DATA - SEPTEMBER 12, 2008 -OCTOBER 31, 2008

Site Name	Downstream-Channel	Downstream-Channel
Isco Quantity	Level	Velocity
Label	Level	Velocity
Units	ft	ft/s
Resolution	0.001	0.01
Significant Digits	5	4
10/15/2008 3:05	0.526	6.95
10/15/2008 3:10	0.526	6.95
10/15/2008 3:15	0.527	6.95
10/15/2008 3:20	0.527	6.95
10/15/2008 3:25	0.527	6.95
10/15/2008 3:30	0.527	6.95
10/15/2008 3:35	0.528	6.95
10/15/2008 3:40	0.528	6.95
10/15/2008 3:45	0.528	6.95
10/15/2008 3:50	0.528	6.95
10/15/2008 3:55	0.528	6.95
10/15/2008 4:00	0.528	6.95
10/15/2008 4:05	0.528	6.95
10/15/2008 4:10	0.528	6.95
10/15/2008 4:15	0.528	6.95
10/15/2008 4:20	0.528	6.95
10/15/2008 4:25	0.528	6.95
10/15/2008 4:30	0.528	6.95
10/15/2008 4:35	0.528	6.95
10/15/2008 4:40	0.527	6.95
10/15/2008 4:45	0.526	6.95
10/15/2008 4:50	0.523	6.95
10/15/2008 4:55	0.514	6.95
10/15/2008 5:00	0.508	6.95
10/15/2008 5:05	0.506	6.95
10/15/2008 5:10	0.506	6.95
10/15/2008 5:15	0.507	6.95
10/15/2008 5:20	0.509	6.95
10/15/2008 5:25	0.508	6.95
10/15/2008 5:30	0.507	6.95
10/15/2008 5:35	0.506	6.95
10/15/2008 5:40	0.504	6.95
10/15/2008 5:45	0.5	6.95
10/15/2008 5:50	0.499	6.95
10/15/2008 5:55	0.498	6.95
10/15/2008 6:00	0.499	6.95
10/15/2008 6:05	0.498	6.95
10/15/2008 6:10	0.498	6.95
10/15/2008 6:15	0.497	6.95
10/15/2008 6:20	0.498	6.95
10/15/2008 6:25	0.499	6.95
10/15/2008 6:30	0.499	6.95
10/15/2008 6:35	0.498	6.95
10/15/2008 6:40	0.499	6.95
10/15/2008 6:45	0.499	6.95

UNKAMET BROOK FLOW MONITORING DATA - SEPTEMBER 12, 2008 -OCTOBER 31, 2008

Site Name Isco Quantity Label Units Resolution Significant Digits	Downstream-Channel Level Level ft 0.001 5	Downstream-Channel Velocity Velocity ft/s 0.01 4
10/15/2008 6:50	0.499	6.95
10/15/2008 6:55	0.499	6.95
10/15/2008 7:00	0.499	6.95
10/15/2008 7:05	0.5	6.95
10/15/2008 7:10	0.5	6.95
10/15/2008 7:15	0.5	6.95
10/15/2008 7:20	0.501	6.95
10/15/2008 7:25	0.501	6.95
10/15/2008 7:30	0.502	6.95
10/15/2008 7:35	0.502	6.95
10/15/2008 7:40	0.502	6.95
10/15/2008 7:45	0.502	6.95
10/15/2008 7:50	0.502	6.95
10/15/2008 7:55	0.502	6.95
10/15/2008 8:00	0.503	6.95
10/15/2008 8:05	0.504	6.95
10/15/2008 8:10	0.503	6.95
10/15/2008 8:15	0.503	6.95
10/15/2008 8:20	0.505	6.95
10/15/2008 8:25	0.517	6.95
10/15/2008 8:30	0.717	6.95
10/15/2008 8:35	0.818	6.95
10/15/2008 8:40	0.829	6.95
10/15/2008 8:45	0.836	6.95
10/15/2008 8:50	0.838	6.95
10/15/2008 8:55	0.839	6.95
10/15/2008 9:00	0.84	6.95
10/15/2008 9:05	0.84	6.95
10/15/2008 9:10	0.84	6.95
10/15/2008 9:15	0.84	6.95
10/15/2008 9:20	0.839	6.95
10/15/2008 9:25	0.84	6.95
10/15/2008 9:30	0.839	6.95
10/15/2008 9:35	0.838	6.95
10/15/2008 9:40	0.837	6.95
10/15/2008 9:45	0.835	6.95
10/15/2008 9:50	0.834	6.95
10/15/2008 9:55	0.833	6.95
10/15/2008 10:00	0.831	6.95
10/15/2008 10:05	0.831	6.95
10/15/2008 10:10	0.829	6.95
10/15/2008 10:15	0.829	6.95
10/15/2008 10:20	0.828	6.95
10/15/2008 10:25	0.828	6.95
10/15/2008 10:30	0.827	6.95

UNKAMET BROOK FLOW MONITORING DATA - SEPTEMBER 12, 2008 -OCTOBER 31, 2008

Site Name	Downstream-Channel	Downstream-Channel
Isco Quantity	Level	Velocity
Label	Level	Velocity
Units	ft	ft/s
Resolution	0.001	0.01
Significant Digits	5	4
10/15/2008 10:35	0.826	6.95
10/15/2008 10:40	0.825	6.95
10/15/2008 10:45	0.824	6.95
10/15/2008 10:50	0.823	6.95
10/15/2008 10:55	0.822	6.95
10/15/2008 11:00	0.821	6.95
10/15/2008 11:05	0.82	6.95
10/15/2008 11:10	0.819	6.95
10/15/2008 11:15	0.819	6.95
10/15/2008 11:20	0.818	6.95
10/15/2008 11:25	0.818	6.95
10/15/2008 11:30	0.816	6.95
10/15/2008 11:35	0.815	6.95
10/15/2008 11:40	0.815	6.95
10/15/2008 11:45	0.814	6.95
10/15/2008 11:50	0.812	6.95
10/15/2008 11:55	0.812	6.95
10/15/2008 12:00	0.811	6.95
10/15/2008 12:05	0.81	6.95
10/15/2008 12:10	0.809	6.95
10/15/2008 12:15	0.808	6.95
10/15/2008 12:20	0.807	6.95
10/15/2008 12:25	0.806	6.95
10/15/2008 12:30	0.805	6.95
10/15/2008 12:35	0.805	6.95
10/15/2008 12:40	0.804	6.95
10/15/2008 12:45	0.803	6.95
10/15/2008 12:50	0.802	6.95
10/15/2008 12:55	0.801	6.95
10/15/2008 13:00	0.8	6.95
10/15/2008 13:05	0.799	6.95
10/15/2008 13:10	0.798	6.95
10/15/2008 13:15	0.797	6.95
10/15/2008 13:20	0.798	6.95
10/15/2008 13:25	0.796	6.95
10/15/2008 13:30	0.795	6.95
10/15/2008 13:35	0.794	6.95
10/15/2008 13:40	0.793	6.95
10/15/2008 13:45	0.792	6.95
10/15/2008 13:50	0.792	6.95
10/15/2008 13:55	0.791	6.95
10/15/2008 14:00	0.79	6.95
10/15/2008 14:05	0.789	6.95
10/15/2008 14:10	0.788	6.95
10/15/2008 14:15	0.788	6.95

UNKAMET BROOK FLOW MONITORING DATA - SEPTEMBER 12, 2008 -OCTOBER 31, 2008

Site Name	Downstream-Channel	Downstream-Channel
Isco Quantity	Level	Velocity
Label	Level	Velocity
Units	ft	ft/s
Resolution	0.001	0.01
Significant Digits	5	4
10/15/2008 14:20	0.787	6.95
10/15/2008 14:25	0.785	6.95
10/15/2008 14:30	0.783	6.95
10/15/2008 14:35	0.783	6.95
10/15/2008 14:40	0.782	6.95
10/15/2008 14:45	0.781	6.95
10/15/2008 14:50	0.781	6.95
10/15/2008 14:55	0.78	6.95
10/15/2008 15:00	0.779	6.95
10/15/2008 15:05	0.778	6.95
10/15/2008 15:10	0.778	6.95
10/15/2008 15:15	0.776	6.95
10/15/2008 15:20	0.776	6.95
10/15/2008 15:25	0.775	6.95
10/15/2008 15:30	0.775	6.95
10/15/2008 15:35	0.774	6.95
10/15/2008 15:40	0.774	6.95
10/15/2008 15:45	0.773	6.95
10/15/2008 15:50	0.771	6.95
10/15/2008 15:55	0.77	6.95
10/15/2008 16:00	0.768	6.95
10/15/2008 16:05	0.766	6.95
10/15/2008 16:10	0.766	6.95
10/15/2008 16:15	0.765	6.95
10/15/2008 16:20	0.765	6.95
10/15/2008 16:25	0.763	6.95
10/15/2008 16:30	0.762	6.95
10/15/2008 16:35	0.762	6.95
10/15/2008 16:40	0.76	6.95
10/15/2008 16:45	0.761	6.95
10/15/2008 16:50	0.761	6.95
10/15/2008 16:55	0.761	6.95
10/15/2008 17:00	0.76	6.95
10/15/2008 17:05	0.758	6.95
10/15/2008 17:10	0.756	6.95
10/15/2008 17:15	0.756	6.95
10/15/2008 17:20	0.755	6.95
10/15/2008 17:25	0.754	6.95
10/15/2008 17:30	0.753	6.95
10/15/2008 17:35	0.753	6.95
10/15/2008 17:40	0.751	6.95
10/15/2008 17:45	0.75	6.95
10/15/2008 17:50	0.749	6.95
10/15/2008 17:55	0.748	6.95
10/15/2008 18:00	0.748	6.95

UNKAMET BROOK FLOW MONITORING DATA - SEPTEMBER 12, 2008 -OCTOBER 31, 2008

Site Name	Downstream-Channel	Downstream-Channel
Isco Quantity	Level	Velocity
Label	Level	Velocity
Units	ft	ft/s
Resolution	0.001	0.01
Significant Digits	5	4
10/15/2008 18:05	0.747	6.95
10/15/2008 18:10	0.746	6.95
10/15/2008 18:15	0.745	6.95
10/15/2008 18:20	0.745	6.95
10/15/2008 18:25	0.744	6.95
10/15/2008 18:30	0.745	6.95
10/15/2008 18:35	0.744	6.95
10/15/2008 18:40	0.743	6.95
10/15/2008 18:45	0.744	6.95
10/15/2008 18:50	0.743	6.95
10/15/2008 18:55	0.743	6.95
10/15/2008 19:00	0.742	6.95
10/15/2008 19:05	0.742	6.95
10/15/2008 19:10	0.742	6.95
10/15/2008 19:15	0.742	6.95
10/15/2008 19:20	0.741	6.95
10/15/2008 19:25	0.741	6.95
10/15/2008 19:30	0.741	6.95
10/15/2008 19:35	0.741	6.95
10/15/2008 19:40	0.74	6.95
10/15/2008 19:45	0.74	6.95
10/15/2008 19:50	0.738	6.95
10/15/2008 19:55	0.737	6.95
10/15/2008 20:00	0.738	6.95
10/15/2008 20:05	0.737	6.95
10/15/2008 20:10	0.737	6.95
10/15/2008 20:15	0.74	6.95
10/15/2008 20:20	0.739	6.95
10/15/2008 20:25	0.728	6.95
10/15/2008 20:30	0.686	6.95
10/15/2008 20:35	0.668	6.95
10/15/2008 20:40	0.66	6.95
10/15/2008 20:45	0.656	6.95
10/15/2008 20:50	0.651	6.95
10/15/2008 20:55	0.649	6.95
10/15/2008 21:00	0.649	6.95
10/15/2008 21:05	0.649	6.95
10/15/2008 21:10	0.647	6.95
10/15/2008 21:15	0.646	6.95
10/15/2008 21:20	0.642	6.95
10/15/2008 21:25	0.64	6.95
10/15/2008 21:30	0.637	6.95
10/15/2008 21:35	0.618	6.95
10/15/2008 21:40	0.598	6.95
10/15/2008 21:45	0.589	6.95

UNKAMET BROOK FLOW MONITORING DATA - SEPTEMBER 12, 2008 -OCTOBER 31, 2008

Site Name	Downstream-Channel	Downstream-Channel
Isco Quantity	Level	Velocity
Label	Level	Velocity
Units	ft	ft/s
Resolution	0.001	0.01
Significant Digits	5	4
10/15/2008 21:50	0.586	6.95
10/15/2008 21:55	0.585	6.95
10/15/2008 22:00	0.587	6.95
10/15/2008 22:05	0.588	6.95
10/15/2008 22:10	0.589	6.95
10/15/2008 22:15	0.59	6.95
10/15/2008 22:20	0.592	6.95
10/15/2008 22:25	0.593	6.95
10/15/2008 22:30	0.593	6.95
10/15/2008 22:35	0.596	6.95
10/15/2008 22:40	0.597	6.95
10/15/2008 22:45	0.598	6.95
10/15/2008 22:50	0.6	6.95
10/15/2008 22:55	0.601	6.95
10/15/2008 23:00	0.603	6.95
10/15/2008 23:05	0.605	6.95
10/15/2008 23:10	0.607	6.95
10/15/2008 23:15	0.608	6.95
10/15/2008 23:20	0.611	6.95
10/15/2008 23:25	0.61	6.95
10/15/2008 23:30	0.611	6.95
10/15/2008 23:35	0.611	6.95
10/15/2008 23:40	0.613	6.95
10/15/2008 23:45	0.609	6.95
10/15/2008 23:50	0.605	6.95
10/15/2008 23:55	0.605	6.95
10/16/2008 0:00	0.612	6.95
10/16/2008 0:05	0.613	6.95
10/16/2008 0:10	0.614	6.95
10/16/2008 0:15	0.617	6.95
10/16/2008 0:20	0.618	6.95
10/16/2008 0:25	0.618	6.95
10/16/2008 0:30	0.617	6.95
10/16/2008 0:35	0.617	6.95
10/16/2008 0:40	0.616	6.95
10/16/2008 0:45	0.616	6.95
10/16/2008 0:50	0.618	6.95
10/16/2008 0:55	0.619	6.95
10/16/2008 1:00	0.621	6.95
10/16/2008 1:05	0.622	6.95
10/16/2008 1:10	0.624	6.95
10/16/2008 1:15	0.625	6.95
10/16/2008 1:20	0.626	6.95
10/16/2008 1:25	0.627	6.95
10/16/2008 1:30	0.63	6.95

UNKAMET BROOK FLOW MONITORING DATA - SEPTEMBER 12, 2008 -OCTOBER 31, 2008

Site Name	Downstream-Channel	Downstream-Channel
Isco Quantity	Level	Velocity
Label	Level	Velocity
Units	ft	ft/s
Resolution	0.001	0.01
Significant Digits	5	4
10/16/2008 1:35	0.634	6.95
10/16/2008 1:40	0.635	6.95
10/16/2008 1:45	0.637	6.95
10/16/2008 1:50	0.639	6.95
10/16/2008 1:55	0.642	6.95
10/16/2008 2:00	0.645	6.95
10/16/2008 2:05	0.646	6.95
10/16/2008 2:10	0.649	6.95
10/16/2008 2:15	0.65	6.95
10/16/2008 2:20	0.65	6.95
10/16/2008 2:25	0.652	6.95
10/16/2008 2:30	0.653	6.95
10/16/2008 2:35	0.652	6.95
10/16/2008 2:40	0.645	6.95
10/16/2008 2:45	0.639	6.95
10/16/2008 2:50	0.637	6.95
10/16/2008 2:55	0.637	6.95
10/16/2008 3:00	0.64	6.95
10/16/2008 3:05	0.645	6.95
10/16/2008 3:10	0.648	6.95
10/16/2008 3:15	0.65	6.95
10/16/2008 3:20	0.652	6.95
10/16/2008 3:25	0.652	6.95
10/16/2008 3:30	0.654	6.95
10/16/2008 3:35	0.656	6.95
10/16/2008 3:40	0.658	6.95
10/16/2008 3:45	0.66	6.95
10/16/2008 3:50	0.661	6.95
10/16/2008 3:55	0.662	6.95
10/16/2008 4:00	0.665	6.95
10/16/2008 4:05	0.668	6.95
10/16/2008 4:10	0.67	6.95
10/16/2008 4:15	0.672	6.95
10/16/2008 4:20	0.675	6.95
10/16/2008 4:25	0.676	6.95
10/16/2008 4:30	0.678	6.95
10/16/2008 4:35	0.68	6.95
10/16/2008 4:40	0.682	6.95
10/16/2008 4:45	0.682	6.95
10/16/2008 4:50	0.672	6.95
10/16/2008 4:55	0.659	6.95
10/16/2008 5:00	0.652	6.95
10/16/2008 5:05	0.644	6.95
10/16/2008 5:10	0.639	6.95
10/16/2008 5:15	0.639	6.95

UNKAMET BROOK FLOW MONITORING DATA - SEPTEMBER 12, 2008 -OCTOBER 31, 2008

Site Name	Downstream-Channel	Downstream-Channel
Isco Quantity	Level	Velocity
Label	Level	Velocity
Units	ft	ft/s
Resolution	0.001	0.01
Significant Digits	5	4
10/16/2008 5:20	0.641	6.95
10/16/2008 5:25	0.645	6.95
10/16/2008 5:30	0.646	6.95
10/16/2008 5:35	0.643	6.95
10/16/2008 5:40	0.638	6.95
10/16/2008 5:45	0.636	6.95
10/16/2008 5:50	0.635	6.95
10/16/2008 5:55	0.633	6.95
10/16/2008 6:00	0.632	6.95
10/16/2008 6:05	0.632	6.95
10/16/2008 6:10	0.632	6.95
10/16/2008 6:15	0.633	6.95
10/16/2008 6:20	0.634	6.95
10/16/2008 6:25	0.635	6.95
10/16/2008 6:30	0.637	6.95
10/16/2008 6:35	0.638	6.95
10/16/2008 6:40	0.639	6.95
10/16/2008 6:45	0.643	6.95
10/16/2008 6:50	0.645	6.95
10/16/2008 6:55	0.647	6.95
10/16/2008 7:00	0.649	6.95
10/16/2008 7:05	0.65	6.95
10/16/2008 7:10	0.652	6.95
10/16/2008 7:15	0.654	6.95
10/16/2008 7:20	0.656	6.95
10/16/2008 7:25	0.658	6.95
10/16/2008 7:30	0.66	6.95
10/16/2008 7:35	0.661	6.95
10/16/2008 7:40	0.663	6.95
10/16/2008 7:45	0.666	6.95
10/16/2008 7:50	0.668	6.95
10/16/2008 7:55	0.669	6.95
10/16/2008 8:00	0.671	6.95
10/16/2008 8:05	0.673	6.95
10/16/2008 8:10	0.675	6.95
10/16/2008 8:15	0.676	6.95
10/16/2008 8:20	0.678	6.95
10/16/2008 8:25	0.679	6.95
10/16/2008 8:30	0.681	6.95
10/16/2008 8:35	0.682	6.95
10/16/2008 8:40	0.685	6.95
10/16/2008 8:45	0.687	6.95
10/16/2008 8:50	0.688	6.95
10/16/2008 8:55	0.689	6.95
10/16/2008 9:00	0.692	6.95

UNKAMET BROOK FLOW MONITORING DATA - SEPTEMBER 12, 2008 -OCTOBER 31, 2008

Site Name	Downstream-Channel	Downstream-Channel
Isco Quantity	Level	Velocity
Label	Level	Velocity
Units	ft	ft/s
Resolution	0.001	0.01
Significant Digits	5	4
10/16/2008 9:05	0.693	6.95
10/16/2008 9:10	0.695	6.95
10/16/2008 9:15	0.697	6.95
10/16/2008 9:20	0.698	6.95
10/16/2008 9:25	0.699	6.95
10/16/2008 9:30	0.701	6.95
10/16/2008 9:35	0.703	6.95
10/16/2008 9:40	0.705	6.95
10/16/2008 9:45	0.707	6.95
10/16/2008 9:50	0.707	6.95
10/16/2008 9:55	0.71	6.95
10/16/2008 10:00	0.711	6.95
10/16/2008 10:05	0.713	6.95
10/16/2008 10:10	0.714	6.95
10/16/2008 10:15	0.716	6.95
10/16/2008 10:20	0.718	6.95
10/16/2008 10:25	0.718	6.95
10/16/2008 10:30	0.72	6.95
10/16/2008 10:35	0.72	6.95
10/16/2008 10:40	0.722	6.95
10/16/2008 10:45	0.724	6.95
10/16/2008 10:50	0.725	6.95
10/16/2008 10:55	0.727	6.95
10/16/2008 11:00	0.729	6.95
10/16/2008 11:05	0.73	6.95
10/16/2008 11:10	0.731	6.95
10/16/2008 11:15	0.733	6.95
10/16/2008 11:20	0.734	6.95
10/16/2008 11:25	0.735	6.95
10/16/2008 11:30	0.739	6.95
10/16/2008 11:35	0.742	6.95
10/16/2008 11:40	0.744	6.95
10/16/2008 11:45	0.748	6.95
10/16/2008 11:50	0.752	6.95
10/16/2008 11:55	0.758	6.95
10/16/2008 12:00	0.764	6.95
10/16/2008 12:05	0.769	6.95
10/16/2008 12:10	0.773	6.95
10/16/2008 12:15	0.778	6.95
10/16/2008 12:20	0.781	6.95
10/16/2008 12:25	0.783	6.95
10/16/2008 12:30	0.782	6.95
10/16/2008 12:35	0.781	6.95
10/16/2008 12:40	0.783	6.95
10/16/2008 12:45	0.787	6.95

UNKAMET BROOK FLOW MONITORING DATA - SEPTEMBER 12, 2008 -OCTOBER 31, 2008

Site Name	Downstream-Channel	Downstream-Channel
Isco Quantity	Level	Velocity
Label	Level	Velocity
Units	ft	ft/s
Resolution	0.001	0.01
Significant Digits	5	4
10/16/2008 12:50	0.801	6.95
10/16/2008 12:55	0.825	6.95
10/16/2008 13:00	0.841	6.95
10/16/2008 13:05	0.841	6.95
10/16/2008 13:10	0.834	6.95
10/16/2008 13:15	0.826	6.95
10/16/2008 13:20	0.817	6.95
10/16/2008 13:25	0.812	6.95
10/16/2008 13:30	0.806	6.95
10/16/2008 13:35	0.803	6.95
10/16/2008 13:40	0.8	6.95
10/16/2008 13:45	0.799	6.95
10/16/2008 13:50	0.798	6.95
10/16/2008 13:55	0.797	6.95
10/16/2008 14:00	0.797	6.95
10/16/2008 14:05	0.798	6.95
10/16/2008 14:10	0.799	6.95
10/16/2008 14:15	0.8	6.95
10/16/2008 14:20	0.799	6.95
10/16/2008 14:25	0.801	6.95
10/16/2008 14:30	0.8	6.95
10/16/2008 14:35	0.8	6.95
10/16/2008 14:40	0.801	6.95
10/16/2008 14:45	0.801	6.95
10/16/2008 14:50	0.802	6.95
10/16/2008 14:55	0.803	6.95
10/16/2008 15:00	0.802	6.95
10/16/2008 15:05	0.803	6.95
10/16/2008 15:10	0.804	6.95
10/16/2008 15:15	0.802	6.95
10/16/2008 15:20	0.801	6.95
10/16/2008 15:25	0.802	6.95
10/16/2008 15:30	0.802	6.95
10/16/2008 15:35	0.803	6.95
10/16/2008 15:40	0.803	6.95
10/16/2008 15:45	0.804	6.95
10/16/2008 15:50	0.802	6.95
10/16/2008 15:55	0.802	6.95
10/16/2008 16:00	0.8	6.95
10/16/2008 16:05	0.801	6.95
10/16/2008 16:10	0.8	6.95
10/16/2008 16:15	0.8	6.95
10/16/2008 16:20	0.799	6.95
10/16/2008 16:25	0.798	6.95
10/16/2008 16:30	0.799	6.95

UNKAMET BROOK FLOW MONITORING DATA - SEPTEMBER 12, 2008 -OCTOBER 31, 2008

Site Name	Downstream-Channel	Downstream-Channel
Isco Quantity	Level	Velocity
Label	Level	Velocity
Units	ft	ft/s
Resolution	0.001	0.01
Significant Digits	5	4
10/16/2008 16:35	0.799	6.95
10/16/2008 16:40	0.799	6.95
10/16/2008 16:45	0.8	6.95
10/16/2008 16:50	0.799	6.95
10/16/2008 16:55	0.8	6.95
10/16/2008 17:00	0.8	6.95
10/16/2008 17:05	0.8	6.95
10/16/2008 17:10	0.801	6.95
10/16/2008 17:15	0.802	6.95
10/16/2008 17:20	0.799	6.95
10/16/2008 17:25	0.802	6.95
10/16/2008 17:30	0.802	6.95
10/16/2008 17:35	0.802	6.95
10/16/2008 17:40	0.802	6.95
10/16/2008 17:45	0.802	6.95
10/16/2008 17:50	0.803	6.95
10/16/2008 17:55	0.803	6.95
10/16/2008 18:00	0.803	6.95
10/16/2008 18:05	0.802	6.95
10/16/2008 18:10	0.803	6.95
10/16/2008 18:15	0.804	6.95
10/16/2008 18:20	0.802	6.95
10/16/2008 18:25	0.801	6.95
10/16/2008 18:30	0.802	6.95
10/16/2008 18:35	0.802	6.95
10/16/2008 18:40	0.803	6.95
10/16/2008 18:45	0.804	6.95
10/16/2008 18:50	0.804	6.95
10/16/2008 18:55	0.806	6.95
10/16/2008 19:00	0.809	6.95
10/16/2008 19:05	0.809	6.95
10/16/2008 19:10	0.809	6.95
10/16/2008 19:15	0.811	6.95
10/16/2008 19:20	0.811	6.95
10/16/2008 19:25	0.811	6.95
10/16/2008 19:30	0.811	6.95
10/16/2008 19:35	0.812	6.95
10/16/2008 19:40	0.812	6.95
10/16/2008 19:45	0.813	6.95
10/16/2008 19:50	0.812	6.95
10/16/2008 19:55	0.813	6.95
10/16/2008 20:00	0.814	6.95
10/16/2008 20:05	0.814	6.95
10/16/2008 20:10	0.813	6.95
10/16/2008 20:15	0.814	6.95

UNKAMET BROOK FLOW MONITORING DATA - SEPTEMBER 12, 2008 -OCTOBER 31, 2008

Site Name Isco Quantity Label Units Resolution Significant Digits	Downstream-Channel Level Level ft 0.001 5	Downstream-Channel Velocity Velocity ft/s 0.01 4
10/16/2008 20:20	0.813	6.95
10/16/2008 20:25	0.813	6.95
10/16/2008 20:30	0.812	6.95
10/16/2008 20:35	0.812	6.95
10/16/2008 20:40	0.812	6.95
10/16/2008 20:45	0.811	6.95
10/16/2008 20:50	0.81	6.95
10/16/2008 20:55	0.811	6.95
10/16/2008 21:00	0.812	6.95
10/16/2008 21:05	0.812	6.95
10/16/2008 21:10	0.813	6.95
10/16/2008 21:15	0.813	6.95
10/16/2008 21:20	0.813	6.95
10/16/2008 21:25	0.811	6.95
10/16/2008 21:30	0.812	6.95
10/16/2008 21:35	0.813	6.95
10/16/2008 21:40	0.812	6.95
10/16/2008 21:45	0.812	6.95
10/16/2008 21:50	0.812	6.95
10/16/2008 21:55	0.812	6.95
10/16/2008 22:00	0.811	6.95
10/16/2008 22:05	0.812	6.95
10/16/2008 22:10	0.812	6.95
10/16/2008 22:15	0.812	6.95
10/16/2008 22:20	0.813	6.95
10/16/2008 22:25	0.814	6.95
10/16/2008 22:30	0.814	6.95
10/16/2008 22:35	0.815	6.95
10/16/2008 22:40	0.816	6.95
10/16/2008 22:45	0.816	6.95
10/16/2008 22:50	0.816	6.95
10/16/2008 22:55	0.815	6.95
10/16/2008 23:00	0.816	6.95
10/16/2008 23:05	0.816	6.95
10/16/2008 23:10	0.815	6.95
10/16/2008 23:15	0.815	6.95
10/16/2008 23:20	0.814	6.95
10/16/2008 23:25	0.815	6.95
10/16/2008 23:30	0.814	6.95
10/16/2008 23:35	0.813	6.95
10/16/2008 23:40	0.814	6.95
10/16/2008 23:45	0.814	6.95
10/16/2008 23:50	0.813	6.95
10/16/2008 23:55	0.811	6.95
10/17/2008 0:00	0.809	6.95

UNKAMET BROOK FLOW MONITORING DATA - SEPTEMBER 12, 2008 -OCTOBER 31, 2008

Site Name	Downstream-Channel	Downstream-Channel
Isco Quantity	Level	Velocity
Label	Level	Velocity
Units	ft	ft/s
Resolution	0.001	0.01
Significant Digits	5	4
10/17/2008 0:05	0.808	6.95
10/17/2008 0:10	0.807	6.95
10/17/2008 0:15	0.803	6.95
10/17/2008 0:20	0.787	6.95
10/17/2008 0:25	0.78	6.95
10/17/2008 0:30	0.779	6.95
10/17/2008 0:35	0.778	6.95
10/17/2008 0:40	0.78	6.95
10/17/2008 0:45	0.78	6.95
10/17/2008 0:50	0.776	6.95
10/17/2008 0:55	0.776	6.95
10/17/2008 1:00	0.776	6.95
10/17/2008 1:05	0.775	6.95
10/17/2008 1:10	0.775	6.95
10/17/2008 1:15	0.775	6.95
10/17/2008 1:20	0.774	6.95
10/17/2008 1:25	0.771	6.95
10/17/2008 1:30	0.774	6.95
10/17/2008 1:35	0.778	6.95
10/17/2008 1:40	0.778	6.95
10/17/2008 1:45	0.778	6.95
10/17/2008 1:50	0.778	6.95
10/17/2008 1:55	0.779	6.95
10/17/2008 2:00	0.779	6.95
10/17/2008 2:05	0.779	6.95
10/17/2008 2:10	0.778	6.95
10/17/2008 2:15	0.775	6.95
10/17/2008 2:20	0.77	6.95
10/17/2008 2:25	0.77	6.95
10/17/2008 2:30	0.762	6.95
10/17/2008 2:35	0.755	6.95
10/17/2008 2:40	0.755	6.95
10/17/2008 2:45	0.755	6.95
10/17/2008 2:50	0.755	6.95
10/17/2008 2:55	0.752	6.95
10/17/2008 3:00	0.746	6.95
10/17/2008 3:05	0.741	6.95
10/17/2008 3:10	0.738	6.95
10/17/2008 3:15	0.734	6.95
10/17/2008 3:20	0.73	6.95
10/17/2008 3:25	0.727	6.95
10/17/2008 3:30	0.726	6.95
10/17/2008 3:35	0.726	6.95
10/17/2008 3:40	0.72	6.95
10/17/2008 3:45	0.71	6.95

UNKAMET BROOK FLOW MONITORING DATA - SEPTEMBER 12, 2008 -OCTOBER 31, 2008

Site Name	Downstream-Channel	Downstream-Channel
Isco Quantity	Level	Velocity
Label	Level	Velocity
Units	ft	ft/s
Resolution	0.001	0.01
Significant Digits	5	4
10/17/2008 3:50	0.705	6.95
10/17/2008 3:55	0.706	6.95
10/17/2008 4:00	0.708	6.95
10/17/2008 4:05	0.71	6.95
10/17/2008 4:10	0.699	6.95
10/17/2008 4:15	0.69	6.95
10/17/2008 4:20	0.683	6.95
10/17/2008 4:25	0.674	6.95
10/17/2008 4:30	0.672	6.95
10/17/2008 4:35	0.672	6.95
10/17/2008 4:40	0.672	6.95
10/17/2008 4:45	0.673	6.95
10/17/2008 4:50	0.674	6.95
10/17/2008 4:55	0.673	6.95
10/17/2008 5:00	0.672	6.95
10/17/2008 5:05	0.672	6.95
10/17/2008 5:10	0.671	6.95
10/17/2008 5:15	0.67	6.95
10/17/2008 5:20	0.671	6.95
10/17/2008 5:25	0.671	6.95
10/17/2008 5:30	0.67	6.95
10/17/2008 5:35	0.671	6.95
10/17/2008 5:40	0.671	6.95
10/17/2008 5:45	0.671	6.95
10/17/2008 5:50	0.671	6.95
10/17/2008 5:55	0.672	-11.29
10/17/2008 6:00	0.673	-11.29
10/17/2008 6:05	0.672	-11.29
10/17/2008 6:10	0.68	-11.24
10/17/2008 6:15	0.685	-9.74
10/17/2008 6:20	0.687	-9.74
10/17/2008 6:25	0.688	-9.74
10/17/2008 6:30	0.688	-9.56
10/17/2008 6:35	0.687	-9.56
10/17/2008 6:40	0.685	-9.56
10/17/2008 6:45	0.685	-9.56
10/17/2008 6:50	0.685	-9.56
10/17/2008 6:55	0.686	-9.56
10/17/2008 7:00	0.686	-9.56
10/17/2008 7:05	0.686	-9.56
10/17/2008 7:10	0.687	-9.56
10/17/2008 7:15	0.687	-9.56
10/17/2008 7:20	0.687	-9.56
10/17/2008 7:25	0.688	-9.56
10/17/2008 7:30	0.688	-8.62

UNKAMET BROOK FLOW MONITORING DATA - SEPTEMBER 12, 2008 -OCTOBER 31, 2008

Site Name	Downstream-Channel	Downstream-Channel
Isco Quantity	Level	Velocity
Label	Level	Velocity
Units	ft	ft/s
Resolution	0.001	0.01
Significant Digits	5	4
10/17/2008 7:35	0.689	-8.62
10/17/2008 7:40	0.689	-9.91
10/17/2008 7:45	0.691	-9.91
10/17/2008 7:50	0.691	-12.56
10/17/2008 7:55	0.691	-12.56
10/17/2008 8:00	0.691	-12.56
10/17/2008 8:05	0.693	-12.56
10/17/2008 8:10	0.692	-12.56
10/17/2008 8:15	0.692	-12.56
10/17/2008 8:20	0.693	-12.56
10/17/2008 8:25	0.694	-12.56
10/17/2008 8:30	0.694	-12.56
10/17/2008 8:35	0.694	-12.56
10/17/2008 8:40	0.694	-12.56
10/17/2008 8:45	0.694	-12.56
10/17/2008 8:50	0.695	-12.56
10/17/2008 8:55	0.694	-12.56
10/17/2008 9:00	0.695	-12.56
10/17/2008 9:05	0.694	-12.56
10/17/2008 9:10	0.695	-12.56
10/17/2008 9:15	0.695	-12.56
10/17/2008 9:20	0.695	-12.56
10/17/2008 9:25	0.694	-12.56
10/17/2008 9:30	0.695	-12.56
10/17/2008 9:35	0.695	-12.56
10/17/2008 9:40	0.695	-12.56
10/17/2008 9:45	0.696	-12.56
10/17/2008 9:50	0.696	-12.56
10/17/2008 9:55	0.696	-12.56
10/17/2008 10:00	0.696	-12.56
10/17/2008 10:05	0.697	-12.56
10/17/2008 10:10	0.696	-12.56
10/17/2008 10:15	0.697	-12.56
10/17/2008 10:20	0.698	-12.56
10/17/2008 10:25	0.697	-12.56
10/17/2008 10:30	0.698	-12.56
10/17/2008 10:35	0.69	-12.56
10/17/2008 10:40	0.7	-12.56
10/17/2008 10:45	0.86	-12.56
10/17/2008 10:50	0.97	-12.56
10/17/2008 10:55	0.993	-12.56
10/17/2008 11:00	1.006	-12.56
10/17/2008 11:05	1.009	-12.56
10/17/2008 11:10	1.011	-12.56
10/17/2008 11:15	1.011	-12.56

UNKAMET BROOK FLOW MONITORING DATA - SEPTEMBER 12, 2008 -OCTOBER 31, 2008

Site Name	Downstream-Channel	Downstream-Channel
Isco Quantity	Level	Velocity
Label	Level	Velocity
Units	ft	ft/s
Resolution	0.001	0.01
Significant Digits	5	4
10/17/2008 11:20	1.011	-12.56
10/17/2008 11:25	1.013	-12.56
10/17/2008 11:30	1.011	-12.56
10/17/2008 11:35	1.009	-12.56
10/17/2008 11:40	1.007	-12.56
10/17/2008 11:45	1.006	-12.56
10/17/2008 11:50	1.005	-12.56
10/17/2008 11:55	1.003	-12.56
10/17/2008 12:00	1.002	-12.56
10/17/2008 12:05	1	-12.56
10/17/2008 12:10	0.999	-12.56
10/17/2008 12:15	0.997	-12.56
10/17/2008 12:20	0.995	-12.56
10/17/2008 12:25	0.993	-12.56
10/17/2008 12:30	0.991	-12.56
10/17/2008 12:35	0.989	-12.56
10/17/2008 12:40	0.987	-12.56
10/17/2008 12:45	0.985	-12.56
10/17/2008 12:50	0.984	-12.56
10/17/2008 12:55	0.983	-12.56
10/17/2008 13:00	0.981	-12.56
10/17/2008 13:05	0.979	-12.56
10/17/2008 13:10	0.978	-12.56
10/17/2008 13:15	0.976	-12.56
10/17/2008 13:20	0.974	-12.56
10/17/2008 13:25	0.974	-12.56
10/17/2008 13:30	0.971	-12.56
10/17/2008 13:35	0.969	-12.56
10/17/2008 13:40	0.969	-12.56
10/17/2008 13:45	0.966	-12.56
10/17/2008 13:50	0.964	-12.56
10/17/2008 13:55	0.964	-12.56
10/17/2008 14:00	0.961	-12.56
10/17/2008 14:05	0.961	-12.56
10/17/2008 14:10	0.961	-12.56
10/17/2008 14:15	0.96	-12.56
10/17/2008 14:20	0.959	-12.56
10/17/2008 14:25	0.956	-12.56
10/17/2008 14:30	0.955	-12.56
10/17/2008 14:35	0.953	-12.56
10/17/2008 14:40	0.951	-12.56
10/17/2008 14:45	0.949	-12.56
10/17/2008 14:50	0.948	-12.56
10/17/2008 14:55	0.947	-12.56
10/17/2008 15:00	0.945	-12.56

UNKAMET BROOK FLOW MONITORING DATA - SEPTEMBER 12, 2008 -OCTOBER 31, 2008

Site Name	Downstream-Channel	Downstream-Channel
Isco Quantity	Level	Velocity
Label	Level	Velocity
Units	ft	ft/s
Resolution	0.001	0.01
Significant Digits	5	4
10/17/2008 15:05	0.944	-12.56
10/17/2008 15:10	0.943	-12.56
10/17/2008 15:15	0.941	-12.56
10/17/2008 15:20	0.939	-12.56
10/17/2008 15:25	0.937	-12.56
10/17/2008 15:30	0.936	-12.56
10/17/2008 15:35	0.935	-12.56
10/17/2008 15:40	0.933	-12.56
10/17/2008 15:45	0.932	-12.56
10/17/2008 15:50	0.932	-12.56
10/17/2008 15:55	0.929	-12.56
10/17/2008 16:00	0.928	-12.56
10/17/2008 16:05	0.926	-12.56
10/17/2008 16:10	0.926	-12.56
10/17/2008 16:15	0.924	-12.56
10/17/2008 16:20	0.923	-12.56
10/17/2008 16:25	0.923	-12.56
10/17/2008 16:30	0.92	-12.56
10/17/2008 16:35	0.918	-12.56
10/17/2008 16:40	0.919	-12.56
10/17/2008 16:45	0.918	-12.56
10/17/2008 16:50	0.917	-12.56
10/17/2008 16:55	0.916	-12.56
10/17/2008 17:00	0.914	-12.56
10/17/2008 17:05	0.912	-12.56
10/17/2008 17:10	0.912	-12.56
10/17/2008 17:15	0.911	-12.56
10/17/2008 17:20	0.91	-12.56
10/17/2008 17:25	0.91	-12.56
10/17/2008 17:30	0.908	-12.56
10/17/2008 17:35	0.907	-12.56
10/17/2008 17:40	0.906	-12.56
10/17/2008 17:45	0.905	-12.56
10/17/2008 17:50	0.904	-12.56
10/17/2008 17:55	0.903	-12.56
10/17/2008 18:00	0.901	-13.19
10/17/2008 18:05	0.9	-13.19
10/17/2008 18:10	0.899	-13.19
10/17/2008 18:15	0.899	-13.19
10/17/2008 18:20	0.896	-13.19
10/17/2008 18:25	0.896	-13.19
10/17/2008 18:30	0.896	-13.19
10/17/2008 18:35	0.896	-13.19
10/17/2008 18:40	0.895	-13.19
10/17/2008 18:45	0.889	-13.19

UNKAMET BROOK FLOW MONITORING DATA - SEPTEMBER 12, 2008 -OCTOBER 31, 2008

Site Name	Downstream-Channel	Downstream-Channel
Isco Quantity	Level	Velocity
Label	Level	Velocity
Units	ft	ft/s
Resolution	0.001	0.01
Significant Digits	5	4
10/17/2008 18:50	0.886	-13.19
10/17/2008 18:55	0.879	-13.19
10/17/2008 19:00	0.836	-13.19
10/17/2008 19:05	0.814	-13.19
10/17/2008 19:10	0.805	-13.19
10/17/2008 19:15	0.801	-13.19
10/17/2008 19:20	0.799	-13.19
10/17/2008 19:25	0.797	-13.19
10/17/2008 19:30	0.797	-13.19
10/17/2008 19:35	0.796	-13.19
10/17/2008 19:40	0.795	-13.19
10/17/2008 19:45	0.795	-13.19
10/17/2008 19:50	0.794	-13.19
10/17/2008 19:55	0.793	-13.19
10/17/2008 20:00	0.792	-13.19
10/17/2008 20:05	0.792	-13.19
10/17/2008 20:10	0.792	-13.19
10/17/2008 20:15	0.792	-13.19
10/17/2008 20:20	0.792	-13.19
10/17/2008 20:25	0.791	-13.19
10/17/2008 20:30	0.791	-13.19
10/17/2008 20:35	0.791	-13.19
10/17/2008 20:40	0.79	-13.19
10/17/2008 20:45	0.79	-13.19
10/17/2008 20:50	0.789	-13.19
10/17/2008 20:55	0.79	-13.19
10/17/2008 21:00	0.788	-13.19
10/17/2008 21:05	0.789	-13.19
10/17/2008 21:10	0.789	-13.19
10/17/2008 21:15	0.788	-13.19
10/17/2008 21:20	0.787	-13.19
10/17/2008 21:25	0.779	-13.19
10/17/2008 21:30	0.769	-13.19
10/17/2008 21:35	0.766	-13.19
10/17/2008 21:40	0.766	-13.19
10/17/2008 21:45	0.766	-13.19
10/17/2008 21:50	0.764	-13.19
10/17/2008 21:55	0.763	-13.19
10/17/2008 22:00	0.762	-13.19
10/17/2008 22:05	0.763	-13.19
10/17/2008 22:10	0.761	-13.19
10/17/2008 22:15	0.756	-13.19
10/17/2008 22:20	0.738	-13.19
10/17/2008 22:25	0.728	-13.19
10/17/2008 22:30	0.724	-13.19

UNKAMET BROOK FLOW MONITORING DATA - SEPTEMBER 12, 2008 -OCTOBER 31, 2008

Site Name	Downstream-Channel	Downstream-Channel
Isco Quantity	Level	Velocity
Label	Level	Velocity
Units	ft	ft/s
Resolution	0.001	0.01
Significant Digits	5	4
10/17/2008 22:35	0.709	-13.19
10/17/2008 22:40	0.705	-13.19
10/17/2008 22:45	0.703	-13.19
10/17/2008 22:50	0.702	-13.19
10/17/2008 22:55	0.701	-13.19
10/17/2008 23:00	0.7	-13.19
10/17/2008 23:05	0.699	-13.19
10/17/2008 23:10	0.697	-13.19
10/17/2008 23:15	0.692	-13.19
10/17/2008 23:20	0.691	-13.19
10/17/2008 23:25	0.69	-13.19
10/17/2008 23:30	0.69	-13.19
10/17/2008 23:35	0.69	-13.19
10/17/2008 23:40	0.688	-13.19
10/17/2008 23:45	0.689	-13.19
10/17/2008 23:50	0.688	-13.19
10/17/2008 23:55	0.688	-13.19
10/18/2008 0:00	0.688	-13.19
10/18/2008 0:05	0.688	-13.19
10/18/2008 0:10	0.688	-13.19
10/18/2008 0:15	0.683	-13.19
10/18/2008 0:20	0.685	-13.19
10/18/2008 0:25	0.686	-13.19
10/18/2008 0:30	0.686	-13.19
10/18/2008 0:35	0.686	-13.19
10/18/2008 0:40	0.685	-13.19
10/18/2008 0:45	0.685	-13.19
10/18/2008 0:50	0.685	-13.19
10/18/2008 0:55	0.684	-13.19
10/18/2008 1:00	0.684	-13.19
10/18/2008 1:05	0.684	-13.19
10/18/2008 1:10	0.684	-13.19
10/18/2008 1:15	0.683	-13.19
10/18/2008 1:20	0.68	-13.19
10/18/2008 1:25	0.68	-13.19
10/18/2008 1:30	0.68	-13.19
10/18/2008 1:35	0.68	-13.19
10/18/2008 1:40	0.681	-13.19
10/18/2008 1:45	0.68	-13.19
10/18/2008 1:50	0.681	-13.19
10/18/2008 1:55	0.675	-13.19
10/18/2008 2:00	0.668	-13.19
10/18/2008 2:05	0.666	-13.19
10/18/2008 2:10	0.663	-13.19
10/18/2008 2:15	0.662	-13.19

UNKAMET BROOK FLOW MONITORING DATA - SEPTEMBER 12, 2008 -OCTOBER 31, 2008

Site Name	Downstream-Channel	Downstream-Channel
Isco Quantity	Level	Velocity
Label	Level	Velocity
Units	ft	ft/s
Resolution	0.001	0.01
Significant Digits	5	4
10/18/2008 2:20	0.661	-13.19
10/18/2008 2:25	0.658	-13.19
10/18/2008 2:30	0.659	-13.19
10/18/2008 2:35	0.658	-13.19
10/18/2008 2:40	0.658	-13.19
10/18/2008 2:45	0.657	-13.19
10/18/2008 2:50	0.658	-13.19
10/18/2008 2:55	0.657	-13.19
10/18/2008 3:00	0.656	-13.19
10/18/2008 3:05	0.656	-13.19
10/18/2008 3:10	0.656	-13.19
10/18/2008 3:15	0.656	-13.19
10/18/2008 3:20	0.651	-13.19
10/18/2008 3:25	0.642	-13.19
10/18/2008 3:30	0.639	-13.19
10/18/2008 3:35	0.639	-13.19
10/18/2008 3:40	0.639	-13.19
10/18/2008 3:45	0.638	-13.19
10/18/2008 3:50	0.637	-13.19
10/18/2008 3:55	0.637	-13.19
10/18/2008 4:00	0.636	-13.19
10/18/2008 4:05	0.638	-13.19
10/18/2008 4:10	0.638	-13.19
10/18/2008 4:15	0.638	-13.19
10/18/2008 4:20	0.639	-13.19
10/18/2008 4:25	0.639	-13.19
10/18/2008 4:30	0.639	-13.19
10/18/2008 4:35	0.639	-13.19
10/18/2008 4:40	0.639	-13.19
10/18/2008 4:45	0.64	-13.19
10/18/2008 4:50	0.638	-13.19
10/18/2008 4:55	0.637	-13.19
10/18/2008 5:00	0.637	-13.19
10/18/2008 5:05	0.637	-13.19
10/18/2008 5:10	0.638	-13.19
10/18/2008 5:15	0.638	-13.19
10/18/2008 5:20	0.638	-13.19
10/18/2008 5:25	0.639	-13.19
10/18/2008 5:30	0.639	-13.19
10/18/2008 5:35	0.639	-13.19
10/18/2008 5:40	0.64	-13.19
10/18/2008 5:45	0.64	-13.19
10/18/2008 5:50	0.641	-13.19
10/18/2008 5:55	0.642	-13.19
10/18/2008 6:00	0.642	-13.19

UNKAMET BROOK FLOW MONITORING DATA - SEPTEMBER 12, 2008 -OCTOBER 31, 2008

Site Name	Downstream-Channel	Downstream-Channel
Isco Quantity	Level	Velocity
Label	Level	Velocity
Units	ft	ft/s
Resolution	0.001	0.01
Significant Digits	5	4
10/18/2008 6:05	0.642	-13.19
10/18/2008 6:10	0.642	-13.19
10/18/2008 6:15	0.643	-13.19
10/18/2008 6:20	0.644	-13.19
10/18/2008 6:25	0.643	-13.19
10/18/2008 6:30	0.644	-13.19
10/18/2008 6:35	0.645	-13.19
10/18/2008 6:40	0.644	-13.19
10/18/2008 6:45	0.645	-13.19
10/18/2008 6:50	0.644	-13.19
10/18/2008 6:55	0.645	-13.19
10/18/2008 7:00	0.645	-13.19
10/18/2008 7:05	0.644	-13.19
10/18/2008 7:10	0.645	-13.19
10/18/2008 7:15	0.645	-13.19
10/18/2008 7:20	0.646	-13.19
10/18/2008 7:25	0.645	-13.19
10/18/2008 7:30	0.647	-13.19
10/18/2008 7:35	0.646	-13.19
10/18/2008 7:40	0.646	-13.19
10/18/2008 7:45	0.647	-13.19
10/18/2008 7:50	0.646	-13.19
10/18/2008 7:55	0.647	-13.19
10/18/2008 8:00	0.648	-13.19
10/18/2008 8:05	0.648	-13.19
10/18/2008 8:10	0.648	-13.19
10/18/2008 8:15	0.648	-13.19
10/18/2008 8:20	0.647	-13.19
10/18/2008 8:25	0.648	-13.19
10/18/2008 8:30	0.65	-13.19
10/18/2008 8:35	0.651	-13.19
10/18/2008 8:40	0.652	-13.19
10/18/2008 8:45	0.653	-13.19
10/18/2008 8:50	0.654	-13.19
10/18/2008 8:55	0.655	-13.19
10/18/2008 9:00	0.654	-13.19
10/18/2008 9:05	0.651	-13.19
10/18/2008 9:10	0.649	-13.19
10/18/2008 9:15	0.649	-13.19
10/18/2008 9:20	0.648	-13.19
10/18/2008 9:25	0.649	-13.19
10/18/2008 9:30	0.65	-13.19
10/18/2008 9:35	0.651	-13.19
10/18/2008 9:40	0.652	-13.19
10/18/2008 9:45	0.653	-13.19

UNKAMET BROOK FLOW MONITORING DATA - SEPTEMBER 12, 2008 -OCTOBER 31, 2008

Site Name	Downstream-Channel	Downstream-Channel
Isco Quantity	Level	Velocity
Label	Level	Velocity
Units	ft	ft/s
Resolution	0.001	0.01
Significant Digits	5	4
10/18/2008 9:50	0.653	-13.19
10/18/2008 9:55	0.655	-13.19
10/18/2008 10:00	0.655	-13.19
10/18/2008 10:05	0.655	-13.19
10/18/2008 10:10	0.656	-13.19
10/18/2008 10:15	0.655	-13.19
10/18/2008 10:20	0.656	-13.19
10/18/2008 10:25	0.657	-13.19
10/18/2008 10:30	0.656	-13.19
10/18/2008 10:35	0.656	-13.19
10/18/2008 10:40	0.657	-13.19
10/18/2008 10:45	0.657	-13.19
10/18/2008 10:50	0.656	-13.19
10/18/2008 10:55	0.658	-13.19
10/18/2008 11:00	0.658	-13.19
10/18/2008 11:05	0.657	-13.19
10/18/2008 11:10	0.658	-13.19
10/18/2008 11:15	0.658	-13.19
10/18/2008 11:20	0.658	-13.19
10/18/2008 11:25	0.659	-13.19
10/18/2008 11:30	0.659	-13.19
10/18/2008 11:35	0.66	-13.19
10/18/2008 11:40	0.66	-13.19
10/18/2008 11:45	0.66	-13.19
10/18/2008 11:50	0.66	-13.19
10/18/2008 11:55	0.661	-13.19
10/18/2008 12:00	0.661	-13.19
10/18/2008 12:05	0.661	-13.19
10/18/2008 12:10	0.662	-13.19
10/18/2008 12:15	0.664	-13.19
10/18/2008 12:20	0.663	-13.19
10/18/2008 12:25	0.663	-13.19
10/18/2008 12:30	0.663	-13.19
10/18/2008 12:35	0.664	-13.19
10/18/2008 12:40	0.664	-13.19
10/18/2008 12:45	0.665	-13.19
10/18/2008 12:50	0.665	-13.19
10/18/2008 12:55	0.665	-13.19
10/18/2008 13:00	0.665	-13.19
10/18/2008 13:05	0.666	-13.19
10/18/2008 13:10	0.664	-13.19
10/18/2008 13:15	0.664	-13.19
10/18/2008 13:20	0.664	-13.19
10/18/2008 13:25	0.664	-13.19
10/18/2008 13:30	0.664	-13.19

UNKAMET BROOK FLOW MONITORING DATA - SEPTEMBER 12, 2008 -OCTOBER 31, 2008

Site Name	Downstream-Channel	Downstream-Channel
Isco Quantity	Level	Velocity
Label	Level	Velocity
Units	ft	ft/s
Resolution	0.001	0.01
Significant Digits	5	4
10/18/2008 13:35	0.664	-13.19
10/18/2008 13:40	0.664	-13.19
10/18/2008 13:45	0.664	-13.19
10/18/2008 13:50	0.664	-13.19
10/18/2008 13:55	0.664	-13.19
10/18/2008 14:00	0.664	-13.19
10/18/2008 14:05	0.666	-13.19
10/18/2008 14:10	0.666	-13.19
10/18/2008 14:15	0.665	-13.19
10/18/2008 14:20	0.665	-13.19
10/18/2008 14:25	0.664	-13.19
10/18/2008 14:30	0.665	-13.19
10/18/2008 14:35	0.664	-13.19
10/18/2008 14:40	0.664	-13.19
10/18/2008 14:45	0.665	-13.19
10/18/2008 14:50	0.665	-13.19
10/18/2008 14:55	0.665	-13.19
10/18/2008 15:00	0.666	-13.19
10/18/2008 15:05	0.665	-13.19
10/18/2008 15:10	0.666	-13.19
10/18/2008 15:15	0.666	-13.19
10/18/2008 15:20	0.666	-13.19
10/18/2008 15:25	0.666	-13.19
10/18/2008 15:30	0.667	-13.19
10/18/2008 15:35	0.666	-13.19
10/18/2008 15:40	0.667	-13.19
10/18/2008 15:45	0.667	-13.19
10/18/2008 15:50	0.666	-13.19
10/18/2008 15:55	0.667	-13.19
10/18/2008 16:00	0.667	-13.19
10/18/2008 16:05	0.667	-13.19
10/18/2008 16:10	0.667	-13.19
10/18/2008 16:15	0.668	-13.19
10/18/2008 16:20	0.667	-13.19
10/18/2008 16:25	0.668	-13.19
10/18/2008 16:30	0.668	-13.19
10/18/2008 16:35	0.669	-13.19
10/18/2008 16:40	0.668	-13.19
10/18/2008 16:45	0.668	-13.19
10/18/2008 16:50	0.669	-13.19
10/18/2008 16:55	0.669	-13.19
10/18/2008 17:00	0.669	-13.19
10/18/2008 17:05	0.669	-13.19
10/18/2008 17:10	0.668	-13.19
10/18/2008 17:15	0.668	-13.19

UNKAMET BROOK FLOW MONITORING DATA - SEPTEMBER 12, 2008 -OCTOBER 31, 2008

Site Name	Downstream-Channel	Downstream-Channel
Isco Quantity	Level	Velocity
Label	Level	Velocity
Units	ft	ft/s
Resolution	0.001	0.01
Significant Digits	5	4
10/18/2008 17:20	0.669	-13.19
10/18/2008 17:25	0.669	-13.19
10/18/2008 17:30	0.669	-13.19
10/18/2008 17:35	0.669	-13.19
10/18/2008 17:40	0.669	-13.19
10/18/2008 17:45	0.67	-13.19
10/18/2008 17:50	0.67	-13.19
10/18/2008 17:55	0.671	-13.19
10/18/2008 18:00	0.67	-13.19
10/18/2008 18:05	0.67	-13.19
10/18/2008 18:10	0.67	-13.19
10/18/2008 18:15	0.67	-13.19
10/18/2008 18:20	0.67	-13.19
10/18/2008 18:25	0.67	-13.19
10/18/2008 18:30	0.67	-13.19
10/18/2008 18:35	0.67	-13.19
10/18/2008 18:40	0.67	-13.19
10/18/2008 18:45	0.67	-13.19
10/18/2008 18:50	0.671	-13.19
10/18/2008 18:55	0.67	-13.19
10/18/2008 19:00	0.671	-13.19
10/18/2008 19:05	0.671	-13.19
10/18/2008 19:10	0.67	-13.19
10/18/2008 19:15	0.667	-13.19
10/18/2008 19:20	0.667	-13.19
10/18/2008 19:25	0.667	-13.19
10/18/2008 19:30	0.667	-13.19
10/18/2008 19:35	0.667	-13.19
10/18/2008 19:40	0.667	-13.19
10/18/2008 19:45	0.667	-13.19
10/18/2008 19:50	0.667	-13.19
10/18/2008 19:55	0.667	-13.19
10/18/2008 20:00	0.667	-13.19
10/18/2008 20:05	0.666	-13.19
10/18/2008 20:10	0.667	-13.19
10/18/2008 20:15	0.667	-13.19
10/18/2008 20:20	0.667	-13.19
10/18/2008 20:25	0.667	-13.19
10/18/2008 20:30	0.666	-13.19
10/18/2008 20:35	0.667	-13.19
10/18/2008 20:40	0.668	-13.19
10/18/2008 20:45	0.668	-13.19
10/18/2008 20:50	0.668	-13.19
10/18/2008 20:55	0.668	-13.19
10/18/2008 21:00	0.668	-13.19

UNKAMET BROOK FLOW MONITORING DATA - SEPTEMBER 12, 2008 -OCTOBER 31, 2008

Site Name	Downstream-Channel	Downstream-Channel
Isco Quantity	Level	Velocity
Label	Level	Velocity
Units	ft	ft/s
Resolution	0.001	0.01
Significant Digits	5	4
10/18/2008 21:05	0.668	-13.19
10/18/2008 21:10	0.667	-13.19
10/18/2008 21:15	0.668	-13.19
10/18/2008 21:20	0.668	-13.19
10/18/2008 21:25	0.668	-13.19
10/18/2008 21:30	0.668	-13.19
10/18/2008 21:35	0.668	-13.19
10/18/2008 21:40	0.668	-13.19
10/18/2008 21:45	0.668	-13.19
10/18/2008 21:50	0.669	-13.19
10/18/2008 21:55	0.669	-13.19
10/18/2008 22:00	0.669	-13.19
10/18/2008 22:05	0.669	-13.19
10/18/2008 22:10	0.669	-13.19
10/18/2008 22:15	0.669	-13.19
10/18/2008 22:20	0.67	-13.19
10/18/2008 22:25	0.67	-13.19
10/18/2008 22:30	0.67	-13.19
10/18/2008 22:35	0.67	-13.19
10/18/2008 22:40	0.671	-13.19
10/18/2008 22:45	0.671	-13.19
10/18/2008 22:50	0.671	-13.19
10/18/2008 22:55	0.672	-13.19
10/18/2008 23:00	0.672	-13.19
10/18/2008 23:05	0.672	-13.19
10/18/2008 23:10	0.672	-13.19
10/18/2008 23:15	0.672	-13.19
10/18/2008 23:20	0.672	-13.19
10/18/2008 23:25	0.673	-13.19
10/18/2008 23:30	0.672	-13.19
10/18/2008 23:35	0.672	-13.19
10/18/2008 23:40	0.672	-13.19
10/18/2008 23:45	0.672	-13.19
10/18/2008 23:50	0.672	-13.19
10/18/2008 23:55	0.673	-13.19
10/19/2008 0:00	0.694	-13.19
10/19/2008 0:05	0.673	-13.19
10/19/2008 0:10	0.673	-13.19
10/19/2008 0:15	0.673	-13.19
10/19/2008 0:20	0.673	-13.19
10/19/2008 0:25	0.673	-13.19
10/19/2008 0:30	0.673	-13.19
10/19/2008 0:35	0.673	-13.19
10/19/2008 0:40	0.672	-13.19
10/19/2008 0:45	0.673	-13.19

UNKAMET BROOK FLOW MONITORING DATA - SEPTEMBER 12, 2008 -OCTOBER 31, 2008

Site Name	Downstream-Channel	Downstream-Channel
Isco Quantity	Level	Velocity
Label	Level	Velocity
Units	ft	ft/s
Resolution	0.001	0.01
Significant Digits	5	4
10/19/2008 0:50	0.672	-13.19
10/19/2008 0:55	0.672	-13.19
10/19/2008 1:00	0.672	-13.19
10/19/2008 1:05	0.671	-13.19
10/19/2008 1:10	0.671	-13.19
10/19/2008 1:15	0.671	-13.19
10/19/2008 1:20	0.671	-13.19
10/19/2008 1:25	0.671	-13.19
10/19/2008 1:30	0.671	-13.19
10/19/2008 1:35	0.671	-13.19
10/19/2008 1:40	0.671	-13.19
10/19/2008 1:45	0.671	-13.19
10/19/2008 1:50	0.671	-13.19
10/19/2008 1:55	0.672	-13.19
10/19/2008 2:00	0.671	-13.19
10/19/2008 2:05	0.672	-13.19
10/19/2008 2:10	0.672	-13.19
10/19/2008 2:15	0.672	-13.19
10/19/2008 2:20	0.672	-13.19
10/19/2008 2:25	0.672	-13.19
10/19/2008 2:30	0.672	-13.19
10/19/2008 2:35	0.671	-13.19
10/19/2008 2:40	0.671	-13.19
10/19/2008 2:45	0.671	-13.19
10/19/2008 2:50	0.671	-13.19
10/19/2008 2:55	0.671	-13.19
10/19/2008 3:00	0.671	-13.19
10/19/2008 3:05	0.671	-13.19
10/19/2008 3:10	0.67	-13.19
10/19/2008 3:15	0.67	-13.19
10/19/2008 3:20	0.67	-13.19
10/19/2008 3:25	0.669	-13.19
10/19/2008 3:30	0.67	-13.19
10/19/2008 3:35	0.67	-13.19
10/19/2008 3:40	0.671	-13.19
10/19/2008 3:45	0.671	-13.19
10/19/2008 3:50	0.671	-13.19
10/19/2008 3:55	0.67	-13.19
10/19/2008 4:00	0.67	-13.19
10/19/2008 4:05	0.669	-13.19
10/19/2008 4:10	0.669	-13.19
10/19/2008 4:15	0.67	-13.19
10/19/2008 4:20	0.67	-13.19
10/19/2008 4:25	0.669	-13.19
10/19/2008 4:30	0.669	-13.19

UNKAMET BROOK FLOW MONITORING DATA - SEPTEMBER 12, 2008 -OCTOBER 31, 2008

Site Name	Downstream-Channel	Downstream-Channel
Isco Quantity	Level	Velocity
Label	Level	Velocity
Units	ft	ft/s
Resolution	0.001	0.01
Significant Digits	5	4
10/19/2008 4:35	0.668	-13.19
10/19/2008 4:40	0.668	-13.19
10/19/2008 4:45	0.667	-13.19
10/19/2008 4:50	0.667	-13.19
10/19/2008 4:55	0.667	-13.19
10/19/2008 5:00	0.668	-13.19
10/19/2008 5:05	0.672	-13.19
10/19/2008 5:10	0.669	-13.19
10/19/2008 5:15	0.668	-13.19
10/19/2008 5:20	0.667	-13.19
10/19/2008 5:25	0.668	-13.19
10/19/2008 5:30	0.667	-13.19
10/19/2008 5:35	0.663	-13.19
10/19/2008 5:40	0.66	-13.19
10/19/2008 5:45	0.659	-13.19
10/19/2008 5:50	0.66	-13.19
10/19/2008 5:55	0.659	-13.19
10/19/2008 6:00	0.659	-13.19
10/19/2008 6:05	0.66	-13.19
10/19/2008 6:10	0.659	-13.19
10/19/2008 6:15	0.659	-13.19
10/19/2008 6:20	0.656	-13.19
10/19/2008 6:25	0.652	-13.19
10/19/2008 6:30	0.643	-13.19
10/19/2008 6:35	0.641	-11.79
10/19/2008 6:40	0.641	-11.79
10/19/2008 6:45	0.643	-11.79
10/19/2008 6:50	0.645	-11.79
10/19/2008 6:55	0.645	-11.79
10/19/2008 7:00	0.646	-11.79
10/19/2008 7:05	0.645	-11.79
10/19/2008 7:10	0.646	-11.79
10/19/2008 7:15	0.644	-11.79
10/19/2008 7:20	0.644	-11.79
10/19/2008 7:25	0.644	-11.79
10/19/2008 7:30	0.644	-11.79
10/19/2008 7:35	0.642	-11.79
10/19/2008 7:40	0.642	-11.79
10/19/2008 7:45	0.642	-11.79
10/19/2008 7:50	0.642	-11.79
10/19/2008 7:55	0.641	-11.79
10/19/2008 8:00	0.641	-11.79
10/19/2008 8:05	0.641	-11.79
10/19/2008 8:10	0.641	-11.79
10/19/2008 8:15	0.641	-11.79

UNKAMET BROOK FLOW MONITORING DATA - SEPTEMBER 12, 2008 -OCTOBER 31, 2008

Site Name	Downstream-Channel	Downstream-Channel
Isco Quantity	Level	Velocity
Label	Level	Velocity
Units	ft	ft/s
Resolution	0.001	0.01
Significant Digits	5	4
10/19/2008 8:20	0.64	-11.79
10/19/2008 8:25	0.641	-10.8
10/19/2008 8:30	0.641	-10.8
10/19/2008 8:35	0.64	-10.8
10/19/2008 8:40	0.641	-10.8
10/19/2008 8:45	0.641	-10.8
10/19/2008 8:50	0.641	-10.8
10/19/2008 8:55	0.641	-10.8
10/19/2008 9:00	0.64	-10.8
10/19/2008 9:05	0.641	-10.8
10/19/2008 9:10	0.64	-10.8
10/19/2008 9:15	0.64	-10.8
10/19/2008 9:20	0.641	-10.8
10/19/2008 9:25	0.64	-10.8
10/19/2008 9:30	0.641	-10.8
10/19/2008 9:35	0.641	-10.8
10/19/2008 9:40	0.642	-10.8
10/19/2008 9:45	0.642	-10.8
10/19/2008 9:50	0.642	-10.8
10/19/2008 9:55	0.642	-10.8
10/19/2008 10:00	0.643	-10.8
10/19/2008 10:05	0.644	-10.8
10/19/2008 10:10	0.644	-10.8
10/19/2008 10:15	0.644	-10.8
10/19/2008 10:20	0.643	-10.8
10/19/2008 10:25	0.644	-10.8
10/19/2008 10:30	0.644	-10.8
10/19/2008 10:35	0.645	-10.8
10/19/2008 10:40	0.645	-10.8
10/19/2008 10:45	0.645	-10.8
10/19/2008 10:50	0.645	-10.8
10/19/2008 10:55	0.645	-10.8
10/19/2008 11:00	0.647	-10.8
10/19/2008 11:05	0.647	-10.8
10/19/2008 11:10	0.646	-10.8
10/19/2008 11:15	0.647	-10.8
10/19/2008 11:20	0.647	-10.8
10/19/2008 11:25	0.647	-10.8
10/19/2008 11:30	0.646	-10.8
10/19/2008 11:35	0.645	-10.8
10/19/2008 11:40	0.647	-10.8
10/19/2008 11:45	0.647	-10.8
10/19/2008 11:50	0.647	-10.8
10/19/2008 11:55	0.648	-10.8
10/19/2008 12:00	0.647	-10.8

UNKAMET BROOK FLOW MONITORING DATA - SEPTEMBER 12, 2008 -OCTOBER 31, 2008

Site Name	Downstream-Channel	Downstream-Channel
Isco Quantity	Level	Velocity
Label	Level	Velocity
Units	ft	ft/s
Resolution	0.001	0.01
Significant Digits	5	4
10/19/2008 12:05	0.648	-10.8
10/19/2008 12:10	0.648	-10.8
10/19/2008 12:15	0.648	-10.8
10/19/2008 12:20	0.648	-10.8
10/19/2008 12:25	0.648	-10.8
10/19/2008 12:30	0.648	-10.8
10/19/2008 12:35	0.649	-10.8
10/19/2008 12:40	0.648	-10.8
10/19/2008 12:45	0.649	-10.8
10/19/2008 12:50	0.649	-10.8
10/19/2008 12:55	0.65	-10.8
10/19/2008 13:00	0.649	-10.8
10/19/2008 13:05	0.65	-10.8
10/19/2008 13:10	0.65	-10.8
10/19/2008 13:15	0.651	-10.8
10/19/2008 13:20	0.65	-10.8
10/19/2008 13:25	0.65	-10.8
10/19/2008 13:30	0.65	-10.8
10/19/2008 13:35	0.651	-10.8
10/19/2008 13:40	0.65	-10.8
10/19/2008 13:45	0.651	-10.8
10/19/2008 13:50	0.65	-10.8
10/19/2008 13:55	0.651	-10.8
10/19/2008 14:00	0.651	-10.8
10/19/2008 14:05	0.651	-10.8
10/19/2008 14:10	0.651	-10.8
10/19/2008 14:15	0.651	-10.8
10/19/2008 14:20	0.652	-10.8
10/19/2008 14:25	0.651	-10.8
10/19/2008 14:30	0.652	-10.8
10/19/2008 14:35	0.651	-10.8
10/19/2008 14:40	0.649	-10.8
10/19/2008 14:45	0.65	-10.8
10/19/2008 14:50	0.651	-10.8
10/19/2008 14:55	0.651	-10.8
10/19/2008 15:00	0.651	-10.8
10/19/2008 15:05	0.651	-10.8
10/19/2008 15:10	0.652	-10.8
10/19/2008 15:15	0.652	-10.8
10/19/2008 15:20	0.652	-10.8
10/19/2008 15:25	0.652	-10.8
10/19/2008 15:30	0.651	-10.8
10/19/2008 15:35	0.652	-10.8
10/19/2008 15:40	0.653	-10.8
10/19/2008 15:45	0.652	-10.8

UNKAMET BROOK FLOW MONITORING DATA - SEPTEMBER 12, 2008 -OCTOBER 31, 2008

Site Name	Downstream-Channel	Downstream-Channel
Isco Quantity	Level	Velocity
Label	Level	Velocity
Units	ft	ft/s
Resolution	0.001	0.01
Significant Digits	5	4
10/19/2008 15:50	0.653	-10.8
10/19/2008 15:55	0.652	-10.8
10/19/2008 16:00	0.653	-10.8
10/19/2008 16:05	0.653	-10.8
10/19/2008 16:10	0.652	-10.8
10/19/2008 16:15	0.653	-10.8
10/19/2008 16:20	0.653	-10.8
10/19/2008 16:25	0.652	-10.8
10/19/2008 16:30	0.653	-10.8
10/19/2008 16:35	0.653	-10.8
10/19/2008 16:40	0.652	-10.8
10/19/2008 16:45	0.652	-10.8
10/19/2008 16:50	0.652	-10.8
10/19/2008 16:55	0.653	-10.8
10/19/2008 17:00	0.652	-10.8
10/19/2008 17:05	0.652	-10.8
10/19/2008 17:10	0.652	-10.8
10/19/2008 17:15	0.653	-10.8
10/19/2008 17:20	0.652	-10.8
10/19/2008 17:25	0.652	-10.8
10/19/2008 17:30	0.652	-10.8
10/19/2008 17:35	0.652	-10.8
10/19/2008 17:40	0.653	-10.8
10/19/2008 17:45	0.653	-10.8
10/19/2008 17:50	0.652	-10.8
10/19/2008 17:55	0.653	-10.8
10/19/2008 18:00	0.652	-10.8
10/19/2008 18:05	0.652	-10.8
10/19/2008 18:10	0.653	-10.8
10/19/2008 18:15	0.653	-10.8
10/19/2008 18:20	0.654	-10.8
10/19/2008 18:25	0.654	-10.8
10/19/2008 18:30	0.653	-10.8
10/19/2008 18:35	0.654	-10.8
10/19/2008 18:40	0.653	-10.8
10/19/2008 18:45	0.653	-10.8
10/19/2008 18:50	0.653	-10.8
10/19/2008 18:55	0.653	-10.8
10/19/2008 19:00	0.653	-10.8
10/19/2008 19:05	0.653	-10.8
10/19/2008 19:10	0.653	-10.8
10/19/2008 19:15	0.653	-10.8
10/19/2008 19:20	0.653	-10.8
10/19/2008 19:25	0.653	-10.8
10/19/2008 19:30	0.654	-10.8

UNKAMET BROOK FLOW MONITORING DATA - SEPTEMBER 12, 2008 -OCTOBER 31, 2008

Site Name Isco Quantity Label Units Resolution Significant Digits	Downstream-Channel Level Level ft 0.001 5	Downstream-Channel Velocity Velocity ft/s 0.01 4
10/19/2008 19:35	0.653	-10.8
10/19/2008 19:40	0.654	-10.8
10/19/2008 19:45	0.653	-10.8
10/19/2008 19:50	0.654	-10.8
10/19/2008 19:55	0.654	-10.8
10/19/2008 20:00	0.654	-10.8
10/19/2008 20:05	0.654	-10.8
10/19/2008 20:10	0.654	-10.8
10/19/2008 20:15	0.654	-10.8
10/19/2008 20:20	0.655	-10.8
10/19/2008 20:25	0.644	-10.8
10/19/2008 20:30	0.631	-10.8
10/19/2008 20:35	0.626	-10.8
10/19/2008 20:40	0.624	-10.8
10/19/2008 20:45	0.624	-10.8
10/19/2008 20:50	0.623	-10.8
10/19/2008 20:55	0.623	-10.8
10/19/2008 21:00	0.623	-10.8
10/19/2008 21:05	0.623	-10.8
10/19/2008 21:10	0.622	-10.8
10/19/2008 21:15	0.622	-10.8
10/19/2008 21:20	0.621	-10.8
10/19/2008 21:25	0.621	-10.8
10/19/2008 21:30	0.621	-10.8
10/19/2008 21:35	0.621	-10.8
10/19/2008 21:40	0.622	-10.8
10/19/2008 21:45	0.621	-10.8
10/19/2008 21:50	0.622	-10.8
10/19/2008 21:55	0.622	-10.8
10/19/2008 22:00	0.624	-10.8
10/19/2008 22:05	0.625	-10.8
10/19/2008 22:10	0.626	-10.8
10/19/2008 22:15	0.627	-10.8
10/19/2008 22:20	0.626	-10.8
10/19/2008 22:25	0.627	-10.8
10/19/2008 22:30	0.627	-10.8
10/19/2008 22:35	0.628	-10.8
10/19/2008 22:40	0.628	-10.8
10/19/2008 22:45	0.628	-10.8
10/19/2008 22:50	0.629	-10.8
10/19/2008 22:55	0.628	-10.8
10/19/2008 23:00	0.628	-10.8
10/19/2008 23:05	0.629	-10.8
10/19/2008 23:10	0.628	-10.8
10/19/2008 23:15	0.628	-10.8

UNKAMET BROOK FLOW MONITORING DATA - SEPTEMBER 12, 2008 -OCTOBER 31, 2008

Site Name	Downstream-Channel	Downstream-Channel
Isco Quantity	Level	Velocity
Label	Level	Velocity
Units	ft	ft/s
Resolution	0.001	0.01
Significant Digits	5	4
10/19/2008 23:20	0.628	-10.8
10/19/2008 23:25	0.629	-10.8
10/19/2008 23:30	0.629	-10.8
10/19/2008 23:35	0.629	-10.8
10/19/2008 23:40	0.63	-10.8
10/19/2008 23:45	0.631	-10.8
10/19/2008 23:50	0.63	-10.8
10/19/2008 23:55	0.631	-10.8
10/20/2008 0:00	0.631	-10.8
10/20/2008 0:05	0.63	-10.8
10/20/2008 0:10	0.63	-10.8
10/20/2008 0:15	0.63	-10.8
10/20/2008 0:20	0.63	-10.8
10/20/2008 0:25	0.629	-10.8
10/20/2008 0:30	0.629	-10.8
10/20/2008 0:35	0.63	-10.8
10/20/2008 0:40	0.632	-10.8
10/20/2008 0:45	0.632	-10.8
10/20/2008 0:50	0.632	-10.8
10/20/2008 0:55	0.63	-10.8
10/20/2008 1:00	0.63	-10.8
10/20/2008 1:05	0.631	-10.8
10/20/2008 1:10	0.631	-10.8
10/20/2008 1:15	0.631	-10.8
10/20/2008 1:20	0.63	-10.8
10/20/2008 1:25	0.629	-10.8
10/20/2008 1:30	0.629	-10.8
10/20/2008 1:35	0.63	-10.8
10/20/2008 1:40	0.629	-10.8
10/20/2008 1:45	0.63	-10.8
10/20/2008 1:50	0.63	-10.8
10/20/2008 1:55	0.63	-10.8
10/20/2008 2:00	0.63	-10.8
10/20/2008 2:05	0.63	-10.8
10/20/2008 2:10	0.63	-10.8
10/20/2008 2:15	0.63	-10.8
10/20/2008 2:20	0.631	-10.8
10/20/2008 2:25	0.632	-10.8
10/20/2008 2:30	0.632	-10.8
10/20/2008 2:35	0.633	-10.8
10/20/2008 2:40	0.633	-10.8
10/20/2008 2:45	0.633	-10.8
10/20/2008 2:50	0.632	-10.8
10/20/2008 2:55	0.632	-10.8
10/20/2008 3:00	0.632	-10.8

UNKAMET BROOK FLOW MONITORING DATA - SEPTEMBER 12, 2008 -OCTOBER 31, 2008

Site Name	Downstream-Channel	Downstream-Channel
Isco Quantity	Level	Velocity
Label	Level	Velocity
Units	ft	ft/s
Resolution	0.001	0.01
Significant Digits	5	4
10/20/2008 3:05	0.633	-10.8
10/20/2008 3:10	0.634	-10.8
10/20/2008 3:15	0.634	-10.8
10/20/2008 3:20	0.634	-10.8
10/20/2008 3:25	0.634	-10.8
10/20/2008 3:30	0.634	-10.8
10/20/2008 3:35	0.635	-10.8
10/20/2008 3:40	0.634	-10.8
10/20/2008 3:45	0.634	-10.8
10/20/2008 3:50	0.634	-10.8
10/20/2008 3:55	0.632	-10.8
10/20/2008 4:00	0.632	-10.8
10/20/2008 4:05	0.638	-10.8
10/20/2008 4:10	0.643	-10.8
10/20/2008 4:15	0.646	-10.8
10/20/2008 4:20	0.645	-10.8
10/20/2008 4:25	0.646	-10.8
10/20/2008 4:30	0.646	-10.8
10/20/2008 4:35	0.646	-10.8
10/20/2008 4:40	0.647	-10.8
10/20/2008 4:45	0.646	-10.8
10/20/2008 4:50	0.646	-10.8
10/20/2008 4:55	0.645	-10.8
10/20/2008 5:00	0.645	-10.8
10/20/2008 5:05	0.644	-10.8
10/20/2008 5:10	0.644	-10.8
10/20/2008 5:15	0.644	-10.8
10/20/2008 5:20	0.645	-10.8
10/20/2008 5:25	0.646	-10.8
10/20/2008 5:30	0.646	-10.8
10/20/2008 5:35	0.646	-10.8
10/20/2008 5:40	0.646	-10.8
10/20/2008 5:45	0.646	-10.8
10/20/2008 5:50	0.643	-10.8
10/20/2008 5:55	0.641	-10.8
10/20/2008 6:00	0.64	-10.8
10/20/2008 6:05	0.64	-10.8
10/20/2008 6:10	0.64	-10.8
10/20/2008 6:15	0.64	-10.8
10/20/2008 6:20	0.64	-10.8
10/20/2008 6:25	0.64	-10.8
10/20/2008 6:30	0.64	-10.8
10/20/2008 6:35	0.64	-10.8
10/20/2008 6:40	0.64	-10.8
10/20/2008 6:45	0.64	-10.8

UNKAMET BROOK FLOW MONITORING DATA - SEPTEMBER 12, 2008 -OCTOBER 31, 2008

Site Name	Downstream-Channel	Downstream-Channel
Isco Quantity	Level	Velocity
Label	Level	Velocity
Units	ft	ft/s
Resolution	0.001	0.01
Significant Digits	5	4
10/20/2008 6:50	0.64	-10.8
10/20/2008 6:55	0.64	-10.8
10/20/2008 7:00	0.64	-10.8
10/20/2008 7:05	0.641	-10.8
10/20/2008 7:10	0.64	-10.8
10/20/2008 7:15	0.64	-10.8
10/20/2008 7:20	0.64	-10.8
10/20/2008 7:25	0.64	-10.8
10/20/2008 7:30	0.64	-10.8
10/20/2008 7:35	0.64	-10.8
10/20/2008 7:40	0.64	-10.8
10/20/2008 7:45	0.64	-10.8
10/20/2008 7:50	0.64	-10.8
10/20/2008 7:55	0.64	-10.8
10/20/2008 8:00	0.64	-10.8
10/20/2008 8:05	0.64	-10.8
10/20/2008 8:10	0.64	-10.8
10/20/2008 8:15	0.64	-10.8
10/20/2008 8:20	0.64	-10.8
10/20/2008 8:25	0.64	-10.8
10/20/2008 8:30	0.639	-10.8
10/20/2008 8:35	0.64	-10.8
10/20/2008 8:40	0.695	-10.8
10/20/2008 8:45	0.862	-10.8
10/20/2008 8:50	0.865	-10.8
10/20/2008 8:55	0.864	-10.8
10/20/2008 9:00	0.887	-10.8
10/20/2008 9:05	0.932	-10.8
10/20/2008 9:10	0.962	-10.8
10/20/2008 9:15	0.967	-10.8
10/20/2008 9:20	0.967	-10.8
10/20/2008 9:25	0.969	-10.8
10/20/2008 9:30	0.967	-10.8
10/20/2008 9:35	0.966	-10.8
10/20/2008 9:40	0.965	-10.8
10/20/2008 9:45	0.964	-10.8
10/20/2008 9:50	0.963	-10.8
10/20/2008 9:55	0.962	-10.8
10/20/2008 10:00	0.959	-10.8
10/20/2008 10:05	0.959	-10.8
10/20/2008 10:10	0.96	-10.8
10/20/2008 10:15	0.96	-10.8
10/20/2008 10:20	0.959	-10.8
10/20/2008 10:25	0.958	-10.8
10/20/2008 10:30	0.956	-10.8

UNKAMET BROOK FLOW MONITORING DATA - SEPTEMBER 12, 2008 -OCTOBER 31, 2008

Site Name	Downstream-Channel	Downstream-Channel
Isco Quantity	Level	Velocity
Label	Level	Velocity
Units	ft	ft/s
Resolution	0.001	0.01
Significant Digits	5	4
10/20/2008 10:35	0.954	-10.8
10/20/2008 10:40	0.952	-10.8
10/20/2008 10:45	0.951	-10.8
10/20/2008 10:50	0.949	-10.8
10/20/2008 10:55	0.947	-10.8
10/20/2008 11:00	0.946	-10.8
10/20/2008 11:05	0.944	-10.8
10/20/2008 11:10	0.942	-10.8
10/20/2008 11:15	0.941	-10.8
10/20/2008 11:20	0.939	-10.8
10/20/2008 11:25	0.937	-10.8
10/20/2008 11:30	0.936	-10.8
10/20/2008 11:35	0.934	-10.8
10/20/2008 11:40	0.932	-10.8
10/20/2008 11:45	0.931	-10.8
10/20/2008 11:50	0.928	-10.8
10/20/2008 11:55	0.928	-10.8
10/20/2008 12:00	0.926	-10.8
10/20/2008 12:05	0.926	-10.8
10/20/2008 12:10	0.924	-10.8
10/20/2008 12:15	0.923	-10.8
10/20/2008 12:20	0.921	-10.8
10/20/2008 12:25	0.919	-10.8
10/20/2008 12:30	0.918	-10.8
10/20/2008 12:35	0.916	-10.8
10/20/2008 12:40	0.916	-10.8
10/20/2008 12:45	0.914	-10.8
10/20/2008 12:50	0.912	-10.8
10/20/2008 12:55	0.912	-10.8
10/20/2008 13:00	0.91	-10.8
10/20/2008 13:05	0.909	-10.8
10/20/2008 13:10	0.908	-10.8
10/20/2008 13:15	0.906	-10.8
10/20/2008 13:20	0.904	-9.65
10/20/2008 13:25	0.903	-9.65
10/20/2008 13:30	0.901	-9.65
10/20/2008 13:35	0.899	-9.65
10/20/2008 13:40	0.898	-9.65
10/20/2008 13:45	0.897	-9.65
10/20/2008 13:50	0.895	-9.65
10/20/2008 13:55	0.894	-9.65
10/20/2008 14:00	0.892	-9.65
10/20/2008 14:05	0.891	-9.65
10/20/2008 14:10	0.889	-9.65
10/20/2008 14:15	0.888	-9.65

UNKAMET BROOK FLOW MONITORING DATA - SEPTEMBER 12, 2008 -OCTOBER 31, 2008

Site Name	Downstream-Channel	Downstream-Channel
Isco Quantity	Level	Velocity
Label	Level	Velocity
Units	ft	ft/s
Resolution	0.001	0.01
Significant Digits	5	4
10/20/2008 14:20	0.887	-9.65
10/20/2008 14:25	0.885	-9.65
10/20/2008 14:30	0.884	-9.65
10/20/2008 14:35	0.881	-9.65
10/20/2008 14:40	0.88	-9.65
10/20/2008 14:45	0.88	-9.65
10/20/2008 14:50	0.878	-9.65
10/20/2008 14:55	0.878	-9.65
10/20/2008 15:00	0.876	-9.65
10/20/2008 15:05	0.874	-9.65
10/20/2008 15:10	0.875	-9.65
10/20/2008 15:15	0.872	-9.65
10/20/2008 15:20	0.872	-9.65
10/20/2008 15:25	0.871	-9.65
10/20/2008 15:30	0.869	-9.65
10/20/2008 15:35	0.869	-9.65
10/20/2008 15:40	0.868	-9.65
10/20/2008 15:45	0.866	-9.65
10/20/2008 15:50	0.865	-9.65
10/20/2008 15:55	0.864	-9.65
10/20/2008 16:00	0.863	-9.65
10/20/2008 16:05	0.862	-9.65
10/20/2008 16:10	0.86	-9.65
10/20/2008 16:15	0.86	-9.65
10/20/2008 16:20	0.858	-9.65
10/20/2008 16:25	0.858	-9.65
10/20/2008 16:30	0.857	-9.65
10/20/2008 16:35	0.855	-9.65
10/20/2008 16:40	0.856	-9.65
10/20/2008 16:45	0.854	-9.65
10/20/2008 16:50	0.854	-9.65
10/20/2008 16:55	0.852	-9.65
10/20/2008 17:00	0.852	-9.65
10/20/2008 17:05	0.85	-9.65
10/20/2008 17:10	0.848	-9.65
10/20/2008 17:15	0.847	-9.65
10/20/2008 17:20	0.846	-9.65
10/20/2008 17:25	0.845	-9.65
10/20/2008 17:30	0.843	-9.65
10/20/2008 17:35	0.842	-9.65
10/20/2008 17:40	0.841	-9.65
10/20/2008 17:45	0.84	-9.65
10/20/2008 17:50	0.839	-9.65
10/20/2008 17:55	0.839	-9.65
10/20/2008 18:00	0.837	-9.65

UNKAMET BROOK FLOW MONITORING DATA - SEPTEMBER 12, 2008 -OCTOBER 31, 2008

Site Name	Downstream-Channel	Downstream-Channel
Isco Quantity	Level	Velocity
Label	Level	Velocity
Units	ft	ft/s
Resolution	0.001	0.01
Significant Digits	5	4
10/20/2008 18:05	0.836	-9.65
10/20/2008 18:10	0.835	-9.65
10/20/2008 18:15	0.834	-9.65
10/20/2008 18:20	0.833	-9.65
10/20/2008 18:25	0.833	-9.65
10/20/2008 18:30	0.831	-9.65
10/20/2008 18:35	0.831	-9.65
10/20/2008 18:40	0.829	-9.65
10/20/2008 18:45	0.829	-9.65
10/20/2008 18:50	0.828	-9.65
10/20/2008 18:55	0.827	-9.65
10/20/2008 19:00	0.827	-9.65
10/20/2008 19:05	0.826	-9.65
10/20/2008 19:10	0.825	-9.65
10/20/2008 19:15	0.823	-9.65
10/20/2008 19:20	0.822	-9.65
10/20/2008 19:25	0.822	-9.65
10/20/2008 19:30	0.82	-9.65
10/20/2008 19:35	0.82	-9.65
10/20/2008 19:40	0.819	-9.65
10/20/2008 19:45	0.819	-9.65
10/20/2008 19:50	0.817	-9.65
10/20/2008 19:55	0.817	-9.65
10/20/2008 20:00	0.816	-9.65
10/20/2008 20:05	0.815	-9.65
10/20/2008 20:10	0.814	-9.65
10/20/2008 20:15	0.814	-9.65
10/20/2008 20:20	0.813	-9.65
10/20/2008 20:25	0.812	-9.65
10/20/2008 20:30	0.791	-9.65
10/20/2008 20:35	0.775	-9.65
10/20/2008 20:40	0.768	-9.65
10/20/2008 20:45	0.743	-9.65
10/20/2008 20:50	0.713	-9.65
10/20/2008 20:55	0.697	-9.65
10/20/2008 21:00	0.694	-9.65
10/20/2008 21:05	0.692	-9.65
10/20/2008 21:10	0.69	-9.65
10/20/2008 21:15	0.689	-9.65
10/20/2008 21:20	0.691	-9.65
10/20/2008 21:25	0.689	-9.65
10/20/2008 21:30	0.687	-9.65
10/20/2008 21:35	0.683	-9.65
10/20/2008 21:40	0.681	-9.65
10/20/2008 21:45	0.68	-9.65

UNKAMET BROOK FLOW MONITORING DATA - SEPTEMBER 12, 2008 -OCTOBER 31, 2008

Site Name Isco Quantity Label Units Resolution Significant Digits	Downstream-Channel Level Level ft 0.001 5	Downstream-Channel Velocity Velocity ft/s 0.01 4
10/20/2008 21:50	0.679	-9.65
10/20/2008 21:55	0.676	-9.65
10/20/2008 22:00	0.676	-9.65
10/20/2008 22:05	0.675	-9.65
10/20/2008 22:10	0.669	-9.65
10/20/2008 22:15	0.664	-9.65
10/20/2008 22:20	0.664	-9.65
10/20/2008 22:25	0.664	-9.65
10/20/2008 22:30	0.663	-9.65
10/20/2008 22:35	0.664	-9.65
10/20/2008 22:40	0.663	-9.65
10/20/2008 22:45	0.663	-9.65
10/20/2008 22:50	0.662	-9.65
10/20/2008 22:55	0.661	-9.65
10/20/2008 23:00	0.66	-9.65
10/20/2008 23:05	0.66	-9.65
10/20/2008 23:10	0.66	-9.65
10/20/2008 23:15	0.659	-9.65
10/20/2008 23:20	0.659	-9.65
10/20/2008 23:25	0.658	-9.65
10/20/2008 23:30	0.658	-9.65
10/20/2008 23:35	0.657	-9.65
10/20/2008 23:40	0.656	-9.65
10/20/2008 23:45	0.654	-9.65
10/20/2008 23:50	0.65	-9.65
10/20/2008 23:55	0.646	-9.65
10/21/2008 0:00	0.644	-9.65
10/21/2008 0:05	0.644	-9.65
10/21/2008 0:10	0.639	-9.65
10/21/2008 0:15	0.636	-9.65
10/21/2008 0:20	0.631	-9.65
10/21/2008 0:25	0.626	-9.65
10/21/2008 0:30	0.622	-9.65
10/21/2008 0:35	0.621	-9.65
10/21/2008 0:40	0.617	-9.65
10/21/2008 0:45	0.616	-9.65
10/21/2008 0:50	0.616	-9.65
10/21/2008 0:55	0.615	-9.65
10/21/2008 1:00	0.613	-9.65
10/21/2008 1:05	0.612	-9.65
10/21/2008 1:10	0.613	-9.65
10/21/2008 1:15	0.613	-9.65
10/21/2008 1:20	0.613	-9.65
10/21/2008 1:25	0.61	-9.65
10/21/2008 1:30	0.609	-9.65

UNKAMET BROOK FLOW MONITORING DATA - SEPTEMBER 12, 2008 -OCTOBER 31, 2008

Site Name	Downstream-Channel	Downstream-Channel
Isco Quantity	Level	Velocity
Label	Level	Velocity
Units	ft	ft/s
Resolution	0.001	0.01
Significant Digits	5	4
10/21/2008 1:35	0.609	-9.65
10/21/2008 1:40	0.608	-9.65
10/21/2008 1:45	0.609	-9.65
10/21/2008 1:50	0.609	-9.65
10/21/2008 1:55	0.609	-9.65
10/21/2008 2:00	0.609	-9.65
10/21/2008 2:05	0.609	-9.65
10/21/2008 2:10	0.609	-9.65
10/21/2008 2:15	0.609	-9.65
10/21/2008 2:20	0.609	-9.65
10/21/2008 2:25	0.609	-9.65
10/21/2008 2:30	0.609	-9.65
10/21/2008 2:35	0.609	-9.65
10/21/2008 2:40	0.609	-9.65
10/21/2008 2:45	0.609	-9.65
10/21/2008 2:50	0.61	-9.65
10/21/2008 2:55	0.61	-9.65
10/21/2008 3:00	0.607	-9.65
10/21/2008 3:05	0.599	-9.65
10/21/2008 3:10	0.595	-9.65
10/21/2008 3:15	0.591	-9.65
10/21/2008 3:20	0.591	-9.65
10/21/2008 3:25	0.59	-9.65
10/21/2008 3:30	0.589	-9.65
10/21/2008 3:35	0.589	-9.65
10/21/2008 3:40	0.589	-9.65
10/21/2008 3:45	0.589	-9.65
10/21/2008 3:50	0.589	-9.65
10/21/2008 3:55	0.587	-9.65
10/21/2008 4:00	0.587	-9.65
10/21/2008 4:05	0.587	-9.65
10/21/2008 4:10	0.588	-9.65
10/21/2008 4:15	0.588	-9.65
10/21/2008 4:20	0.588	-9.65
10/21/2008 4:25	0.589	-9.65
10/21/2008 4:30	0.587	-9.65
10/21/2008 4:35	0.586	-9.65
10/21/2008 4:40	0.587	-9.65
10/21/2008 4:45	0.588	-9.65
10/21/2008 4:50	0.585	-9.65
10/21/2008 4:55	0.582	-9.65
10/21/2008 5:00	0.587	-9.65
10/21/2008 5:05	0.589	-9.65
10/21/2008 5:10	0.589	-9.65
10/21/2008 5:15	0.59	-9.65

UNKAMET BROOK FLOW MONITORING DATA - SEPTEMBER 12, 2008 -OCTOBER 31, 2008

Site Name	Downstream-Channel	Downstream-Channel
Isco Quantity	Level	Velocity
Label	Level	Velocity
Units	ft	ft/s
Resolution	0.001	0.01
Significant Digits	5	4
10/21/2008 5:20	0.591	-9.65
10/21/2008 5:25	0.591	-9.65
10/21/2008 5:30	0.591	-9.65
10/21/2008 5:35	0.591	-9.65
10/21/2008 5:40	0.591	-9.65
10/21/2008 5:45	0.592	-9.65
10/21/2008 5:50	0.592	-9.65
10/21/2008 5:55	0.592	-9.65
10/21/2008 6:00	0.592	-9.65
10/21/2008 6:05	0.593	-9.65
10/21/2008 6:10	0.593	-9.65
10/21/2008 6:15	0.593	-9.65
10/21/2008 6:20	0.593	-9.65
10/21/2008 6:25	0.591	-9.65
10/21/2008 6:30	0.589	-9.65
10/21/2008 6:35	0.589	-9.65
10/21/2008 6:40	0.589	-9.65
10/21/2008 6:45	0.59	-9.65
10/21/2008 6:50	0.59	-9.65
10/21/2008 6:55	0.589	-9.65
10/21/2008 7:00	0.59	-9.65
10/21/2008 7:05	0.59	-9.65
10/21/2008 7:10	0.591	-9.65
10/21/2008 7:15	0.59	-9.65
10/21/2008 7:20	0.591	-9.65
10/21/2008 7:25	0.591	-9.65
10/21/2008 7:30	0.592	-9.65
10/21/2008 7:35	0.592	-9.65
10/21/2008 7:40	0.593	-9.65
10/21/2008 7:45	0.593	-9.65
10/21/2008 7:50	0.593	-9.65
10/21/2008 7:55	0.593	-9.65
10/21/2008 8:00	0.593	-9.65
10/21/2008 8:05	0.594	-9.65
10/21/2008 8:10	0.594	-9.65
10/21/2008 8:15	0.594	-9.65
10/21/2008 8:20	0.594	-9.65
10/21/2008 8:25	0.594	-9.65
10/21/2008 8:30	0.595	-9.65
10/21/2008 8:35	0.595	-9.65
10/21/2008 8:40	0.596	-9.65
10/21/2008 8:45	0.641	-9.65
10/21/2008 8:50	0.751	-9.65
10/21/2008 8:55	0.791	-9.65
10/21/2008 9:00	0.792	-9.65

UNKAMET BROOK FLOW MONITORING DATA - SEPTEMBER 12, 2008 -OCTOBER 31, 2008

Site Name	Downstream-Channel	Downstream-Channel
Isco Quantity	Level	Velocity
Label	Level	Velocity
Units	ft	ft/s
Resolution	0.001	0.01
Significant Digits	5	4
10/21/2008 9:05	0.786	-9.65
10/21/2008 9:10	0.788	-9.65
10/21/2008 9:15	0.817	-9.65
10/21/2008 9:20	0.991	-9.65
10/21/2008 9:25	1.008	-9.65
10/21/2008 9:30	1.011	-9.65
10/21/2008 9:35	1.013	-9.65
10/21/2008 9:40	1.014	-9.65
10/21/2008 9:45	1.013	-9.65
10/21/2008 9:50	1.012	-9.65
10/21/2008 9:55	1.01	-9.65
10/21/2008 10:00	1.008	-9.65
10/21/2008 10:05	1.006	-9.65
10/21/2008 10:10	1.004	-9.65
10/21/2008 10:15	1.003	-9.65
10/21/2008 10:20	1	-9.65
10/21/2008 10:25	0.998	-9.65
10/21/2008 10:30	0.996	-9.65
10/21/2008 10:35	0.994	-9.65
10/21/2008 10:40	0.992	-9.65
10/21/2008 10:45	0.991	-9.65
10/21/2008 10:50	0.988	-9.65
10/21/2008 10:55	0.985	-9.65
10/21/2008 11:00	0.984	-9.65
10/21/2008 11:05	0.983	-9.65
10/21/2008 11:10	0.98	-9.65
10/21/2008 11:15	0.978	-9.65
10/21/2008 11:20	0.976	-9.65
10/21/2008 11:25	0.973	-9.65
10/21/2008 11:30	0.971	-9.65
10/21/2008 11:35	0.97	-9.65
10/21/2008 11:40	0.968	-9.65
10/21/2008 11:45	0.967	-9.65
10/21/2008 11:50	0.964	-9.65
10/21/2008 11:55	0.963	-9.65
10/21/2008 12:00	0.96	-9.65
10/21/2008 12:05	0.958	-9.65
10/21/2008 12:10	0.956	-9.65
10/21/2008 12:15	0.954	-9.65
10/21/2008 12:20	0.953	-9.65
10/21/2008 12:25	0.951	-9.65
10/21/2008 12:30	0.948	-9.65
10/21/2008 12:35	1.008	-9.65
10/21/2008 12:40	1.009	-9.65
10/21/2008 12:45	0.932	-9.65

UNKAMET BROOK FLOW MONITORING DATA - SEPTEMBER 12, 2008 -OCTOBER 31, 2008

Site Name	Downstream-Channel	Downstream-Channel
Isco Quantity	Level	Velocity
Label	Level	Velocity
Units	ft	ft/s
Resolution	0.001	0.01
Significant Digits	5	4
10/21/2008 12:50	0.951	0.89
10/21/2008 12:55	0.949	0.86
10/21/2008 13:00	0.972	0.95
10/21/2008 13:05	1.034	1.04
10/21/2008 13:10	1.071	1.22
10/21/2008 13:15	1.075	1.1
10/21/2008 13:20	1.076	0.98
10/21/2008 13:25	1.075	0.92
10/21/2008 13:30	1.074	1
10/21/2008 13:35	1.074	0.99
10/21/2008 13:40	1.073	1.19
10/21/2008 13:45	1.072	0.97
10/21/2008 13:50	1.077	1.03
10/21/2008 13:55	1.087	0.94
10/21/2008 14:00	1.101	0.93
10/21/2008 14:05	1.106	0.93
10/21/2008 14:10	1.107	0.88
10/21/2008 14:15	1.103	0.88
10/21/2008 14:20	1.096	0.87
10/21/2008 14:25	1.09	0.88
10/21/2008 14:30	1.082	0.88
10/21/2008 14:35	1.076	0.89
10/21/2008 14:40	1.068	0.96
10/21/2008 14:45	1.061	0.89
10/21/2008 14:50	1.055	0.91
10/21/2008 14:55	1.05	0.91
10/21/2008 15:00	1.046	0.9
10/21/2008 15:05	1.042	0.82
10/21/2008 15:10	1.038	0.81
10/21/2008 15:15	1.034	0.93
10/21/2008 15:20	1.031	0.86
10/21/2008 15:25	1.029	0.96
10/21/2008 15:30	1.026	0.92
10/21/2008 15:35	1.023	0.85
10/21/2008 15:40	1.021	0.93
10/21/2008 15:45	1.018	0.88
10/21/2008 15:50	1.016	0.78
10/21/2008 15:55	1.013	0.91
10/21/2008 16:00	1.012	0.94
10/21/2008 16:05	1.009	0.79
10/21/2008 16:10	1.007	0.86
10/21/2008 16:15	1.003	0.81
10/21/2008 16:20	1.003	0.86
10/21/2008 16:25	1	0.86
10/21/2008 16:30	0.997	0.86

UNKAMET BROOK FLOW MONITORING DATA - SEPTEMBER 12, 2008 -OCTOBER 31, 2008

Site Name	Downstream-Channel	Downstream-Channel
Isco Quantity	Level	Velocity
Label	Level	Velocity
Units	ft	ft/s
Resolution	0.001	0.01
Significant Digits	5	4
10/21/2008 16:35	0.995	0.88
10/21/2008 16:40	0.994	0.84
10/21/2008 16:45	0.99	0.87
10/21/2008 16:50	0.988	0.9
10/21/2008 16:55	0.988	0.89
10/21/2008 17:00	0.985	0.85
10/21/2008 17:05	0.982	0.8
10/21/2008 17:10	0.971	0.75
10/21/2008 17:15	0.967	0.77
10/21/2008 17:20	0.965	0.79
10/21/2008 17:25	0.963	0.77
10/21/2008 17:30	0.961	0.86
10/21/2008 17:35	0.96	0.79
10/21/2008 17:40	0.957	0.9
10/21/2008 17:45	0.956	0.8
10/21/2008 17:50	0.954	0.8
10/21/2008 17:55	0.951	0.8
10/21/2008 18:00	0.95	0.82
10/21/2008 18:05	0.948	0.75
10/21/2008 18:10	0.946	0.77
10/21/2008 18:15	0.944	0.8
10/21/2008 18:20	0.943	0.73
10/21/2008 18:25	0.942	0.72
10/21/2008 18:30	0.94	0.73
10/21/2008 18:35	0.939	0.81
10/21/2008 18:40	0.939	0.8
10/21/2008 18:45	0.937	0.73
10/21/2008 18:50	0.934	0.72
10/21/2008 18:55	0.934	0.73
10/21/2008 19:00	0.931	0.72
10/21/2008 19:05	0.93	0.7
10/21/2008 19:10	0.928	0.72
10/21/2008 19:15	0.924	0.72
10/21/2008 19:20	0.923	0.77
10/21/2008 19:25	0.911	0.73
10/21/2008 19:30	0.912	0.75
10/21/2008 19:35	0.884	0.67
10/21/2008 19:40	0.857	0.62
10/21/2008 19:45	0.847	0.63
10/21/2008 19:50	0.844	0.66
10/21/2008 19:55	0.841	0.64
10/21/2008 20:00	0.839	0.75
10/21/2008 20:05	0.838	0.63
10/21/2008 20:10	0.836	0.62
10/21/2008 20:15	0.832	0.71

UNKAMET BROOK FLOW MONITORING DATA - SEPTEMBER 12, 2008 -OCTOBER 31, 2008

Site Name	Downstream-Channel	Downstream-Channel
Isco Quantity	Level	Velocity
Label	Level	Velocity
Units	ft	ft/s
Resolution	0.001	0.01
Significant Digits	5	4
10/21/2008 20:20	0.827	0.61
10/21/2008 20:25	0.775	0.41
10/21/2008 20:30	0.765	0.47
10/21/2008 20:35	0.763	0.51
10/21/2008 20:40	0.761	0.49
10/21/2008 20:45	0.759	0.48
10/21/2008 20:50	0.759	0.6
10/21/2008 20:55	0.762	0.46
10/21/2008 21:00	0.764	0.43
10/21/2008 21:05	0.763	0.53
10/21/2008 21:10	0.763	0.57
10/21/2008 21:15	0.763	0.56
10/21/2008 21:20	0.761	0.51
10/21/2008 21:25	0.743	0.5
10/21/2008 21:30	0.72	0.42
10/21/2008 21:35	0.712	0.45
10/21/2008 21:40	0.683	0.43
10/21/2008 21:45	0.66	0.48
10/21/2008 21:50	0.65	0.45
10/21/2008 21:55	0.643	0.41
10/21/2008 22:00	0.631	0.42
10/21/2008 22:05	0.627	0.36
10/21/2008 22:10	0.626	0.35
10/21/2008 22:15	0.626	0.35
10/21/2008 22:20	0.626	0.46
10/21/2008 22:25	0.628	0.45
10/21/2008 22:30	0.63	0.45
10/21/2008 22:35	0.629	0.4
10/21/2008 22:40	0.63	0.38
10/21/2008 22:45	0.63	0.4
10/21/2008 22:50	0.63	0.39
10/21/2008 22:55	0.629	0.37
10/21/2008 23:00	0.623	0.39
10/21/2008 23:05	0.622	0.35
10/21/2008 23:10	0.617	0.48
10/21/2008 23:15	0.616	0.43
10/21/2008 23:20	0.615	0.34
10/21/2008 23:25	0.615	0.41
10/21/2008 23:30	0.615	0.37
10/21/2008 23:35	0.615	0.46
10/21/2008 23:40	0.616	0.35
10/21/2008 23:45	0.613	0.5
10/21/2008 23:50	0.612	0.45
10/21/2008 23:55	0.612	0.36
10/22/2008 0:00	0.611	0.22

UNKAMET BROOK FLOW MONITORING DATA - SEPTEMBER 12, 2008 -OCTOBER 31, 2008

Site Name	Downstream-Channel	Downstream-Channel
Isco Quantity	Level	Velocity
Label	Level	Velocity
Units	ft	ft/s
Resolution	0.001	0.01
Significant Digits	5	4
10/22/2008 0:05	0.612	0.22
10/22/2008 0:10	0.612	0.43
10/22/2008 0:15	0.613	0.35
10/22/2008 0:20	0.614	0.31
10/22/2008 0:25	0.611	0.2
10/22/2008 0:30	0.611	0.23
10/22/2008 0:35	0.612	0.28
10/22/2008 0:40	0.611	0.38
10/22/2008 0:45	0.611	0.32
10/22/2008 0:50	0.612	0.29
10/22/2008 0:55	0.613	0.34
10/22/2008 1:00	0.613	0.32
10/22/2008 1:05	0.613	0.42
10/22/2008 1:10	0.614	0.42
10/22/2008 1:15	0.614	0.36
10/22/2008 1:20	0.615	0.36
10/22/2008 1:25	0.613	0.37
10/22/2008 1:30	0.615	0.33
10/22/2008 1:35	0.615	0.36
10/22/2008 1:40	0.616	0.32
10/22/2008 1:45	0.615	0.33
10/22/2008 1:50	0.616	0.32
10/22/2008 1:55	0.617	0.39
10/22/2008 2:00	0.618	0.44
10/22/2008 2:05	0.619	0.44
10/22/2008 2:10	0.62	0.44
10/22/2008 2:15	0.62	0.44
10/22/2008 2:20	0.621	0.44
10/22/2008 2:25	0.622	0.44
10/22/2008 2:30	0.623	0.33
10/22/2008 2:35	0.624	0.37
10/22/2008 2:40	0.625	0.37
10/22/2008 2:45	0.626	0.33
10/22/2008 2:50	0.63	0.33
10/22/2008 2:55	0.63	0.23
10/22/2008 3:00	0.634	0.35
10/22/2008 3:05	0.634	0.35
10/22/2008 3:10	0.633	0.43
10/22/2008 3:15	0.634	0.26
10/22/2008 3:20	0.633	0.27
10/22/2008 3:25	0.633	0.38
10/22/2008 3:30	0.633	0.36
10/22/2008 3:35	0.634	0.3
10/22/2008 3:40	0.633	0.31
10/22/2008 3:45	0.633	0.25

UNKAMET BROOK FLOW MONITORING DATA - SEPTEMBER 12, 2008 -OCTOBER 31, 2008

Site Name	Downstream-Channel	Downstream-Channel
Isco Quantity	Level	Velocity
Label	Level	Velocity
Units	ft	ft/s
Resolution	0.001	0.01
Significant Digits	5	4
10/22/2008 3:50	0.632	0.25
10/22/2008 3:55	0.632	0.37
10/22/2008 4:00	0.631	0.24
10/22/2008 4:05	0.633	0.31
10/22/2008 4:10	0.633	0.4
10/22/2008 4:15	0.631	0.24
10/22/2008 4:20	0.631	0.33
10/22/2008 4:25	0.632	0.33
10/22/2008 4:30	0.632	0.3
10/22/2008 4:35	0.632	0.33
10/22/2008 4:40	0.633	0.31
10/22/2008 4:45	0.634	0.28
10/22/2008 4:50	0.633	0.29
10/22/2008 4:55	0.632	0.29
10/22/2008 5:00	0.632	0.32
10/22/2008 5:05	0.633	0.27
10/22/2008 5:10	0.633	0.25
10/22/2008 5:15	0.632	0.26
10/22/2008 5:20	0.634	0.3
10/22/2008 5:25	0.634	0.33
10/22/2008 5:30	0.634	0.35
10/22/2008 5:35	0.635	0.28
10/22/2008 5:40	0.635	0.28
10/22/2008 5:45	0.634	0.3
10/22/2008 5:50	0.634	0.39
10/22/2008 5:55	0.634	0.4
10/22/2008 6:00	0.633	0.28
10/22/2008 6:05	0.636	0.24
10/22/2008 6:10	0.635	0.27
10/22/2008 6:15	0.635	0.31
10/22/2008 6:20	0.634	0.41
10/22/2008 6:25	0.634	0.44
10/22/2008 6:30	0.636	0.39
10/22/2008 6:35	0.636	0.3
10/22/2008 6:40	0.636	0.42
10/22/2008 6:45	0.637	0.37
10/22/2008 6:50	0.637	0.32
10/22/2008 6:55	0.637	0.28
10/22/2008 7:00	0.638	0.34
10/22/2008 7:05	0.639	0.27
10/22/2008 7:10	0.638	0.24
10/22/2008 7:15	0.638	0.23
10/22/2008 7:20	0.639	0.28
10/22/2008 7:25	0.639	0.28
10/22/2008 7:30	0.639	0.36

UNKAMET BROOK FLOW MONITORING DATA - SEPTEMBER 12, 2008 -OCTOBER 31, 2008

Site Name	Downstream-Channel	Downstream-Channel
Isco Quantity	Level	Velocity
Label	Level	Velocity
Units	ft	ft/s
Resolution	0.001	0.01
Significant Digits	5	4
10/22/2008 7:35	0.639	0.35
10/22/2008 7:40	0.639	0.32
10/22/2008 7:45	0.64	0.29
10/22/2008 7:50	0.641	0.33
10/22/2008 7:55	0.641	0.33
10/22/2008 8:00	0.64	0.34
10/22/2008 8:05	0.641	0.37
10/22/2008 8:10	0.64	0.42
10/22/2008 8:15	0.641	0.34
10/22/2008 8:20	0.642	0.34
10/22/2008 8:25	0.642	0.28
10/22/2008 8:30	0.642	0.28
10/22/2008 8:35	0.641	0.38
10/22/2008 8:40	0.642	0.38
10/22/2008 8:45	0.642	0.27
10/22/2008 8:50	0.642	0.41
10/22/2008 8:55	0.799	0.68
10/22/2008 9:00	0.952	0.75
10/22/2008 9:05	1.002	0.77
10/22/2008 9:10	1.01	0.84
10/22/2008 9:15	1.01	0.74
10/22/2008 9:20	1.012	0.76
10/22/2008 9:25	1.011	0.61
10/22/2008 9:30	1.012	0.77
10/22/2008 9:35	1.009	0.72
10/22/2008 9:40	1.007	0.72
10/22/2008 9:45	1.005	0.68
10/22/2008 9:50	1.003	0.65
10/22/2008 9:55	1.001	0.67
10/22/2008 10:00	1	0.7
10/22/2008 10:05	0.998	0.74
10/22/2008 10:10	0.985	0.64
10/22/2008 10:15	0.982	0.66
10/22/2008 10:20	0.98	0.69
10/22/2008 10:25	0.98	0.67
10/22/2008 10:30	0.978	0.61
10/22/2008 10:35	0.976	0.69
10/22/2008 10:40	0.974	0.65
10/22/2008 10:45	0.973	0.7
10/22/2008 10:50	0.971	0.69
10/22/2008 10:55	0.968	0.65
10/22/2008 11:00	0.967	0.62
10/22/2008 11:05	0.967	0.6
10/22/2008 11:10	0.964	0.64
10/22/2008 11:15	0.963	0.68

UNKAMET BROOK FLOW MONITORING DATA - SEPTEMBER 12, 2008 -OCTOBER 31, 2008

Site Name	Downstream-Channel	Downstream-Channel
Isco Quantity	Level	Velocity
Label	Level	Velocity
Units	ft	ft/s
Resolution	0.001	0.01
Significant Digits	5	4
10/22/2008 11:20	0.963	0.67
10/22/2008 11:25	0.96	0.64
10/22/2008 11:30	0.957	0.61
10/22/2008 11:35	0.956	0.62
10/22/2008 11:40	0.955	0.7
10/22/2008 11:45	0.953	0.61
10/22/2008 11:50	0.952	0.7
10/22/2008 11:55	0.949	0.53
10/22/2008 12:00	0.948	0.63
10/22/2008 12:05	0.946	0.62
10/22/2008 12:10	0.946	0.68
10/22/2008 12:15	0.944	0.66
10/22/2008 12:20	0.943	0.58
10/22/2008 12:25	0.942	0.68
10/22/2008 12:30	0.94	0.59
10/22/2008 12:35	0.938	0.52
10/22/2008 12:40	0.937	0.67
10/22/2008 12:45	0.937	0.57
10/22/2008 12:50	0.934	0.56
10/22/2008 12:55	0.933	0.59
10/22/2008 13:00	0.931	0.66
10/22/2008 13:05	0.93	0.62
10/22/2008 13:10	0.928	0.63
10/22/2008 13:15	0.927	0.61
10/22/2008 13:20	0.925	0.61
10/22/2008 13:25	0.925	0.64
10/22/2008 13:30	0.923	0.63
10/22/2008 13:35	0.922	0.57
10/22/2008 13:40	0.922	0.58
10/22/2008 13:45	0.921	0.57
10/22/2008 13:50	0.919	0.61
10/22/2008 13:55	0.918	0.63
10/22/2008 14:00	0.917	0.59
10/22/2008 14:05	0.915	0.5
10/22/2008 14:10	0.914	0.5
10/22/2008 14:15	0.912	0.64
10/22/2008 14:20	0.911	0.53
10/22/2008 14:25	0.91	0.54
10/22/2008 14:30	0.908	0.57
10/22/2008 14:35	0.906	0.56
10/22/2008 14:40	0.905	0.66
10/22/2008 14:45	0.905	0.6
10/22/2008 14:50	0.903	0.55
10/22/2008 14:55	0.902	0.51
10/22/2008 15:00	0.901	0.54

UNKAMET BROOK FLOW MONITORING DATA - SEPTEMBER 12, 2008 -OCTOBER 31, 2008

Site Name	Downstream-Channel	Downstream-Channel
Isco Quantity	Level	Velocity
Label	Level	Velocity
Units	ft	ft/s
Resolution	0.001	0.01
Significant Digits	5	4
10/22/2008 15:05	0.901	0.56
10/22/2008 15:10	0.9	0.54
10/22/2008 15:15	0.898	0.55
10/22/2008 15:20	0.897	0.62
10/22/2008 15:25	0.895	0.54
10/22/2008 15:30	0.895	0.59
10/22/2008 15:35	0.892	0.51
10/22/2008 15:40	0.889	0.58
10/22/2008 15:45	0.887	0.53
10/22/2008 15:50	0.887	0.58
10/22/2008 15:55	0.886	0.58
10/22/2008 16:00	0.885	0.56
10/22/2008 16:05	0.884	0.64
10/22/2008 16:10	0.882	0.51
10/22/2008 16:15	0.881	0.49
10/22/2008 16:20	0.88	0.52
10/22/2008 16:25	0.88	0.53
10/22/2008 16:30	0.877	0.48
10/22/2008 16:35	0.877	0.63
10/22/2008 16:40	0.876	0.56
10/22/2008 16:45	0.875	0.53
10/22/2008 16:50	0.874	0.59
10/22/2008 16:55	0.873	0.51
10/22/2008 17:00	0.873	0.53
10/22/2008 17:05	0.872	0.58
10/22/2008 17:10	0.87	0.52
10/22/2008 17:15	0.869	0.5
10/22/2008 17:20	0.867	0.58
10/22/2008 17:25	0.866	0.51
10/22/2008 17:30	0.865	0.53
10/22/2008 17:35	0.864	0.65
10/22/2008 17:40	0.862	0.5
10/22/2008 17:45	0.861	0.56
10/22/2008 17:50	0.86	0.55
10/22/2008 17:55	0.858	0.5
10/22/2008 18:00	0.857	0.56
10/22/2008 18:05	0.856	0.54
10/22/2008 18:10	0.856	0.47
10/22/2008 18:15	0.855	0.46
10/22/2008 18:20	0.854	0.48
10/22/2008 18:25	0.854	0.48
10/22/2008 18:30	0.852	0.55
10/22/2008 18:35	0.852	0.49
10/22/2008 18:40	0.851	0.56
10/22/2008 18:45	0.85	0.56

UNKAMET BROOK FLOW MONITORING DATA - SEPTEMBER 12, 2008 -OCTOBER 31, 2008

Site Name	Downstream-Channel	Downstream-Channel
Isco Quantity	Level	Velocity
Label	Level	Velocity
Units	ft	ft/s
Resolution	0.001	0.01
Significant Digits	5	4
10/22/2008 18:50	0.85	0.48
10/22/2008 18:55	0.849	0.45
10/22/2008 19:00	0.849	0.47
10/22/2008 19:05	0.848	0.56
10/22/2008 19:10	0.846	0.54
10/22/2008 19:15	0.845	0.56
10/22/2008 19:20	0.843	0.46
10/22/2008 19:25	0.842	0.52
10/22/2008 19:30	0.842	0.47
10/22/2008 19:35	0.841	0.46
10/22/2008 19:40	0.841	0.46
10/22/2008 19:45	0.841	0.51
10/22/2008 19:50	0.84	0.44
10/22/2008 19:55	0.838	0.46
10/22/2008 20:00	0.838	0.51
10/22/2008 20:05	0.837	0.51
10/22/2008 20:10	0.834	0.77
10/22/2008 20:15	0.833	0.46
10/22/2008 20:20	0.833	0.46
10/22/2008 20:25	0.831	0.46
10/22/2008 20:30	0.831	0.42
10/22/2008 20:35	0.83	0.49
10/22/2008 20:40	0.83	0.56
10/22/2008 20:45	0.829	0.45
10/22/2008 20:50	0.795	0.36
10/22/2008 20:55	0.752	0.36
10/22/2008 21:00	0.735	0.36
10/22/2008 21:05	0.726	0.36
10/22/2008 21:10	0.721	0.36
10/22/2008 21:15	0.718	0.36
10/22/2008 21:20	0.682	0.36
10/22/2008 21:25	0.662	0.36
10/22/2008 21:30	0.651	0.36
10/22/2008 21:35	0.642	0.36
10/22/2008 21:40	0.633	0.36
10/22/2008 21:45	0.615	0.36
10/22/2008 21:50	0.608	0.36
10/22/2008 21:55	0.597	0.36
10/22/2008 22:00	0.591	0.36
10/22/2008 22:05	0.588	0.36
10/22/2008 22:10	0.583	0.36
10/22/2008 22:15	0.578	0.36
10/22/2008 22:20	0.572	0.36
10/22/2008 22:25	0.569	0.36
10/22/2008 22:30	0.568	0.36

UNKAMET BROOK FLOW MONITORING DATA - SEPTEMBER 12, 2008 -OCTOBER 31, 2008

Site Name	Downstream-Channel	Downstream-Channel
Isco Quantity	Level	Velocity
Label	Level	Velocity
Units	ft	ft/s
Resolution	0.001	0.01
Significant Digits	5	4
10/22/2008 22:35	0.567	0.36
10/22/2008 22:40	0.567	0.36
10/22/2008 22:45	0.566	0.36
10/22/2008 22:50	0.565	0.36
10/22/2008 22:55	0.564	0.36
10/22/2008 23:00	0.562	0.36
10/22/2008 23:05	0.557	0.36
10/22/2008 23:10	0.551	0.36
10/22/2008 23:15	0.55	0.36
10/22/2008 23:20	0.547	0.36
10/22/2008 23:25	0.545	0.36
10/22/2008 23:30	0.545	0.36
10/22/2008 23:35	0.545	0.36
10/22/2008 23:40	0.546	0.36
10/22/2008 23:45	0.541	0.36
10/22/2008 23:50	0.538	0.36
10/22/2008 23:55	0.533	0.36
10/23/2008 0:00	0.534	0.36
10/23/2008 0:05	0.533	0.36
10/23/2008 0:10	0.533	0.36
10/23/2008 0:15	0.531	0.36
10/23/2008 0:20	0.529	0.36
10/23/2008 0:25	0.529	0.36
10/23/2008 0:30	0.529	0.36
10/23/2008 0:35	0.53	0.36
10/23/2008 0:40	0.531	0.36
10/23/2008 0:45	0.531	0.36
10/23/2008 0:50	0.531	0.36
10/23/2008 0:55	0.532	0.36
10/23/2008 1:00	0.531	0.36
10/23/2008 1:05	0.532	0.36
10/23/2008 1:10	0.532	0.36
10/23/2008 1:15	0.532	0.36
10/23/2008 1:20	0.534	0.36
10/23/2008 1:25	0.535	0.36
10/23/2008 1:30	0.536	0.36
10/23/2008 1:35	0.535	0.36
10/23/2008 1:40	0.533	0.36
10/23/2008 1:45	0.533	0.36
10/23/2008 1:50	0.535	0.36
10/23/2008 1:55	0.534	0.36
10/23/2008 2:00	0.533	0.36
10/23/2008 2:05	0.535	0.36
10/23/2008 2:10	0.536	0.36
10/23/2008 2:15	0.535	0.36

UNKAMET BROOK FLOW MONITORING DATA - SEPTEMBER 12, 2008 -OCTOBER 31, 2008

Site Name	Downstream-Channel	Downstream-Channel
Isco Quantity	Level	Velocity
Label	Level	Velocity
Units	ft	ft/s
Resolution	0.001	0.01
Significant Digits	5	4
10/23/2008 2:20	0.535	0.36
10/23/2008 2:25	0.536	0.36
10/23/2008 2:30	0.536	0.36
10/23/2008 2:35	0.537	0.36
10/23/2008 2:40	0.538	0.36
10/23/2008 2:45	0.54	0.36
10/23/2008 2:50	0.541	0.36
10/23/2008 2:55	0.542	0.36
10/23/2008 3:00	0.542	0.36
10/23/2008 3:05	0.542	0.36
10/23/2008 3:10	0.543	0.36
10/23/2008 3:15	0.538	0.36
10/23/2008 3:20	0.536	0.36
10/23/2008 3:25	0.535	0.36
10/23/2008 3:30	0.537	0.36
10/23/2008 3:35	0.538	0.36
10/23/2008 3:40	0.532	0.36
10/23/2008 3:45	0.524	0.36
10/23/2008 3:50	0.521	0.36
10/23/2008 3:55	0.518	0.36
10/23/2008 4:00	0.508	0.36
10/23/2008 4:05	0.5	0.36
10/23/2008 4:10	0.496	0.36
10/23/2008 4:15	0.495	0.36
10/23/2008 4:20	0.494	0.36
10/23/2008 4:25	0.493	13.7
10/23/2008 4:30	0.493	13.7
10/23/2008 4:35	0.494	13.7
10/23/2008 4:40	0.494	14.54
10/23/2008 4:45	0.495	14.54
10/23/2008 4:50	0.495	14.54
10/23/2008 4:55	0.495	14.54
10/23/2008 5:00	0.496	14.54
10/23/2008 5:05	0.497	14.54
10/23/2008 5:10	0.497	14.54
10/23/2008 5:15	0.498	14.54
10/23/2008 5:20	0.498	14.54
10/23/2008 5:25	0.499	14.54
10/23/2008 5:30	0.499	14.54
10/23/2008 5:35	0.499	14.54
10/23/2008 5:40	0.5	14.54
10/23/2008 5:45	0.5	14.54
10/23/2008 5:50	0.501	14.54
10/23/2008 5:55	0.501	14.54
10/23/2008 6:00	0.503	14.54

UNKAMET BROOK FLOW MONITORING DATA - SEPTEMBER 12, 2008 -OCTOBER 31, 2008

Site Name	Downstream-Channel	Downstream-Channel
Isco Quantity	Level	Velocity
Label	Level	Velocity
Units	ft	ft/s
Resolution	0.001	0.01
Significant Digits	5	4
10/23/2008 6:05	0.504	14.54
10/23/2008 6:10	0.504	14.54
10/23/2008 6:15	0.506	14.54
10/23/2008 6:20	0.505	13.33
10/23/2008 6:25	0.506	13.33
10/23/2008 6:30	0.507	13.33
10/23/2008 6:35	0.508	13.33
10/23/2008 6:40	0.508	13.33
10/23/2008 6:45	0.51	13.33
10/23/2008 6:50	0.51	13.33
10/23/2008 6:55	0.511	13.33
10/23/2008 7:00	0.512	13.33
10/23/2008 7:05	0.513	13.33
10/23/2008 7:10	0.514	13.33
10/23/2008 7:15	0.516	13.33
10/23/2008 7:20	0.515	13.33
10/23/2008 7:25	0.515	13.33
10/23/2008 7:30	0.515	13.33
10/23/2008 7:35	0.515	13.58
10/23/2008 7:40	0.516	13.58
10/23/2008 7:45	0.516	13.58
10/23/2008 7:50	0.516	13.58
10/23/2008 7:55	0.517	13.58
10/23/2008 8:00	0.516	13.58
10/23/2008 8:05	0.517	13.58
10/23/2008 8:10	0.518	13.58
10/23/2008 8:15	0.519	13.58
10/23/2008 8:20	0.518	13.58
10/23/2008 8:25	0.519	13.58
10/23/2008 8:30	0.52	13.58
10/23/2008 8:35	0.521	13.58
10/23/2008 8:40	0.522	13.58
10/23/2008 8:45	0.522	13.58
10/23/2008 8:50	0.523	13.58
10/23/2008 8:55	0.523	13.58
10/23/2008 9:00	0.524	13.58
10/23/2008 9:05	0.524	13.58
10/23/2008 9:10	0.525	13.58
10/23/2008 9:15	0.526	13.58
10/23/2008 9:20	0.526	13.58
10/23/2008 9:25	0.527	13.58
10/23/2008 9:30	0.527	13.58
10/23/2008 9:35	0.528	13.58
10/23/2008 9:40	0.529	13.58
10/23/2008 9:45	0.529	13.58

UNKAMET BROOK FLOW MONITORING DATA - SEPTEMBER 12, 2008 -OCTOBER 31, 2008

Site Name	Downstream-Channel	Downstream-Channel
Isco Quantity	Level	Velocity
Label	Level	Velocity
Units	ft	ft/s
Resolution	0.001	0.01
Significant Digits	5	4
10/23/2008 9:50	0.529	13.58
10/23/2008 9:55	0.532	13.58
10/23/2008 10:00	0.532	13.58
10/23/2008 10:05	0.532	13.58
10/23/2008 10:10	0.532	13.58
10/23/2008 10:15	0.532	13.58
10/23/2008 10:20	0.533	13.58
10/23/2008 10:25	0.534	13.58
10/23/2008 10:30	0.533	13.58
10/23/2008 10:35	0.534	13.58
10/23/2008 10:40	0.534	13.58
10/23/2008 10:45	0.535	13.58
10/23/2008 10:50	0.535	13.58
10/23/2008 10:55	0.536	13.58
10/23/2008 11:00	0.536	13.58
10/23/2008 11:05	0.537	13.58
10/23/2008 11:10	0.538	13.58
10/23/2008 11:15	0.538	13.58
10/23/2008 11:20	0.539	13.58
10/23/2008 11:25	0.54	13.58
10/23/2008 11:30	0.542	13.58
10/23/2008 11:35	0.541	13.58
10/23/2008 11:40	0.542	13.58
10/23/2008 11:45	0.543	13.58
10/23/2008 11:50	0.542	13.58
10/23/2008 11:55	0.544	13.58
10/23/2008 12:00	0.544	13.58
10/23/2008 12:05	0.545	13.58
10/23/2008 12:10	0.545	13.58
10/23/2008 12:15	0.546	13.58
10/23/2008 12:20	0.547	13.58
10/23/2008 12:25	0.547	13.58
10/23/2008 12:30	0.546	13.58
10/23/2008 12:35	0.548	13.58
10/23/2008 12:40	0.547	13.58
10/23/2008 12:45	0.548	13.58
10/23/2008 12:50	0.548	13.58
10/23/2008 12:55	0.551	13.58
10/23/2008 13:00	0.551	13.58
10/23/2008 13:05	0.551	13.58
10/23/2008 13:10	0.551	13.58
10/23/2008 13:15	0.553	13.58
10/23/2008 13:20	0.553	13.58
10/23/2008 13:25	0.554	13.58
10/23/2008 13:30	0.556	13.58

UNKAMET BROOK FLOW MONITORING DATA - SEPTEMBER 12, 2008 -OCTOBER 31, 2008

Site Name	Downstream-Channel	Downstream-Channel
Isco Quantity	Level	Velocity
Label	Level	Velocity
Units	ft	ft/s
Resolution	0.001	0.01
Significant Digits	5	4
10/23/2008 13:35	0.555	13.58
10/23/2008 13:40	0.555	13.58
10/23/2008 13:45	0.555	13.58
10/23/2008 13:50	0.557	13.58
10/23/2008 13:55	0.559	13.58
10/23/2008 14:00	0.561	13.58
10/23/2008 14:05	0.56	13.58
10/23/2008 14:10	0.561	13.58
10/23/2008 14:15	0.561	13.58
10/23/2008 14:20	0.561	13.58
10/23/2008 14:25	0.562	13.58
10/23/2008 14:30	0.563	13.58
10/23/2008 14:35	0.563	13.58
10/23/2008 14:40	0.564	13.58
10/23/2008 14:45	0.564	13.58
10/23/2008 14:50	0.564	13.58
10/23/2008 14:55	0.564	13.58
10/23/2008 15:00	0.564	13.58
10/23/2008 15:05	0.564	13.58
10/23/2008 15:10	0.565	13.58
10/23/2008 15:15	0.568	13.58
10/23/2008 15:20	0.57	13.58
10/23/2008 15:25	0.569	13.58
10/23/2008 15:30	0.57	13.58
10/23/2008 15:35	0.569	13.58
10/23/2008 15:40	0.571	13.58
10/23/2008 15:45	0.571	13.58
10/23/2008 15:50	0.572	13.58
10/23/2008 15:55	0.572	13.58
10/23/2008 16:00	0.571	13.58
10/23/2008 16:05	0.571	13.58
10/23/2008 16:10	0.573	13.58
10/23/2008 16:15	0.572	13.58
10/23/2008 16:20	0.574	13.58
10/23/2008 16:25	0.574	13.58
10/23/2008 16:30	0.575	13.58
10/23/2008 16:35	0.574	13.58
10/23/2008 16:40	0.575	13.58
10/23/2008 16:45	0.575	13.58
10/23/2008 16:50	0.577	13.58
10/23/2008 16:55	0.577	13.58
10/23/2008 17:00	0.579	13.58
10/23/2008 17:05	0.58	13.58
10/23/2008 17:10	0.58	13.58
10/23/2008 17:15	0.579	13.58

UNKAMET BROOK FLOW MONITORING DATA - SEPTEMBER 12, 2008 -OCTOBER 31, 2008

Site Name	Downstream-Channel	Downstream-Channel
Isco Quantity	Level	Velocity
Label	Level	Velocity
Units	ft	ft/s
Resolution	0.001	0.01
Significant Digits	5	4
10/23/2008 17:20	0.58	13.58
10/23/2008 17:25	0.581	13.58
10/23/2008 17:30	0.581	13.58
10/23/2008 17:35	0.583	13.58
10/23/2008 17:40	0.584	13.58
10/23/2008 17:45	0.584	13.58
10/23/2008 17:50	0.584	13.58
10/23/2008 17:55	0.585	13.58
10/23/2008 18:00	0.585	13.58
10/23/2008 18:05	0.583	13.58
10/23/2008 18:10	0.575	13.58
10/23/2008 18:15	0.572	13.58
10/23/2008 18:20	0.572	13.58
10/23/2008 18:25	0.568	13.58
10/23/2008 18:30	0.566	13.58
10/23/2008 18:35	0.565	13.58
10/23/2008 18:40	0.562	13.58
10/23/2008 18:45	0.563	13.58
10/23/2008 18:50	0.563	13.58
10/23/2008 18:55	0.559	13.58
10/23/2008 19:00	0.553	13.58
10/23/2008 19:05	0.553	13.58
10/23/2008 19:10	0.554	13.58
10/23/2008 19:15	0.555	13.58
10/23/2008 19:20	0.555	13.58
10/23/2008 19:25	0.556	13.58
10/23/2008 19:30	0.557	13.58
10/23/2008 19:35	0.558	13.58
10/23/2008 19:40	0.552	13.58
10/23/2008 19:45	0.546	13.58
10/23/2008 19:50	0.545	13.58
10/23/2008 19:55	0.545	13.58
10/23/2008 20:00	0.545	13.58
10/23/2008 20:05	0.545	13.58
10/23/2008 20:10	0.544	13.58
10/23/2008 20:15	0.545	13.58
10/23/2008 20:20	0.546	13.58
10/23/2008 20:25	0.545	13.58
10/23/2008 20:30	0.546	13.58
10/23/2008 20:35	0.547	13.58
10/23/2008 20:40	0.547	13.58
10/23/2008 20:45	0.547	13.58
10/23/2008 20:50	0.549	13.58
10/23/2008 20:55	0.552	13.58
10/23/2008 21:00	0.552	13.58

UNKAMET BROOK FLOW MONITORING DATA - SEPTEMBER 12, 2008 -OCTOBER 31, 2008

Site Name	Downstream-Channel	Downstream-Channel
Isco Quantity	Level	Velocity
Label	Level	Velocity
Units	ft	ft/s
Resolution	0.001	0.01
Significant Digits	5	4
10/23/2008 21:05	0.553	13.58
10/23/2008 21:10	0.554	13.58
10/23/2008 21:15	0.555	13.58
10/23/2008 21:20	0.556	13.58
10/23/2008 21:25	0.556	13.58
10/23/2008 21:30	0.557	13.58
10/23/2008 21:35	0.558	13.58
10/23/2008 21:40	0.558	13.58
10/23/2008 21:45	0.558	13.58
10/23/2008 21:50	0.559	13.58
10/23/2008 21:55	0.56	13.58
10/23/2008 22:00	0.561	13.58
10/23/2008 22:05	0.562	13.58
10/23/2008 22:10	0.562	13.58
10/23/2008 22:15	0.563	13.58
10/23/2008 22:20	0.563	13.58
10/23/2008 22:25	0.564	13.58
10/23/2008 22:30	0.564	13.58
10/23/2008 22:35	0.565	13.58
10/23/2008 22:40	0.565	13.58
10/23/2008 22:45	0.565	13.58
10/23/2008 22:50	0.567	13.58
10/23/2008 22:55	0.566	13.58
10/23/2008 23:00	0.567	13.58
10/23/2008 23:05	0.568	13.58
10/23/2008 23:10	0.568	13.58
10/23/2008 23:15	0.568	13.58
10/23/2008 23:20	0.568	13.58
10/23/2008 23:25	0.569	13.58
10/23/2008 23:30	0.57	13.58
10/23/2008 23:35	0.571	13.58
10/23/2008 23:40	0.572	13.58
10/23/2008 23:45	0.574	13.58
10/23/2008 23:50	0.576	13.58
10/23/2008 23:55	0.577	13.58
10/24/2008 0:00	0.578	13.58
10/24/2008 0:05	0.579	13.58
10/24/2008 0:10	0.585	13.58
10/24/2008 0:15	0.587	13.58
10/24/2008 0:20	0.588	13.58
10/24/2008 0:25	0.588	13.58
10/24/2008 0:30	0.575	13.58
10/24/2008 0:35	0.554	13.58
10/24/2008 0:40	0.546	13.58
10/24/2008 0:45	0.541	13.58

UNKAMET BROOK FLOW MONITORING DATA - SEPTEMBER 12, 2008 -OCTOBER 31, 2008

Site Name	Downstream-Channel	Downstream-Channel
Isco Quantity	Level	Velocity
Label	Level	Velocity
Units	ft	ft/s
Resolution	0.001	0.01
Significant Digits	5	4
10/24/2008 0:50	0.54	13.58
10/24/2008 0:55	0.541	13.58
10/24/2008 1:00	0.542	13.58
10/24/2008 1:05	0.541	13.58
10/24/2008 1:10	0.542	13.58
10/24/2008 1:15	0.54	13.58
10/24/2008 1:20	0.542	13.58
10/24/2008 1:25	0.54	13.58
10/24/2008 1:30	0.54	13.58
10/24/2008 1:35	0.539	13.58
10/24/2008 1:40	0.541	13.58
10/24/2008 1:45	0.542	13.58
10/24/2008 1:50	0.541	13.58
10/24/2008 1:55	0.542	13.58
10/24/2008 2:00	0.543	13.58
10/24/2008 2:05	0.543	13.58
10/24/2008 2:10	0.544	13.58
10/24/2008 2:15	0.546	13.58
10/24/2008 2:20	0.548	13.58
10/24/2008 2:25	0.548	13.58
10/24/2008 2:30	0.549	13.58
10/24/2008 2:35	0.549	13.58
10/24/2008 2:40	0.549	12.05
10/24/2008 2:45	0.551	12.86
10/24/2008 2:50	0.553	12.86
10/24/2008 2:55	0.554	12.86
10/24/2008 3:00	0.555	12.86
10/24/2008 3:05	0.555	12.86
10/24/2008 3:10	0.556	12.86
10/24/2008 3:15	0.556	12.86
10/24/2008 3:20	0.556	12.86
10/24/2008 3:25	0.557	12.86
10/24/2008 3:30	0.557	12.86
10/24/2008 3:35	0.559	12.86
10/24/2008 3:40	0.56	12.86
10/24/2008 3:45	0.562	12.86
10/24/2008 3:50	0.563	12.86
10/24/2008 3:55	0.563	12.86
10/24/2008 4:00	0.554	12.86
10/24/2008 4:05	0.549	12.86
10/24/2008 4:10	0.547	12.86
10/24/2008 4:15	0.546	12.86
10/24/2008 4:20	0.546	12.86
10/24/2008 4:25	0.547	12.86
10/24/2008 4:30	0.547	12.86

UNKAMET BROOK FLOW MONITORING DATA - SEPTEMBER 12, 2008 -OCTOBER 31, 2008

Site Name	Downstream-Channel	Downstream-Channel
Isco Quantity	Level	Velocity
Label	Level	Velocity
Units	ft	ft/s
Resolution	0.001	0.01
Significant Digits	5	4
10/24/2008 4:35	0.544	12.86
10/24/2008 4:40	0.545	12.86
10/24/2008 4:45	0.546	12.86
10/24/2008 4:50	0.546	12.86
10/24/2008 4:55	0.547	12.86
10/24/2008 5:00	0.548	12.86
10/24/2008 5:05	0.548	12.86
10/24/2008 5:10	0.549	12.86
10/24/2008 5:15	0.549	12.86
10/24/2008 5:20	0.55	12.86
10/24/2008 5:25	0.551	12.86
10/24/2008 5:30	0.552	12.86
10/24/2008 5:35	0.552	12.86
10/24/2008 5:40	0.552	12.86
10/24/2008 5:45	0.553	12.86
10/24/2008 5:50	0.554	12.86
10/24/2008 5:55	0.555	12.86
10/24/2008 6:00	0.556	12.86
10/24/2008 6:05	0.556	12.86
10/24/2008 6:10	0.556	12.86
10/24/2008 6:15	0.557	12.86
10/24/2008 6:20	0.558	12.86
10/24/2008 6:25	0.558	12.86
10/24/2008 6:30	0.559	12.86
10/24/2008 6:35	0.56	12.86
10/24/2008 6:40	0.56	12.86
10/24/2008 6:45	0.561	12.86
10/24/2008 6:50	0.561	12.86
10/24/2008 6:55	0.563	12.86
10/24/2008 7:00	0.563	12.86
10/24/2008 7:05	0.564	12.86
10/24/2008 7:10	0.565	12.86
10/24/2008 7:15	0.565	12.86
10/24/2008 7:20	0.566	12.86
10/24/2008 7:25	0.567	12.86
10/24/2008 7:30	0.569	12.86
10/24/2008 7:35	0.569	12.86
10/24/2008 7:40	0.571	12.86
10/24/2008 7:45	0.573	12.86
10/24/2008 7:50	0.572	12.86
10/24/2008 7:55	0.573	12.86
10/24/2008 8:00	0.573	12.86
10/24/2008 8:05	0.574	12.86
10/24/2008 8:10	0.575	12.86
10/24/2008 8:15	0.575	12.86

UNKAMET BROOK FLOW MONITORING DATA - SEPTEMBER 12, 2008 -OCTOBER 31, 2008

Site Name	Downstream-Channel	Downstream-Channel
Isco Quantity	Level	Velocity
Label	Level	Velocity
Units	ft	ft/s
Resolution	0.001	0.01
Significant Digits	5	4
10/24/2008 8:20	0.576	12.86
10/24/2008 8:25	0.576	12.86
10/24/2008 8:30	0.577	12.86
10/24/2008 8:35	0.577	12.86
10/24/2008 8:40	0.579	12.86
10/24/2008 8:45	0.579	12.86
10/24/2008 8:50	0.58	12.86
10/24/2008 8:55	0.58	12.86
10/24/2008 9:00	0.582	12.86
10/24/2008 9:05	0.583	12.86
10/24/2008 9:10	0.583	12.86
10/24/2008 9:15	0.583	12.86
10/24/2008 9:20	0.584	12.86
10/24/2008 9:25	0.584	12.86
10/24/2008 9:30	0.585	12.86
10/24/2008 9:35	0.585	12.86
10/24/2008 9:40	0.586	12.86
10/24/2008 9:45	0.586	12.86
10/24/2008 9:50	0.587	12.86
10/24/2008 9:55	0.587	12.86
10/24/2008 10:00	0.591	12.86
10/24/2008 10:05	0.593	12.86
10/24/2008 10:10	0.595	12.86
10/24/2008 10:15	0.595	12.86
10/24/2008 10:20	0.596	12.86
10/24/2008 10:25	0.596	12.86
10/24/2008 10:30	0.597	12.86
10/24/2008 10:35	0.595	12.86
10/24/2008 10:40	0.596	12.86
10/24/2008 10:45	0.597	12.86
10/24/2008 10:50	0.597	12.86
10/24/2008 10:55	0.598	12.86
10/24/2008 11:00	0.598	12.86
10/24/2008 11:05	0.6	12.86
10/24/2008 11:10	0.6	12.86
10/24/2008 11:15	0.599	12.86
10/24/2008 11:20	0.599	12.86
10/24/2008 11:25	0.601	12.86
10/24/2008 11:30	0.601	12.86
10/24/2008 11:35	0.601	12.86
10/24/2008 11:40	0.6	12.86
10/24/2008 11:45	0.6	12.86
10/24/2008 11:50	0.601	12.86
10/24/2008 11:55	0.606	12.86
10/24/2008 12:00	0.612	12.86

UNKAMET BROOK FLOW MONITORING DATA - SEPTEMBER 12, 2008 -OCTOBER 31, 2008

Site Name	Downstream-Channel	Downstream-Channel
Isco Quantity	Level	Velocity
Label	Level	Velocity
Units	ft	ft/s
Resolution	0.001	0.01
Significant Digits	5	4
10/24/2008 12:05	0.614	12.86
10/24/2008 12:10	0.615	12.86
10/24/2008 12:15	0.616	12.86
10/24/2008 12:20	0.615	12.86
10/24/2008 12:25	0.617	12.86
10/24/2008 12:30	0.639	12.86
10/24/2008 12:35	0.833	0.47
10/24/2008 12:40	0.982	0.64
10/24/2008 12:45	1.042	0.71
10/24/2008 12:50	1.044	0.74
10/24/2008 12:55	1.047	0.71
10/24/2008 13:00	1.045	0.67
10/24/2008 13:05	1.042	0.78
10/24/2008 13:10	1.042	0.57
10/24/2008 13:15	1.04	0.59
10/24/2008 13:20	1.038	0.75
10/24/2008 13:25	1.035	0.73
10/24/2008 13:30	1.032	0.72
10/24/2008 13:35	1.028	0.65
10/24/2008 13:40	1.026	0.71
10/24/2008 13:45	1.023	0.7
10/24/2008 13:50	1.02	0.76
10/24/2008 13:55	1.017	0.72
10/24/2008 14:00	1.014	0.71
10/24/2008 14:05	1.011	0.76
10/24/2008 14:10	1.007	0.69
10/24/2008 14:15	1.003	0.75
10/24/2008 14:20	1.001	0.61
10/24/2008 14:25	0.999	0.74
10/24/2008 14:30	0.996	0.69
10/24/2008 14:35	0.994	0.65
10/24/2008 14:40	0.991	0.8
10/24/2008 14:45	0.988	0.73
10/24/2008 14:50	0.986	0.74
10/24/2008 14:55	0.984	0.67
10/24/2008 15:00	0.98	0.68
10/24/2008 15:05	0.978	0.59
10/24/2008 15:10	0.975	0.74
10/24/2008 15:15	0.974	0.59
10/24/2008 15:20	0.971	0.64
10/24/2008 15:25	0.969	0.64
10/24/2008 15:30	0.966	0.51
10/24/2008 15:35	0.964	0.49
10/24/2008 15:40	0.961	0.62
10/24/2008 15:45	0.959	0.52

UNKAMET BROOK FLOW MONITORING DATA - SEPTEMBER 12, 2008 -OCTOBER 31, 2008

Site Name	Downstream-Channel	Downstream-Channel
Isco Quantity	Level	Velocity
Label	Level	Velocity
Units	ft	ft/s
Resolution	0.001	0.01
Significant Digits	5	4
10/24/2008 15:50	0.957	0.58
10/24/2008 15:55	0.954	0.51
10/24/2008 16:00	0.953	0.53
10/24/2008 16:05	0.951	0.55
10/24/2008 16:10	0.95	0.55
10/24/2008 16:15	0.947	0.58
10/24/2008 16:20	0.945	0.58
10/24/2008 16:25	0.943	0.54
10/24/2008 16:30	0.941	0.55
10/24/2008 16:35	0.939	0.53
10/24/2008 16:40	0.937	0.56
10/24/2008 16:45	0.936	0.47
10/24/2008 16:50	0.934	0.59
10/24/2008 16:55	0.93	0.5
10/24/2008 17:00	0.929	0.58
10/24/2008 17:05	0.928	0.53
10/24/2008 17:10	0.927	0.54
10/24/2008 17:15	0.927	0.56
10/24/2008 17:20	0.925	0.51
10/24/2008 17:25	0.924	0.55
10/24/2008 17:30	0.884	0.48
10/24/2008 17:35	0.844	0.46
10/24/2008 17:40	0.834	0.47
10/24/2008 17:45	0.83	0.47
10/24/2008 17:50	0.828	0.47
10/24/2008 17:55	0.827	0.48
10/24/2008 18:00	0.826	0.47
10/24/2008 18:05	0.825	0.47
10/24/2008 18:10	0.81	0.49
10/24/2008 18:15	0.803	0.4
10/24/2008 18:20	0.803	0.4
10/24/2008 18:25	0.775	0.4
10/24/2008 18:30	0.73	0.4
10/24/2008 18:35	0.71	0.4
10/24/2008 18:40	0.7	0.4
10/24/2008 18:45	0.692	0.4
10/24/2008 18:50	0.685	0.4
10/24/2008 18:55	0.673	0.4
10/24/2008 19:00	0.67	0.4
10/24/2008 19:05	0.669	0.4
10/24/2008 19:10	0.669	0.4
10/24/2008 19:15	0.669	0.4
10/24/2008 19:20	0.669	0.4
10/24/2008 19:25	0.669	0.4
10/24/2008 19:30	0.668	0.4

UNKAMET BROOK FLOW MONITORING DATA - SEPTEMBER 12, 2008 -OCTOBER 31, 2008

Site Name	Downstream-Channel	Downstream-Channel
Isco Quantity	Level	Velocity
Label	Level	Velocity
Units	ft	ft/s
Resolution	0.001	0.01
Significant Digits	5	4
10/24/2008 19:35	0.666	0.4
10/24/2008 19:40	0.659	0.4
10/24/2008 19:45	0.655	0.4
10/24/2008 19:50	0.644	0.4
10/24/2008 19:55	0.637	0.4
10/24/2008 20:00	0.632	0.4
10/24/2008 20:05	0.631	0.4
10/24/2008 20:10	0.631	0.4
10/24/2008 20:15	0.631	0.4
10/24/2008 20:20	0.631	0.4
10/24/2008 20:25	0.629	0.4
10/24/2008 20:30	0.623	0.4
10/24/2008 20:35	0.618	0.4
10/24/2008 20:40	0.617	0.4
10/24/2008 20:45	0.613	0.4
10/24/2008 20:50	0.608	0.4
10/24/2008 20:55	0.605	0.4
10/24/2008 21:00	0.604	0.4
10/24/2008 21:05	0.603	0.4
10/24/2008 21:10	0.6	0.4
10/24/2008 21:15	0.6	0.4
10/24/2008 21:20	0.6	0.4
10/24/2008 21:25	0.601	0.4
10/24/2008 21:30	0.6	0.4
10/24/2008 21:35	0.6	0.4
10/24/2008 21:40	0.6	0.4
10/24/2008 21:45	0.601	0.4
10/24/2008 21:50	0.601	0.4
10/24/2008 21:55	0.601	0.4
10/24/2008 22:00	0.601	0.4
10/24/2008 22:05	0.601	0.4
10/24/2008 22:10	0.601	0.4
10/24/2008 22:15	0.602	0.4
10/24/2008 22:20	0.601	0.4
10/24/2008 22:25	0.601	0.4
10/24/2008 22:30	0.599	0.4
10/24/2008 22:35	0.598	0.4
10/24/2008 22:40	0.593	0.4
10/24/2008 22:45	0.592	0.4
10/24/2008 22:50	0.591	0.4
10/24/2008 22:55	0.591	0.4
10/24/2008 23:00	0.592	0.4
10/24/2008 23:05	0.592	0.4
10/24/2008 23:10	0.593	0.4
10/24/2008 23:15	0.594	0.4

UNKAMET BROOK FLOW MONITORING DATA - SEPTEMBER 12, 2008 -OCTOBER 31, 2008

Site Name Isco Quantity Label Units Resolution Significant Digits	Downstream-Channel Level Level ft 0.001 5	Downstream-Channel Velocity Velocity ft/s 0.01 4
10/24/2008 23:20	0.593	0.4
10/24/2008 23:25	0.593	0.4
10/24/2008 23:30	0.594	0.4
10/24/2008 23:35	0.594	0.4
10/24/2008 23:40	0.594	0.4
10/24/2008 23:45	0.594	0.4
10/24/2008 23:50	0.594	0.4
10/24/2008 23:55	0.595	0.4
10/25/2008 0:00	0.596	0.4
10/25/2008 0:05	0.596	0.4
10/25/2008 0:10	0.596	0.4
10/25/2008 0:15	0.596	0.4
10/25/2008 0:20	0.59	0.4
10/25/2008 0:25	0.586	0.4
10/25/2008 0:30	0.586	0.4
10/25/2008 0:35	0.587	0.4
10/25/2008 0:40	0.587	0.4
10/25/2008 0:45	0.574	0.4
10/25/2008 0:50	0.567	0.4
10/25/2008 0:55	0.565	0.4
10/25/2008 1:00	0.565	0.4
10/25/2008 1:05	0.565	0.4
10/25/2008 1:10	0.563	0.4
10/25/2008 1:15	0.56	0.4
10/25/2008 1:20	0.559	0.4
10/25/2008 1:25	0.558	0.4
10/25/2008 1:30	0.559	0.4
10/25/2008 1:35	0.56	0.4
10/25/2008 1:40	0.559	0.4
10/25/2008 1:45	0.559	0.4
10/25/2008 1:50	0.56	0.4
10/25/2008 1:55	0.56	0.4
10/25/2008 2:00	0.56	0.4
10/25/2008 2:05	0.558	0.4
10/25/2008 2:10	0.555	0.4
10/25/2008 2:15	0.554	0.4
10/25/2008 2:20	0.554	0.4
10/25/2008 2:25	0.555	0.4
10/25/2008 2:30	0.555	0.4
10/25/2008 2:35	0.555	0.4
10/25/2008 2:40	0.556	0.4
10/25/2008 2:45	0.555	0.4
10/25/2008 2:50	0.555	0.4
10/25/2008 2:55	0.555	0.4
10/25/2008 3:00	0.555	0.4

UNKAMET BROOK FLOW MONITORING DATA - SEPTEMBER 12, 2008 -OCTOBER 31, 2008

Site Name	Downstream-Channel	Downstream-Channel
Isco Quantity	Level	Velocity
Label	Level	Velocity
Units	ft	ft/s
Resolution	0.001	0.01
Significant Digits	5	4
10/25/2008 3:05	0.555	0.4
10/25/2008 3:10	0.556	0.4
10/25/2008 3:15	0.556	0.4
10/25/2008 3:20	0.557	0.4
10/25/2008 3:25	0.557	0.4
10/25/2008 3:30	0.556	0.4
10/25/2008 3:35	0.557	0.4
10/25/2008 3:40	0.557	0.4
10/25/2008 3:45	0.558	0.4
10/25/2008 3:50	0.557	0.4
10/25/2008 3:55	0.558	0.4
10/25/2008 4:00	0.559	0.4
10/25/2008 4:05	0.558	0.4
10/25/2008 4:10	0.559	0.4
10/25/2008 4:15	0.559	0.4
10/25/2008 4:20	0.559	0.4
10/25/2008 4:25	0.56	0.4
10/25/2008 4:30	0.559	0.4
10/25/2008 4:35	0.56	0.4
10/25/2008 4:40	0.561	0.4
10/25/2008 4:45	0.561	0.4
10/25/2008 4:50	0.562	0.4
10/25/2008 4:55	0.561	0.4
10/25/2008 5:00	0.563	0.4
10/25/2008 5:05	0.563	0.4
10/25/2008 5:10	0.563	0.4
10/25/2008 5:15	0.563	0.4
10/25/2008 5:20	0.564	0.4
10/25/2008 5:25	0.564	0.4
10/25/2008 5:30	0.564	0.28
10/25/2008 5:35	0.563	0.28
10/25/2008 5:40	0.563	0.28
10/25/2008 5:45	0.564	0.28
10/25/2008 5:50	0.564	0.28
10/25/2008 5:55	0.566	0.28
10/25/2008 6:00	0.565	0.28
10/25/2008 6:05	0.566	0.28
10/25/2008 6:10	0.567	0.28
10/25/2008 6:15	0.566	0.28
10/25/2008 6:20	0.568	0.28
10/25/2008 6:25	0.569	0.28
10/25/2008 6:30	0.569	0.28
10/25/2008 6:35	0.569	0.28
10/25/2008 6:40	0.569	0.28
10/25/2008 6:45	0.57	0.28

UNKAMET BROOK FLOW MONITORING DATA - SEPTEMBER 12, 2008 -OCTOBER 31, 2008

Site Name	Downstream-Channel	Downstream-Channel
Isco Quantity	Level	Velocity
Label	Level	Velocity
Units	ft	ft/s
Resolution	0.001	0.01
Significant Digits	5	4
10/25/2008 6:50	0.571	0.28
10/25/2008 6:55	0.571	0.28
10/25/2008 7:00	0.572	0.28
10/25/2008 7:05	0.572	0.28
10/25/2008 7:10	0.573	0.28
10/25/2008 7:15	0.574	0.28
10/25/2008 7:20	0.574	0.28
10/25/2008 7:25	0.574	0.28
10/25/2008 7:30	0.574	0.28
10/25/2008 7:35	0.575	0.28
10/25/2008 7:40	0.576	0.28
10/25/2008 7:45	0.577	0.28
10/25/2008 7:50	0.577	0.28
10/25/2008 7:55	0.578	0.28
10/25/2008 8:00	0.578	0.28
10/25/2008 8:05	0.578	0.28
10/25/2008 8:10	0.578	0.28
10/25/2008 8:15	0.578	0.28
10/25/2008 8:20	0.58	0.28
10/25/2008 8:25	0.581	0.28
10/25/2008 8:30	0.582	0.28
10/25/2008 8:35	0.583	0.28
10/25/2008 8:40	0.583	0.28
10/25/2008 8:45	0.584	0.28
10/25/2008 8:50	0.585	0.28
10/25/2008 8:55	0.587	0.28
10/25/2008 9:00	0.587	0.28
10/25/2008 9:05	0.588	0.28
10/25/2008 9:10	0.588	0.28
10/25/2008 9:15	0.589	0.28
10/25/2008 9:20	0.589	0.28
10/25/2008 9:25	0.591	0.28
10/25/2008 9:30	0.593	0.28
10/25/2008 9:35	0.592	0.28
10/25/2008 9:40	0.593	0.28
10/25/2008 9:45	0.593	0.28
10/25/2008 9:50	0.593	0.28
10/25/2008 9:55	0.593	0.28
10/25/2008 10:00	0.593	0.28
10/25/2008 10:05	0.594	0.28
10/25/2008 10:10	0.595	0.28
10/25/2008 10:15	0.597	0.28
10/25/2008 10:20	0.597	0.28
10/25/2008 10:25	0.596	0.28
10/25/2008 10:30	0.597	0.28

UNKAMET BROOK FLOW MONITORING DATA - SEPTEMBER 12, 2008 -OCTOBER 31, 2008

Site Name	Downstream-Channel	Downstream-Channel
Isco Quantity	Level	Velocity
Label	Level	Velocity
Units	ft	ft/s
Resolution	0.001	0.01
Significant Digits	5	4
10/25/2008 10:35	0.597	0.28
10/25/2008 10:40	0.597	0.28
10/25/2008 10:45	0.598	0.28
10/25/2008 10:50	0.599	0.28
10/25/2008 10:55	0.6	0.28
10/25/2008 11:00	0.6	0.28
10/25/2008 11:05	0.601	0.28
10/25/2008 11:10	0.6	0.28
10/25/2008 11:15	0.599	0.28
10/25/2008 11:20	0.6	0.28
10/25/2008 11:25	0.602	0.28
10/25/2008 11:30	0.604	0.28
10/25/2008 11:35	0.604	0.28
10/25/2008 11:40	0.604	0.28
10/25/2008 11:45	0.604	0.28
10/25/2008 11:50	0.605	0.28
10/25/2008 11:55	0.604	0.28
10/25/2008 12:00	0.606	0.28
10/25/2008 12:05	0.608	0.28
10/25/2008 12:10	0.607	0.28
10/25/2008 12:15	0.607	0.28
10/25/2008 12:20	0.606	0.28
10/25/2008 12:25	0.607	0.28
10/25/2008 12:30	0.607	0.28
10/25/2008 12:35	0.608	0.15
10/25/2008 12:40	0.608	0.15
10/25/2008 12:45	0.609	0.15
10/25/2008 12:50	0.612	0.15
10/25/2008 12:55	0.611	0.15
10/25/2008 13:00	0.612	0.15
10/25/2008 13:05	0.611	0.15
10/25/2008 13:10	0.612	0.15
10/25/2008 13:15	0.613	0.15
10/25/2008 13:20	0.613	0.15
10/25/2008 13:25	0.613	0.15
10/25/2008 13:30	0.615	0.15
10/25/2008 13:35	0.616	0.15
10/25/2008 13:40	0.616	0.15
10/25/2008 13:45	0.615	0.15
10/25/2008 13:50	0.615	0.15
10/25/2008 13:55	0.615	0.15
10/25/2008 14:00	0.616	0.15
10/25/2008 14:05	0.617	0.15
10/25/2008 14:10	0.617	0.15
10/25/2008 14:15	0.618	0.15

UNKAMET BROOK FLOW MONITORING DATA - SEPTEMBER 12, 2008 -OCTOBER 31, 2008

Site Name	Downstream-Channel	Downstream-Channel
Isco Quantity	Level	Velocity
Label	Level	Velocity
Units	ft	ft/s
Resolution	0.001	0.01
Significant Digits	5	4
10/25/2008 14:20	0.617	0.15
10/25/2008 14:25	0.617	0.15
10/25/2008 14:30	0.619	0.15
10/25/2008 14:35	0.618	0.15
10/25/2008 14:40	0.62	0.15
10/25/2008 14:45	0.621	0.15
10/25/2008 14:50	0.621	0.15
10/25/2008 14:55	0.621	0.15
10/25/2008 15:00	0.622	0.15
10/25/2008 15:05	0.624	0.15
10/25/2008 15:10	0.623	0.15
10/25/2008 15:15	0.624	0.15
10/25/2008 15:20	0.625	0.15
10/25/2008 15:25	0.626	0.15
10/25/2008 15:30	0.627	0.15
10/25/2008 15:35	0.627	0.15
10/25/2008 15:40	0.628	0.15
10/25/2008 15:45	0.628	0.15
10/25/2008 15:50	0.626	0.15
10/25/2008 15:55	0.628	0.15
10/25/2008 16:00	0.628	0.15
10/25/2008 16:05	0.627	0.15
10/25/2008 16:10	0.629	0.15
10/25/2008 16:15	0.627	0.15
10/25/2008 16:20	0.629	0.15
10/25/2008 16:25	0.63	0.15
10/25/2008 16:30	0.63	0.15
10/25/2008 16:35	0.63	0.15
10/25/2008 16:40	0.63	0.15
10/25/2008 16:45	0.63	0.15
10/25/2008 16:50	0.631	0.15
10/25/2008 16:55	0.632	0.15
10/25/2008 17:00	0.632	0.15
10/25/2008 17:05	0.631	0.15
10/25/2008 17:10	0.631	0.15
10/25/2008 17:15	0.632	0.15
10/25/2008 17:20	0.632	0.15
10/25/2008 17:25	0.632	0.15
10/25/2008 17:30	0.633	0.15
10/25/2008 17:35	0.634	0.19
10/25/2008 17:40	0.632	0.19
10/25/2008 17:45	0.633	0.19
10/25/2008 17:50	0.634	0.19
10/25/2008 17:55	0.635	0.19
10/25/2008 18:00	0.633	0.19

UNKAMET BROOK FLOW MONITORING DATA - SEPTEMBER 12, 2008 -OCTOBER 31, 2008

Site Name	Downstream-Channel	Downstream-Channel
Isco Quantity	Level	Velocity
Label	Level	Velocity
Units	ft	ft/s
Resolution	0.001	0.01
Significant Digits	5	4
10/25/2008 18:05	0.638	0.19
10/25/2008 18:10	0.641	0.19
10/25/2008 18:15	0.65	0.19
10/25/2008 18:20	0.691	0.19
10/25/2008 18:25	0.747	0.19
10/25/2008 18:30	0.767	0.19
10/25/2008 18:35	0.766	0.19
10/25/2008 18:40	0.75	0.19
10/25/2008 18:45	0.737	0.19
10/25/2008 18:50	0.741	0.19
10/25/2008 18:55	0.83	-0.29
10/25/2008 19:00	0.958	-0.29
10/25/2008 19:05	1.035	-0.29
10/25/2008 19:10	1.081	-0.29
10/25/2008 19:15	1.126	-0.29
10/25/2008 19:20	1.163	-0.29
10/25/2008 19:25	1.178	-0.29
10/25/2008 19:30	1.223	-0.29
10/25/2008 19:35	1.287	-0.29
10/25/2008 19:40	1.309	-0.29
10/25/2008 19:45	1.288	0.4
10/25/2008 19:50	1.314	0.4
10/25/2008 19:55	1.363	0.2
10/25/2008 20:00	1.362	0.2
10/25/2008 20:05	1.351	0.16
10/25/2008 20:10	1.342	0.16
10/25/2008 20:15	1.301	0.24
10/25/2008 20:20	1.249	0.24
10/25/2008 20:25	1.188	0.24
10/25/2008 20:30	1.121	0.24
10/25/2008 20:35	1.063	0.24
10/25/2008 20:40	1.014	0.24
10/25/2008 20:45	0.986	0.24
10/25/2008 20:50	0.985	0.24
10/25/2008 20:55	0.999	0.24
10/25/2008 21:00	1.053	0.24
10/25/2008 21:05	1.089	0.24
10/25/2008 21:10	1.094	0.18
10/25/2008 21:15	1.082	0.18
10/25/2008 21:20	1.071	0.18
10/25/2008 21:25	1.052	0.18
10/25/2008 21:30	1.03	0.18
10/25/2008 21:35	1.015	0.18
10/25/2008 21:40	1.018	0.18
10/25/2008 21:45	1.072	0.18

UNKAMET BROOK FLOW MONITORING DATA - SEPTEMBER 12, 2008 -OCTOBER 31, 2008

Site Name	Downstream-Channel	Downstream-Channel
Isco Quantity	Level	Velocity
Label	Level	Velocity
Units	ft	ft/s
Resolution	0.001	0.01
Significant Digits	5	4
10/25/2008 21:50	1.163	-0.4
10/25/2008 21:55	1.358	-0.4
10/25/2008 22:00	1.467	-0.4
10/25/2008 22:05	1.647	-0.82
10/25/2008 22:10	1.831	-0.99
10/25/2008 22:15	2.168	-0.72
10/25/2008 22:20	2.5	-0.72
10/25/2008 22:25	2.726	0.37
10/25/2008 22:30	2.829	0.39
10/25/2008 22:35	2.833	0.39
10/25/2008 22:40	2.8	0.39
10/25/2008 22:45	2.752	0.39
10/25/2008 22:50	2.697	0.39
10/25/2008 22:55	2.652	0.39
10/25/2008 23:00	2.608	0.39
10/25/2008 23:05	2.542	0.39
10/25/2008 23:10	2.474	0.39
10/25/2008 23:15	2.409	0.39
10/25/2008 23:20	2.336	0.39
10/25/2008 23:25	2.26	0.39
10/25/2008 23:30	2.198	0.39
10/25/2008 23:35	2.164	0.39
10/25/2008 23:40	2.147	0.39
10/25/2008 23:45	2.134	0.39
10/25/2008 23:50	2.11	0.39
10/25/2008 23:55	2.073	0.39
10/26/2008 0:00	2.051	-10.97
10/26/2008 0:05	1.997	-10.97
10/26/2008 0:10	1.958	-10.97
10/26/2008 0:15	1.926	-10.97
10/26/2008 0:20	1.895	-12.11
10/26/2008 0:25	1.867	0.5
10/26/2008 0:30	1.847	0.53
10/26/2008 0:35	1.847	0.58
10/26/2008 0:40	1.846	0.58
10/26/2008 0:45	1.832	0.59
10/26/2008 0:50	1.812	0.61
10/26/2008 0:55	1.785	0.55
10/26/2008 1:00	1.761	0.64
10/26/2008 1:05	1.73	0.68
10/26/2008 1:10	1.705	0.7
10/26/2008 1:15	1.679	0.67
10/26/2008 1:20	1.655	0.67
10/26/2008 1:25	1.632	0.73
10/26/2008 1:30	1.617	0.69

UNKAMET BROOK FLOW MONITORING DATA - SEPTEMBER 12, 2008 -OCTOBER 31, 2008

Site Name	Downstream-Channel	Downstream-Channel
Isco Quantity	Level	Velocity
Label	Level	Velocity
Units	ft	ft/s
Resolution	0.001	0.01
Significant Digits	5	4
10/26/2008 1:35	1.603	0.78
10/26/2008 1:40	1.592	0.72
10/26/2008 1:45	1.581	0.78
10/26/2008 1:50	1.576	0.75
10/26/2008 1:55	1.571	0.77
10/26/2008 2:00	1.569	0.86
10/26/2008 2:05	1.565	0.75
10/26/2008 2:10	1.566	0.82
10/26/2008 2:15	1.565	0.79
10/26/2008 2:20	1.563	0.86
10/26/2008 2:25	1.563	0.82
10/26/2008 2:30	1.565	0.73
10/26/2008 2:35	1.568	0.85
10/26/2008 2:40	1.57	0.73
10/26/2008 2:45	1.579	0.79
10/26/2008 2:50	1.567	0.8
10/26/2008 2:55	1.574	0.81
10/26/2008 3:00	1.581	0.8
10/26/2008 3:05	1.584	0.77
10/26/2008 3:10	1.589	0.84
10/26/2008 3:15	1.589	0.81
10/26/2008 3:20	1.587	0.83
10/26/2008 3:25	1.583	0.78
10/26/2008 3:30	1.583	0.85
10/26/2008 3:35	1.586	0.82
10/26/2008 3:40	1.59	0.75
10/26/2008 3:45	1.593	0.83
10/26/2008 3:50	1.595	0.82
10/26/2008 3:55	1.596	0.82
10/26/2008 4:00	1.598	0.79
10/26/2008 4:05	1.598	0.84
10/26/2008 4:10	1.603	0.86
10/26/2008 4:15	1.607	0.86
10/26/2008 4:20	1.611	0.84
10/26/2008 4:25	1.613	0.79
10/26/2008 4:30	1.618	0.85
10/26/2008 4:35	1.618	0.82
10/26/2008 4:40	1.614	0.86
10/26/2008 4:45	1.613	0.89
10/26/2008 4:50	1.615	0.9
10/26/2008 4:55	1.62	0.82
10/26/2008 5:00	1.621	0.83
10/26/2008 5:05	1.622	0.89
10/26/2008 5:10	1.627	0.83
10/26/2008 5:15	1.633	0.9

UNKAMET BROOK FLOW MONITORING DATA - SEPTEMBER 12, 2008 -OCTOBER 31, 2008

Site Name	Downstream-Channel	Downstream-Channel
Isco Quantity	Level	Velocity
Label	Level	Velocity
Units	ft	ft/s
Resolution	0.001	0.01
Significant Digits	5	4
10/26/2008 5:20	1.631	0.88
10/26/2008 5:25	1.635	0.85
10/26/2008 5:30	1.64	0.92
10/26/2008 5:35	1.643	0.85
10/26/2008 5:40	1.645	0.92
10/26/2008 5:45	1.647	0.9
10/26/2008 5:50	1.65	0.92
10/26/2008 5:55	1.652	0.97
10/26/2008 6:00	1.654	0.91
10/26/2008 6:05	1.655	0.92
10/26/2008 6:10	1.659	0.93
10/26/2008 6:15	1.662	0.94
10/26/2008 6:20	1.66	0.88
10/26/2008 6:25	1.664	0.97
10/26/2008 6:30	1.667	0.95
10/26/2008 6:35	1.668	0.9
10/26/2008 6:40	1.671	0.88
10/26/2008 6:45	1.675	0.88
10/26/2008 6:50	1.676	0.87
10/26/2008 6:55	1.679	0.92
10/26/2008 7:00	1.68	0.92
10/26/2008 7:05	1.682	0.9
10/26/2008 7:10	1.679	0.88
10/26/2008 7:15	1.683	0.86
10/26/2008 7:20	1.686	0.91
10/26/2008 7:25	1.685	0.87
10/26/2008 7:30	1.687	0.89
10/26/2008 7:35	1.693	0.91
10/26/2008 7:40	1.695	0.9
10/26/2008 7:45	1.699	0.86
10/26/2008 7:50	1.701	0.96
10/26/2008 7:55	1.707	0.82
10/26/2008 8:00	1.707	0.9
10/26/2008 8:05	1.709	0.95
10/26/2008 8:10	1.711	0.95
10/26/2008 8:15	1.713	1
10/26/2008 8:20	1.714	0.88
10/26/2008 8:25	1.718	1.05
10/26/2008 8:30	1.72	0.96
10/26/2008 8:35	1.718	0.91
10/26/2008 8:40	1.721	0.96
10/26/2008 8:45	1.725	0.93
10/26/2008 8:50	1.726	0.9
10/26/2008 8:55	1.727	0.9
10/26/2008 9:00	1.728	0.96

UNKAMET BROOK FLOW MONITORING DATA - SEPTEMBER 12, 2008 -OCTOBER 31, 2008

Site Name	Downstream-Channel	Downstream-Channel
Isco Quantity	Level	Velocity
Label	Level	Velocity
Units	ft	ft/s
Resolution	0.001	0.01
Significant Digits	5	4
10/26/2008 9:05	1.729	0.94
10/26/2008 9:10	1.732	0.9
10/26/2008 9:15	1.736	0.89
10/26/2008 9:20	1.737	0.93
10/26/2008 9:25	1.737	0.91
10/26/2008 9:30	1.739	0.88
10/26/2008 9:35	1.74	0.88
10/26/2008 9:40	1.743	0.94
10/26/2008 9:45	1.743	0.92
10/26/2008 9:50	1.749	0.94
10/26/2008 9:55	1.75	0.93
10/26/2008 10:00	1.752	1.01
10/26/2008 10:05	1.757	1.13
10/26/2008 10:10	1.76	1.11
10/26/2008 10:15	1.761	1.1
10/26/2008 10:20	1.763	1.13
10/26/2008 10:25	1.762	1.16
10/26/2008 10:30	1.765	1.06
10/26/2008 10:35	1.767	1.12
10/26/2008 10:40	1.768	1.14
10/26/2008 10:45	1.772	1.06
10/26/2008 10:50	1.773	1.13
10/26/2008 10:55	1.771	1.09
10/26/2008 11:00	1.775	1.03
10/26/2008 11:05	1.779	1.09
10/26/2008 11:10	1.781	1.09
10/26/2008 11:15	1.78	1.15
10/26/2008 11:20	1.784	1.06
10/26/2008 11:25	1.784	1.16
10/26/2008 11:30	1.789	1.16
10/26/2008 11:35	1.788	1.07
10/26/2008 11:40	1.792	1.06
10/26/2008 11:45	1.791	1.14
10/26/2008 11:50	1.796	1.06
10/26/2008 11:55	1.795	1.1
10/26/2008 12:00	1.795	1.14
10/26/2008 12:05	1.796	1.1
10/26/2008 12:10	1.799	1.15
10/26/2008 12:15	1.799	1.16
10/26/2008 12:20	1.796	1.12
10/26/2008 12:25	1.806	1.1
10/26/2008 12:30	1.811	1.13
10/26/2008 12:35	1.815	1.18
10/26/2008 12:40	1.813	1.13
10/26/2008 12:45	1.814	1.12

UNKAMET BROOK FLOW MONITORING DATA - SEPTEMBER 12, 2008 -OCTOBER 31, 2008

Site Name Isco Quantity Label Units Resolution Significant Digits	Downstream-Channel Level Level ft 0.001 5	Downstream-Channel Velocity Velocity ft/s 0.01 4
10/26/2008 12:50	1.809	1.09
10/26/2008 12:55	1.812	1.12
10/26/2008 13:00	1.812	1.06
10/26/2008 13:05	1.81	1.12
10/26/2008 13:10	1.812	1.12
10/26/2008 13:15	1.815	1.02
10/26/2008 13:20	1.817	1.06
10/26/2008 13:25	1.818	1.09
10/26/2008 13:30	1.818	1.09
10/26/2008 13:35	1.822	1.13
10/26/2008 13:40	1.826	1.09
10/26/2008 13:45	1.826	1.17
10/26/2008 13:50	1.827	1.19
10/26/2008 13:55	1.829	1.1
10/26/2008 14:00	1.83	1.11
10/26/2008 14:05	1.832	1.07
10/26/2008 14:10	1.834	1.07
10/26/2008 14:15	1.836	1.16
10/26/2008 14:20	1.834	1.06
10/26/2008 14:25	1.842	1.18
10/26/2008 14:30	1.839	1.15
10/26/2008 14:35	1.84	1.15
10/26/2008 14:40	1.841	1.1
10/26/2008 14:45	1.845	1.15
10/26/2008 14:50	1.844	1.18
10/26/2008 14:55	1.847	1.22
10/26/2008 15:00	1.848	1.15
10/26/2008 15:05	1.848	1.07
10/26/2008 15:10	1.847	1.12
10/26/2008 15:15	1.848	1.13
10/26/2008 15:20	1.849	1.14
10/26/2008 15:25	1.851	1.18
10/26/2008 15:30	1.853	1.06
10/26/2008 15:35	1.856	1.16
10/26/2008 15:40	1.854	1.22
10/26/2008 15:45	1.854	1.16
10/26/2008 15:50	1.855	1.18
10/26/2008 15:55	1.86	1.13
10/26/2008 16:00	1.86	1.18
10/26/2008 16:05	1.863	1.12
10/26/2008 16:10	1.861	1.09
10/26/2008 16:15	1.861	1.17
10/26/2008 16:20	1.862	1.16
10/26/2008 16:25	1.862	1.12
10/26/2008 16:30	1.865	1.14

UNKAMET BROOK FLOW MONITORING DATA - SEPTEMBER 12, 2008 -OCTOBER 31, 2008

Site Name	Downstream-Channel	Downstream-Channel
Isco Quantity	Level	Velocity
Label	Level	Velocity
Units	ft	ft/s
Resolution	0.001	0.01
Significant Digits	5	4
10/26/2008 16:35	1.865	1.11
10/26/2008 16:40	1.865	1.17
10/26/2008 16:45	1.867	1.14
10/26/2008 16:50	1.867	1.2
10/26/2008 16:55	1.871	1.07
10/26/2008 17:00	1.872	1.17
10/26/2008 17:05	1.873	1.17
10/26/2008 17:10	1.878	1.09
10/26/2008 17:15	1.878	1.23
10/26/2008 17:20	1.882	1.15
10/26/2008 17:25	1.881	1.14
10/26/2008 17:30	1.881	1.24
10/26/2008 17:35	1.882	1.17
10/26/2008 17:40	1.875	1.26
10/26/2008 17:45	1.868	1.09
10/26/2008 17:50	1.864	1.11
10/26/2008 17:55	1.866	1.2
10/26/2008 18:00	1.86	1.08
10/26/2008 18:05	1.856	1.06
10/26/2008 18:10	1.853	0.95
10/26/2008 18:15	1.85	1.08
10/26/2008 18:20	1.85	1.13
10/26/2008 18:25	1.85	1.12
10/26/2008 18:30	1.848	1.11
10/26/2008 18:35	1.848	1.04
10/26/2008 18:40	1.847	1.16
10/26/2008 18:45	1.846	1.07
10/26/2008 18:50	1.847	1.14
10/26/2008 18:55	1.846	1.08
10/26/2008 19:00	1.845	1.09
10/26/2008 19:05	1.844	1.08
10/26/2008 19:10	1.844	1.09
10/26/2008 19:15	1.844	1.12
10/26/2008 19:20	1.845	1.1
10/26/2008 19:25	1.844	1.13
10/26/2008 19:30	1.841	1.08
10/26/2008 19:35	1.84	1.08
10/26/2008 19:40	1.835	1.01
10/26/2008 19:45	1.836	1.1
10/26/2008 19:50	1.838	1.11
10/26/2008 19:55	1.837	1.07
10/26/2008 20:00	1.835	1.1
10/26/2008 20:05	1.836	1.14
10/26/2008 20:10	1.837	1.09
10/26/2008 20:15	1.837	1.22

UNKAMET BROOK FLOW MONITORING DATA - SEPTEMBER 12, 2008 -OCTOBER 31, 2008

Site Name Isco Quantity Label Units Resolution Significant Digits	Downstream-Channel Level Level ft 0.001 5	Downstream-Channel Velocity Velocity ft/s 0.01 4
10/26/2008 20:20	1.838	1.09
10/26/2008 20:25	1.837	1.06
10/26/2008 20:30	1.835	1.06
10/26/2008 20:35	1.837	1.1
10/26/2008 20:40	1.835	1.13
10/26/2008 20:45	1.837	1.06
10/26/2008 20:50	1.835	1.05
10/26/2008 20:55	1.838	1.08
10/26/2008 21:00	1.84	1.1
10/26/2008 21:05	1.84	1.13
10/26/2008 21:10	1.841	1.12
10/26/2008 21:15	1.84	1.11
10/26/2008 21:20	1.843	1.1
10/26/2008 21:25	1.843	1.15
10/26/2008 21:30	1.842	1.1
10/26/2008 21:35	1.844	1.12
10/26/2008 21:40	1.844	1.09
10/26/2008 21:45	1.844	1.12
10/26/2008 21:50	1.843	1.11
10/26/2008 21:55	1.84	1.09
10/26/2008 22:00	1.841	1.1
10/26/2008 22:05	1.838	1.1
10/26/2008 22:10	1.839	1.11
10/26/2008 22:15	1.84	1.05
10/26/2008 22:20	1.841	1.11
10/26/2008 22:25	1.838	1.14
10/26/2008 22:30	1.842	1.12
10/26/2008 22:35	1.845	1.08
10/26/2008 22:40	1.843	1.02
10/26/2008 22:45	1.842	1.04
10/26/2008 22:50	1.842	1.05
10/26/2008 22:55	1.842	1.11
10/26/2008 23:00	1.842	1.15
10/26/2008 23:05	1.843	1.14
10/26/2008 23:10	1.84	1.14
10/26/2008 23:15	1.84	1.06
10/26/2008 23:20	1.838	1.12
10/26/2008 23:25	1.84	1.1
10/26/2008 23:30	1.837	1.1
10/26/2008 23:35	1.839	1.12
10/26/2008 23:40	1.84	1.07
10/26/2008 23:45	1.839	1.01
10/26/2008 23:50	1.838	1.1
10/26/2008 23:55	1.839	1.06
10/27/2008 0:00	1.84	1.03

UNKAMET BROOK FLOW MONITORING DATA - SEPTEMBER 12, 2008 -OCTOBER 31, 2008

Site Name	Downstream-Channel	Downstream-Channel
Isco Quantity	Level	Velocity
Label	Level	Velocity
Units	ft	ft/s
Resolution	0.001	0.01
Significant Digits	5	4
10/27/2008 0:05	1.839	1.16
10/27/2008 0:10	1.841	1.09
10/27/2008 0:15	1.84	1.14
10/27/2008 0:20	1.84	1.1
10/27/2008 0:25	1.84	1.05
10/27/2008 0:30	1.84	1.16
10/27/2008 0:35	1.837	1.14
10/27/2008 0:40	1.837	1.05
10/27/2008 0:45	1.837	1.04
10/27/2008 0:50	1.834	1.11
10/27/2008 0:55	1.836	1.16
10/27/2008 1:00	1.832	1.07
10/27/2008 1:05	1.83	1.06
10/27/2008 1:10	1.827	1.09
10/27/2008 1:15	1.824	1.15
10/27/2008 1:20	1.824	1.07
10/27/2008 1:25	1.822	1.08
10/27/2008 1:30	1.819	1.17
10/27/2008 1:35	1.817	1.16
10/27/2008 1:40	1.816	1.03
10/27/2008 1:45	1.814	1.07
10/27/2008 1:50	1.813	1.05
10/27/2008 1:55	1.812	1.07
10/27/2008 2:00	1.808	1.06
10/27/2008 2:05	1.804	1.01
10/27/2008 2:10	1.805	1.1
10/27/2008 2:15	1.802	1.15
10/27/2008 2:20	1.8	1.01
10/27/2008 2:25	1.799	1.15
10/27/2008 2:30	1.796	1.06
10/27/2008 2:35	1.796	1.01
10/27/2008 2:40	1.795	1.04
10/27/2008 2:45	1.795	1.07
10/27/2008 2:50	1.794	1.08
10/27/2008 2:55	1.79	1.14
10/27/2008 3:00	1.79	1.13
10/27/2008 3:05	1.79	1.08
10/27/2008 3:10	1.786	1.06
10/27/2008 3:15	1.787	1.08
10/27/2008 3:20	1.784	1.05
10/27/2008 3:25	1.785	1.09
10/27/2008 3:30	1.781	1.06
10/27/2008 3:35	1.784	1.08
10/27/2008 3:40	1.782	1.08
10/27/2008 3:45	1.779	1.02

UNKAMET BROOK FLOW MONITORING DATA - SEPTEMBER 12, 2008 -OCTOBER 31, 2008

Site Name	Downstream-Channel	Downstream-Channel
Isco Quantity	Level	Velocity
Label	Level	Velocity
Units	ft	ft/s
Resolution	0.001	0.01
Significant Digits	5	4
10/27/2008 3:50	1.779	1.06
10/27/2008 3:55	1.776	1.08
10/27/2008 4:00	1.777	1.12
10/27/2008 4:05	1.774	1.12
10/27/2008 4:10	1.774	1.02
10/27/2008 4:15	1.774	1.05
10/27/2008 4:20	1.771	1.05
10/27/2008 4:25	1.769	1.09
10/27/2008 4:30	1.771	1.11
10/27/2008 4:35	1.768	1.14
10/27/2008 4:40	1.767	1.13
10/27/2008 4:45	1.766	1.15
10/27/2008 4:50	1.764	1.1
10/27/2008 4:55	1.76	1.15
10/27/2008 5:00	1.76	1.1
10/27/2008 5:05	1.759	1.08
10/27/2008 5:10	1.756	1.12
10/27/2008 5:15	1.755	1.11
10/27/2008 5:20	1.751	1.12
10/27/2008 5:25	1.75	0.99
10/27/2008 5:30	1.749	1.16
10/27/2008 5:35	1.745	1.14
10/27/2008 5:40	1.744	1.07
10/27/2008 5:45	1.742	1.09
10/27/2008 5:50	1.741	1.01
10/27/2008 5:55	1.738	1.17
10/27/2008 6:00	1.738	1.12
10/27/2008 6:05	1.734	1.08
10/27/2008 6:10	1.736	1.11
10/27/2008 6:15	1.734	1.09
10/27/2008 6:20	1.729	1.1
10/27/2008 6:25	1.729	1.16
10/27/2008 6:30	1.727	1.04
10/27/2008 6:35	1.725	1.05
10/27/2008 6:40	1.723	1
10/27/2008 6:45	1.721	1.2
10/27/2008 6:50	1.72	1.07
10/27/2008 6:55	1.72	1.08
10/27/2008 7:00	1.716	0.98
10/27/2008 7:05	1.716	1.09
10/27/2008 7:10	1.714	1.08
10/27/2008 7:15	1.712	1.04
10/27/2008 7:20	1.712	1.1
10/27/2008 7:25	1.707	1.12
10/27/2008 7:30	1.708	1.16

UNKAMET BROOK FLOW MONITORING DATA - SEPTEMBER 12, 2008 -OCTOBER 31, 2008

Site Name	Downstream-Channel	Downstream-Channel
Isco Quantity	Level	Velocity
Label	Level	Velocity
Units	ft	ft/s
Resolution	0.001	0.01
Significant Digits	5	4
10/27/2008 7:35	1.705	1.14
10/27/2008 7:40	1.705	1.12
10/27/2008 7:45	1.703	1.04
10/27/2008 7:50	1.703	1.13
10/27/2008 7:55	1.701	1.12
10/27/2008 8:00	1.7	1.09
10/27/2008 8:05	1.696	1.05
10/27/2008 8:10	1.696	1.08
10/27/2008 8:15	1.695	1.16
10/27/2008 8:20	1.692	0.96
10/27/2008 8:25	1.692	1.12
10/27/2008 8:30	1.688	1.06
10/27/2008 8:35	1.687	1.08
10/27/2008 8:40	1.684	1.06
10/27/2008 8:45	1.683	1.07
10/27/2008 8:50	1.698	1.11
10/27/2008 8:55	1.876	1.39
10/27/2008 9:00	1.976	1.4
10/27/2008 9:05	2.004	1.11
10/27/2008 9:10	2.034	1.43
10/27/2008 9:15	2.063	1.27
10/27/2008 9:20	2.084	1.26
10/27/2008 9:25	2.099	1.23
10/27/2008 9:30	2.11	1.31
10/27/2008 9:35	2.122	1.28
10/27/2008 9:40	2.13	1.08
10/27/2008 9:45	2.131	1.04
10/27/2008 9:50	2.135	1.3
10/27/2008 9:55	2.138	1.08
10/27/2008 10:00	2.14	1.18
10/27/2008 10:05	2.138	1.21
10/27/2008 10:10	2.134	1.12
10/27/2008 10:15	2.132	1.14
10/27/2008 10:20	2.144	1.26
10/27/2008 10:25	2.164	1.15
10/27/2008 10:30	2.177	1.24
10/27/2008 10:35	2.176	1.06
10/27/2008 10:40	2.176	1.15
10/27/2008 10:45	2.172	1.09
10/27/2008 10:50	2.2	1.24
10/27/2008 10:55	2.213	1.18
10/27/2008 11:00	2.214	1.24
10/27/2008 11:05	2.214	1.21
10/27/2008 11:10	2.218	1.11
10/27/2008 11:15	2.226	1.2

UNKAMET BROOK FLOW MONITORING DATA - SEPTEMBER 12, 2008 -OCTOBER 31, 2008

Site Name	Downstream-Channel	Downstream-Channel
Isco Quantity	Level	Velocity
Label	Level	Velocity
Units	ft	ft/s
Resolution	0.001	0.01
Significant Digits	5	4
10/27/2008 11:20	2.22	1.08
10/27/2008 11:25	2.221	1.1
10/27/2008 11:30	2.22	1.17
10/27/2008 11:35	2.243	1.23
10/27/2008 11:40	2.253	1.22
10/27/2008 11:45	2.256	1.29
10/27/2008 11:50	2.261	1.17
10/27/2008 11:55	2.267	1.15
10/27/2008 12:00	2.253	1.07
10/27/2008 12:05	2.239	1.11
10/27/2008 12:10	2.229	1.12
10/27/2008 12:15	2.223	1.14
10/27/2008 12:20	2.213	1.21
10/27/2008 12:25	2.209	1.15
10/27/2008 12:30	2.201	1.16
10/27/2008 12:35	2.193	1.2
10/27/2008 12:40	2.187	1.12
10/27/2008 12:45	2.181	1.18
10/27/2008 12:50	2.173	1.17
10/27/2008 12:55	2.165	1.2
10/27/2008 13:00	2.159	1.14
10/27/2008 13:05	2.155	1.14
10/27/2008 13:10	2.145	1.15
10/27/2008 13:15	2.139	1.14
10/27/2008 13:20	2.132	1.13
10/27/2008 13:25	2.128	1.14
10/27/2008 13:30	2.121	1.05
10/27/2008 13:35	2.115	1.2
10/27/2008 13:40	2.107	1.27
10/27/2008 13:45	2.1	1.25
10/27/2008 13:50	2.093	1.18
10/27/2008 13:55	2.087	1.24
10/27/2008 14:00	2.086	1.11
10/27/2008 14:05	2.078	1.2
10/27/2008 14:10	2.072	1.12
10/27/2008 14:15	2.066	1.15
10/27/2008 14:20	2.059	1.1
10/27/2008 14:25	2.055	1.21
10/27/2008 14:30	2.051	1.17
10/27/2008 14:35	2.046	1.13
10/27/2008 14:40	2.041	1.14
10/27/2008 14:45	2.035	1.1
10/27/2008 14:50	2.032	1.2
10/27/2008 14:55	2.027	1.1
10/27/2008 15:00	2.021	1.08

UNKAMET BROOK FLOW MONITORING DATA - SEPTEMBER 12, 2008 -OCTOBER 31, 2008

Site Name	Downstream-Channel	Downstream-Channel
Isco Quantity	Level	Velocity
Label	Level	Velocity
Units	ft	ft/s
Resolution	0.001	0.01
Significant Digits	5	4
10/27/2008 15:05	2.015	1.08
10/27/2008 15:10	2.012	1.15
10/27/2008 15:15	2.007	1.13
10/27/2008 15:20	2.001	1.15
10/27/2008 15:25	1.997	1.14
10/27/2008 15:30	1.991	1.13
10/27/2008 15:35	1.986	1.2
10/27/2008 15:40	1.982	1.14
10/27/2008 15:45	1.979	1.12
10/27/2008 15:50	1.97	1.11
10/27/2008 15:55	1.966	1.22
10/27/2008 16:00	1.964	1.11
10/27/2008 16:05	1.957	1.15
10/27/2008 16:10	1.951	1.17
10/27/2008 16:15	1.946	1.15
10/27/2008 16:20	1.941	1.15
10/27/2008 16:25	1.937	1.14
10/27/2008 16:30	1.93	1.22
10/27/2008 16:35	1.928	1.04
10/27/2008 16:40	1.921	1.02
10/27/2008 16:45	1.917	1.17
10/27/2008 16:50	1.912	1.19
10/27/2008 16:55	1.905	1.13
10/27/2008 17:00	1.9	1.14
10/27/2008 17:05	1.896	1.14
10/27/2008 17:10	1.892	1.13
10/27/2008 17:15	1.885	1.11
10/27/2008 17:20	1.884	1.05
10/27/2008 17:25	1.877	1.12
10/27/2008 17:30	1.871	1.05
10/27/2008 17:35	1.867	1.19
10/27/2008 17:40	1.863	1.13
10/27/2008 17:45	1.859	1.02
10/27/2008 17:50	1.853	1.06
10/27/2008 17:55	1.849	1.04
10/27/2008 18:00	1.844	1.07
10/27/2008 18:05	1.84	1.1
10/27/2008 18:10	1.836	1.11
10/27/2008 18:15	1.832	1.17
10/27/2008 18:20	1.827	1.03
10/27/2008 18:25	1.822	1.15
10/27/2008 18:30	1.818	1.05
10/27/2008 18:35	1.813	1.11
10/27/2008 18:40	1.807	1.08
10/27/2008 18:45	1.806	1.07

UNKAMET BROOK FLOW MONITORING DATA - SEPTEMBER 12, 2008 -OCTOBER 31, 2008

Site Name	Downstream-Channel	Downstream-Channel
Isco Quantity	Level	Velocity
Label	Level	Velocity
Units	ft	ft/s
Resolution	0.001	0.01
Significant Digits	5	4
10/27/2008 18:50	1.799	1.09
10/27/2008 18:55	1.795	1.04
10/27/2008 19:00	1.79	1.03
10/27/2008 19:05	1.787	1.12
10/27/2008 19:10	1.782	1.1
10/27/2008 19:15	1.776	1.03
10/27/2008 19:20	1.772	0.94
10/27/2008 19:25	1.766	0.97
10/27/2008 19:30	1.761	1.15
10/27/2008 19:35	1.755	1.08
10/27/2008 19:40	1.748	1.1
10/27/2008 19:45	1.743	0.95
10/27/2008 19:50	1.739	1.05
10/27/2008 19:55	1.732	1.05
10/27/2008 20:00	1.729	1.08
10/27/2008 20:05	1.725	1.07
10/27/2008 20:10	1.718	0.93
10/27/2008 20:15	1.715	1.05
10/27/2008 20:20	1.71	1.07
10/27/2008 20:25	1.705	1.06
10/27/2008 20:30	1.702	0.98
10/27/2008 20:35	1.697	0.99
10/27/2008 20:40	1.691	1.11
10/27/2008 20:45	1.685	0.93
10/27/2008 20:50	1.685	1.01
10/27/2008 20:55	1.679	1.08
10/27/2008 21:00	1.674	1
10/27/2008 21:05	1.671	1.01
10/27/2008 21:10	1.668	1.05
10/27/2008 21:15	1.664	0.98
10/27/2008 21:20	1.66	1
10/27/2008 21:25	1.656	1.06
10/27/2008 21:30	1.652	0.97
10/27/2008 21:35	1.649	1.13
10/27/2008 21:40	1.641	1.06
10/27/2008 21:45	1.637	1.09
10/27/2008 21:50	1.631	1.18
10/27/2008 21:55	1.63	0.92
10/27/2008 22:00	1.624	1.01
10/27/2008 22:05	1.621	0.94
10/27/2008 22:10	1.613	0.96
10/27/2008 22:15	1.604	0.95
10/27/2008 22:20	1.597	1
10/27/2008 22:25	1.58	0.99
10/27/2008 22:30	1.569	0.85

UNKAMET BROOK FLOW MONITORING DATA - SEPTEMBER 12, 2008 -OCTOBER 31, 2008

Site Name	Downstream-Channel	Downstream-Channel
Isco Quantity	Level	Velocity
Label	Level	Velocity
Units	ft	ft/s
Resolution	0.001	0.01
Significant Digits	5	4
10/27/2008 22:35	1.553	0.89
10/27/2008 22:40	1.538	1.06
10/27/2008 22:45	1.524	0.96
10/27/2008 22:50	1.515	1.01
10/27/2008 22:55	1.505	0.91
10/27/2008 23:00	1.497	0.93
10/27/2008 23:05	1.491	0.99
10/27/2008 23:10	1.488	0.96
10/27/2008 23:15	1.483	0.87
10/27/2008 23:20	1.48	0.94
10/27/2008 23:25	1.478	0.89
10/27/2008 23:30	1.474	0.96
10/27/2008 23:35	1.475	0.97
10/27/2008 23:40	1.471	0.97
10/27/2008 23:45	1.468	1.07
10/27/2008 23:50	1.467	0.94
10/27/2008 23:55	1.463	0.98
10/28/2008 0:00	1.462	0.97
10/28/2008 0:05	1.458	0.95
10/28/2008 0:10	1.455	0.97
10/28/2008 0:15	1.451	0.94
10/28/2008 0:20	1.448	0.91
10/28/2008 0:25	1.444	1
10/28/2008 0:30	1.441	0.99
10/28/2008 0:35	1.436	0.9
10/28/2008 0:40	1.432	0.94
10/28/2008 0:45	1.427	0.97
10/28/2008 0:50	1.425	0.89
10/28/2008 0:55	1.421	0.95
10/28/2008 1:00	1.411	0.98
10/28/2008 1:05	1.403	0.96
10/28/2008 1:10	1.397	0.97
10/28/2008 1:15	1.386	0.99
10/28/2008 1:20	1.373	0.86
10/28/2008 1:25	1.367	1
10/28/2008 1:30	1.363	1.08
10/28/2008 1:35	1.36	0.84
10/28/2008 1:40	1.358	0.78
10/28/2008 1:45	1.355	0.82
10/28/2008 1:50	1.355	0.85
10/28/2008 1:55	1.352	0.92
10/28/2008 2:00	1.353	0.94
10/28/2008 2:05	1.35	0.91
10/28/2008 2:10	1.347	0.94
10/28/2008 2:15	1.344	0.89

UNKAMET BROOK FLOW MONITORING DATA - SEPTEMBER 12, 2008 -OCTOBER 31, 2008

Site Name	Downstream-Channel	Downstream-Channel
Isco Quantity	Level	Velocity
Label	Level	Velocity
Units	ft	ft/s
Resolution	0.001	0.01
Significant Digits	5	4
10/28/2008 2:20	1.343	1.02
10/28/2008 2:25	1.344	0.95
10/28/2008 2:30	1.341	0.97
10/28/2008 2:35	1.34	0.88
10/28/2008 2:40	1.337	0.84
10/28/2008 2:45	1.336	0.9
10/28/2008 2:50	1.334	0.85
10/28/2008 2:55	1.333	0.87
10/28/2008 3:00	1.331	0.89
10/28/2008 3:05	1.33	0.83
10/28/2008 3:10	1.327	0.9
10/28/2008 3:15	1.323	0.83
10/28/2008 3:20	1.321	0.95
10/28/2008 3:25	1.318	0.85
10/28/2008 3:30	1.317	0.98
10/28/2008 3:35	1.316	0.93
10/28/2008 3:40	1.317	0.83
10/28/2008 3:45	1.317	0.86
10/28/2008 3:50	1.315	0.91
10/28/2008 3:55	1.314	0.83
10/28/2008 4:00	1.309	0.88
10/28/2008 4:05	1.309	0.87
10/28/2008 4:10	1.305	0.83
10/28/2008 4:15	1.302	0.85
10/28/2008 4:20	1.3	0.84
10/28/2008 4:25	1.297	0.94
10/28/2008 4:30	1.295	0.83
10/28/2008 4:35	1.292	0.85
10/28/2008 4:40	1.29	0.95
10/28/2008 4:45	1.288	0.76
10/28/2008 4:50	1.288	0.87
10/28/2008 4:55	1.284	0.85
10/28/2008 5:00	1.282	0.91
10/28/2008 5:05	1.281	0.84
10/28/2008 5:10	1.277	0.82
10/28/2008 5:15	1.276	0.9
10/28/2008 5:20	1.274	0.96
10/28/2008 5:25	1.273	0.87
10/28/2008 5:30	1.271	0.87
10/28/2008 5:35	1.266	0.93
10/28/2008 5:40	1.258	0.96
10/28/2008 5:45	1.257	1
10/28/2008 5:50	1.253	0.85
10/28/2008 5:55	1.25	0.86
10/28/2008 6:00	1.249	0.89

UNKAMET BROOK FLOW MONITORING DATA - SEPTEMBER 12, 2008 -OCTOBER 31, 2008

Site Name	Downstream-Channel	Downstream-Channel
Isco Quantity	Level	Velocity
Label	Level	Velocity
Units	ft	ft/s
Resolution	0.001	0.01
Significant Digits	5	4
10/28/2008 6:05	1.249	1
10/28/2008 6:10	1.245	0.89
10/28/2008 6:15	1.243	0.89
10/28/2008 6:20	1.241	0.88
10/28/2008 6:25	1.239	1.06
10/28/2008 6:30	1.237	0.93
10/28/2008 6:35	1.235	1.07
10/28/2008 6:40	1.233	0.96
10/28/2008 6:45	1.232	1.05
10/28/2008 6:50	1.231	0.92
10/28/2008 6:55	1.231	0.99
10/28/2008 7:00	1.23	0.92
10/28/2008 7:05	1.23	0.94
10/28/2008 7:10	1.231	0.84
10/28/2008 7:15	1.234	0.87
10/28/2008 7:20	1.236	0.87
10/28/2008 7:25	1.235	0.89
10/28/2008 7:30	1.234	0.85
10/28/2008 7:35	1.232	1.17
10/28/2008 7:40	1.231	0.98
10/28/2008 7:45	1.232	1.02
10/28/2008 7:50	1.242	0.86
10/28/2008 7:55	1.267	0.81
10/28/2008 8:00	1.303	0.93
10/28/2008 8:05	1.333	0.82
10/28/2008 8:10	1.35	1.1
10/28/2008 8:15	1.362	0.76
10/28/2008 8:20	1.371	0.93
10/28/2008 8:25	1.383	0.91
10/28/2008 8:30	1.393	0.71
10/28/2008 8:35	1.409	0.75
10/28/2008 8:40	1.424	0.69
10/28/2008 8:45	1.432	0.83
10/28/2008 8:50	1.431	0.85
10/28/2008 8:55	1.426	0.69
10/28/2008 9:00	1.425	0.81
10/28/2008 9:05	1.428	0.71
10/28/2008 9:10	1.437	0.79
10/28/2008 9:15	1.446	0.74
10/28/2008 9:20	1.452	0.76
10/28/2008 9:25	1.455	0.71
10/28/2008 9:30	1.45	0.84
10/28/2008 9:35	1.446	0.71
10/28/2008 9:40	1.455	0.84
10/28/2008 9:45	1.484	0.69

UNKAMET BROOK FLOW MONITORING DATA - SEPTEMBER 12, 2008 -OCTOBER 31, 2008

Site Name	Downstream-Channel	Downstream-Channel
Isco Quantity	Level	Velocity
Label	Level	Velocity
Units	ft	ft/s
Resolution	0.001	0.01
Significant Digits	5	4
10/28/2008 9:50	1.524	0.81
10/28/2008 9:55	1.562	0.67
10/28/2008 10:00	1.587	0.68
10/28/2008 10:05	1.601	0.7
10/28/2008 10:10	1.604	0.73
10/28/2008 10:15	1.605	0.63
10/28/2008 10:20	1.605	0.65
10/28/2008 10:25	1.598	0.66
10/28/2008 10:30	1.585	0.63
10/28/2008 10:35	1.574	0.67
10/28/2008 10:40	1.553	0.74
10/28/2008 10:45	1.531	0.74
10/28/2008 10:50	1.507	0.68
10/28/2008 10:55	1.483	0.77
10/28/2008 11:00	1.463	0.87
10/28/2008 11:05	1.447	0.8
10/28/2008 11:10	1.443	0.92
10/28/2008 11:15	1.442	0.81
10/28/2008 11:20	1.453	0.83
10/28/2008 11:25	1.475	0.78
10/28/2008 11:30	1.5	0.72
10/28/2008 11:35	1.509	0.75
10/28/2008 11:40	1.504	0.77
10/28/2008 11:45	1.494	0.75
10/28/2008 11:50	1.48	0.75
10/28/2008 11:55	1.464	0.78
10/28/2008 12:00	1.449	0.84
10/28/2008 12:05	1.436	0.84
10/28/2008 12:10	1.425	0.82
10/28/2008 12:15	1.416	0.82
10/28/2008 12:20	1.41	0.8
10/28/2008 12:25	1.404	0.81
10/28/2008 12:30	1.402	0.82
10/28/2008 12:35	1.403	0.8
10/28/2008 12:40	1.406	0.8
10/28/2008 12:45	1.408	0.84
10/28/2008 12:50	1.412	0.83
10/28/2008 12:55	1.412	0.78
10/28/2008 13:00	1.411	0.86
10/28/2008 13:05	1.409	0.9
10/28/2008 13:10	1.408	0.89
10/28/2008 13:15	1.412	0.88
10/28/2008 13:20	1.419	0.89
10/28/2008 13:25	1.438	0.8
10/28/2008 13:30	1.469	0.84

UNKAMET BROOK FLOW MONITORING DATA - SEPTEMBER 12, 2008 -OCTOBER 31, 2008

Site Name	Downstream-Channel	Downstream-Channel
Isco Quantity	Level	Velocity
Label	Level	Velocity
Units	ft	ft/s
Resolution	0.001	0.01
Significant Digits	5	4
10/28/2008 13:35	1.497	0.77
10/28/2008 13:40	1.516	0.75
10/28/2008 13:45	1.521	0.82
10/28/2008 13:50	1.522	0.9
10/28/2008 13:55	1.534	0.82
10/28/2008 14:00	1.556	0.8
10/28/2008 14:05	1.575	0.81
10/28/2008 14:10	1.589	0.71
10/28/2008 14:15	1.604	0.78
10/28/2008 14:20	1.626	0.81
10/28/2008 14:25	1.645	0.78
10/28/2008 14:30	1.658	0.75
10/28/2008 14:35	1.67	0.71
10/28/2008 14:40	1.686	0.8
10/28/2008 14:45	1.703	0.74
10/28/2008 14:50	1.717	0.73
10/28/2008 14:55	1.726	0.69
10/28/2008 15:00	1.735	0.71
10/28/2008 15:05	1.74	0.77
10/28/2008 15:10	1.738	0.79
10/28/2008 15:15	1.734	0.73
10/28/2008 15:20	1.727	0.75
10/28/2008 15:25	1.717	0.73
10/28/2008 15:30	1.705	0.77
10/28/2008 15:35	1.694	0.75
10/28/2008 15:40	1.69	0.77
10/28/2008 15:45	1.691	0.83
10/28/2008 15:50	1.694	0.84
10/28/2008 15:55	1.701	0.74
10/28/2008 16:00	1.716	0.78
10/28/2008 16:05	1.731	0.78
10/28/2008 16:10	1.749	0.8
10/28/2008 16:15	1.764	0.74
10/28/2008 16:20	1.771	0.72
10/28/2008 16:25	1.773	0.73
10/28/2008 16:30	1.77	0.79
10/28/2008 16:35	1.765	0.75
10/28/2008 16:40	1.759	0.8
10/28/2008 16:45	1.753	0.77
10/28/2008 16:50	1.745	0.82
10/28/2008 16:55	1.732	0.78
10/28/2008 17:00	1.719	0.76
10/28/2008 17:05	1.703	0.81
10/28/2008 17:10	1.688	0.86
10/28/2008 17:15	1.673	0.85

UNKAMET BROOK FLOW MONITORING DATA - SEPTEMBER 12, 2008 -OCTOBER 31, 2008

Site Name	Downstream-Channel	Downstream-Channel
Isco Quantity	Level	Velocity
Label	Level	Velocity
Units	ft	ft/s
Resolution	0.001	0.01
Significant Digits	5	4
10/28/2008 17:20	1.659	0.85
10/28/2008 17:25	1.646	0.88
10/28/2008 17:30	1.635	0.88
10/28/2008 17:35	1.626	0.9
10/28/2008 17:40	1.617	0.88
10/28/2008 17:45	1.611	0.87
10/28/2008 17:50	1.605	0.88
10/28/2008 17:55	1.6	0.9
10/28/2008 18:00	1.595	0.86
10/28/2008 18:05	1.592	0.9
10/28/2008 18:10	1.591	0.9
10/28/2008 18:15	1.588	0.91
10/28/2008 18:20	1.586	0.95
10/28/2008 18:25	1.583	0.97
10/28/2008 18:30	1.583	0.92
10/28/2008 18:35	1.582	0.94
10/28/2008 18:40	1.579	0.89
10/28/2008 18:45	1.58	0.91
10/28/2008 18:50	1.581	0.9
10/28/2008 18:55	1.58	0.99
10/28/2008 19:00	1.579	0.88
10/28/2008 19:05	1.581	0.92
10/28/2008 19:10	1.579	1.02
10/28/2008 19:15	1.58	0.94
10/28/2008 19:20	1.582	0.87
10/28/2008 19:25	1.581	0.93
10/28/2008 19:30	1.581	0.94
10/28/2008 19:35	1.579	0.98
10/28/2008 19:40	1.58	0.89
10/28/2008 19:45	1.58	0.95
10/28/2008 19:50	1.581	0.98
10/28/2008 19:55	1.577	0.93
10/28/2008 20:00	1.579	0.89
10/28/2008 20:05	1.579	0.94
10/28/2008 20:10	1.576	0.97
10/28/2008 20:15	1.578	0.93
10/28/2008 20:20	1.579	0.99
10/28/2008 20:25	1.579	0.91
10/28/2008 20:30	1.576	0.93
10/28/2008 20:35	1.577	0.94
10/28/2008 20:40	1.578	0.97
10/28/2008 20:45	1.578	0.95
10/28/2008 20:50	1.579	0.93
10/28/2008 20:55	1.584	0.93
10/28/2008 21:00	1.578	0.91

UNKAMET BROOK FLOW MONITORING DATA - SEPTEMBER 12, 2008 -OCTOBER 31, 2008

Site Name	Downstream-Channel	Downstream-Channel
Isco Quantity	Level	Velocity
Label	Level	Velocity
Units	ft	ft/s
Resolution	0.001	0.01
Significant Digits	5	4
10/28/2008 21:05	1.579	0.97
10/28/2008 21:10	1.576	0.93
10/28/2008 21:15	1.577	0.96
10/28/2008 21:20	1.58	0.96
10/28/2008 21:25	1.579	0.95
10/28/2008 21:30	1.577	0.88
10/28/2008 21:35	1.577	0.95
10/28/2008 21:40	1.578	0.97
10/28/2008 21:45	1.578	0.98
10/28/2008 21:50	1.578	0.95
10/28/2008 21:55	1.578	1.01
10/28/2008 22:00	1.578	1.05
10/28/2008 22:05	1.581	1.06
10/28/2008 22:10	1.581	0.93
10/28/2008 22:15	1.58	0.95
10/28/2008 22:20	1.58	0.95
10/28/2008 22:25	1.581	0.88
10/28/2008 22:30	1.582	1
10/28/2008 22:35	1.583	0.96
10/28/2008 22:40	1.58	0.92
10/28/2008 22:45	1.582	1
10/28/2008 22:50	1.578	0.97
10/28/2008 22:55	1.58	0.96
10/28/2008 23:00	1.582	0.91
10/28/2008 23:05	1.58	0.94
10/28/2008 23:10	1.58	0.94
10/28/2008 23:15	1.584	0.95
10/28/2008 23:20	1.581	0.97
10/28/2008 23:25	1.583	0.99
10/28/2008 23:30	1.583	0.99
10/28/2008 23:35	1.585	0.92
10/28/2008 23:40	1.585	0.97
10/28/2008 23:45	1.583	0.9
10/28/2008 23:50	1.585	1.01
10/28/2008 23:55	1.585	1
10/29/2008 0:00	1.585	0.89
10/29/2008 0:05	1.584	0.94
10/29/2008 0:10	1.584	1.06
10/29/2008 0:15	1.585	0.94
10/29/2008 0:20	1.589	0.94
10/29/2008 0:25	1.59	0.92
10/29/2008 0:30	1.591	0.99
10/29/2008 0:35	1.596	0.88
10/29/2008 0:40	1.599	0.88
10/29/2008 0:45	1.597	0.91

UNKAMET BROOK FLOW MONITORING DATA - SEPTEMBER 12, 2008 -OCTOBER 31, 2008

Site Name	Downstream-Channel	Downstream-Channel
Isco Quantity	Level	Velocity
Label	Level	Velocity
Units	ft	ft/s
Resolution	0.001	0.01
Significant Digits	5	4
10/29/2008 0:50	1.603	0.94
10/29/2008 0:55	1.604	1
10/29/2008 1:00	1.607	0.88
10/29/2008 1:05	1.606	0.98
10/29/2008 1:10	1.606	0.88
10/29/2008 1:15	1.607	0.89
10/29/2008 1:20	1.607	0.92
10/29/2008 1:25	1.607	0.87
10/29/2008 1:30	1.606	0.88
10/29/2008 1:35	1.605	0.91
10/29/2008 1:40	1.607	0.89
10/29/2008 1:45	1.604	0.88
10/29/2008 1:50	1.605	0.96
10/29/2008 1:55	1.604	0.89
10/29/2008 2:00	1.605	0.92
10/29/2008 2:05	1.605	0.88
10/29/2008 2:10	1.602	0.95
10/29/2008 2:15	1.602	0.93
10/29/2008 2:20	1.6	0.95
10/29/2008 2:25	1.597	0.97
10/29/2008 2:30	1.596	0.87
10/29/2008 2:35	1.595	0.9
10/29/2008 2:40	1.592	0.94
10/29/2008 2:45	1.593	0.93
10/29/2008 2:50	1.594	0.95
10/29/2008 2:55	1.591	0.97
10/29/2008 3:00	1.591	0.87
10/29/2008 3:05	1.588	0.87
10/29/2008 3:10	1.591	0.95
10/29/2008 3:15	1.588	0.89
10/29/2008 3:20	1.589	0.88
10/29/2008 3:25	1.589	0.88
10/29/2008 3:30	1.588	0.94
10/29/2008 3:35	1.588	0.92
10/29/2008 3:40	1.587	0.91
10/29/2008 3:45	1.587	0.96
10/29/2008 3:50	1.587	0.92
10/29/2008 3:55	1.586	0.98
10/29/2008 4:00	1.586	0.95
10/29/2008 4:05	1.585	0.92
10/29/2008 4:10	1.587	0.87
10/29/2008 4:15	1.586	0.87
10/29/2008 4:20	1.585	0.87
10/29/2008 4:25	1.585	0.95
10/29/2008 4:30	1.583	0.94

UNKAMET BROOK FLOW MONITORING DATA - SEPTEMBER 12, 2008 -OCTOBER 31, 2008

Site Name	Downstream-Channel	Downstream-Channel
Isco Quantity	Level	Velocity
Label	Level	Velocity
Units	ft	ft/s
Resolution	0.001	0.01
Significant Digits	5	4
10/29/2008 4:35	1.581	0.87
10/29/2008 4:40	1.581	0.93
10/29/2008 4:45	1.579	0.94
10/29/2008 4:50	1.58	0.84
10/29/2008 4:55	1.58	0.99
10/29/2008 5:00	1.58	0.95
10/29/2008 5:05	1.579	0.95
10/29/2008 5:10	1.579	0.85
10/29/2008 5:15	1.578	0.83
10/29/2008 5:20	1.58	0.92
10/29/2008 5:25	1.581	0.89
10/29/2008 5:30	1.581	0.89
10/29/2008 5:35	1.576	0.95
10/29/2008 5:40	1.571	0.98
10/29/2008 5:45	1.571	0.97
10/29/2008 5:50	1.57	0.89
10/29/2008 5:55	1.569	0.88
10/29/2008 6:00	1.569	0.94
10/29/2008 6:05	1.568	0.92
10/29/2008 6:10	1.568	0.9
10/29/2008 6:15	1.566	0.92
10/29/2008 6:20	1.565	0.88
10/29/2008 6:25	1.567	0.9
10/29/2008 6:30	1.566	0.9
10/29/2008 6:35	1.567	0.87
10/29/2008 6:40	1.566	0.95
10/29/2008 6:45	1.567	0.87
10/29/2008 6:50	1.566	0.88
10/29/2008 6:55	1.569	0.9
10/29/2008 7:00	1.569	0.91
10/29/2008 7:05	1.567	0.89
10/29/2008 7:10	1.568	0.9
10/29/2008 7:15	1.568	0.94
10/29/2008 7:20	1.568	0.9
10/29/2008 7:25	1.567	0.97
10/29/2008 7:30	1.569	0.89
10/29/2008 7:35	1.569	0.86
10/29/2008 7:40	1.568	0.89
10/29/2008 7:45	1.57	0.93
10/29/2008 7:50	1.569	0.9
10/29/2008 7:55	1.569	0.93
10/29/2008 8:00	1.571	0.95
10/29/2008 8:05	1.57	0.99
10/29/2008 8:10	1.57	0.86
10/29/2008 8:15	1.572	0.95

UNKAMET BROOK FLOW MONITORING DATA - SEPTEMBER 12, 2008 -OCTOBER 31, 2008

Site Name	Downstream-Channel	Downstream-Channel
Isco Quantity	Level	Velocity
Label	Level	Velocity
Units	ft	ft/s
Resolution	0.001	0.01
Significant Digits	5	4
10/29/2008 8:20	1.571	0.94
10/29/2008 8:25	1.572	0.99
10/29/2008 8:30	1.573	0.87
10/29/2008 8:35	1.574	0.88
10/29/2008 8:40	1.572	0.95
10/29/2008 8:45	1.668	1.09
10/29/2008 8:50	1.728	0.98
10/29/2008 8:55	1.747	1.06
10/29/2008 9:00	1.763	1.13
10/29/2008 9:05	1.772	1
10/29/2008 9:10	1.778	0.97
10/29/2008 9:15	1.781	1.1
10/29/2008 9:20	1.787	0.91
10/29/2008 9:25	1.79	1.01
10/29/2008 9:30	1.793	1.01
10/29/2008 9:35	1.792	0.97
10/29/2008 9:40	1.795	1.01
10/29/2008 9:45	1.795	0.98
10/29/2008 9:50	1.79	0.95
10/29/2008 9:55	1.793	0.99
10/29/2008 10:00	1.792	1
10/29/2008 10:05	1.793	0.92
10/29/2008 10:10	1.794	0.99
10/29/2008 10:15	1.789	1.01
10/29/2008 10:20	1.791	0.93
10/29/2008 10:25	1.79	0.96
10/29/2008 10:30	1.788	0.94
10/29/2008 10:35	1.786	1.08
10/29/2008 10:40	1.784	0.94
10/29/2008 10:45	1.783	0.9
10/29/2008 10:50	1.782	0.87
10/29/2008 10:55	1.78	0.92
10/29/2008 11:00	1.779	0.95
10/29/2008 11:05	1.778	0.9
10/29/2008 11:10	1.776	0.92
10/29/2008 11:15	1.772	1.02
10/29/2008 11:20	1.771	0.94
10/29/2008 11:25	1.77	0.97
10/29/2008 11:30	1.768	0.91
10/29/2008 11:35	1.765	0.93
10/29/2008 11:40	1.766	0.98
10/29/2008 11:45	1.765	0.93
10/29/2008 11:50	1.762	0.97
10/29/2008 11:55	1.762	0.9
10/29/2008 12:00	1.76	0.93

UNKAMET BROOK FLOW MONITORING DATA - SEPTEMBER 12, 2008 -OCTOBER 31, 2008

Site Name	Downstream-Channel	Downstream-Channel
Isco Quantity	Level	Velocity
Label	Level	Velocity
Units	ft	ft/s
Resolution	0.001	0.01
Significant Digits	5	4
10/29/2008 12:05	1.757	0.89
10/29/2008 12:10	1.757	0.9
10/29/2008 12:15	1.755	0.97
10/29/2008 12:20	1.753	0.94
10/29/2008 12:25	1.753	0.95
10/29/2008 12:30	1.749	0.91
10/29/2008 12:35	1.749	0.92
10/29/2008 12:40	1.747	0.92
10/29/2008 12:45	1.747	0.91
10/29/2008 12:50	1.745	0.86
10/29/2008 12:55	1.741	0.93
10/29/2008 13:00	1.739	0.92
10/29/2008 13:05	1.74	0.91
10/29/2008 13:10	1.738	0.89
10/29/2008 13:15	1.735	0.96
10/29/2008 13:20	1.733	0.98
10/29/2008 13:25	1.732	0.91
10/29/2008 13:30	1.728	0.92
10/29/2008 13:35	1.729	0.91
10/29/2008 13:40	1.728	0.92
10/29/2008 13:45	1.728	0.96
10/29/2008 13:50	1.726	0.89
10/29/2008 13:55	1.723	0.91
10/29/2008 14:00	1.721	0.99
10/29/2008 14:05	1.72	0.88
10/29/2008 14:10	1.719	0.94
10/29/2008 14:15	1.718	0.88
10/29/2008 14:20	1.716	0.92
10/29/2008 14:25	1.714	0.87
10/29/2008 14:30	1.713	0.96
10/29/2008 14:35	1.71	0.93
10/29/2008 14:40	1.708	0.91
10/29/2008 14:45	1.708	0.99
10/29/2008 14:50	1.707	0.9
10/29/2008 14:55	1.706	0.91
10/29/2008 15:00	1.705	0.92
10/29/2008 15:05	1.702	0.94
10/29/2008 15:10	1.702	0.88
10/29/2008 15:15	1.701	0.94
10/29/2008 15:20	1.701	0.92
10/29/2008 15:25	1.697	0.92
10/29/2008 15:30	1.696	0.88
10/29/2008 15:35	1.698	0.88
10/29/2008 15:40	1.695	0.88
10/29/2008 15:45	1.693	0.96

UNKAMET BROOK FLOW MONITORING DATA - SEPTEMBER 12, 2008 -OCTOBER 31, 2008

Site Name	Downstream-Channel	Downstream-Channel
Isco Quantity	Level	Velocity
Label	Level	Velocity
Units	ft	ft/s
Resolution	0.001	0.01
Significant Digits	5	4
10/29/2008 15:50	1.694	0.93
10/29/2008 15:55	1.692	0.83
10/29/2008 16:00	1.695	0.92
10/29/2008 16:05	1.692	0.92
10/29/2008 16:10	1.69	0.89
10/29/2008 16:15	1.685	0.84
10/29/2008 16:20	1.685	0.88
10/29/2008 16:25	1.685	0.93
10/29/2008 16:30	1.681	0.91
10/29/2008 16:35	1.68	0.9
10/29/2008 16:40	1.679	0.9
10/29/2008 16:45	1.676	0.91
10/29/2008 16:50	1.677	0.86
10/29/2008 16:55	1.677	0.91
10/29/2008 17:00	1.677	0.87
10/29/2008 17:05	1.672	0.89
10/29/2008 17:10	1.67	0.95
10/29/2008 17:15	1.669	0.92
10/29/2008 17:20	1.666	0.86
10/29/2008 17:25	1.664	0.87
10/29/2008 17:30	1.663	0.96
10/29/2008 17:35	1.661	0.93
10/29/2008 17:40	1.658	0.86
10/29/2008 17:45	1.658	0.84
10/29/2008 17:50	1.657	0.9
10/29/2008 17:55	1.656	0.88
10/29/2008 18:00	1.654	0.84
10/29/2008 18:05	1.652	0.83
10/29/2008 18:10	1.651	0.89
10/29/2008 18:15	1.65	0.87
10/29/2008 18:20	1.648	0.89
10/29/2008 18:25	1.646	0.92
10/29/2008 18:30	1.646	0.89
10/29/2008 18:35	1.644	0.9
10/29/2008 18:40	1.643	0.91
10/29/2008 18:45	1.641	0.89
10/29/2008 18:50	1.639	0.88
10/29/2008 18:55	1.637	0.86
10/29/2008 19:00	1.635	0.86
10/29/2008 19:05	1.634	0.81
10/29/2008 19:10	1.631	0.84
10/29/2008 19:15	1.631	0.91
10/29/2008 19:20	1.63	0.9
10/29/2008 19:25	1.628	0.9
10/29/2008 19:30	1.625	0.83

UNKAMET BROOK FLOW MONITORING DATA - SEPTEMBER 12, 2008 -OCTOBER 31, 2008

Site Name Isco Quantity Label Units Resolution Significant Digits	Downstream-Channel Level Level ft 0.001 5	Downstream-Channel Velocity Velocity ft/s 0.01 4
10/29/2008 19:35	1.621	0.9
10/29/2008 19:40	1.619	0.89
10/29/2008 19:45	1.616	0.85
10/29/2008 19:50	1.614	0.93
10/29/2008 19:55	1.611	0.85
10/29/2008 20:00	1.61	0.9
10/29/2008 20:05	1.608	0.87
10/29/2008 20:10	1.605	0.78
10/29/2008 20:15	1.603	0.93
10/29/2008 20:20	1.6	0.9
10/29/2008 20:25	1.598	0.8
10/29/2008 20:30	1.594	0.89
10/29/2008 20:35	1.592	0.84
10/29/2008 20:40	1.593	0.89
10/29/2008 20:45	1.589	0.84
10/29/2008 20:50	1.589	0.88
10/29/2008 20:55	1.585	1.06
10/29/2008 21:00	1.585	0.82
10/29/2008 21:05	1.581	1.12
10/29/2008 21:10	1.578	0.82
10/29/2008 21:15	1.577	0.87
10/29/2008 21:20	1.576	0.92
10/29/2008 21:25	1.575	0.83
10/29/2008 21:30	1.572	0.86
10/29/2008 21:35	1.574	0.88
10/29/2008 21:40	1.569	0.8
10/29/2008 21:45	1.568	0.81
10/29/2008 21:50	1.566	0.88
10/29/2008 21:55	1.565	0.93
10/29/2008 22:00	1.564	0.82
10/29/2008 22:05	1.561	0.85
10/29/2008 22:10	1.559	0.88
10/29/2008 22:15	1.558	0.82
10/29/2008 22:20	1.557	0.8
10/29/2008 22:25	1.555	0.82
10/29/2008 22:30	1.553	0.83
10/29/2008 22:35	1.549	0.79
10/29/2008 22:40	1.549	0.83
10/29/2008 22:45	1.548	0.81
10/29/2008 22:50	1.545	0.81
10/29/2008 22:55	1.544	0.89
10/29/2008 23:00	1.54	0.82
10/29/2008 23:05	1.54	0.81
10/29/2008 23:10	1.537	0.92
10/29/2008 23:15	1.535	0.8

UNKAMET BROOK FLOW MONITORING DATA - SEPTEMBER 12, 2008 -OCTOBER 31, 2008

Site Name	Downstream-Channel	Downstream-Channel
Isco Quantity	Level	Velocity
Label	Level	Velocity
Units	ft	ft/s
Resolution	0.001	0.01
Significant Digits	5	4
10/29/2008 23:20	1.53	0.88
10/29/2008 23:25	1.529	0.87
10/29/2008 23:30	1.526	0.84
10/29/2008 23:35	1.524	0.85
10/29/2008 23:40	1.524	0.9
10/29/2008 23:45	1.52	0.86
10/29/2008 23:50	1.521	0.82
10/29/2008 23:55	1.517	0.87
10/30/2008 0:00	1.516	0.86
10/30/2008 0:05	1.515	0.89
10/30/2008 0:10	1.511	0.85
10/30/2008 0:15	1.508	0.88
10/30/2008 0:20	1.506	0.86
10/30/2008 0:25	1.504	0.86
10/30/2008 0:30	1.5	0.9
10/30/2008 0:35	1.5	0.75
10/30/2008 0:40	1.497	0.87
10/30/2008 0:45	1.493	0.82
10/30/2008 0:50	1.492	0.89
10/30/2008 0:55	1.491	0.87
10/30/2008 1:00	1.489	0.81
10/30/2008 1:05	1.486	0.9
10/30/2008 1:10	1.483	0.84
10/30/2008 1:15	1.483	0.84
10/30/2008 1:20	1.482	0.81
10/30/2008 1:25	1.481	0.8
10/30/2008 1:30	1.48	0.85
10/30/2008 1:35	1.477	0.91
10/30/2008 1:40	1.476	0.86
10/30/2008 1:45	1.474	0.85
10/30/2008 1:50	1.473	0.83
10/30/2008 1:55	1.47	0.87
10/30/2008 2:00	1.468	0.85
10/30/2008 2:05	1.464	0.82
10/30/2008 2:10	1.462	0.84
10/30/2008 2:15	1.462	0.76
10/30/2008 2:20	1.46	0.85
10/30/2008 2:25	1.458	0.91
10/30/2008 2:30	1.454	0.87
10/30/2008 2:35	1.457	0.87
10/30/2008 2:40	1.452	0.8
10/30/2008 2:45	1.45	0.87
10/30/2008 2:50	1.451	0.88
10/30/2008 2:55	1.445	0.82
10/30/2008 3:00	1.446	0.82

UNKAMET BROOK FLOW MONITORING DATA - SEPTEMBER 12, 2008 -OCTOBER 31, 2008

Site Name	Downstream-Channel	Downstream-Channel
Isco Quantity	Level	Velocity
Label	Level	Velocity
Units	ft	ft/s
Resolution	0.001	0.01
Significant Digits	5	4
10/30/2008 3:05	1.445	0.74
10/30/2008 3:10	1.441	0.89
10/30/2008 3:15	1.441	0.85
10/30/2008 3:20	1.439	0.78
10/30/2008 3:25	1.439	0.79
10/30/2008 3:30	1.436	0.87
10/30/2008 3:35	1.426	0.81
10/30/2008 3:40	1.413	0.83
10/30/2008 3:45	1.409	0.81
10/30/2008 3:50	1.405	0.85
10/30/2008 3:55	1.402	0.79
10/30/2008 4:00	1.401	0.79
10/30/2008 4:05	1.398	0.8
10/30/2008 4:10	1.397	0.76
10/30/2008 4:15	1.396	0.84
10/30/2008 4:20	1.396	0.85
10/30/2008 4:25	1.394	0.83
10/30/2008 4:30	1.394	0.75
10/30/2008 4:35	1.39	0.89
10/30/2008 4:40	1.389	0.79
10/30/2008 4:45	1.388	0.83
10/30/2008 4:50	1.389	0.84
10/30/2008 4:55	1.387	0.83
10/30/2008 5:00	1.385	0.84
10/30/2008 5:05	1.384	0.82
10/30/2008 5:10	1.375	0.81
10/30/2008 5:15	1.368	0.82
10/30/2008 5:20	1.368	0.77
10/30/2008 5:25	1.366	0.85
10/30/2008 5:30	1.361	0.75
10/30/2008 5:35	1.359	0.88
10/30/2008 5:40	1.358	0.84
10/30/2008 5:45	1.355	0.77
10/30/2008 5:50	1.354	0.77
10/30/2008 5:55	1.353	0.83
10/30/2008 6:00	1.353	0.86
10/30/2008 6:05	1.352	0.81
10/30/2008 6:10	1.353	0.88
10/30/2008 6:15	1.354	0.84
10/30/2008 6:20	1.354	0.76
10/30/2008 6:25	1.353	0.88
10/30/2008 6:30	1.352	0.86
10/30/2008 6:35	1.352	0.9
10/30/2008 6:40	1.35	0.77
10/30/2008 6:45	1.35	0.83

UNKAMET BROOK FLOW MONITORING DATA - SEPTEMBER 12, 2008 -OCTOBER 31, 2008

Site Name	Downstream-Channel	Downstream-Channel
Isco Quantity	Level	Velocity
Label	Level	Velocity
Units	ft	ft/s
Resolution	0.001	0.01
Significant Digits	5	4
10/30/2008 6:50	1.349	0.83
10/30/2008 6:55	1.35	0.87
10/30/2008 7:00	1.349	0.81
10/30/2008 7:05	1.347	0.87
10/30/2008 7:10	1.346	0.88
10/30/2008 7:15	1.345	0.77
10/30/2008 7:20	1.345	0.81
10/30/2008 7:25	1.342	0.9
10/30/2008 7:30	1.343	0.8
10/30/2008 7:35	1.342	0.78
10/30/2008 7:40	1.341	0.78
10/30/2008 7:45	1.341	0.84
10/30/2008 7:50	1.34	0.89
10/30/2008 7:55	1.339	0.87
10/30/2008 8:00	1.338	0.8
10/30/2008 8:05	1.337	0.84
10/30/2008 8:10	1.337	0.81
10/30/2008 8:15	1.335	0.87
10/30/2008 8:20	1.335	0.88
10/30/2008 8:25	1.334	0.79
10/30/2008 8:30	1.332	0.84
10/30/2008 8:35	1.332	0.83
10/30/2008 8:40	1.331	0.77
10/30/2008 8:45	1.329	0.87
10/30/2008 8:50	1.328	0.86
10/30/2008 8:55	1.329	0.78
10/30/2008 9:00	1.328	0.78
10/30/2008 9:05	1.326	0.83
10/30/2008 9:10	1.327	0.79
10/30/2008 9:15	1.325	0.92
10/30/2008 9:20	1.323	0.78
10/30/2008 9:25	1.323	0.85
10/30/2008 9:30	1.324	0.84
10/30/2008 9:35	1.321	0.87
10/30/2008 9:40	1.321	0.82
10/30/2008 9:45	1.318	0.85
10/30/2008 9:50	1.319	0.82
10/30/2008 9:55	1.317	0.79
10/30/2008 10:00	1.316	0.87
10/30/2008 10:05	1.317	0.82
10/30/2008 10:10	1.316	0.83
10/30/2008 10:15	1.314	0.88
10/30/2008 10:20	1.313	0.76
10/30/2008 10:25	1.313	0.85
10/30/2008 10:30	1.312	0.86

UNKAMET BROOK FLOW MONITORING DATA - SEPTEMBER 12, 2008 -OCTOBER 31, 2008

Site Name	Downstream-Channel	Downstream-Channel
Isco Quantity	Level	Velocity
Label	Level	Velocity
Units	ft	ft/s
Resolution	0.001	0.01
Significant Digits	5	4
10/30/2008 10:35	1.311	0.75
10/30/2008 10:40	1.32	0.85
10/30/2008 10:45	1.324	0.88
10/30/2008 10:50	1.325	0.77
10/30/2008 10:55	1.328	1.08
10/30/2008 11:00	1.326	0.76
10/30/2008 11:05	1.327	0.78
10/30/2008 11:10	1.326	0.8
10/30/2008 11:15	1.326	0.8
10/30/2008 11:20	1.325	0.8
10/30/2008 11:25	1.325	0.89
10/30/2008 11:30	1.322	0.82
10/30/2008 11:35	1.321	0.77
10/30/2008 11:40	1.321	0.81
10/30/2008 11:45	1.32	0.85
10/30/2008 11:50	1.318	0.76
10/30/2008 11:55	1.318	0.75
10/30/2008 12:00	1.317	0.83
10/30/2008 12:05	1.316	0.94
10/30/2008 12:10	1.314	0.76
10/30/2008 12:15	1.313	0.8
10/30/2008 12:20	1.312	0.8
10/30/2008 12:25	1.311	0.89
10/30/2008 12:30	1.312	0.75
10/30/2008 12:35	1.31	0.9
10/30/2008 12:40	1.309	0.78
10/30/2008 12:45	1.309	0.81
10/30/2008 12:50	1.308	0.8
10/30/2008 12:55	1.308	0.8
10/30/2008 13:00	1.306	0.74
10/30/2008 13:05	1.305	0.7
10/30/2008 13:10	1.306	0.8
10/30/2008 13:15	1.305	0.75
10/30/2008 13:20	1.303	0.87
10/30/2008 13:25	1.302	0.83
10/30/2008 13:30	1.301	0.87
10/30/2008 13:35	1.3	0.78
10/30/2008 13:40	1.298	0.89
10/30/2008 13:45	1.297	0.78
10/30/2008 13:50	1.296	0.83
10/30/2008 13:55	1.295	0.82
10/30/2008 14:00	1.293	0.7
10/30/2008 14:05	1.293	0.79
10/30/2008 14:10	1.292	0.74
10/30/2008 14:15	1.292	0.84

UNKAMET BROOK FLOW MONITORING DATA - SEPTEMBER 12, 2008 -OCTOBER 31, 2008

Site Name	Downstream-Channel	Downstream-Channel
Isco Quantity	Level	Velocity
Label	Level	Velocity
Units	ft	ft/s
Resolution	0.001	0.01
Significant Digits	5	4
10/30/2008 14:20	1.29	0.76
10/30/2008 14:25	1.289	0.82
10/30/2008 14:30	1.29	0.75
10/30/2008 14:35	1.288	0.85
10/30/2008 14:40	1.287	0.76
10/30/2008 14:45	1.285	0.8
10/30/2008 14:50	1.284	0.78
10/30/2008 14:55	1.282	0.76
10/30/2008 15:00	1.281	0.82
10/30/2008 15:05	1.28	0.86
10/30/2008 15:10	1.279	0.87
10/30/2008 15:15	1.277	0.8
10/30/2008 15:20	1.276	0.82
10/30/2008 15:25	1.275	0.8
10/30/2008 15:30	1.274	0.76
10/30/2008 15:35	1.271	0.88
10/30/2008 15:40	1.271	0.71
10/30/2008 15:45	1.269	0.82
10/30/2008 15:50	1.268	0.84
10/30/2008 15:55	1.266	0.73
10/30/2008 16:00	1.263	0.82
10/30/2008 16:05	1.263	0.77
10/30/2008 16:10	1.261	0.7
10/30/2008 16:15	1.261	0.81
10/30/2008 16:20	1.259	0.84
10/30/2008 16:25	1.258	0.73
10/30/2008 16:30	1.258	0.78
10/30/2008 16:35	1.257	0.8
10/30/2008 16:40	1.256	0.76
10/30/2008 16:45	1.255	0.81
10/30/2008 16:50	1.253	0.8
10/30/2008 16:55	1.252	0.84
10/30/2008 17:00	1.251	0.79
10/30/2008 17:05	1.25	0.86
10/30/2008 17:10	1.248	0.75
10/30/2008 17:15	1.248	0.77
10/30/2008 17:20	1.247	0.83
10/30/2008 17:25	1.246	0.69
10/30/2008 17:30	1.245	0.78
10/30/2008 17:35	1.242	0.8
10/30/2008 17:40	1.243	0.77
10/30/2008 17:45	1.241	0.89
10/30/2008 17:50	1.239	0.83
10/30/2008 17:55	1.238	0.79
10/30/2008 18:00	1.237	0.76

UNKAMET BROOK FLOW MONITORING DATA - SEPTEMBER 12, 2008 -OCTOBER 31, 2008

Site Name	Downstream-Channel	Downstream-Channel
Isco Quantity	Level	Velocity
Label	Level	Velocity
Units	ft	ft/s
Resolution	0.001	0.01
Significant Digits	5	4
10/30/2008 18:05	1.236	0.78
10/30/2008 18:10	1.236	0.85
10/30/2008 18:15	1.234	0.85
10/30/2008 18:20	1.232	0.74
10/30/2008 18:25	1.23	0.81
10/30/2008 18:30	1.23	0.83
10/30/2008 18:35	1.228	0.77
10/30/2008 18:40	1.227	0.84
10/30/2008 18:45	1.227	0.81
10/30/2008 18:50	1.226	0.87
10/30/2008 18:55	1.225	0.85
10/30/2008 19:00	1.226	0.79
10/30/2008 19:05	1.222	0.78
10/30/2008 19:10	1.202	0.81
10/30/2008 19:15	1.187	0.81
10/30/2008 19:20	1.171	0.79
10/30/2008 19:25	1.163	0.74
10/30/2008 19:30	1.16	0.75
10/30/2008 19:35	1.149	0.73
10/30/2008 19:40	1.144	0.78
10/30/2008 19:45	1.139	0.76
10/30/2008 19:50	1.13	0.77
10/30/2008 19:55	1.128	0.79
10/30/2008 20:00	1.12	0.77
10/30/2008 20:05	1.114	0.78
10/30/2008 20:10	1.107	0.79
10/30/2008 20:15	1.097	0.76
10/30/2008 20:20	1.096	0.83
10/30/2008 20:25	1.095	0.84
10/30/2008 20:30	1.094	0.84
10/30/2008 20:35	1.102	0.79
10/30/2008 20:40	1.097	0.87
10/30/2008 20:45	1.096	0.87
10/30/2008 20:50	1.094	0.91
10/30/2008 20:55	1.094	0.88
10/30/2008 21:00	1.087	0.88
10/30/2008 21:05	1.085	0.89
10/30/2008 21:10	1.083	0.84
10/30/2008 21:15	1.084	0.83
10/30/2008 21:20	1.083	0.86
10/30/2008 21:25	1.084	0.85
10/30/2008 21:30	1.082	0.87
10/30/2008 21:35	1.069	0.89
10/30/2008 21:40	1.061	0.9
10/30/2008 21:45	1.06	0.9

UNKAMET BROOK FLOW MONITORING DATA - SEPTEMBER 12, 2008 -OCTOBER 31, 2008

Site Name	Downstream-Channel	Downstream-Channel
Isco Quantity	Level	Velocity
Label	Level	Velocity
Units	ft	ft/s
Resolution	0.001	0.01
Significant Digits	5	4
10/30/2008 21:50	1.06	0.97
10/30/2008 21:55	1.061	0.88
10/30/2008 22:00	1.058	0.86
10/30/2008 22:05	1.051	0.84
10/30/2008 22:10	1.051	0.93
10/30/2008 22:15	1.052	0.88
10/30/2008 22:20	1.048	1.13
10/30/2008 22:25	1.043	0.95
10/30/2008 22:30	1.043	0.89
10/30/2008 22:35	1.046	0.88
10/30/2008 22:40	1.048	0.86
10/30/2008 22:45	1.05	0.91
10/30/2008 22:50	1.05	0.89
10/30/2008 22:55	1.052	0.87
10/30/2008 23:00	1.049	0.84
10/30/2008 23:05	1.048	0.88
10/30/2008 23:10	1.042	0.9
10/30/2008 23:15	1.033	0.91
10/30/2008 23:20	1.033	0.84
10/30/2008 23:25	1.034	0.9
10/30/2008 23:30	1.034	0.91
10/30/2008 23:35	1.035	0.91
10/30/2008 23:40	1.035	0.91
10/30/2008 23:45	1.037	1.03
10/30/2008 23:50	1.034	0.91
10/30/2008 23:55	1.034	0.91
10/31/2008 0:00	1.035	0.91

**ITEM 8
FORMER OXBOW AREAS A & C
(GEC410)
OCTOBER 2008**

* All activities described below for this item were conducted pursuant to the Consent Decree.

a. Activities Undertaken/Completed

None

b. Sampling/Test Results Received

None

c. Work Plans/Reports/Documents Submitted

Submitted a letter to EPA summarizing the results of the Fall 2008 inspection of backfilled/restored and revegetated areas (October 16, 2008).

d. Upcoming Scheduled and Anticipated Activities (next six weeks)

Conduct annual inspection of properties with Conditional Solutions.

e. General Progress/Unresolved Issues/Potential Schedule Impacts

No issues

f. Proposed/Approved Work Plan Modifications

None

**ITEM 9
LYMAN STREET AREA
(GECD430)
OCTOBER 2008**

* All activities described below for this item were conducted pursuant to the Consent Decree.

a. Activities Undertaken/Completed

Completed maintenance/repair activities identified in GE's September 17, 2008 report on August 2008 inspection.

b. Sampling/Test Results Received

None

c. Work Plans/Reports/Documents Submitted

None

d. Upcoming Scheduled and Anticipated Activities (next six weeks)

- Request subordination agreement from City of Pittsfield for ERE on Parcel I9-8-1.
- Continue discussions with EPA regarding draft Final Completion Report.
- Conduct 2008 annual inspections of properties with Conditional Solutions.

e. General Progress/Unresolved Issues/Potential Schedule Impacts

Revision of draft Final Completion Report is awaiting EPA review of draft ERE for Parcel I9-8-1 and separate ERE for City-owned portion of Lyman Street covered by engineered barrier and resolution of other issues relating to Final Completion Report.

f. Proposed/Approved Work Plan Modifications

None

**ITEM 10
NEWELL STREET AREA I
(GECD440)
OCTOBER 2008**

* All activities described below for this item were conducted pursuant to the Consent Decree.

a. Activities Undertaken/Completed

Completed maintenance activities identified in GE's September 24, 2008 report on August 2008 inspection.

b. Sampling/Test Results Received

None

c. Work Plans/Reports/Documents Submitted

None

d. Upcoming Scheduled and Anticipated Activities (next six weeks)

- Conduct 2008 annual inspection of properties with Conditional Solutions.
- Conduct annual ERE inspection of Parcel J9-23-26.

e. General Progress/Unresolved Issues/Potential Schedule Impacts

No issues

f. Proposed/Approved Work Plan Modifications

None

**ITEM 11
NEWELL STREET AREA II
(GEC450)
OCTOBER 2008**

* **All activities described below for this item were conducted pursuant to or in connection with the Consent Decree.**

a. Activities Undertaken/Completed

Completed maintenance, repair, and replanting activities identified in GE's October 16, 2008 report on September 2008 inspection.

b. Sampling/Test Results Received

None

c. Work Plans/Reports/Documents Submitted

- Submitted Second Addendum to Final RD/RA Work Plan, evaluating the need for and scope of additional remediation at the wooded area on Parcel J9-23-12 and adjacent portions of undeveloped Vermont and Ontario Streets, and proposing limited additional soil removal (October 16, 2008).
- Submitted report summarizing September 2008 inspection activities (October 16, 2008).
- Provided draft ERE for Parcel J9-23-2 (which was purchased by GE in October 2008) to EPA for review (October 28, 2008).

d. Upcoming Scheduled and Anticipated Activities (next six weeks)

- Following EPA approval of Second Addendum to Final RD/RA Work Plan, conduct additional soil removal proposed therein.
- Re-locate perimeter fencing along the southern and eastern boundaries of the wooded area on Parcel J9-23-12 so that it runs down the center of undeveloped Vermont and Ontario Streets.
- Revise EREs for GE-owned properties.
- Conduct 2008 annual inspection of properties with Conditional Solutions.

**ITEM 11
(cont'd)
NEWELL STREET AREA II
(GECD450)
OCTOBER 2008**

e. General Progress/Unresolved Issues/Potential Schedule Impacts

Revision of Final Completion Report is awaiting completion of the additional remediation proposed in the Second Addendum to Final RD/RA Work Plan, as well as revision of EREs for GE-owned properties and receipt of ERE for City-owned property.

f. Proposed/Approved Work Plan Modifications

None

**ITEM 12
FORMER OXBOW AREAS J & K
(GECD420)
OCTOBER 2008**

* All activities described below for this item were conducted pursuant to the Consent Decree.

a. Activities Undertaken/Completed

Completed maintenance activities identified in GE's September 16, 2008 report on August 2008 inspection.

b. Sampling/Test Results Received

None

c. Work Plans/Reports/Documents Submitted

None

d. Upcoming Scheduled and Anticipated Activities (next six weeks)

Conduct annual inspection of properties with Conditional Solutions.

e. General Progress/Unresolved Issues/Potential Schedule Impacts

No issues

f. Proposed/Approved Work Plan Modifications

None

**ITEM 13
HOUSATONIC RIVER AREA
UPPER ½ MILE REACH
(GEC800)
OCTOBER 2008**

* All activities described below for this item were conducted pursuant to the Consent Decree.

a. Activities Undertaken/Completed

Installed additional riverbank plantings identified in GE's October 16, 2008 report on annual inspection of restored bank vegetation.

b. Sampling/Test Results Received

None

c. Work Plans/Reports/Documents Submitted

- Submitted trip report for 2008 annual inspection of restored bank vegetation and aquatic enhancement structures (October 16, 2008).
- Submitted Completion of Installation of Restoration Work Report on installation of natural resource restoration/enhancement measures to the Natural Resource Trustees (October 30, 2008).

d. Upcoming Scheduled and Anticipated Activities (next six weeks)

None

e. General Progress/Unresolved Issues/Potential Schedule Impacts

GE submitted a report evaluating the total organic carbon (TOC) content and effectiveness of the isolation layer on the river sediments on March 14, 2007. The Final Completion Report for the Upper ½-Mile Reach Removal Action will be submitted following EPA review and approval of that report.

f. Proposed/Approved Work Plan Modifications

None

**ITEM 14
HOUSATONIC RIVER AREA
1½ MILE REACH
(GEC820)
OCTOBER 2008**

(Note: This item is limited to activities conducted by GE and does not include work performed by EPA.)

a. Activities Undertaken/Completed

On GE's behalf, ARCADIS performed one round of water column monitoring at 10 locations along the Housatonic River between Coltsville, MA and Great Barrington, MA, on October 30, 2008. Two of these locations are situated in the 1½ Mile Reach: Lyman Street Bridge (Location 4) and Pomeroy Avenue Bridge (Location 6A). A composite grab sample was collected at each location and submitted to Northeast Analytical for analysis of PCBs (total), total suspended solids (TSS), POC, and chlorophyll-a, as identified in Table 14-1. The sample collected at Pomeroy Avenue Bridge was also analyzed for volatile suspended solids (VSS). (The other eight locations are discussed under Items 15 and 20 below.)

b. Sampling/Test Results Received

See attached tables.

c. Work Plans/Reports/Documents Submitted

None

d. Upcoming Scheduled and Anticipated Activities (next six weeks)

- Continue Housatonic River water column monitoring.
- Implement corrective actions proposed in the Summer 2008 re-vegetation monitoring report and the 2008 inspection report on restored bank erosion, riprap, aquatic enhancement structures, and ancillary items, and within 30 days after completing such work, submit summary completion reports thereon.
- Complete ERE for Parcel I7-21-1 and send Conditional Solution notification letters to owners of other properties where the riverbank portions are located within the 1½ Mile Reach.*

e. General Progress/Unresolved Issues/Potential Schedule Impacts

No issues

f. Proposed/Approved Work Plan Modifications

The above-referenced 2008 inspection reports were conditionally approved by EPA on October 8, 2008.

**TABLE 14-1
DATA RECEIVED AND/OR SAMPLES COLLECTED DURING OCTOBER 2008**

**HOUSATONIC RIVER - 1 1/2 MILE REACH
GENERAL ELECTRIC COMPANY - PITTSFIELD MASSACHUSETTS**

Project Name	Field Sample ID	Sample Date	Matrix	Laboratory	Analyses	Date Received by GE or ARCADIS
Monthly Water Column Sampling	Location-4	9/24/08	Water	NEA	PCB, TSS, POC, Chlorophyll-A	10/9/08
Monthly Water Column Sampling	Location-4	10/30/08	Water	NEA	PCB, TSS, POC, Chlorophyll-A	
Monthly Water Column Sampling	Location-6A	10/30/08	Water	NEA	PCB, TSS, VSS, POC, Chlorophyll-A	
Monthly Water Column Sampling	Location-6A	9/24/08	Water	NEA	PCB, TSS, VSS, POC, Chlorophyll-A	10/9/08

**TABLE 14-2
SAMPLE DATA RECEIVED DURING OCTOBER 2008**

**MONTHLY WATER COLUMN SAMPLING
HOUSATONIC RIVER - 1 1/2 MILE REACH
GENERAL ELECTRIC COMPANY - PITTSFIELD, MASSACHUSETTS
(Results are presented in parts per million, ppm)**

Sample ID	Location	Date Collected	Aroclor-1016, -1221, -1232, -1242	Aroclor 1248	Aroclor 1254	Aroclor 1260	Total PCBs	POC	TSS	Chlorophyll (a)	VSS
LOCATION-4	Lyman Street Bridge	09/24/08	ND(0.0000220)	ND(0.0000220)	ND(0.0000220)	ND(0.0000220)	ND(0.0000220)	0.40	4.50	0.0025	NA
LOCATION-6A	Pomeroy Ave. Bridge	09/24/08	ND(0.00000550)	0.00000690 PE	ND(0.00000550)	ND(0.00000550)	0.00000690	0.39	3.40	0.0024	2.20

Notes:

1. Samples were collected by ARCADIS, and submitted to Northeast Analytical, Inc. for analysis of PCBs (unfiltered), total suspended solids (TSS), particulate organic carbon (POC), chlorophyll (a) and volatile suspended solids (VSS).
2. Sampling methods involved the collection of composite grab samples at each location, representative of three stations (25, 50, and 75 percent of the total river width at each location) at 50 percent of the total river depth at each station.
3. NA - Not Analyzed.
4. ND - Analyte was not detected. The number in parenthesis is the associated detection limit.

Data Qualifiers:

PE - Aroclor 1248 is being used to report an altered PCB pattern exhibited by the sample. Actual Aroclor 1248 is not present in the sample, but is reported to more accurately quantify PCBs present in a sample that has undergone environmental alteration.

**ITEM 15
HOUSATONIC RIVER AREA
REST OF THE RIVER
(GECD850)
OCTOBER 2008**

a. Activities Undertaken/Completed

- On GE's behalf, ARCADIS performed one round of water column monitoring at 10 locations along the Housatonic River between Coltsville and Great Barrington, MA, on October 30, 2008. Two locations are situated in the 1½ Mile Reach of the Housatonic River and were discussed in Item 14. One location is at the outlet of Silver Lake and is discussed in Item 20 below. Of the remaining seven locations, two are located upstream of the 1½ Mile Reach: Hubbard Avenue Bridge (Location 1) and Newell Street Bridge (Location 2). The five remaining locations are situated in the Rest of the River: Holmes Road Bridge (Location 7); New Lenox Road Bridge (Location 9); Woods Pond Headwaters (Location 10); Schweitzer Bridge (Location 12); and Division Street Bridge (Location 13). Sampling activities were performed at these locations on October 30, 2008, from downstream to upstream. Composite grab samples were collected at each location sampled and submitted to Northeast Analytical for analysis of PCBs (total), TSS, POC, and chlorophyll-a, as identified in Table 15-1.
- On GE's behalf, ARCADIS completed young-of-year fish sampling in Massachusetts portion of the River on October 1 and 2, 2008, and submitted samples for laboratory analyses, as identified in Table 15-1.
- On GE's behalf, the Academy of Natural Sciences of Philadelphia (ANSP) completed fish sampling in the Connecticut portion of the River during the week of October 20, 2008.
- Continued discussions with EPA regarding its September 9, 2008 comments on Corrective Measures Study (CMS) Report.*
- Began preparation of CMS Report Supplement.*
- Received from EPA additional comments on CMS Report (October 30, 2008).*

b. Sampling/Test Results

See attached tables.

c. Work Plans/Reports/Documents Submitted

Submitted memorandum to EPA on certain differences between GE's and EPA's inputs to PCB model, in accordance with EPA's comments on CMS Report (October 31, 2008).*

**ITEM 15
(cont'd)
HOUSATONIC RIVER AREA
REST OF THE RIVER
(GECD850)
OCTOBER 2008**

d. Upcoming Scheduled and Anticipated Activities (next six weeks)

- Continue Housatonic River monthly water column monitoring.
- Continue discussions with EPA regarding EPA's comments on CMS Report.*
- Continue preparation of CMS Report Supplement.*

e. General Progress/Unresolved Issues/Potential Schedule Impacts

GE will discuss with EPA timing for submission of CMS Report Supplement.*

f. Proposed/Approved Work Plan Modifications

None

**TABLE 15-1
DATA RECEIVED AND/OR SAMPLES COLLECTED DURING OCTOBER 2008**

**HOUSATONIC RIVER - REST OF RIVER
GENERAL ELECTRIC COMPANY - PITTSFIELD MASSACHUSETTS**

Project Name	Field Sample ID	Sample			Analyses	Date Received by GE or ARCADIS
		Date	Matrix	Laboratory		
2008 Housatonic River Adult Fish Sampling	RP-LMB-1	9/4/08	Biota	NEA	PCB Congeners Fillet, % Lipids Fillet	10/3/08
2008 Housatonic River Adult Fish Sampling	RP-LMB-10	9/5/08	Biota	NEA	PCB Congeners Fillet, % Lipids Fillet	10/3/08
2008 Housatonic River Adult Fish Sampling	RP-LMB-2	9/4/08	Biota	NEA	PCB Congeners Fillet, % Lipids Fillet	10/3/08
2008 Housatonic River Adult Fish Sampling	RP-LMB-3	9/4/08	Biota	NEA	PCB Congeners Fillet, % Lipids Fillet	10/3/08
2008 Housatonic River Adult Fish Sampling	RP-LMB-4	9/4/08	Biota	NEA	PCB Congeners Fillet, % Lipids Fillet	10/3/08
2008 Housatonic River Adult Fish Sampling	RP-LMB-5	9/4/08	Biota	NEA	PCB Congeners Fillet, % Lipids Fillet	10/3/08
2008 Housatonic River Adult Fish Sampling	RP-LMB-6	9/4/08	Biota	NEA	PCB Congeners Fillet, % Lipids Fillet	10/3/08
2008 Housatonic River Adult Fish Sampling	RP-LMB-7	9/4/08	Biota	NEA	PCB Congeners Fillet, % Lipids Fillet	10/3/08
2008 Housatonic River Adult Fish Sampling	RP-LMB-8	9/4/08	Biota	NEA	PCB Congeners Fillet, % Lipids Fillet	10/3/08
2008 Housatonic River Adult Fish Sampling	RP-LMB-9	9/4/08	Biota	NEA	PCB Congeners Fillet, % Lipids Fillet	10/3/08
2008 Housatonic River Adult Fish Sampling	WP-LMB-1	9/4/08	Biota	NEA	PCB Congeners Fillet, % Lipids Fillet	10/3/08
2008 Housatonic River Adult Fish Sampling	WP-LMB-10	9/4/08	Biota	NEA	PCB Congeners Fillet, % Lipids Fillet	10/3/08
2008 Housatonic River Adult Fish Sampling	WP-LMB-11	9/4/08	Biota	NEA	PCB Congeners Fillet, % Lipids Fillet	10/3/08
2008 Housatonic River Adult Fish Sampling	WP-LMB-12	9/4/08	Biota	NEA	PCB Congeners Fillet, % Lipids Fillet	10/3/08
2008 Housatonic River Adult Fish Sampling	WP-LMB-13	9/4/08	Biota	NEA	PCB Congeners Fillet, % Lipids Fillet	10/3/08
2008 Housatonic River Adult Fish Sampling	WP-LMB-14	9/4/08	Biota	NEA	PCB Congeners Fillet, % Lipids Fillet	10/3/08
2008 Housatonic River Adult Fish Sampling	WP-LMB-15	9/4/08	Biota	NEA	PCB Congeners Fillet, % Lipids Fillet	10/3/08
2008 Housatonic River Adult Fish Sampling	WP-LMB-2	9/4/08	Biota	NEA	PCB Congeners Fillet, % Lipids Fillet	10/3/08
2008 Housatonic River Adult Fish Sampling	WP-LMB-3	9/4/08	Biota	NEA	PCB Congeners Fillet, % Lipids Fillet	10/3/08
2008 Housatonic River Adult Fish Sampling	WP-LMB-4	9/4/08	Biota	NEA	PCB Congeners Fillet, % Lipids Fillet	10/3/08
2008 Housatonic River Adult Fish Sampling	WP-LMB-5	9/4/08	Biota	NEA	PCB Congeners Fillet, % Lipids Fillet	10/3/08
2008 Housatonic River Adult Fish Sampling	WP-LMB-6	9/4/08	Biota	NEA	PCB Congeners Fillet, % Lipids Fillet	10/3/08
2008 Housatonic River Adult Fish Sampling	WP-LMB-7	9/4/08	Biota	NEA	PCB Congeners Fillet, % Lipids Fillet	10/3/08
2008 Housatonic River Adult Fish Sampling	WP-LMB-8	9/4/08	Biota	NEA	PCB Congeners Fillet, % Lipids Fillet	10/3/08
2008 Housatonic River Adult Fish Sampling	WP-LMB-9	9/4/08	Biota	NEA	PCB Congeners Fillet, % Lipids Fillet	10/3/08
2008 Housatonic River YOY Sampling	GD-BG-257	10/1/08	Biota	Pace	PCB - Aroclors; % Lipid	
2008 Housatonic River YOY Sampling	GD-BG-258	10/1/08	Biota	Pace	PCB - Aroclors; % Lipid	
2008 Housatonic River YOY Sampling	GD-BG-259	10/1/08	Biota	Pace	PCB - Aroclors; % Lipid	
2008 Housatonic River YOY Sampling	GD-BG-260	10/1/08	Biota	Pace	PCB - Aroclors; % Lipid	
2008 Housatonic River YOY Sampling	GD-BG-261	10/1/08	Biota	Pace	PCB - Aroclors; % Lipid	
2008 Housatonic River YOY Sampling	GD-BG-262	10/1/08	Biota	Pace	PCB - Aroclors; % Lipid	
2008 Housatonic River YOY Sampling	GD-BG-263	10/1/08	Biota	Pace	PCB - Aroclors; % Lipid	
2008 Housatonic River YOY Sampling	GD-LB-243	10/1/08	Biota	Pace	PCB - Aroclors; % Lipid	
2008 Housatonic River YOY Sampling	GD-LB-244	10/1/08	Biota	Pace	PCB - Aroclors; % Lipid	
2008 Housatonic River YOY Sampling	GD-LB-245	10/1/08	Biota	Pace	PCB - Aroclors; % Lipid	
2008 Housatonic River YOY Sampling	GD-LB-246	10/1/08	Biota	Pace	PCB - Aroclors; % Lipid	

**TABLE 15-1
DATA RECEIVED AND/OR SAMPLES COLLECTED DURING OCTOBER 2008**

**HOUSATONIC RIVER - REST OF RIVER
GENERAL ELECTRIC COMPANY - PITTSFIELD MASSACHUSETTS**

Project Name	Field Sample ID	Sample Date	Matrix	Laboratory	Analyses	Date Received by GE or ARCADIS
2008 Housatonic River YOY Sampling	GD-LB-247	10/1/08	Biota	Pace	PCB - Aroclors; % Lipid	
2008 Housatonic River YOY Sampling	GD-LB-248	10/1/08	Biota	Pace	PCB - Aroclors; % Lipid	
2008 Housatonic River YOY Sampling	GD-LB-249	10/1/08	Biota	Pace	PCB - Aroclors; % Lipid	
2008 Housatonic River YOY Sampling	GD-YP-250	10/1/08	Biota	Pace	PCB - Aroclors; % Lipid	
2008 Housatonic River YOY Sampling	GD-YP-251	10/1/08	Biota	Pace	PCB - Aroclors; % Lipid	
2008 Housatonic River YOY Sampling	GD-YP-252	10/1/08	Biota	Pace	PCB - Aroclors; % Lipid	
2008 Housatonic River YOY Sampling	GD-YP-253	10/1/08	Biota	Pace	PCB - Aroclors; % Lipid	
2008 Housatonic River YOY Sampling	GD-YP-254	10/1/08	Biota	Pace	PCB - Aroclors; % Lipid	
2008 Housatonic River YOY Sampling	GD-YP-255	10/1/08	Biota	Pace	PCB - Aroclors; % Lipid	
2008 Housatonic River YOY Sampling	GD-YP-256	10/1/08	Biota	Pace	PCB - Aroclors; % Lipid	
2008 Housatonic River YOY Sampling	HR2-BG-264	10/2/08	Biota	Pace	PCB - Aroclors; % Lipid	
2008 Housatonic River YOY Sampling	HR2-BG-265	10/2/08	Biota	Pace	PCB - Aroclors; % Lipid	
2008 Housatonic River YOY Sampling	HR2-BG-266	10/2/08	Biota	Pace	PCB - Aroclors; % Lipid	
Monthly Water Column Sampling	HR-D1 (Location-12)	10/30/08	Water	NEA	PCB, TSS, POC, Chlorophyll-A	
Monthly Water Column Sampling	HR-D1 (Location-12)	9/24/08	Water	NEA	PCB, TSS, POC, Chlorophyll-A	10/9/08
Monthly Water Column Sampling	Location-1	9/24/08	Water	NEA	PCB, TSS, POC, Chlorophyll-A	10/9/08
Monthly Water Column Sampling	Location-1	10/30/08	Water	NEA	PCB, TSS, POC, Chlorophyll-A	
Monthly Water Column Sampling	Location-10	9/24/08	Water	NEA	PCB, TSS, POC, Chlorophyll-A	10/9/08
Monthly Water Column Sampling	Location-10	10/30/08	Water	NEA	PCB, TSS, POC, Chlorophyll-A	
Monthly Water Column Sampling	Location-12	9/24/08	Water	NEA	PCB, TSS, POC, Chlorophyll-A	10/9/08
Monthly Water Column Sampling	Location-12	10/30/08	Water	NEA	PCB, TSS, POC, Chlorophyll-A	
Monthly Water Column Sampling	Location-13	9/24/08	Water	NEA	PCB, TSS, POC, Chlorophyll-A	10/9/08
Monthly Water Column Sampling	Location-13	10/30/08	Water	NEA	PCB, TSS, POC, Chlorophyll-A	
Monthly Water Column Sampling	Location-2	10/30/08	Water	NEA	PCB, TSS, POC, Chlorophyll-A	
Monthly Water Column Sampling	Location-2	9/24/08	Water	NEA	PCB, TSS, POC, Chlorophyll-A	10/9/08
Monthly Water Column Sampling	Location-7	9/24/08	Water	NEA	PCB, TSS, POC, Chlorophyll-A	10/9/08
Monthly Water Column Sampling	Location-7	10/30/08	Water	NEA	PCB, TSS, POC, Chlorophyll-A	
Monthly Water Column Sampling	Location-9	9/24/08	Water	NEA	PCB, TSS, POC, Chlorophyll-A	10/9/08
Monthly Water Column Sampling	Location-9	10/30/08	Water	NEA	PCB, TSS, POC, Chlorophyll-A	

Note:

1. The parent sample location associated with the field duplicate is presented in parenthesis.

**TABLE 15-2
SAMPLE DATA RECEIVED DURING OCTOBER 2008**

**MONTHLY WATER COLUMN SAMPLING
HOUSATONIC RIVER - REST OF RIVER
GENERAL ELECTRIC COMPANY - PITTSFIELD, MASSACHUSETTS
(Results are presented in parts per million, ppm)**

Sample ID	Location	Date Collected	Aroclor-1016, -1221, -1232, -1242	Aroclor 1248	Aroclor 1254	Aroclor 1260	Total PCBs	POC	TSS	Chlorophyll (a)
LOCATION-1	Hubbard Avenue Bridge	09/24/08	ND(0.0000220)	ND(0.0000220)	ND(0.0000220)	ND(0.0000220)	ND(0.0000220)	0.42	2.90	0.00065
LOCATION-2	Newell Street Bridge	09/24/08	ND(0.0000220)	ND(0.0000220)	ND(0.0000220)	ND(0.0000220)	ND(0.0000220)	0.39	1.70	0.0017
LOCATION-7	Holmes Road Bridge	09/24/08	ND(0.0000220)	ND(0.0000220)	ND(0.0000220)	ND(0.0000220)	ND(0.0000220)	0.39	3.60	0.0037
LOCATION-9	New Lenox Road Bridge	09/24/08	ND(0.0000220)	ND(0.0000220)	ND(0.0000220)	0.0000260 AG	0.0000260	0.51	11.0	0.0029
LOCATION-10	Headwaters of Woods Pond	09/24/08	ND(0.0000220)	0.0000330 PE	0.0000270 AF	0.0000440 AG	0.000104	0.42	3.70	0.0030
LOCATION-12	Schweitzer Bridge	09/24/08	ND(0.0000220)	0.0000300 PE	0.0000280 AF	0.0000470 AG	0.000105	0.44	3.60	0.0034
		09/24/08	[ND(0.0000220)]	[0.0000370 PE]	[0.0000350 AF]	[0.0000620 AG]	[0.000134]	[0.52]	[8.90]	[0.0048]
LOCATION-13	Division Street Bridge	09/24/08	ND(0.0000220)	ND(0.0000220)	ND(0.0000220)	ND(0.0000220)	ND(0.0000220)	0.31	2.50	0.00078

Notes:

1. Samples were collected by ARCADIS, and submitted to Northeast Analytical, Inc. for analysis of unfiltered PCBs, total suspended solids (TSS), particulate organic carbon (POC), and chlorophyll (a).
2. Sampling methods involved the collection of composite grab samples at each location, representative of three stations (25, 50, and 75 percent of the total river width at each location) at 50 percent of the total river depth at each station.
3. ND - Analyte was not detected. The number in parenthesis is the associated detection limit.
4. Field duplicate sample results are presented in brackets.

Data Qualifiers:

AF - Aroclor 1254 is being reported as the best Aroclor match. The sample exhibits an altered PCB pattern.

AG - Aroclor 1260 is being reported as the best Aroclor match. The sample exhibits an altered PCB pattern.

PE - Aroclor 1248 is being used to report an altered PCB pattern exhibited by the sample. Actual Aroclor 1248 is not present in the sample, but is reported to more accurately quantify PCBs present in a sample that has undergone environmental alteration.

TABLE 15-3
PCB AND % LIPIDS DATA RECEIVED DURING OCTOBER 2008
2008 HOUSATONIC RIVER ADULT FISH SAMPLING

HOUSATONIC RIVER - REST OF RIVER
GENERAL ELECTRIC COMPANY - PITTSFIELD, MASSACHUSETTS

Parameter	Sample ID: Date Collected:	RP-LMB-1 09/04/08	RP-LMB-2 09/04/08	RP-LMB-3 09/04/08	RP-LMB-4 09/04/08	RP-LMB-5 09/04/08	RP-LMB-6 09/04/08	RP-LMB-7 09/04/08	RP-LMB-8 09/04/08	RP-LMB-9 09/04/08	RP-LMB-10 09/05/08
PCB Congeners											
Total PCB Congeners-fillet		5.4	2.3	1.9	1.2	2.7	3.0	9.3	4.0	1.1	2.2
Conventionals											
%Lipids-fillet		0.91	0.37	0.41	0.26	0.23	0.26	0.16	1.1	0.26	0.24

Parameter	Sample ID: Date Collected:	WP-LMB-1 09/04/08	WP-LMB-2 09/04/08	WP-LMB-3 09/04/08	WP-LMB-4 09/04/08	WP-LMB-5 09/04/08	WP-LMB-6 09/04/08	WP-LMB-7 09/04/08	WP-LMB-8 09/04/08	WP-LMB-9 09/04/08	WP-LMB-10 09/04/08
PCB Congeners											
Total PCB Congeners-fillet		4.7	1.2	1.3	0.56	2.3	1.5	0.52	0.53	2.5	0.78
Conventionals											
%Lipids-fillet		0.37	0.12	0.097	0.050	0.14	0.12	0.069	0.092	0.44	0.16

Parameter	Sample ID: Date Collected:	WP-LMB-11 09/04/08	WP-LMB-12 09/04/08	WP-LMB-13 09/04/08	WP-LMB-14 09/04/08	WP-LMB-15 09/04/08
PCB Congeners						
Total PCB Congeners-fillet		0.89	0.39	1.5	1.5	0.76
Conventionals						
%Lipids-fillet		0.10	0.098	0.095	0.25	0.11

Notes:

1. Samples were collected by ARCADIS, and submitted to Northeast Analytical, Inc. for analysis of PCBs and % Lipids.
2. Total PCB Congeners results are presented in parts per million, ppm.

**ITEMS 16 & 17
HOUSATONIC RIVER FLOODPLAIN
RESIDENTIAL AND NON-RESIDENTIAL
PROPERTIES ADJACENT TO 1½-MILE REACH
(GEC710 AND GEC720)
OCTOBER 2008**

* All activities described below for this item were conducted pursuant to the Consent Decree.

a. Activities Undertaken/Completed

- Executed EREs for GE-owned properties.
- Completed replanting and repair activities identified in GE's October 21, 2008 report on August/September inspections of revegetated areas at Phase 4 floodplain properties.

b. Sampling/Test Results Received

None

c. Work Plans/Reports/Documents Submitted

Submitted report on August/September 2008 inspections of backfilled/restored areas and revegetated areas within the Phase 4 floodplain properties (October 21, 2008).

d. Upcoming Scheduled and Anticipated Activities (next six weeks)

- Submit executed EREs for GE-owned properties and associated documentation to MDEP for acceptance.
- Continue discussions with EPA regarding draft Final Completion Report for Floodplain Non-Residential Properties Adjacent to the 1½ Mile Reach (Excluding Banks) and, upon completion of those discussions, revise draft Final Completion Report.
- Draft Notice ERE for State-owned Parcel I6-1-62.

e. General Progress/Unresolved Issues/Potential Schedule Impacts

Completion of Final Completion Report for Floodplain Non-Residential Properties will depend on resolution of outstanding issues and timing of finalization of EREs for GE-owned, City-owned, and State-owned properties.

f. Proposed/Approved Work Plan Modifications

None

ITEM 18
HOUSATONIC RIVER FLOODPLAIN
CURRENT RESIDENTIAL PROPERTIES
DOWNSTREAM OF CONFLUENCE
(ACTUAL/POTENTIAL LAWNS)
(GEC730)
OCTOBER 2008

a. Activities Undertaken/Completed

None

b. Sampling/Test Results Received

None

c. Work Plans/Reports/Documents Submitted

None

d. Upcoming Scheduled and Anticipated Activities (next six weeks)

None

e. General Progress/Unresolved Issues/Potential Schedule Impacts

Awaiting EPA approval of GE's Pre-Design Investigation Work Plan (submitted on February 26, 2002). (Based on discussions with EPA, this pre-design sampling will be deferred for some period of time.)*

f. Proposed/Approved Work Plan Modifications

None

**ITEM 19
ALLENDALE SCHOOL PROPERTY
(GEC500)
OCTOBER 2008**

a. Activities Undertaken/Completed

None

b. Sampling/Test Results Received

None

c. Work Plans/Reports/Documents Submitted

None

d. Upcoming Scheduled and Anticipated Activities (next six weeks)

Continue to receive results from outdoor air monitoring conducted by EPA.

e. General Progress/Unresolved Issues/Potential Schedule Impacts

None

f. Proposed/Approved Work Plan Modifications

None

**ITEM 20
OTHER AREAS
SILVER LAKE AREA
(GEC600)
OCTOBER 2008**

* All activities described below for this item were conducted pursuant to the Consent Decree.

a. Activities Undertaken/Completed

Collected one round of monthly water column samples from the Silver Lake Outfall (October 30, 2008) and obtained gauge reading for flow calculation (see Item 21.a.).

b. Sampling/Test Results Received

- See attached tables.
- Sample SLB-1BB-WW (1-3') (Table 20-3) was collected on May 14, 2008, but was not released for analysis until September 2008. Data were received for this sample in October 2008.

c. Work Plans/Reports/Documents Submitted

Submitted Revised Conceptual RD/RA Work Plan for Soils Adjacent to Silver Lake (October 23, 2008).

d. Upcoming Scheduled and Anticipated Activities (next six weeks)

Prepare draft EREs for properties where owners have agreed to EREs.

e. General Progress/Unresolved Issues/Potential Schedule Impacts

None

f. Proposed/Approved Work Plan Modifications

None

**TABLE 20-1
DATA RECEIVED AND/OR SAMPLES COLLECTED DURING OCTOBER 2008**

**SILVER LAKE AREA
GENERAL ELECTRIC COMPANY - PITTSFIELD MASSACHUSETTS**

Project Name	Field Sample ID	Sample Date	Depth (feet)	Matrix	Laboratory	Analyses	Date Received by GE or ARCADIS
Additional PDI Soil Sampling	SLB-1BB-WW	5/14/08	1-3	Soil	SGS	Lead	10/1/08
Monthly Water Column Sampling	Location-4A	10/30/08	NA	Water	NEA	PCB, TSS	
Monthly Water Column Sampling	Location-4A	9/24/08	NA	Water	NEA	PCB, TSS	10/9/08

**TABLE 20-2
SAMPLE DATA RECEIVED DURING OCTOBER 2008**

**MONTHLY WATER COLUMN SAMPLING
SILVER LAKE AREA
GENERAL ELECTRIC COMPANY - PITTSFIELD, MASSACHUSETTS
(Results are presented in parts per million, ppm)**

Sample ID	Location	Date Collected	Aroclor-1016, -1232, -1242	Aroclor 1221	Aroclor 1248	Aroclor 1254	Aroclor 1260	Total PCBs	TSS
LOCATION-4A	Silver Lake Outlet	9/24/2008	ND(0.0000220)	0.000170 PB	0.000100 PE	0.0000230 AF	ND(0.0000220)	0.000293	1.50

Notes:

1. Sample was collected by ARCADIS, and submitted to Northeast Analytical, Inc. for analysis of unfiltered PCBs and total suspended solids (TSS).
2. Sampling methods involved the collection of single grab 50 percent of the total river width, and 50 percent of the total river depth.
3. ND - Analyte was not detected. The number in parenthesis is the associated detection limit.

Data Qualifiers:

AF - Aroclor 1254 is being reported as the best Aroclor match. The sample exhibits an altered PCB pattern.

PB - Aroclor 1221 is being used to report an altered PCB pattern exhibited by the sample. Actual Aroclor 1221 is not present in the sample, but is reported to more accurately quar PCBs present in a sample that has undergone environmental alteration.

PE - Aroclor 1248 is being used to report an altered PCB pattern exhibited by the sample. Actual Aroclor 1248 is not present in the sample, but is reported to more accurately qua PCBs present in a sample that has undergone environmental alteration.

TABLE 20-3
DATA RECEIVED DURING OCTOBER 2008

ADDITIONAL PRE-DESIGN INVESTIGATION SOIL SAMPLING
SILVER LAKE AREA
GENERAL ELECTRIC COMPANY - PITTSFIELD, MASSACHUSETTS
(Results are presented in dry weight parts per million, ppm)

	Sample ID:	SLB-1BB-WW
	Sample Depth(Feet):	1-3
Parameter	Date Collected:	05/14/08
Inorganics		
Lead		373

Note:

1. Sample was collected by ARCADIS and submitted to SGS Environmental Services, Inc. for analysis of lead.

ITEM 21
GROUNDWATER MANAGEMENT AREAS
PLANT SITE 1 (GMA 1)
(GEC310)
OCTOBER 2008

* All activities described below for this item were conducted pursuant to the Consent Decree.

a. Activities Undertaken/Completed

General:

- Conducted routine groundwater elevation and NAPL monitoring activities.
- Conducted Fall 2008 groundwater elevation and NAPL monitoring event.
- Performed Fall 2008 interim groundwater sampling round.
- Performed well repairs/redevelopment of selected wells, based on information on well conditions recording during Spring 2008 sampling activities.
- Conducted drum sampling at Building 78 of purge water from wells at GMA 1, as identified in Table 21-1.

East Street Area 1-North and South:

- Continued automated groundwater and NAPL pumping at North Side and South Side Caissons. No LNAPL was recovered from the North Side or South Side Caissons in October.
- Continued routine well monitoring and manual NAPL removal activities. No LNAPL was removed from this area during October.

East Street Area 2-South:

- Continued automated groundwater and LNAPL removal activities. A total of approximately 4,353,084 gallons of groundwater was recovered from pumping systems 64R, 64S, 64V, 64X, RW-1(S), RW-1(X), and RW-2(X). In addition, approximately 769 gallons of LNAPL were removed from pumping systems 64R, 64V, GMA1-17W, RW-1(S), RW-1(X), RW-4, 64X, and 64S Caisson.
- Continued automated DNAPL removal activities. Approximately 30 gallons of DNAPL from pumping system RW-3(X) were removed during October, and an additional 3 gallons of DNAPL were recovered from pumping system 64V.

ITEM 21
(cont'd)
GROUNDWATER MANAGEMENT AREAS
PLANT SITE 1 (GMA 1)
(GEC310)
OCTOBER 2008

a. Activities Undertaken/Completed (cont'd)

East Street Area 2-South (continued):

- Continued routine well monitoring and manual NAPL removal activities. Approximately 5.53 liters (1.46 gallons) of LNAPL were removed from wells in this area during October. No DNAPL was removed from wells in this area during October.
- Treated/discharged 3,688,394 gallons of water through 64G Groundwater Treatment Facility.

East Street Area 2-North:

- Continued well monitoring and NAPL removal activities. No LNAPL was recovered from this area during October.

20s, 30s, and 40s Complexes:

- Continued well monitoring and NAPL removal activities. No LNAPL was recovered from this area during October.

Lyman Street Area:

- Continued automated groundwater and NAPL removal activities. A total of approximately 169,967 gallons of groundwater was recovered from pumping systems RW-1R, RW-2, and RW-3. No LNAPL was removed from the automated recovery systems during October.
- Continued routine well monitoring and NAPL removal activities. No LNAPL was removed from wells in this area during October. Approximately 0.649 liters (0.171 gallon) of DNAPL were removed from wells in this area during October.

Newell Street Area II:

- Continued automated DNAPL removal activities. Approximately 13.5 gallons of DNAPL were removed by System 2 in October.
- Continued routine well monitoring and NAPL removal activities. No LNAPL was removed from wells in this area during October. No DNAPL was recovered from wells in this area during October.

ITEM 21
(cont'd)
GROUNDWATER MANAGEMENT AREAS
PLANT SITE 1 (GMA 1)
(GEC310)
OCTOBER 2008

a. Activities Undertaken/Completed (cont'd)

Newell Street Area I:

- Conducted groundwater elevation monitoring and interim sampling activities at well MM-1

Silver Lake Area:

- Continued routine monitoring of lake level.
- Obtained gauge reading for flow calculation.

b. Sampling/Test Results Received

- See attached tables.

Preliminary analytical results received in October 2008 for PCB analyses of samples collected at several GW-2 monitoring wells during the Fall 2008 GMA 1 interim groundwater quality monitoring activities are shown in Table 21-2. (Note that, under this interim monitoring program, samples collected for PCB analysis are analyzed in filtered form only.) No PCBs were detected in any of the groundwater sample results received in October 2008.

c. Work Plans/Reports/Documents Submitted

None

d. Upcoming Scheduled and Anticipated Activities (next six weeks)

- Install a replacement for well A7 and collect a groundwater sample for PCB analysis.
- Continue routine groundwater and NAPL monitoring/recovery activities.

ITEM 21
(cont'd)
GROUNDWATER MANAGEMENT AREAS
PLANT SITE 1 (GMA 1)
(GEC310)
OCTOBER 2008

e. General Progress/Unresolved Issues/Potential Schedule Impacts

- The replacement for monitoring well O-R in the 20s Complex was not installed following decommissioning of that well in December 2006, as the proposed location was not accessible to the drill rig. No suitable alternate locations could be identified where a well could be installed at this time, due to future changes in the ground surface that are proposed for this area. Following discussions among representatives of GE, EPA, and PEDDA, it was decided that the well would be installed following construction/re-grading activities in this area. At that time, GE will also extend or cut certain existing wells to fit the final grade, as discussed in GE's May 22, 2006 proposal.
- Monitoring well A7 was found to be destroyed during a pre-sampling inspection. A replacement well (A7-R) will be installed and sampled in November 2008.
- Monitoring well GMA1-4 did not contain sufficient groundwater to collect a sample for analysis. Sampling of this well has been deferred.

f. Proposed/Approved Work Plan Modifications

- Modifications to the GMA 1 groundwater quality and NAPL monitoring programs were proposed in the Spring 2008 Groundwater Quality Monitoring Interim Report (submitted on July 30, 2008) and Spring 2008 NAPL Monitoring Report (submitted August 29, 2008). Those modifications will be implemented following EPA approval.
- GE received verbal approval from EPA to perform the Fall 2008 sampling activities in advance of EPA's final approval of the Spring 2008 groundwater monitoring report.

**TABLE 21-1
DATA RECEIVED AND/OR SAMPLES COLLECTED DURING OCTOBER 2008**

**GROUNDWATER MANAGEMENT AREA 1
GENERAL ELECTRIC COMPANY - PITTSFIELD MASSACHUSETTS**

Project Name	Field Sample ID	Sample Date	Matrix	Laboratory	Analyses	Date Received by GE or ARCADIS
Building 64 LNAPL ReCertification	B64-Tank-J	9/29/08	Oil	SGS	PCB, VOC, SVOC, Total Metals, Flashpoint	10/3/08
Groundwater Waste Water Characterization From	GMA1-Fall 2008	10/16/08	Water	SGS	PCB, VOC, SVOC, Metals RCRA (8)	10/31/08
Semi-Annual Groundwater Sampling	17A	10/16/08	Groundwater	SGS	PCB (f)	10/31/08
Semi-Annual Groundwater Sampling	31R	10/30/08	Groundwater	SGS	PCB (f)	
Semi-Annual Groundwater Sampling	37R	10/16/08	Groundwater	SGS	PCB (f)	10/31/08
Semi-Annual Groundwater Sampling	95-20	10/15/08	Groundwater	SGS	PCB (f)	10/31/08
Semi-Annual Groundwater Sampling	95-25	10/16/08	Groundwater	SGS	PCB (f)	10/31/08
Semi-Annual Groundwater Sampling	ES1-10	10/15/08	Groundwater	SGS	PCB (f)	10/31/08
Semi-Annual Groundwater Sampling	ES1-18	10/23/08	Groundwater	SGS	PCB (f)	
Semi-Annual Groundwater Sampling	ES2-19	10/23/08	Groundwater	SGS	PCB (f)	
Semi-Annual Groundwater Sampling	F-1	10/15/08	Groundwater	SGS	PCB (f)	10/31/08
Semi-Annual Groundwater Sampling	GMA1-25	10/17/08	Groundwater	SGS	PCB (f), VOC, SVOC	
Semi-Annual Groundwater Sampling	GMA1-27	10/17/08	Groundwater	SGS	PCB (f), VOC, SVOC	
Semi-Annual Groundwater Sampling	GMA1-3	10/16/08	Groundwater	SGS	PCB (f)	10/31/08
Semi-Annual Groundwater Sampling	GMA1-DUP-01 (GMA1-25)	10/17/08	Groundwater	SGS	PCB (f), VOC, SVOC	
Semi-Annual Groundwater Sampling	LSSC-16S	10/16/08	Groundwater	SGS	PCB (f)	10/31/08
Semi-Annual Groundwater Sampling	MM-1	10/24/08	Groundwater	SGS	PCB (f)	
Semi-Annual Groundwater Sampling	MW-3R	10/16/08	Groundwater	SGS	PCB (f)	10/31/08

Notes:

1. The parent sample location associated with the field duplicate is presented in parenthesis.
2. (f) - Indicates filtered analysis requested.

TABLE 21-2
DATA RECEIVED DURING OCTOBER 2008
SEMI-ANNUAL GROUNDWATER SAMPLING
GROUNDWATER MANAGEMENT AREA 1
GENERAL ELECTRIC COMPANY - PITTSFIELD, MASSACHUSETTS
(Results are presented in parts per million, ppm)

Parameter	Sample ID: Date Collected:	17A 10/16/08	37R 10/16/08	95-20 10/15/08	95-25 10/16/08	ES1-10 10/15/08	F-1 10/15/08	GMA1-3 10/16/08	LSSC-16S 10/16/08	MW-3R 10/16/08
PCBs-Filtered										
None Detected		--	--	--	--	--	--	--	--	--

Notes:

1. Samples were collected by ARCADIS and submitted to SGS Environmental Services, Inc. for analysis of PCBs (filtered).
2. Only those constituents detected in one or more samples are summarized.
3. -- Indicates that all constituents for the parameter group were not detected.

**TABLE 21-3
DATA RECEIVED DURING OCTOBER 2008**

**BUILDING 64 LNAPL RECERTIFICATION
GROUNDWATER MANAGEMENT AREA 1
GENERAL ELECTRIC COMPANY - PITTSFIELD, MASSACHUSETTS
(Results are presented in parts per million, ppm)**

Parameter	Sample ID: Date Collected:	B64-Tank-J 09/29/08
Volatile Organics		
Benzene		50 J
Chlorobenzene		160
Ethylbenzene		210
Methylene Chloride		17 J
Xylenes (total)		130
PCBs		
Aroclor-1260		3300
Total PCBs		3300
Semivolatile Organics		
1,4-Dichlorobenzene		39 J
2-Methylnaphthalene		410
Acenaphthene		650
Acenaphthylene		66 J
Anthracene		260
Benzo(a)anthracene		190 J
Benzo(a)pyrene		120 J
Benzo(b)fluoranthene		110 J
Benzo(g,h,i)perylene		51 J
Benzo(k)fluoranthene		41 J
Chrysene		140 J
Dibenzofuran		55 J
Fluoranthene		390
Fluorene		400
Indeno(1,2,3-cd)pyrene		31 J
Naphthalene		2400
Phenanthrene		1100
Pyrene		480
Inorganics		
Barium		1.08 B
Cadmium		0.155 B
Chromium		0.726 B
Selenium		0.932 B
Silver		0.223 B
Waste Characterization		
Flash Point (°F)		>100

Notes:

1. Sample was collected by Veolia ES Technical Solutions, L.L.C. and submitted to SGS Environmental Services, Inc. for analysis of PCBs, volatiles, semivolatiles, metals and flashpoint.
2. Only detected constituents are summarized.
3. EPA designates wastes with a flash point of less than 140° F as ignitable hazardous wastes.

Data Qualifiers:

Organics (PCBs, volatiles, semivolatiles)

J - Indicates an estimated value less than the practical quantitation limit (PQL).

Inorganics

B - Indicates an estimated value between the instrument detection limit (IDL) and PQL.

**TABLE 21-4
DATA RECEIVED DURING OCTOBER 2008**

**GROUNDWATER WASTE WATER CHARACTERIZATION FROM FALL 2008 SAMPLING EVENT
GROUNDWATER MANAGEMENT AREA 1
GENERAL ELECTRIC COMPANY - PITTSFIELD, MASSACHUSETTS
(Results are presented in parts per million, ppm)**

Parameter	Sample ID: Date Collected:	GMA1-Fall 2008 10/16/08
Volatile Organics		
Benzene		0.0056
Chlorobenzene		0.076
Chloroform		0.0042 J
Ethylbenzene		0.00055 J
Methylene Chloride		0.0013 J
Vinyl Chloride		0.014
Xylenes (total)		0.0012 J
PCBs-Unfiltered		
Aroclor-1254		0.0039
Aroclor-1260		0.0027
Total PCBs		0.0066
Semivolatile Organics		
1,2,4-Trichlorobenzene		0.0012 J
1,3-Dichlorobenzene		0.00093 J
1,4-Dichlorobenzene		0.0027 J
2-Chlorophenol		0.0056
Acenaphthene		0.0023 J
Benzo(a)pyrene		0.0024 J
bis(2-Ethylhexyl)phthalate		0.0033 J
Dimethylphthalate		0.00072 J
Fluoranthene		0.0017 J
Naphthalene		0.0016 J
Phenol		0.0019 J
Pyrene		0.0013 J
Inorganics-Unfiltered		
Arsenic		0.0499
Barium		0.358
Cadmium		0.00398 B
Chromium		0.103
Lead		0.497
Mercury		0.000993
Selenium		0.0482
Silver		0.00879 B

Notes:

1. Sample was collected by Veolia ES Technical Solutions, L.L.C. and submitted to SGS Environmental Services, Inc. for analysis of PCBs, volatiles, semivolatiles and metals.
2. Only detected constituents are summarized.

Data Qualifiers:

Organics (volatiles, PCBs, semivolatiles)

J - Indicates an estimated value less than the practical quantitation limit (PQL).

Inorganics

B - Indicates an estimated value between the instrument detection limit (IDL) and PQL.

**TABLE 21-5
AUTOMATED LNAPL & GROUNDWATER RECOVERY SYSTEMS MONTHLY SUMMARY
EAST STREET AREA 1 - NORTH & SOUTH
GROUNDWATER MANAGEMENT AREA 1
CONSENT DECREE MONTHLY STATUS REPORT
GENERAL ELECTRIC COMPANY - PITTSFIELD, MASSACHUSETTS
October 2008**

Caisson	Month	Vol. LNAPL Collected (gallon)	Vol. Water Recovered (gallon)	Percent Downtime
Northside	October 2007	0.0	15,152	
	November 2007	0.0	11,806	
	December 2007	0.0	13,067	
	January 2008	0.0	46,006	
	February 2008	0.0	7,974	
	March 2008	0.0	60,416	
	April 2008	0.0	42,085	
	May 2008	0.0	307,014	
	June 2008	0.0	15,018	
	July 2008	0.0	19,814	
	August 2008	0.0	12,768	
	September 2008	0.0	16,150	
October 2008	0.0	16,385		
Southside	October 2007	0.0	63,450	
	November 2007	0.0	62,580	
	December 2007	0.0	75,570	
	January 2008	0.0	92,750	
	February 2008	0.0	55,900	
	March 2008	0.0	98,650	
	April 2008	0.0	97,470	
	May 2008	0.0	916,660	
	June 2008	0.0	53,800	
	July 2008	0.0	70,420	
	August 2008	0.0	54,760	
	September 2008	0.0	71,100	
October 2008	0.0	83,130		

Note:

1. New flowmeters were installed at both caissons during April 2007.

TABLE 21-6
ROUTINE WELL MONITORING
EAST STREET AREA 1 - NORTH & SOUTH
GROUNDWATER MANAGEMENT AREA 1
CONSENT DECREE MONTHLY STATUS REPORT
GENERAL ELECTRIC COMPANY - PITTSFIELD, MASSACHUSETTS
October 2008

Well Name	Measuring Point Elev. (feet)	Date	Depth to Water (ft BMP)	Depth to LNAPL (ft BMP)	LNAPL Thickness (feet)	Depth to DNAPL (ft BMP)	Total Depth (ft BMP)	DNAPL Thickness (feet)	Corrected Water Elev. (feet)	
GMA 1 - East Street Area 1 - North										
25	1000.70	10/28/2008	6.62	---	0.00	---	14.88	0.00	994.08	
52	999.26	10/28/2008	2.90	---	0.00	---	7.20	0.00	996.36	
60R	1004.03	10/28/2008	11.08	---	0.00	---	19.20	0.00	992.95	
105	1002.85	10/28/2008	8.26	7.46	0.80	---	17.45	0.00	995.33	
106	1004.06	10/28/2008	8.71	8.04	0.67	---	12.60	0.00	995.97	
107	1003.86	10/28/2008	7.37	---	0.00	---	17.63	0.00	996.49	
108A	1007.79	10/28/2008	10.18	---	0.00	---	21.80	0.00	997.61	
109A	1005.43	10/28/2008	8.38	---	0.00	---	20.80	0.00	997.05	
118	1001.50	10/28/2008	6.50	---	0.00	---	8.03	0.00	995.00	
128	1001.41	10/28/2008	7.41	---	0.00	---	9.50	0.00	994.00	
131	1001.18	10/28/2008	4.43	4.41	0.02	---	6.51	0.00	996.77	
140	1000.30	10/28/2008	7.71	---	0.00	---	15.12	0.00	992.59	
ES1-08	1000.85	10/28/2008	6.15	---	0.00	---	13.13	0.00	994.70	
North Caisson	997.84	10/1/2008	18.40	P	< 0.01	---	19.80	0.00	979.44	
North Caisson	997.84	10/7/2008	18.25	P	< 0.01	---	19.80	0.00	979.59	
North Caisson	997.84	10/14/2008	18.51	18.50	0.01	---	19.80	0.00	979.34	
North Caisson	997.84	10/21/2008	18.17	P	< 0.01	---	19.80	0.00	979.67	
North Caisson	997.84	10/28/2008	18.15	P	< 0.01	---	19.80	0.00	979.69	
GMA 1 - East Street Area 1 - South										
31R	1,000.23	10/28/2008	8.99	---	0.00	---	15.00	0.00	991.24	
33	999.50	10/28/2008	2.10	---	0.00	---	21.10	0.00	997.40	
34	999.90	10/28/2008	4.96	4.95	0.01	---	21.00	0.00	994.95	
35	1000.15	10/28/2008	5.40	---	0.00	---	9.50	0.00	994.75	
37R	988.79	10/16/2008	10.09	---	0.00	---	16.48	0.00	978.70	
37R	988.79	10/28/2008	9.70	---	0.00	---	16.48	0.00	979.09	
45	1000.10	10/28/2008	6.36	6.35	0.01	---	19.50	0.00	993.75	
46	999.80	10/28/2008	Partially Paved Over					NA	NA	NA
72	1000.62	10/28/2008	7.34	7.32	0.02	---	21.85	0.00	993.30	
72R	1000.92	10/28/2008	8.95	---	0.00	---	13.30	0.00	991.97	
75	1000.65	10/28/2008	7.13	---	0.00	---	20.60	0.00	993.52	
76	1000.45	10/28/2008	7.42	7.34	0.08	---	18.60	0.00	993.10	
78	997.61	10/28/2008	1.85	---	0.00	---	21.83	0.00	995.76	
80	989.98	10/28/2008	4.73	---	0.00	---	24.80	0.00	985.25	
90	987.65	10/28/2008	5.00	---	0.00	---	12.11	0.00	982.65	
139R	986.91	10/28/2008	9.45	---	0.00	---	14.18	0.00	977.46	
139R	986.91	10/29/2008	8.25	---	0.00	---	14.19	0.00	978.66	
ES1-13	999.93	10/28/2008	6.47	---	0.00	---	12.15	0.00	993.46	
ES1-18	1049.71	10/23/2008	8.63	---	0.00	---	14.25	0.00	1041.08	
ES1-23R	989.94	10/28/2008	2.31	---	0.00	---	16.08	0.00	987.63	
GMA1-6	1000.44	10/28/2008	8.05	---	0.00	---	15.04	0.00	992.39	
GMA1-7	985.81	10/28/2008	9.64	---	0.00	---	14.84	0.00	976.17	
GMA1-18	998.29	10/28/2008	6.10	---	0.00	---	13.50	0.00	992.19	
GMA1-18	998.29	10/29/2008	4.95	---	0.00	---	13.51	0.00	993.34	

**TABLE 21-6
ROUTINE WELL MONITORING
EAST STREET AREA 1 - NORTH & SOUTH
GROUNDWATER MANAGEMENT AREA 1
CONSENT DECREE MONTHLY STATUS REPORT
GENERAL ELECTRIC COMPANY - PITTSFIELD, MASSACHUSETTS
October 2008**

Well Name	Measuring Point Elev. (feet)	Date	Depth to Water (ft BMP)	Depth to LNAPL (ft BMP)	LNAPL Thickness (feet)	Depth to DNAPL (ft BMP)	Total Depth (ft BMP)	DNAPL Thickness (feet)	Corrected Water Elev. (feet)
South Caisson	1001.11	10/1/2008	13.15	P	< 0.01	---	15.00	0.00	987.96
South Caisson	1001.11	10/7/2008	13.15	P	< 0.01	---	15.00	0.00	987.96
South Caisson	1001.11	10/14/2008	13.33	13.32	0.01	---	15.00	0.00	987.79
South Caisson	1001.11	10/21/2008	13.35	P	< 0.01	---	15.00	0.00	987.76
South Caisson	1001.11	10/28/2008	13.10	P	< 0.01	---	15.00	0.00	988.01

Notes:

1. ft BMP - feet Below Measuring Point.
2. --- indicates LNAPL or DNAPL was not present in a measurable quantity.
3. NA indicates information not available.
4. P indicates that NAPL is present at a thickness < 0.01 feet, the corresponding thickness is recorded as such.

**TABLE 21-7
AUTOMATED LNAPL/DNAPL & GROUNDWATER RECOVERY SYSTEMS
EAST STREET AREA 2 - SOUTH
GROUNDWATER MANAGEMENT AREA 1
CONSENT DECREE MONTHLY STATUS REPORT
GENERAL ELECTRIC COMPANY - PITTSFIELD MASSACHUSETTS
October 2008**

Recovery System Location	Month	Oil Collected (gallon)	Water Recovered (gallon)	Percent Downtime
17W	October 2007	0.6		
	November 2007	0		
	December 2007	0		71.43
	January 2008	7		93.33
	February 2008	8		63.64
	March 2008	0.3		
	April 2008	0		
	May 2008	16		
	June 2008	2.8		
	July 2008	5.3		
	August 2008	12.8		
	September 2008	6		
	October 2008	6.6		
64R	October 2007	13	16	
	November 2007	0	0	
	December 2007	0	118	
	January 2008	13	12,887	
	February 2008	13	105,884	
	March 2008	0	1,347,600	
	April 2008	425	1,550,428	
	May 2008	238	871,221	
	June 2008	125	409,673	
	July 2008	112.5	399,404	
	August 2008	137	441,531	
	September 2008	0	64,543	
	October 2008	25	26,568	
64S System	October 2007	339	171,979	
	November 2007	0	181,928	
	December 2007	0	261,518	
	January 2008	310	688,788	
	February 2008	539	1,072,465	
	March 2008	336	1,395,857	
	April 2008	559	1,838,725	
	May 2008	535	1,020,487	
	June 2008	355	757,728	0.89
	July 2008	258	838,706	4.05
	August 2008	158	644,757	
	September 2008	425.5	540,952	
	October 2008	75	561,266	
64V ¹	October 2007	303	698,300	
	November 2007	374	636,800	
	December 2007	357	657,800	
	January 2008	563	786,200	6.06
	February 2008	685	881,400	
	March 2008	995	1,022,300	
	April 2008	809	1,458,900	
	May 2008	316	1,007,100	
	June 2008	219	828,700	
	July 2008	365	965,000	1.9
	August 2008	623	719,400	
	September 2008	356.8	678,100	
	October 2008	607.2	842,100	

TABLE 21-7
AUTOMATED LNAPL/DNAPL & GROUNDWATER RECOVERY SYSTEMS
EAST STREET AREA 2 - SOUTH
GROUNDWATER MANAGEMENT AREA 1
CONSENT DECREE MONTHLY STATUS REPORT
GENERAL ELECTRIC COMPANY - PITTSFIELD MASSACHUSETTS
October 2008

Recovery System Location	Month	Oil Collected (gallon)	Water Recovered (gallon)	Percent Downtime
64X	October 2007	110	475,200	10.34
	November 2007	116	403,200	
	December 2007	25	432,000	
	January 2008	12	475,200	
	February 2008	14	417,600	
	March 2008	20	388,800	
	April 2008	20	504,000	
	May 2008	20	417,600	
	June 2008	34	403,200	
	July 2008	29	504,000	
	August 2008	21	403,200	
	September 2008	21	388,800	
October 2008	12.1	504,000		
RW-2(X)	October 2007	0	596,911	3.57
	November 2007	0	527,224	
	December 2007	0	493,808	
	January 2008	0	658,482	
	February 2008	0	728,521	
	March 2008	1	933,386	
	April 2008	0	1,130,270	
	May 2008	0	982,353	
	June 2008	0	791,473	
	July 2008	0	858,061	
	August 2008	12	497,005	
	September 2008	0	687,031	
October 2008	0	800,721		
RW-1(S) ²	October 2007	137	397,362	3.03
	November 2007	63	406,149	
	December 2007	43	459,311	
	January 2008	35	670,446	
	February 2008	30	755,841	
	March 2008	8	908,726	
	April 2008	41	500,102	
	May 2008	42	756,456	
	June 2008	39	599,972	
	July 2008	55	713,272	
	August 2008	63	526,699	
	September 2008	24	442,163	
October 2008	43	506,508		
RW-1(X)	October 2007	0	478,460	0.89
	November 2007	0	393,698	
	December 2007	0	427,529	
	January 2008	3	478,833	
	February 2008	0	438,185	
	March 2008	0	389,884	
	April 2008	0	490,805	
	May 2008	5	353,801	
	June 2008	0	347,808	
	July 2008	0	468,737	
	August 2008	0	347,550	
	September 2008	0	370,948	
October 2008	0	443,769		

**TABLE 21-7
AUTOMATED LNAPL/DNAPL & GROUNDWATER RECOVERY SYSTEMS
EAST STREET AREA 2 - SOUTH
GROUNDWATER MANAGEMENT AREA 1
CONSENT DECREE MONTHLY STATUS REPORT
GENERAL ELECTRIC COMPANY - PITTSFIELD MASSACHUSETTS
October 2008**

Recovery System Location	Month	Oil Collected (gallon)	Water Recovered (gallon)	Percent Downtime
RW-4	January 2008	0	21,037	
	February 2008	0	500,986	
	March 2008	0	444,334	
	April 2008	0	803,319	
	May 2008	0	520,793	
	June 2008	0	435,556	
	July 2008	0	539,155	
	August 2008	0	365,500	
	September 2008	0	621,734	
	October 2008	0	668,152	
RW-3(X)	October 2007	36		17.36
	November 2007	20		
	December 2007	11		
	January 2008	22		
	February 2008	17		
	March 2008	13		
	April 2008	25		15.63
	May 2008	26		
	June 2008	37		
	July 2008	44		
	August 2008	34		
	September 2008	24		
	October 2008	30.1		

Summary of Total Automated Removal	
Water:	4,353,084 Gallons
LNAPL:	769 Gallons
DNAPL:	33 Gallons

Notes:

1. The flow meter at recovery well 64V was reset in December 2004.
2. The flow meter at recovery well RW-1(S) was reset in April 2008.
3. The flow meters at recovery wells RW-1(X), RW-2(X), 64X(W), and 64R were reset in March 2006.
4. The total DNAPL removed during October 2008 includes 3 gallons manually removed from recovery well 64V.

**TABLE 21-8
WELL MONITORING AND RECOVERY OF LNAPL
EAST STREET AREA 2 - NORTH & SOUTH / 20s, 30s, & 40s COMPLEXES
GROUNDWATER MANAGEMENT AREA 1
CONSENT DECREE MONTHLY STATUS REPORT
GENERAL ELECTRIC COMPANY - PITTSFIELD, MASSACHUSETTS
October 2008**

Well Name	Date	Depth to Water (ft BMP)	Depth to LNAPL (ft BMP)	LNAPL Thickness (feet)	LNAPL Removed (liters)	October 2008 Removal (liters)
East Street Area 2 - South						
GMA1-14	10/1/2008	18.77	18.75	0.02	0.012	0.030
	10/15/2008	19.07	19.05	0.02	0.012	
	10/22/2008	19.23	19.22	0.01	0.006	
GMA1-15	10/1/2008	16.02	15.48	0.54	0.333	2.418
	10/8/2008	16.40	15.65	0.75	0.463	
	10/15/2008	16.60	15.75	0.85	0.524	
	10/22/2008	16.90	15.85	1.05	0.648	
GMA1-16	10/27/2008	15.93	15.20	0.73	0.450	0.123
	10/1/2008	13.10	13.09	0.01	0.006	
	10/8/2008	13.33	13.32	0.01	0.006	
	10/15/2008	13.37	13.35	0.02	0.012	
	10/22/2008	13.80	13.65	0.15	0.093	
GMA1-19	10/27/2008	13.21	13.20	0.01	0.006	2.955
	10/1/2008	12.20	11.30	0.90	0.555	
	10/8/2008	12.45	11.43	1.02	0.629	
	10/15/2008	12.50	11.58	0.92	0.568	
	10/22/2008	12.94	11.70	1.24	0.765	
GMA1-24	10/27/2008	10.70	10.69	0.01	0.006	0.006

**Total LNAPL Removal East Street Area 2 - South for October 2008: 5.532 liters
1.460 gallons**

**Total LNAPL Removal for October 2008: 5.532 liters
1.460 gallons**

Note:

1. ft BMP - feet Below Measuring Point.

**TABLE 21-9
64G TREATMENT PLANT DISCHARGE DATA
GROUNDWATER MANAGEMENT AREA 1
CONSENT DECREE MONTHLY STATUS REPORT
GENERAL ELECTRIC COMPANY - PITTSFIELD, MASSACHUSETTS
October 2008**

Date	Housatonic River Discharge (gallons)	Recharge Pond Discharge (gallons)	Total Discharge (gallons)
October 2007	2,303,110	272,680	2,575,790
November 2007	2,452,080	232,042	2,684,122
December 2007	2,632,500	176,014	2,808,514
January 2008	3,317,140	176,754	3,493,894
February 2008	4,889,950	18,985	4,908,935
March 2008	7,671,790	17,467	7,689,257
April 2008	7,613,740	107,034	7,720,774
May 2008	5,848,050	229,206	6,077,256
June 2008	4,583,930	210,766	4,794,696
July 2008	4,170,030	238,495	4,408,525
August 2008	3,983,880	295,273	4,279,153
September 2008	3,543,290	208,155	3,751,445
October 2008	3,485,400	202,994	3,688,394

After treatment, the majority of the water processed at GE's Building 64G groundwater treatment facility is discharged to the Housatonic River through NPDES permitted Outfall 005. However, as part of GE's overall efforts to contain NAPL within the site and to optimize NAPL recovery operations, a portion of the treated water discharged from the 64G facility is routed to GE's on-site recharge pond located in East Street Area 2-South.

**TABLE 21-10
ROUTINE WELL MONITORING
EAST STREET AREA 2 - NORTH & SOUTH / 20s, 30s, & 40s COMPLEXES
GROUNDWATER MANAGEMENT AREA 1**

**CONSENT DECREE MONTHLY STATUS REPORT
GENERAL ELECTRIC COMPANY - PITTSFIELD, MASSACHUSETTS
October 2008**

Well Name	Measuring Point Elev. (feet)	Date	Depth to Water (ft BMP)	Depth to LNAPL (ft BMP)	LNAPL Thickness (feet)	Depth to DNAPL (ft BMP)	Total Depth (ft BMP)	DNAPL Thickness (feet)	Corrected Water Elev. (feet)
20's Complex									
CC	998.84	10/27/2008	Dry at 17.62 ft BMP				17.62	NA	NA
EE	1,004.27	10/27/2008	24.53	---	0.00	---	33.56	0.00	979.74
GG	1,007.40	10/27/2008	25.85	P	< 0.01	---	34.30	0.00	981.55
II	1,007.26	10/27/2008	26.85	26.72	0.13	---	31.65	0.00	980.53
II	1,007.26	11/4/2008	29.10	29.09	0.01	---	30.61	0.00	978.17
JJ	1,006.38	10/27/2008	26.57	---	0.00	---	34.43	0.00	979.81
LL-R	1,010.39	10/27/2008	29.34	---	0.00	---	25.40	0.00	981.05
P-R	1,005.01	10/27/2008	25.75	---	0.00	---	28.40	0.00	979.26
QQ-R	998.32	10/27/2008	18.85	P	< 0.01	---	28.12	0.00	979.47
U	999.89	10/27/2008	19.68	19.63	0.05	---	26.47	0.00	980.26
Y	1,002.86	10/27/2008	23.31	---	0.00	---	28.20	0.00	979.55
30's Complex									
95-15	986.38	10/27/2008	Demolished				NA	NA	NA
95-16	1,007.65	10/27/2008	Demolished				NA	NA	NA
ES2-19	1,007.22	10/15/2008	15.28	---	0.00	---	18.45	0.00	991.94
ES2-19	1,007.22	10/27/2008	13.16	---	0.00	---	18.88	0.00	994.06
GMA1-3	990.78	10/16/2008	7.13	---	0.00	---	15.45	0.00	983.65
GMA1-3	990.78	10/27/2008	6.86	---	0.00	---	15.26	0.00	983.92
GMA1-12	992.26	10/27/2008	14.48	---	0.00	---	21.10	0.00	977.78
RF-03	985.40	10/27/2008	7.59	---	0.00	---	35.90	0.00	977.81
RF-16R	987.91	10/27/2008	9.53	---	0.00	---	16.65	0.00	978.38
40s Complex									
95-17	1,007.67	10/27/2008	23.96	---	0.00	---	25.71	0.00	983.71
East Street Area 2 - North									
05-N	1,009.23	10/31/2008	24.38	P	< 0.01	27.48	27.65	0.17	984.85
11-N	1,010.85	10/31/2008	29.00	---	0.00	---	35.57	0.00	981.85
14-N	1,010.53	10/31/2008	23.57	23.31	0.26	---	30.39	0.00	987.20
16-N	1,010.65	10/31/2008	29.85	---	0.00	---	37.22	0.00	980.80
17A	1,023.86	10/15/2008	7.25	---	0.00	---	19.45	0.00	1,016.61
17A	1,023.86	10/31/2008	6.11	---	0.00	---	19.32	0.00	1,017.75
17-N	1,010.49	10/31/2008	29.41	29.33	0.08	---	39.01	0.00	981.15
19-N	1,010.68	10/31/2008	28.69	---	0.00	---	36.34	0.00	981.99
20-N	1,010.66	10/31/2008	28.46	---	0.00	---	34.00	0.00	982.20
23-N	1,011.13	10/31/2008	29.52	29.40	0.12	---	38.31	0.00	981.72
24-N	1,010.50	10/31/2008	28.00	---	0.00	---	31.10	0.00	982.50
95-20	1,010.67	10/15/2008	13.84	---	0.00	---	19.96	0.00	996.83
95-20	1,010.67	10/31/2008	13.78	---	0.00	---	19.89	0.00	996.89
ES1-05	1,023.33	10/29/2008	39.78	---	0.00	---	43.87	0.00	983.55
ES1-10	1,023.99	10/15/2008	6.57	---	0.00	---	15.95	0.00	1,017.42
ES1-10	1,023.99	10/31/2008	4.75	---	0.00	---	15.85	0.00	1,019.24
ES1-18	1,049.71	10/23/2008	8.63	---	0.00	---	14.25	0.00	1,041.08
ES1-18	1,049.71	10/31/2008	5.60	---	0.00	---	14.10	0.00	1,044.11
ES1-20	1,001.56	10/29/2008	14.34	---	0.00	---	19.38	0.00	987.22
ES1-27R	1,023.19	10/31/2008	6.62	---	0.00	---	19.02	0.00	1,016.57
F-1	1,023.84	10/15/2008	3.05	---	0.00	---	19.00	0.00	1,020.79
F-1	1,023.84	10/31/2008	2.59	---	0.00	---	19.19	0.00	1,021.25
GMA1-4	1,011.52	10/31/2008	15.81	---	0.00	---	20.21	0.00	995.71

TABLE 21-10
ROUTINE WELL MONITORING
EAST STREET AREA 2 - NORTH & SOUTH / 20s, 30s, & 40s COMPLEXES
GROUNDWATER MANAGEMENT AREA 1
CONSENT DECREE MONTHLY STATUS REPORT
GENERAL ELECTRIC COMPANY - PITTSFIELD, MASSACHUSETTS
October 2008

Well Name	Measuring Point Elev. (feet)	Date	Depth to Water (ft BMP)	Depth to LNAPL (ft BMP)	LNAPL Thickness (feet)	Depth to DNAPL (ft BMP)	Total Depth (ft BMP)	DNAPL Thickness (feet)	Corrected Water Elev. (feet)
East Street Area 2 - South									
01R	992.72	10/27/2008	12.13	---	0.00	---	24.60	0.00	980.59
02	995.64	10/27/2008	17.50	P	< 0.01	---	23.43	0.00	978.14
05	996.10	10/27/2008	14.41	---	0.00	---	23.10	0.00	981.69
06	991.18	10/27/2008	14.26	---	0.00	---	23.55	0.00	976.92
09R	986.88	10/27/2008	13.39	P	< 0.01	---	19.55	0.00	973.49
10	987.95	10/27/2008	Dry at 15.62 feet BMP			---	15.62	NA	NA
13	990.88	10/27/2008	17.94	17.85	0.09	---	22.38	0.00	973.02
14	991.61	10/27/2008	18.27	17.84	0.43	---	25.30	0.00	973.74
16R	987.10	10/27/2008	13.25	---	0.00	---	17.48	0.00	973.85
19	983.59	10/1/2008	11.23	---	0.00	---	17.41	0.00	972.36
19	983.59	10/8/2008	11.52	---	0.00	---	17.40	0.00	972.07
19	983.59	10/15/2008	11.61	---	0.00	---	17.41	0.00	971.98
19	983.59	10/22/2008	11.70	---	0.00	---	17.46	0.00	971.89
19	983.59	10/27/2008	10.73	---	0.00	---	17.34	0.00	972.86
25R	998.31	10/27/2008	23.63	20.69	2.94	---	30.45	0.00	977.41
26RR	1,000.58	10/27/2008	22.52	22.25	0.27	---	28.50	0.00	978.31
28	991.86	10/27/2008	16.63	---	0.00	---	21.78	0.00	975.23
29	991.59	10/27/2008	18.22	18.17	0.05	---	29.99	0.00	973.42
30	989.34	10/27/2008	11.95	11.91	0.04	---	22.51	0.00	977.43
31	990.60	10/27/2008	13.29	---	0.00	---	22.90	0.00	977.31
32	990.81	10/27/2008	11.78	---	0.00	---	16.54	0.00	979.03
34	982.54	10/27/2008	6.75	---	0.00	---	8.78	0.00	975.79
35	982.81	10/27/2008	8.95	---	0.00	---	12.25	0.00	973.86
36	983.02	10/27/2008	8.35	---	0.00	---	12.58	0.00	974.67
37	980.37	10/27/2008	5.65	---	0.00	---	11.86	0.00	974.72
38	980.77	10/27/2008	4.94	---	0.00	---	13.61	0.00	975.83
40R	991.60	10/27/2008	Dry at 12.50 feet BMP			---	12.50	NA	NA
42	988.33	10/27/2008	12.08	---	0.00	---	18.83	0.00	976.25
43	989.67	10/27/2008	14.47	---	0.00	---	22.60	0.00	975.20
44	988.33	10/27/2008	12.16	---	0.00	---	19.01	0.00	976.17
47	991.09	10/27/2008	18.58	17.63	0.95	---	23.17	0.00	973.39
48	992.39	10/27/2008	17.25	15.55	1.70	---	22.62	0.00	976.72
49R	988.71	10/27/2008	15.13	---	0.00	---	24.85	0.00	973.58
49RR	989.80	10/27/2008	16.39	---	0.00	---	22.97	0.00	973.41
50	985.79	10/27/2008	10.71	10.70	0.01	---	23.40	0.00	975.09
51	985.38	10/27/2008	11.76	---	0.00	---	23.96	0.00	973.62
52	985.18	10/27/2008	11.90	---	0.00	---	23.93	0.00	973.28
53	986.90	10/27/2008	13.38	---	0.00	---	25.38	0.00	973.52
54	985.78	10/27/2008	12.73	---	0.00	---	25.60	0.00	973.05
55	989.45	10/27/2008	13.23	12.65	0.58	---	26.62	0.00	976.76
57	989.80	10/27/2008	12.18	P	< 0.01	---	27.11	0.00	977.62
58	985.79	10/27/2008	12.58	12.48	0.10	---	23.20	0.00	973.30
59	986.32	10/27/2008	14.04	---	0.00	---	25.81	0.00	972.28
64	984.98	10/27/2008	12.01	---	0.00	---	21.01	0.00	972.97
64R	993.37	10/1/2008	15.29	15.28	0.01	---	20.50	0.00	978.09
64R	993.37	10/7/2008	15.30	15.29	0.01	---	20.50	0.00	978.08
64R	993.37	10/14/2008	15.81	15.80	0.01	---	20.50	0.00	977.57
64R	993.37	10/21/2008	16.01	16.00	0.01	---	20.50	0.00	977.37
64R	993.37	10/28/2008	16.00	15.99	0.01	---	20.50	0.00	977.38
64S	984.48	10/1/2008	19.20	P	< 0.01	---	28.70	0.00	965.28
64S	984.48	10/7/2008	19.25	---	0.00	---	28.70	0.00	965.23
64S	984.48	10/14/2008	19.30	P	< 0.01	---	28.70	0.00	965.18
64S	984.48	10/21/2008	19.20	P	< 0.01	---	28.70	0.00	965.28
64S	984.48	10/28/2008	18.91	18.80	0.11	---	28.70	0.00	965.67
64S-Caisson	NA	10/1/2008	10.58	10.57	0.01	---	14.55	0.00	NA
64S-Caisson	NA	10/7/2008	10.55	10.54	0.01	---	14.55	0.00	NA

TABLE 21-10
ROUTINE WELL MONITORING
EAST STREET AREA 2 - NORTH & SOUTH / 20s, 30s, & 40s COMPLEXES
GROUNDWATER MANAGEMENT AREA 1
CONSENT DECREE MONTHLY STATUS REPORT
GENERAL ELECTRIC COMPANY - PITTSFIELD, MASSACHUSETTS
October 2008

Well Name	Measuring Point Elev. (feet)	Date	Depth to Water (ft BMP)	Depth to LNAPL (ft BMP)	LNAPL Thickness (feet)	Depth to DNAPL (ft BMP)	Total Depth (ft BMP)	DNAPL Thickness (feet)	Corrected Water Elev. (feet)
64S-Caisson	NA	10/14/2008	10.60	10.59	0.01	---	14.55	0.00	NA
64S-Caisson	NA	10/21/2008	10.70	10.60	0.10	---	14.55	0.00	NA
64S-Caisson	NA	10/28/2008	10.50	10.48	0.02	---	14.55	0.00	NA
64V	987.29	10/1/2008	21.20	20.70	0.50	P	29.60	< 0.01	966.56
64V	987.29	10/7/2008	21.20	20.60	0.60	P	29.60	< 0.01	966.65
64V	987.29	10/14/2008	20.80	20.30	0.50	29.50	29.60	0.10	966.96
64V	987.29	10/21/2008	20.30	19.90	0.40	P	29.60	< 0.01	967.36
64V	987.29	10/28/2008	20.10	19.71	0.39	P	29.60	< 0.01	967.55
64X(N)	984.83	10/1/2008	11.91	11.90	0.01	---	15.85	0.00	972.93
64X(N)	984.83	10/7/2008	12.19	12.18	0.01	---	15.85	0.00	972.65
64X(N)	984.83	10/14/2008	12.30	12.29	0.01	---	15.85	0.00	972.54
64X(N)	984.83	10/21/2008	12.40	12.39	0.01	---	15.85	0.00	972.44
64X(N)	984.83	10/28/2008	12.31	12.30	0.01	---	15.85	0.00	972.53
64X(S)	981.56	10/1/2008	16.50	16.40	0.10	---	23.82	0.00	965.15
64X(S)	981.56	10/7/2008	15.60	15.50	0.10	---	23.82	0.00	966.05
64X(S)	981.56	10/14/2008	16.75	16.66	0.09	---	23.82	0.00	964.89
64X(S)	981.56	10/21/2008	15.90	15.81	0.09	---	23.82	0.00	965.74
64X(S)	981.56	10/28/2008	15.70	15.60	0.10	---	23.82	0.00	965.95
64X(W)	984.87	10/1/2008	18.68	18.67	0.01	---	24.35	0.00	966.20
64X(W)	984.87	10/7/2008	18.70	18.69	0.01	---	24.35	0.00	966.18
64X(W)	984.87	10/14/2008	18.90	18.89	0.01	---	24.35	0.00	965.98
64X(W)	984.87	10/21/2008	19.08	19.06	0.02	---	24.35	0.00	965.81
64X(W)	984.87	10/28/2008	18.65	18.64	0.01	---	24.35	0.00	966.23
95-01	983.77	10/28/2008	10.31	---	0.00	---	16.80	0.00	973.46
95-04R	988.36	10/27/2008	14.10	13.90	0.20	---	21.93	0.00	974.45
95-05	989.45	10/27/2008	16.00	15.62	0.38	---	20.08	0.00	973.80
95-07R	994.56	10/27/2008	19.91	---	0.00	---	26.25	0.00	974.65
95-25	988.20	10/16/2008	14.43	---	0.00	---	20.61	0.00	973.77
95-25	988.20	10/28/2008	17.45	---	0.00	---	20.37	0.00	970.75
3-6C-EB-14	984.20	10/28/2008	10.89	---	0.00	---	21.52	0.00	973.31
3-6C-EB-22	986.94	10/28/2008	13.59	---	0.00	---	20.01	0.00	973.35
3-6C-EB-25	986.31	10/28/2008	12.63	---	0.00	---	25.04	0.00	973.68
3-6C-EB-28	985.79	10/28/2008	12.31	---	0.00	---	24.51	0.00	973.48
E2SC-03I	982.12	10/27/2008	8.64	---	0.00	40.05	42.20	2.15	973.48
E2SC-17	985.38	10/27/2008	11.20	---	0.00	---	45.70	0.00	974.18
E2SC-21	981.70	10/27/2008	Dry at 8.25 feet				8.25	NA	NA
E2SC-23	992.07	10/27/2008	17.60	---	0.00	---	21.15	0.00	974.47
E2SC-24	987.90	10/27/2008	14.50	---	0.00	---	21.61	0.00	973.40
ES2-01	985.36	10/27/2008	11.25	---	0.00	---	34.18	0.00	974.11
ES2-02A	979.63	10/27/2008	6.50	---	0.00	---	17.54	0.00	973.13
ES2-05	990.65	10/27/2008	16.85	---	0.00	---	24.62	0.00	973.80
ES2-06	986.00	10/27/2008	11.95	---	0.00	---	34.50	0.00	974.05
ES2-08	994.87	10/27/2008	21.40	---	0.00	---	24.75	0.00	973.47
ES2-10	991.55	10/27/2008	14.52	P	< 0.01	---	19.77	0.00	977.03
ES2-11	985.05	10/27/2008	11.18	---	0.00	---	19.55	0.00	973.87
ES2-16	986.88	10/27/2008	10.71	---	0.00	---	17.34	0.00	976.17
ES2-18	986.86	10/28/2008	15.52	---	0.00	---	21.40	0.00	971.34
ES2-19	1,007.22	10/23/2008	14.39	---	0.00	---	18.88	0.00	992.83
GMA1-13	991.41	10/27/2008	17.91	---	0.00	---	27.10	0.00	973.50
GMA1-14	997.43	10/1/2008	18.77	18.75	0.02	---	22.80	0.00	978.68
GMA1-14	997.43	10/8/2008	18.80	---	0.00	---	22.80	0.00	978.63
GMA1-14	997.43	10/15/2008	19.07	19.05	0.02	---	22.80	0.00	978.38
GMA1-14	997.43	10/22/2008	19.23	19.22	0.01	---	22.78	0.00	978.21
GMA1-14	997.43	10/27/2008	19.04	---	0.00	---	23.87	0.00	978.39
GMA1-15	988.59	10/1/2008	16.02	15.48	0.54	---	17.78	0.00	973.07
GMA1-15	988.59	10/8/2008	16.40	15.65	0.75	---	17.78	0.00	972.89
GMA1-15	988.59	10/15/2008	16.60	15.75	0.85	---	17.80	0.00	972.78
GMA1-15	988.59	10/22/2008	16.90	15.85	1.05	---	17.78	0.00	972.67
GMA1-15	988.59	10/27/2008	15.93	15.20	0.73	---	17.78	0.00	973.34

TABLE 21-10
ROUTINE WELL MONITORING
EAST STREET AREA 2 - NORTH & SOUTH / 20s, 30s, & 40s COMPLEXES
GROUNDWATER MANAGEMENT AREA 1

CONSENT DECREE MONTHLY STATUS REPORT
GENERAL ELECTRIC COMPANY - PITTSFIELD, MASSACHUSETTS
October 2008

Well Name	Measuring Point Elev. (feet)	Date	Depth to Water (ft BMP)	Depth to LNAPL (ft BMP)	LNAPL Thickness (feet)	Depth to DNAPL (ft BMP)	Total Depth (ft BMP)	DNAPL Thickness (feet)	Corrected Water Elev. (feet)
GMA1-16	986.82	10/1/2008	13.10	13.09	0.01	---	19.93	0.00	973.73
GMA1-16	986.82	10/8/2008	13.33	13.32	0.01	---	19.92	0.00	973.50
GMA1-16	986.82	10/15/2008	13.37	13.35	0.02	---	19.90	0.00	973.47
GMA1-16	986.82	10/22/2008	13.80	13.65	0.15	---	19.91	0.00	973.16
GMA1-16	986.82	10/27/2008	13.21	13.20	0.01	---	19.90	0.00	973.62
GMA1-17E	993.03	10/27/2008	15.64	P	< 0.01	---	17.37	0.00	977.39
GMA1-17W	992.63	10/1/2008	18.10	18.09	0.01	---	NM	0.00	974.54
GMA1-17W	992.63	10/7/2008	NM	NM	NM	NM	NM	NM	NA
GMA1-17W	992.63	10/14/2008	NM	NM	NM	NM	NM	NM	NA
GMA1-17W	992.63	10/21/2008	NM	NM	NM	NM	NM	NM	NA
GMA1-17W	992.63	10/28/2008	NM	NM	NM	NM	NM	NM	NA
GMA1-19	984.28	10/1/2008	12.20	11.30	0.90	---	17.14	0.00	972.92
GMA1-19	984.28	10/8/2008	12.45	11.43	1.02	---	17.14	0.00	972.78
GMA1-19	984.28	10/15/2008	12.50	11.58	0.92	---	17.14	0.00	972.64
GMA1-19	984.28	10/22/2008	12.94	11.70	1.24	---	17.14	0.00	972.49
GMA1-19	984.28	10/27/2008	11.68	10.97	0.71	---	17.14	0.00	973.26
GMA1-20	983.49	10/1/2008	10.80	---	0.00	---	17.30	0.00	972.69
GMA1-20	983.49	10/8/2008	11.03	---	0.00	---	17.29	0.00	972.46
GMA1-20	983.49	10/15/2008	11.20	---	0.00	---	17.30	0.00	972.29
GMA1-20	983.49	10/22/2008	11.22	---	0.00	---	17.30	0.00	972.27
GMA1-20	983.49	10/27/2008	10.30	---	0.00	---	17.21	0.00	973.19
GMA1-21	985.68	10/1/2008	12.98	---	0.00	---	19.34	0.00	972.70
GMA1-21	985.68	10/8/2008	13.10	---	0.00	---	19.60	0.00	972.58
GMA1-21	985.68	10/15/2008	13.32	---	0.00	---	19.60	0.00	972.36
GMA1-21	985.68	10/22/2008	13.33	---	0.00	---	19.60	0.00	972.35
GMA1-21	985.68	10/28/2008	12.33	---	0.00	---	19.55	0.00	973.35
GMA1-22	988.45	10/1/2008	15.30	---	0.00	---	19.17	0.00	973.15
GMA1-22	988.45	10/8/2008	15.40	---	0.00	---	19.16	0.00	973.05
GMA1-22	988.45	10/15/2008	15.60	---	0.00	---	19.15	0.00	972.85
GMA1-22	988.45	10/22/2008	15.65	---	0.00	---	19.15	0.00	972.80
GMA1-22	988.45	10/27/2008	14.97	---	0.00	---	16.93	0.00	973.48
GMA1-23	986.16	10/1/2008	13.11	---	0.00	---	17.25	0.00	973.05
GMA1-23	986.16	10/8/2008	13.28	---	0.00	---	17.25	0.00	972.88
GMA1-23	986.16	10/15/2008	13.40	---	0.00	---	17.25	0.00	972.76
GMA1-23	986.16	10/22/2008	13.50	---	0.00	---	17.25	0.00	972.66
GMA1-23	986.16	10/27/2008	12.90	---	0.00	---	17.56	0.00	973.26
GMA1-24	983.81	10/1/2008	11.20	---	0.00	---	15.90	0.00	972.61
GMA1-24	983.81	10/8/2008	11.35	---	0.00	---	15.90	0.00	972.46
GMA1-24	983.81	10/15/2008	11.54	---	0.00	---	15.90	0.00	972.27
GMA1-24	983.81	10/22/2008	11.56	---	0.00	---	15.90	0.00	972.25
GMA1-24	983.81	10/27/2008	10.70	10.69	0.01	---	15.90	0.00	973.12
HR-C-RW-1	NA	10/27/2008	5.84	---	0.00	---	22.68	0.00	NA
HR-G1-MW-1	982.42	10/27/2008	9.48	---	0.00	---	20.28	0.00	972.94
HR-G1-MW-2	980.23	10/27/2008	7.15	---	0.00	---	28.40	0.00	973.08
HR-G1-MW-3	980.21	10/27/2008	7.30	---	0.00	---	17.83	0.00	972.91
HR-G2-MW-1	982.60	10/27/2008	9.65	---	0.00	---	18.24	0.00	972.95
HR-G2-MW-2	981.39	10/27/2008	7.48	---	0.00	---	17.67	0.00	973.91
HR-G2-MW-3	987.14	10/27/2008	13.89	---	0.00	---	21.98	0.00	973.25
HR-G2-RW-1	976.88	10/27/2008	4.86	---	0.00	---	18.72	0.00	973.25
HR-G3-MW-1	987.10	10/27/2008	14.00	---	0.00	---	17.71	0.00	976.64
HR-G3-MW-2	987.88	10/27/2008	14.90	---	0.00	---	17.72	0.00	981.96
HR-G3-RW-1	977.78	10/27/2008	5.92	---	0.00	---	9.99	0.00	971.86
HR-J1-MW-1	985.95	10/28/2008	12.78	---	0.00	---	25.55	0.00	973.17
HR-J1-MW-2	983.56	10/28/2008	Flooded	---	---	---	NA	NA	NA
HR-J1-MW-2	983.56	10/31/2008	9.86	---	0.00	---	17.41	0.00	973.70
HR-J1-MW-3	987.68	10/28/2008	14.31	---	0.00	---	26.12	0.00	973.37
HR-J1-RW-1	975.05	10/28/2008	2.00	---	0.00	---	14.70	0.00	973.05
M-R	998.19	10/27/2008	19.91	---	0.00	---	29.33	0.00	978.28

TABLE 21-10
ROUTINE WELL MONITORING
EAST STREET AREA 2 - NORTH & SOUTH / 20s, 30s, & 40s COMPLEXES
GROUNDWATER MANAGEMENT AREA 1
CONSENT DECREE MONTHLY STATUS REPORT
GENERAL ELECTRIC COMPANY - PITTSFIELD, MASSACHUSETTS
October 2008

Well Name	Measuring Point Elev. (feet)	Date	Depth to Water (ft BMP)	Depth to LNAPL (ft BMP)	LNAPL Thickness (feet)	Depth to DNAPL (ft BMP)	Total Depth (ft BMP)	DNAPL Thickness (feet)	Corrected Water Elev. (feet)
P3	989.25	10/27/2008	5.50	---	0.00	---	13.20	0.00	983.75
PZ-1S	989.93	10/27/2008	16.34	---	0.00	---	20.28	0.00	973.59
PZ-6S	984.13	10/27/2008	10.91	---	0.00	---	13.23	0.00	973.22
RW-1(S)	987.23	10/1/2008	18.15	18.00	0.15	---	28.60	0.00	969.22
RW-1(S)	987.23	10/7/2008	18.80	18.29	0.51	---	28.60	0.00	968.90
RW-1(S)	987.23	10/14/2008	17.90	17.63	0.27	---	28.60	0.00	969.58
RW-1(S)	987.23	10/21/2008	18.20	18.10	0.10	---	28.60	0.00	969.12
RW-1(S)	987.23	10/28/2008	18.03	17.87	0.16	---	28.60	0.00	969.35
RW-1(X)	982.68	10/1/2008	14.61	---	0.00	---	20.80	0.00	968.07
RW-1(X)	982.68	10/7/2008	15.50	15.46	0.04	---	20.80	0.00	967.22
RW-1(X)	982.68	10/14/2008	15.70	15.68	0.02	---	20.80	0.00	967.00
RW-1(X)	982.68	10/21/2008	15.98	15.97	0.01	---	20.80	0.00	966.71
RW-1(X)	982.68	10/28/2008	15.71	15.70	0.01	---	20.80	0.00	966.98
RW-2(X)	985.96	10/1/2008	12.10	---	0.00	---	22.80	0.00	973.86
RW-2(X)	985.96	10/7/2008	12.10	---	0.00	---	22.80	0.00	973.86
RW-2(X)	985.96	10/14/2008	12.90	---	0.00	---	22.80	0.00	973.06
RW-2(X)	985.96	10/21/2008	13.10	---	0.00	---	22.80	0.00	972.86
RW-2(X)	985.96	10/28/2008	13.01	---	0.00	---	22.80	0.00	972.95
RW-3(X)	980.28	10/1/2008	9.10	---	0.00	42.60	44.40	1.80	971.18
RW-3(X)	980.28	10/7/2008	9.80	---	0.00	42.90	44.40	1.50	970.48
RW-3(X)	980.28	10/14/2008	8.90	---	0.00	42.90	44.40	1.50	971.38
RW-3(X)	980.28	10/21/2008	9.60	---	0.00	43.10	44.40	1.30	970.68
RW-3(X)	980.28	10/28/2008	9.61	---	0.00	42.80	44.40	1.60	970.67
RW-4	987.44	10/1/2008	18.10	---	0.00	---	29.05	0.00	969.34
RW-4	987.44	10/7/2008	18.10	P	< 0.01	---	29.05	0.00	969.34
RW-4	987.44	10/14/2008	18.00	P	< 0.01	---	29.05	0.00	969.44
RW-4	987.44	10/21/2008	17.92	---	0.00	---	29.05	0.00	969.52
RW-4	987.44	10/28/2008	18.05	---	0.00	---	29.05	0.00	969.39
TMP-1	992.74	10/27/2008	19.53	---	0.00	---	22.90	0.00	973.21
Housatonic River									
SG-HR-1	990.73	10/1/2008	19.30	See Note 7 regarding depth to water					971.43
SG-HR-1	990.73	10/8/2008	19.75	See Note 7 regarding depth to water					970.98
SG-HR-1	990.73	10/15/2008	19.75	See Note 7 regarding depth to water					970.98
SG-HR-1	990.73	10/16/2008	19.70	See Note 7 regarding depth to water					971.03
SG-HR-1	990.73	10/22/2008	19.70	See Note 7 regarding depth to water					971.03
SG-HR-1	990.73	10/23/2008	19.55	See Note 7 regarding depth to water					971.18
SG-HR-1	990.73	10/27/2008	17.98	See Note 7 regarding depth to water					972.75
SG-HR-1	990.73	10/28/2008	17.74	See Note 7 regarding depth to water					972.99
SG-HR-1	990.73	10/29/2008	17.00	See Note 7 regarding depth to water					973.73
SG-HR-1	990.73	10/29/2008	17.72	See Note 7 regarding depth to water					973.01

Notes:

1. ft BMP - feet Below Measuring Point.
2. --- indicates LNAPL or DNAPL was not present in a measurable quantity.
3. NA indicates information not available.
4. NM indicates information not measured.
5. P indicates that LNAPL is present at a thickness that is < 0.01 feet, the corresponding thickness is recorded as such.
6. Well HR-G2-RW-1 is constructed at an angle of 41.67 degrees from vertical. Depth to water data reflect measurements collected along the angled well casing. Groundwater elevations are corrected to account for the angle of the well casing.
7. A survey reference point (SG-HR-1) was established on the Newell Street Bridge. The "Depth to Water" value(s) provided in the above table refer to the vertical distance from the surveyed reference point to the water surface.

**TABLE 21-11
ACTIVE RECOVERY SYSTEMS MONTHLY SUMMARY
LYMAN STREET AREA
GROUNDWATER MANAGEMENT AREA 1
CONSENT DECREE MONTHLY STATUS REPORT
GENERAL ELECTRIC COMPANY - PITTSFIELD, MASSACHUSETTS
October 2008**

Month / Year	Volume Water Pumped (gallon)	RW-1R LNAPL Recovered (gallon)	RW-3 LNAPL Recovered (gallon)
October 2006	184,541	--	--
November 2006	270,731	--	--
December 2006	205,096	--	--
January 2007	240,662	--	5
February 2007	170,181	--	5
March 2007	205,590	--	10
April 2007	292,955	--	--
May 2007	279,466	--	10
June 2007	204,886	--	--
July 2007	186,214	--	5
August 2007	100,728	--	--
September 2007	183,351	--	5
October 2007	144,238	--	5
November 2007	139,963	--	--
December 2007	154,499	--	5
January 2008	186,034	--	9
February 2008	222,650	--	--
March 2008	268,237	1	--
April 2008	374,027	--	10
May 2008	231,623	--	15
June 2008	172,407	--	--
July 2008	199,259	--	--
August 2008	145,363	--	--
September 2008	143,958	--	--
October 2008	169,967	--	--

Notes:

1. Volume of water pumped is total from Wells RW-1R, RW-2, and RW-3.
2. -- indicates LNAPL or DNAPL was not recovered by the system.
3. RW-1 was decommissioned in 2007.

**TABLE 21-12
MEASUREMENT AND REMOVAL OF RECOVERABLE DNAPL
LYMAN STREET AREA
GROUNDWATER MANAGEMENT AREA 1
CONSENT DECREE MONTHLY STATUS REPORT
GENERAL ELECTRIC COMPANY - PITTSFIELD, MASSACHUSETTS
October 2008**

Well Name	Date	Depth to Water (ft BMP)	Depth to DNAPL (ft BMP)	DNAPL Thickness (feet)	DNAPL Removed (liters)	October 2008 Removal (liters)
LSSC-07	9/30/2008	10.92	24.92	0.16	0.099	0.624
	10/7/2008	11.25	24.85	0.23	0.142	
	10/14/2008	11.40	24.82	0.26	0.142	
	10/21/2008	11.49	24.85	0.23	0.142	
	10/28/2008	10.20	24.93	0.16	0.099	
LSSC-08I	10/21/2008	12.88	23.20	0.04	0.025	0.025

**Total Manual DNAPL Removal for October 2008: 0.649 liters
0.171 gallons**

Note:

1. ft BMP - feet Below Measuring Point.

TABLE 21-13
ROUTINE WELL MONITORING
LYMAN STREET AREA
GROUNDWATER MANAGEMENT AREA 1
CONSENT DECREE MONTHLY STATUS REPORT
GENERAL ELECTRIC COMPANY - PITTSFIELD, MASSACHUSETTS
October 2008

Well Name	Measuring Point Elev. (feet)	Date	Depth to Water (ft BMP)	Depth to LNAPL (ft BMP)	LNAPL Thickness (feet)	Depth to DNAPL (ft BMP)	Total Depth (ft BMP)	DNAPL Thickness (feet)	Corrected Water Elev. (feet)
B-2	978.06	10/28/2008	6.16	---	0.00	---	15.84	0.00	971.90
E-04	987.98	10/28/2008	14.73	---	0.00	---	24.36	0.00	973.25
EPA-01	983.04	10/28/2008	11.25	---	0.00	---	22.46	0.00	971.79
GMA1-5	979.50	10/28/2008	7.73	---	0.00	---	13.50	0.00	971.77
LS-12	985.49	10/27/2008	14.11	---	0.00	P	27.42	< 0.01	971.38
LS-13	990.04	10/27/2008	16.11	---	0.00	---	28.98	0.00	973.93
LS-21	983.42	10/27/2008	15.78	15.02	0.76	---	16.80	0.00	968.35
LS-24	986.58	10/27/2008	17.43	---	0.00	---	19.27	0.00	969.15
LS-30	986.440	10/27/2008	15.50	---	0.00	23.65	23.94	0.29	970.94
LS-31	987.090	10/27/2008	16.32	15.93	0.39	25.05	25.44	0.39	971.13
LS-34	985.79	10/27/2008	14.46	P	< 0.01	29.43	29.72	0.29	971.33
LS-38	986.95	10/28/2008	15.78	P	< 0.01	P	26.08	< 0.01	971.17
LS-43	981.17	10/27/2008	Well paved over				NA	NA	NA
LS-44	980.78	10/27/2008	8.75	---	0.00	---	23.49	0.00	972.03
LSSC-06	984.91	10/28/2008	15.28	---	0.00	P	23.63	< 0.01	969.63
LSSC-07	982.48	9/30/2008	10.92	---	0.00	24.92	25.08	0.16	971.56
LSSC-07	982.48	10/7/2008	11.25	---	0.00	24.85	25.08	0.23	971.23
LSSC-07	982.48	10/14/2008	11.40	---	0.00	24.82	25.08	0.26	971.08
LSSC-07	982.48	10/21/2008	11.49	---	0.00	24.85	25.08	0.23	970.99
LSSC-07	982.48	10/28/2008	10.20	P	< 0.01	24.93	25.09	0.16	972.28
LSSC-08I	983.13	9/30/2008	12.28	---	0.00	---	23.34	0.00	970.85
LSSC-08I	983.13	10/7/2008	12.78	---	0.00	---	23.35	0.00	970.35
LSSC-08I	983.13	10/14/2008	12.72	---	0.00	---	23.24	0.00	970.41
LSSC-08I	983.13	10/21/2008	12.88	---	0.00	23.20	23.24	0.04	970.25
LSSC-08I	983.13	10/28/2008	11.25	---	0.00	---	23.06	0.00	971.88
LSSC-08S	983.11	10/28/2008	11.40	---	0.00	---	14.48	0.00	971.71
LSSC-09	985.06	10/27/2008	14.74	---	0.00	---	21.60	0.00	970.32
LSSC-16I	980.88	10/28/2008	8.50	P	< 0.01	---	28.52	0.00	972.38
LSSC-16S	981.37	10/16/2008	10.12	---	0.00	---	13.85	0.00	971.25
LSSC-16S	981.37	10/27/2008	Flooded				NA	NA	NA
LSSC-18	987.32	10/27/2008	17.81	---	0.00	---	22.30	0.00	969.51
LSSC-32	980.68	10/27/2008	8.54	---	0.00	---	35.05	0.00	972.14
LSSC-33	980.49	10/27/2008	8.27	---	0.00	---	28.82	0.00	972.22
LSSC-34I	984.74	10/27/2008	14.75	---	0.00	P	30.73	< 0.01	969.99
LSSC-34S	985.01	10/27/2008	14.77	---	0.00	---	18.77	0.00	970.24
MW-3R	983.54	10/16/2008	8.23	---	0.00	---	15.47	0.00	975.31
MW-3R	980.82	10/28/2008	10.38	---	0.00	---	15.30	0.00	970.44
MW-4R	980.82	10/27/2008	8.67	---	0.00	---	13.83	0.00	972.15
MW-6R	985.14	10/28/2008	11.42	---	0.00	---	13.72	0.00	973.72
RW-1 (R)	985.07	10/1/2008	17.44	P	< 0.01	---	21.65	0.00	967.63
RW-1 (R)	985.07	10/7/2008	17.50	P	< 0.01	---	21.65	0.00	967.57
RW-1 (R)	985.07	10/14/2008	17.60	---	0.00	---	21.65	0.00	967.47
RW-1 (R)	985.07	10/21/2008	17.57	---	0.00	---	21.65	0.00	967.50
RW-1 (R)	985.07	10/28/2008	17.50	---	0.00	---	21.65	0.00	967.57
RW-2	987.82	10/1/2008	17.47	---	0.00	---	24.70	0.00	970.35
RW-2	987.82	10/7/2008	17.51	---	0.00	---	24.70	0.00	970.31
RW-2	985.92	10/14/2008	17.41	---	0.00	---	24.70	0.00	968.51
RW-2	985.92	10/21/2008	17.50	---	0.00	---	24.70	0.00	968.42
RW-2	985.92	10/28/2008	17.51	---	0.00	---	24.70	0.00	968.41
RW-3	984.08	10/1/2008	15.00	14.98	0.02	---	22.70	0.00	969.10
RW-3	984.08	10/7/2008	15.20	15.18	0.02	---	22.70	0.00	968.90
RW-3	984.08	10/14/2008	15.18	15.17	0.01	---	22.70	0.00	968.91
RW-3	984.08	10/21/2008	15.40	15.39	0.01	---	22.70	0.00	968.69
RW-3	984.08	10/28/2008	15.38	15.37	0.01	---	22.70	0.00	968.71

TABLE 21-13
ROUTINE WELL MONITORING
LYMAN STREET AREA
GROUNDWATER MANAGEMENT AREA 1
CONSENT DECREE MONTHLY STATUS REPORT
GENERAL ELECTRIC COMPANY - PITTSFIELD, MASSACHUSETTS
October 2008

Well Name	Measuring Point Elev. (feet)	Date	Depth to Water (ft BMP)	Depth to LNAPL (ft BMP)	LNAPL Thickness (feet)	Depth to DNAPL (ft BMP)	Total Depth (ft BMP)	DNAPL Thickness (feet)	Corrected Water Elev. (feet)
Housatonic River (Lyman Street Bridge)									
BM-2A	986.32	10/1/2008	16.15	See Note 5 regarding depth to water					970.17
BM-2A	986.32	10/8/2008	16.40	See Note 5 regarding depth to water					969.92
BM-2A	986.32	10/15/2008	16.46	See Note 5 regarding depth to water					969.86
BM-2A	986.32	10/16/2008	16.53	See Note 5 regarding depth to water					969.79
BM-2A	986.32	10/21/2008	16.42	See Note 5 regarding depth to water					969.90
BM-2A	986.32	10/23/2008	16.30	See Note 5 regarding depth to water					970.02
BM-2A	986.32	10/27/2008	14.90	See Note 5 regarding depth to water					971.42
BM-2A	986.32	10/28/2008	15.05	See Note 5 regarding depth to water					971.27
BM-2A	986.32	10/29/2008	13.76	See Note 5 regarding depth to water					972.56
BM-2A	986.32	10/30/2008	14.95	See Note 5 regarding depth to water					971.37

Notes:

1. ft BMP - feet Below Measuring Point.
2. --- indicates LNAPL or DNAPL was not present in a measurable quantity.
3. NA indicates information not available.
4. P indicates that LNAPL is present at a thickness that is < 0.01 feet, the corresponding thickness is recorded as such.
5. A survey reference point (BM-2A) was established on the Lyman Street Bridge. The "Depth to Water" value(s) provided in the above table refer to the vertical distance from the surveyed reference point to the water surface.

TABLE 21-14
ACTIVE DNAPL RECOVERY SYSTEMS MONTHLY SUMMARY
NEWELL STREET AREA II
GROUNDWATER MANAGEMENT AREA 1
CONSENT DECREE MONTHLY STATUS REPORT
GENERAL ELECTRIC COMPANY - PITTSFIELD, MASSACHUSETTS
October 2008

Recovery System	Date	Total Gallons Recovered
System 2⁽¹⁾	October 2007	67.5
	November 2007	205.0
	December 2007	54.0
	January 2008	67.5
	February 2008	54.0
	March 2008	54.0
	April 2008	67.5
	May 2008	54.0
	June 2008	56.7
	July 2008	0.0
	August 2008	13.5
	September 2008	13.5
	October 2008	13.5
Total Automated DNAPL Removal for October 2008:		13.5

Notes:

1. System 2 wells are N2SC-01I(R), N2SC-03I(R), and N2SC-14.

TABLE 21-15
ROUTINE WELL MONITORING
NEWELL STREET AREA II
GROUNDWATER MANAGEMENT AREA 1
CONSENT DECREE MONTHLY STATUS REPORT
GENERAL ELECTRIC COMPANY - PITTSFIELD, MASSACHUSETTS
October 2008

Well Name	Measuring Point Elev. (feet)	Date	Depth to Water (ft BMP)	Depth to LNAPL (ft BMP)	LNAPL Thickness (feet)	Depth to DNAPL (ft BMP)	Total Depth (ft BMP)	DNAPL Thickness (feet)	Corrected Water Elev. (feet)
GMA1-8	981.66	10/27/2008	8.98	---	0.00	---	16.01	0.00	972.68
GMA1-9	982.36	10/27/2008	9.07	---	0.00	---	14.14	0.00	973.29
GMA1-25	987.19	10/17/2008	13.59	---	0.00	---	17.20	0.00	973.60
GMA1-25	987.19	10/27/2008	13.37	---	0.00	---	17.15	0.00	973.82
GMA1-26	985.53	10/27/2008	12.07	---	0.00	---	16.76	0.00	973.46
GMA1-27	983.29	10/17/2008	9.14	---	0.00	---	18.45	0.00	974.15
GMA1-27	983.29	10/27/2008	8.38	---	0.00	---	16.26	0.00	974.91
GMA1-28	983.49	10/27/2008	10.32	---	0.00	---	15.96	0.00	973.17
MW-1D	987.20	10/27/2008	13.15	---	0.00	38.42	38.73	0.31	974.05
MW-1S	986.60	10/27/2008	13.20	---	0.00	22.18	22.36	0.18	973.40
N2SC-01I	984.99	10/27/2008	11.22	---	0.00	36.90	40.28	3.38	973.77
N2SC-01I(R)	986.01	10/1/2008	15.98	NM	NM	P	42.60	< 0.01	970.03
N2SC-01I(R)	986.01	10/7/2008	15.85	NM	NM	P	42.60	< 0.01	970.16
N2SC-01I(R)	986.01	10/14/2008	16.01	NM	NM	P	42.60	< 0.01	970.00
N2SC-01I(R)	986.01	10/21/2008	16.10	NM	NM	42.30	42.60	0.30	969.91
N2SC-01I(R)	986.01	10/28/2008	15.91	---	0.00	42.31	42.60	0.29	970.10
N2SC-02	985.56	10/27/2008	10.20	---	0.00	P	38.15	< 0.01	975.36
N2SC-03I	986.24	10/27/2008	9.80	---	0.00	36.00	37.60	1.60	976.44
N2SC-03I(R)	985.86	10/1/2008	14.06	NM	NM	40.90	41.10	0.20	971.80
N2SC-03I(R)	985.86	10/7/2008	13.95	NM	NM	P	41.10	< 0.01	971.91
N2SC-03I(R)	985.86	10/14/2008	14.10	NM	NM	P	41.10	< 0.01	971.76
N2SC-03I(R)	985.86	10/21/2008	14.25	NM	NM	P	41.10	< 0.01	971.61
N2SC-03I(R)	985.86	10/28/2008	14.15	---	0.00	P	41.10	< 0.01	971.71
N2SC-07	984.61	10/27/2008	9.99	---	0.00	35.73	35.80	0.07	974.62
N2SC-07S	982.93	10/27/2008	9.91	---	0.00	---	18.86	0.00	973.02
N2SC-08	986.07	10/27/2008	11.23	---	0.00	39.50	41.28	1.78	974.84
N2SC-09I	987.77	10/27/2008	9.43	---	0.00	P	38.75	< 0.01	978.34
N2SC-13I	984.75	10/27/2008	9.71	---	0.00	38.78	39.51	0.73	975.04
N2SC-14	985.06	10/1/2008	14.79	NM	NM	39.29	40.00	0.71	970.27
N2SC-14	985.06	10/7/2008	14.65	NM	NM	39.04	40.00	0.96	970.41
N2SC-14	985.06	10/14/2008	14.90	NM	NM	39.30	40.00	0.70	970.16
N2SC-14	985.06	10/21/2008	14.95	NM	NM	39.40	40.00	0.60	970.11
N2SC-14	985.06	10/28/2008	14.71	---	0.00	39.40	40.00	0.60	970.35
N2SC-16	985.62	10/27/2008	9.48	---	0.00	P	35.65	< 0.01	976.14
NS-9R	983.46	10/27/2008	10.55	---	0.00	---	16.36	0.00	972.91
NS-10	987.14	10/27/2008	13.29	12.93	0.36	---	21.58	0.00	974.18
NS-20	985.29	10/27/2008	6.50	---	0.00	---	14.76	0.00	978.79
NS-30	985.99	10/27/2008	9.42	---	0.00	---	35.10	0.00	976.57
NS-32	986.20	10/27/2008	11.47	---	0.00	---	37.90	0.00	974.73
NS-37	986.20	10/27/2008	13.18	---	0.00	---	23.45	0.00	973.02

Notes:

1. ft BMP - feet Below Measuring Point.
2. --- indicates LNAPL or DNAPL was not present in a measurable quantity.
3. NM indicates information not measured.
4. P indicates that LNAPL is present at a thickness that is < 0.01 feet, the corresponding thickness is recorded as such.

TABLE 21-16
ROUTINE WELL MONITORING
NEWELL STREET AREA I
GROUNDWATER MANAGEMENT AREA 1
CONSENT DECREE MONTHLY STATUS REPORT
GENERAL ELECTRIC COMPANY - PITTSFIELD, MASSACHUSETTS
October 2008

Well Name	Measuring Point Elev. (feet)	Date	Depth to Water (ft BMP)	Depth to LNAPL (ft BMP)	LNAPL Thickness (feet)	Depth to DNAPL (ft BMP)	Total Depth (ft BMP)	DNAPL Thickness (feet)	Corrected Water Elev. (feet)
FW-16R	986.51	10/29/2008	12.40	---	0.00	---	20.35	0.00	974.11
IA-9R	984.14	10/29/2008	10.08	---	0.00	---	16.91	0.00	974.06
MM-1	988.04	10/24/2008	12.40	---	0.00	---	19.32	0.00	975.64
MM-1	988.04	10/29/2008	11.98	---	0.00	---	19.38	0.00	976.06

Notes:

1. ft BMP - feet Below Measuring Point.
2. --- indicates LNAPL or DNAPL was not present in a measurable quantity.

TABLE 21-17
ROUTINE WELL MONITORING
SILVER LAKE AREA
GROUNDWATER MANAGEMENT AREA 1
CONSENT DECREE MONTHLY STATUS REPORT
GENERAL ELECTRIC COMPANY - PITTSFIELD, MASSACHUSETTS
October 2008

Well Name	Measuring Point Elev. (feet)	Date	Depth to Water (ft BMP)	Depth to LNAPL (ft BMP)	LNAPL Thickness (feet)	Depth to DNAPL (ft BMP)	Total Depth (ft BMP)	DNAPL Thickness (feet)	Corrected Water Elev. (feet)
Monitoring Wells Adjacent to Silver Lake									
SLGW-01S	982.94	10/27/2008	5.84	---	0.00	---	16.16	0.00	977.10
SLGW-05S	979.12	10/27/2008	1.99	---	0.00	---	11.62	0.00	977.13
SLGW-06S	981.66	10/27/2008	4.74	---	0.00	---	13.72	0.00	976.92
Staff Gauge within Silver Lake									
BM-SL-5	980.30	10/1/2008	4.30	See Note 3 regarding depth to water					976.00
BM-SL-5	980.27	10/8/2008	4.40	See Note 3 regarding depth to water					975.87
BM-SL-5	980.27	10/15/2008	4.30	See Note 3 regarding depth to water					975.97
BM-SL-5	980.30	10/22/2008	4.20	See Note 3 regarding depth to water					976.10
BM-SL-5	980.27	10/27/2008	4.20	See Note 3 regarding depth to water					976.07

Notes:

1. ft BMP - feet Below Measuring Point.
2. --- indicates LNAPL or DNAPL was not present in a measurable quantity.
3. Survey reference point BM-SL-5 was established on the former Silver Lake staff gauge support structure following destruction of the gauge due to ice. The "Depth to Water" value(s) provided in the above table refer to the vertical distance as measured down from the surveyed reference point to the water surface.
4. Additional groundwater elevation data may also be collected from wells near Silver Lake that are located in the 30s Complex and at the Lyman Street Area. If available, those results are presented in the monitoring tables for those Removal Action Areas.

**TABLE 21-18
SILVER LAKE OUTLET CALCULATED DISCHARGE
SILVER LAKE AREA
GROUNDWATER MANAGEMENT AREA 1**

**CONSENT DECREE MONTHLY STATUS REPORT
GENERAL ELECTRIC COMPANY - PITTSFIELD, MASSACHUSETTS
October 2008**

Date	Gage Measurement (ft)	Calculated Flow (cfs)
9/24/2008	3.36	0.68

Notes:

1. Calculated flow estimated using rating curves developed based on measurements taken at the outfall from March 2007 through May 2007 and September 2007.
2. Beginning December 2007, the grate reading is collected as the primary gage measurement.

ITEM 22
GROUNDWATER MANAGEMENT AREAS
FORMER OXBOWS J & K (GMA 2)
(GEC320)
OCTOBER 2008

* All activities described below for this item were conducted pursuant to the Consent Decree.

a. Activities Undertaken/Completed

- Continued routine river elevation monitoring.
- Conducted Fall 2008 groundwater elevation monitoring event.
- Performed Fall 2008 long-term groundwater sampling round.

b. Sampling/Test Results Received

See attached table.

c. Work Plans/Reports/Documents Submitted

None

d. Upcoming Scheduled and Anticipated Activities (next six weeks)

Continue routine river elevation monitoring.

e. General Progress/Unresolved Issues/Potential Schedule Impacts

No issues

f. Proposed/Approved Work Plan Modifications

The Spring 2008 Monitoring Event Evaluation Report was conditionally approved by EPA in a letter dated October 22, 2008.

**TABLE 22-1
DATA RECEIVED AND/OR SAMPLES COLLECTED DURING OCTOBER 2008**

**GROUNDWATER MANAGEMENT AREA 2
GENERAL ELECTRIC COMPANY - PITTSFIELD MASSACHUSETTS**

Project Name	Field Sample ID	Sample Date	Matrix	Laboratory	Analyses	Date Received by GE or ARCADIS
Semi-Annual Groundwater Sampling	DUP-102008 (OJ-MW-2)	10/20/08	Groundwater	SGS	VOC	
Semi-Annual Groundwater Sampling	GMA2-10	10/20/08	Groundwater	SGS	VOC	
Semi-Annual Groundwater Sampling	OJ-MW-2	10/20/08	Groundwater	SGS	VOC	

Note:

1. The parent sample location associated with the field duplicate is presented in parenthesis.

**TABLE 22-2
ROUTINE WELL MONITORING
GROUNDWATER MANAGEMENT AREA 2
CONSENT DECREE MONTHLY STATUS REPORT
GENERAL ELECTRIC COMPANY - PITTSFIELD, MASSACHUSETTS
October 2008**

Well Name	Measuring Point Elev. (feet)	Date	Depth to Water (ft BMP)	Depth to LNAPL (ft BMP)	LNAPL Thickness (feet)	Depth to DNAPL (ft BMP)	Total Depth (ft BMP)	DNAPL Thickness (feet)	Corrected Water Elev. (feet)
Former Oxbow Area J									
GMA 2-1	991.36	10/29/2008	14.98	---	0.00	---	27.02	0.00	976.38
GMA 2-2	991.19	10/29/2008	15.21	---	0.00	---	25.00	0.00	975.98
GMA 2-3	991.48	10/29/2008	14.01	---	0.00	---	18.28	0.00	977.47
GMA 2-6	989.73	10/29/2008	13.60	---	0.00	---	28.30	0.00	976.13
GMA 2-7	989.64	10/29/2008	13.34	---	0.00	---	18.33	0.00	976.30
GMA2-10	990.03	10/20/2008	16.02	---	0.00	---	19.00	0.00	974.01
GMA2-10	990.03	10/29/2008	13.97	---	0.00	---	21.21	0.00	976.06
J-1R	988.25	10/29/2008	13.09	---	0.00	---	15.19	0.00	975.16
MW-1	994.47	10/29/2008	12.18	---	0.00	---	19.21	0.00	982.29
MW-2	991.64	10/20/2008	14.52	---	0.00	---	16.83	0.00	977.12
MW-2	991.64	10/29/2008	12.16	---	0.00	---	16.78	0.00	979.48
Former Oxbow Area K									
GMA 2-4	983.41	10/29/2008	7.21	---	0.00	---	17.81	0.00	976.20
GMA 2-5	985.85	10/29/2008	9.05	---	0.00	---	11.30	0.00	976.80
GMA 2-8	982.30	10/29/2008	6.12	---	0.00	---	17.21	0.00	976.18
GMA 2-9	981.29	10/29/2008	5.68	---	0.00	---	16.86	0.00	975.61
Housatonic River (Foot Bridge)									
GMA2-SG-1	989.82	10/20/2008	17.04	See Note 3 regarding depth to water					972.78
GMA2-SG-1	989.82	10/21/2008	17.11	See Note 3 regarding depth to water					972.71
GMA2-SG-1	989.82	10/22/2008	17.05	See Note 3 regarding depth to water					972.77
GMA2-SG-1	989.82	10/23/2008	16.94	See Note 3 regarding depth to water					972.88
GMA2-SG-1	989.82	10/27/2008	15.71	See Note 3 regarding depth to water					974.11
GMA2-SG-1	989.82	10/28/2008	15.42	See Note 3 regarding depth to water					974.40
GMA2-SG-1	989.82	10/29/2008	14.94	See Note 3 regarding depth to water					974.88
GMA2-SG-1	989.82	10/30/2008	15.35	See Note 3 regarding depth to water					974.47

Notes:

1. ft BMP - feet Below Measuring Point.
2. --- indicates LNAPL or DNAPL was not present in a measurable quantity.
3. A survey reference point was established on the Oxbow J & K foot bridge. The "Depth to Water" value(s) provided in the above table refer to the vertical distance from the surveyed reference point to the water surface.

**ITEM 23
GROUNDWATER MANAGEMENT AREAS
PLANT SITE 2 (GMA 3)
(GEC330)
OCTOBER 2008**

* All activities described below for this item were conducted pursuant to the Consent Decree.

a. Activities Undertaken/Completed

- Conducted routine groundwater elevation and NAPL monitoring activities. Approximately 18.30 gallons of LNAPL were removed by the automatic skimmer located in well 51-21, and approximately 0.30 gallon of LNAPL was removed by the automatic skimmer located in well GMA3-17 (see Table 23-2). An additional 8.735 liters (2.30 gallons) of LNAPL were manually removed from the wells in this area during October (see Table 23-3).
- Conducted Fall 2008 groundwater elevation and NAPL monitoring event.
- Performed Fall 2008 interim groundwater sampling round.
- Conducted sub-slab and indoor air sampling at Buildings 51 and 59.
- Performed well repairs/redevelopment at selected wells, based on information on well conditions recorded during Spring 2008 activities.

b. Sampling/Test Results Received

See attached tables.

c. Work Plans/Reports/Documents Submitted

None

d. Upcoming Scheduled and Anticipated Activities (next six weeks)

Continue routine groundwater and NAPL monitoring/recovery activities.

e. General Progress/Unresolved Issues/Potential Schedule Impacts

No issues

f. Proposed/Approved Work Plan Modifications

The Spring 2008 Groundwater Quality and NAPL Monitoring Interim Report was conditionally approved by EPA in a letter dated October 23, 2008.

**TABLE 23-1
DATA RECEIVED AND/OR SAMPLES COLLECTED DURING OCTOBER 2008**

**GROUNDWATER MANAGEMENT AREA 3
GENERAL ELECTRIC COMPANY - PITTSFIELD MASSACHUSETTS**

Project Name	Field Sample ID	Sample Date	Matrix	Laboratory	Analyses	Date Received by GE or ARCADIS
Semi-Annual Groundwater Sampling	51-14	10/24/08	Groundwater	SGS	PCB (f)	
Semi-Annual Groundwater Sampling	GMA3-2	10/24/08	Groundwater	SGS	PCB (f)	
Semi-Annual Groundwater Sampling	GMA3-4	10/24/08	Groundwater	SGS	PCB (f)	
Semi-Annual Groundwater Sampling	GMA3-8	10/24/08	Groundwater	SGS	PCB (f)	
Semi-Annual Groundwater Sampling	GMA3-9	10/24/08	Groundwater	SGS	PCB (f)	
Semi-Annual Groundwater Sampling	GMA3-DUP-01 (GMA3-4)	10/24/08	Groundwater	SGS	PCB (f)	
Semi-Annual Groundwater Sampling	OBG-2	10/24/08	Groundwater	SGS	PCB (f)	

Notes:

1. The parent sample location associated with the field duplicate is presented in parenthesis.
2. (f) - Indicates filtered analysis requested.

TABLE 23-2
AUTOMATED LNAPL RECOVERY SYSTEMS MONTHLY SUMMARY
GROUNDWATER MANAGEMENT AREA 3
CONSENT DECREE MONTHLY STATUS REPORT
GENERAL ELECTRIC COMPANY - PITTSFIELD, MASSACHUSETTS
October 2008

Recovery Well	Month	Vol. LNAPL Collected (gallons)
51-21	October 2007	25.9
	November 2007	18.2
	December 2007	12.2
	January 2008	3.7
	February 2008	4.2
	March 2008	1.4
	April 2008	1.6
	May 2008	1.4
	June 2008	0.5
	July 2008	4.4
	August 2008	1.8
	September 2008	16.1
	October 2008	18.3
GMA3-17	February 2008	5.1
	March 2008	6.5
	April 2008	2.7
	May 2008	0.2
	June 2008	0.0
	July 2008	0.2
	August 2008	0.6
	September 2008	0.3
	October 2008	0.3

Notes:

1. Recovery Well GMA3-17 was placed into service on February 7, 2008.

TABLE 23-3
MEASUREMENT AND REMOVAL OF RECOVERABLE LNAPL
GROUNDWATER MANAGEMENT AREA 3
CONSENT DECREE MONTHLY STATUS REPORT
GENERAL ELECTRIC COMPANY - PITTSFIELD, MASSACHUSETTS
October 2008

Well Name	Date	Depth to Water (ft BMP)	Depth to LNAPL (ft BMP)	LNAPL Thickness (feet)	LNAPL Removed (liters)	October 2008 Removal (liters)
GMA3-10	10/28/2008	11.75	11.45	0.30	0.185	0.185
GMA3-12	9/30/2008	12.02	11.87	0.15	0.371	2.101
	10/28/2008	12.39	11.69	0.70	1.730	
GMA3-13	9/30/2008	11.77	11.75	0.02	0.012	0.055
	10/7/2008	11.71	11.70	0.01	0.006	
	10/14/2008	11.74	11.73	0.01	0.006	
	10/21/2008	11.80	11.78	0.02	0.012	
	10/28/2008	11.69	11.66	0.03	0.019	
51-08	9/30/2008	11.80	11.14	0.66	0.407	3.283
	10/7/2008	12.10	11.10	1.00	0.617	
	10/14/2008	12.30	11.14	1.16	0.716	
	10/21/2008	12.30	11.20	1.10	0.679	
	10/28/2008	12.35	10.95	1.40	0.864	
51-21	10/28/2008	15.50	15.49	0.01	3.00	3.000
GMA3-10	9/30/2008	11.73	11.55	0.18	0.111	0.111

Total LNAPL Removed for October 2008: 8.735 liters
2.30 Gallons

Notes:

1. ft BMP - feet Below Measuring Point.

TABLE 23-4
ROUTINE WELL MONITORING
GROUNDWATER MANAGEMENT AREA
CONSENT DECREE MONTHLY STATUS REPORT
GENERAL ELECTRIC COMPANY - PITTSFIELD, MASSACHUSETTS
October 2008

Well Name	Measuring Point Elev. (feet)	Date	Depth to Water (ft BMP)	Depth to LNAPL (ft BMP)	LNAPL Thickness (feet)	Depth to DNAPL (ft BMP)	Total Depth (ft BMP)	DNAPL Thickness (feet)	Corrected Water Elev. (feet)
002A	994.16	10/28/2008	7.75	---	0.00	---	54.98	0.00	986.41
006B-R	993.62	10/28/2008	5.34	---	0.00	---	14.75	0.00	988.28
016A	991.77	10/29/2008	6.40	---	0.00	---	50.80	0.00	985.37
016B-R	994.87	10/29/2008	9.45	---	0.00	---	16.18	0.00	985.42
016C-R	993.23	10/29/2008	7.33	---	0.00	---	101.97	0.00	985.90
039B-R	991.97	10/28/2008	5.86	---	0.00	---	13.82	0.00	986.11
039D-R	994.73	10/28/2008	8.35	---	0.00	---	63.35	0.00	986.38
039E	992.21	10/28/2008	5.25	---	0.00	---	240.00	0.00	986.96
043A	993.79	10/28/2008	5.02	---	0.00	---	51.37	0.00	988.77
043B	993.61	10/28/2008	4.84	---	0.00	---	21.32	0.00	988.77
050B	991.76	10/28/2008	3.01	---	0.00	---	14.83	0.00	988.75
51-05	996.44	10/28/2008	10.36	---	0.00	---	10.42	0.00	986.08
51-06	997.36	10/28/2008	10.92	---	0.00	---	14.27	0.00	986.44
51-07	997.08	10/28/2008	10.11	---	0.00	---	12.00	0.00	986.97
51-08	997.08	9/30/2008	11.80	11.14	0.66	---	14.61	0.00	985.89
51-08	997.08	10/7/2008	12.10	11.10	1.00	---	14.60	0.00	985.91
51-08	997.70	10/14/2008	12.30	11.14	1.16	---	14.60	0.00	986.48
51-08	997.08	10/21/2008	12.30	11.20	1.10	---	14.60	0.00	985.80
51-08	997.08	10/28/2008	12.35	10.95	1.40	---	14.52	0.00	986.03
51-09	997.70	10/28/2008	Dry at 9.70 feet BMP			---	9.70	NA	NA
51-11	994.37	10/28/2008	8.08	---	0.00	---	13.40	0.00	986.29
51-12	996.55	10/28/2008	Floodec			---	NA	NA	NA
51-12	996.55	10/31/2008	7.50	---	0.00	---	13.35	0.00	989.05
51-13	996.77	10/28/2008	Dry at 10.00 feet BMP			---	10.00	NA	NA
51-14	996.77	10/24/2008	11.20	---	0.00	---	14.70	0.00	985.57
51-14	996.77	10/28/2008	10.81	---	0.00	---	14.70	0.00	985.96
51-15	996.43	10/28/2008	10.10	10.05	0.05	---	14.35	0.00	986.38
51-16R	996.39	10/28/2008	10.30	10.29	0.01	---	14.00	0.00	986.10
51-17	996.43	10/28/2008	11.05	10.03	1.02	---	14.48	0.00	986.33
51-18	997.12	10/28/2008	10.95	---	0.00	---	12.95	0.00	986.17
51-19	996.43	10/28/2008	10.70	10.43	0.27	---	14.05	0.00	985.98
51-21	1001.49	10/1/2008	15.65	P	< 0.01	---	NM	0.00	985.84
51-21	1001.49	10/7/2008	15.60	15.59	0.01	---	NM	0.00	985.90
51-21	1001.49	10/14/2008	15.68	P	< 0.01	---	NM	0.00	985.81
51-21	1001.49	10/21/2008	15.71	P	< 0.01	---	NM	0.00	985.78
51-21	1001.49	10/28/2008	15.50	15.49	0.01	---	NM	0.00	986.00
054B-R	991.49	10/28/2008	3.76	---	0.00	---	15.32	0.00	987.73
59-01	997.52	10/28/2008	11.55	P	< 0.01	---	14.12	0.00	985.97
59-03R	997.64	10/28/2008	12.31	11.50	0.81	---	16.98	0.00	986.08
59-07	997.96	10/28/2008	11.82	11.80	0.02	---	23.45	0.00	986.16
078B-R	988.83	10/28/2008	Floodec			---	NA	NA	NA
078B-R	988.83	10/31/2008	0.44	---	0.00	---	11.65	0.00	988.39
082B-R	989.90	10/29/2008	5.72	---	0.00	---	11.62	0.00	984.18
089A	985.76	10/29/2008	1.96	---	0.00	---	47.06	0.00	983.80
089B	986.03	10/29/2008	2.32	---	0.00	---	8.63	0.00	983.71
089D-R	987.11	10/29/2008	3.12	---	0.00	---	79.10	0.00	983.99

TABLE 23-4
ROUTINE WELL MONITORING
GROUNDWATER MANAGEMENT AREA
CONSENT DECREE MONTHLY STATUS REPORT
GENERAL ELECTRIC COMPANY - PITTSFIELD, MASSACHUSETTS
October 2008

Well Name	Measuring Point Elev. (feet)	Date	Depth to Water (ft BMP)	Depth to LNAPL (ft BMP)	LNAPL Thickness (feet)	Depth to DNAPL (ft BMP)	Total Depth (ft BMP)	DNAPL Thickness (feet)	Corrected Water Elev. (feet)
090A	988.07	10/29/2008	3.93	---	0.00	---	51.35	0.00	984.14
090B	989.10	10/29/2008	4.92	---	0.00	---	12.58	0.00	984.18
095A	987.18	10/29/2008	5.00	---	0.00	---	50.75	0.00	982.18
095B-R	986.24	10/29/2008	4.07	---	0.00	---	13.35	0.00	982.17
111A-R	997.35	10/29/2008	13.25	---	0.00	---	51.91	0.00	984.10
111B-R	997.48	10/29/2008	13.71	---	0.00	---	19.49	0.00	983.77
114A	986.16	10/29/2008	4.17	---	0.00	---	52.00	0.00	981.99
114B-R	985.54	10/29/2008	3.78	---	0.00	---	14.95	0.00	981.76
115A	988.53	10/29/2008	6.61	---	0.00	---	42.53	0.00	981.92
115B	990.90	10/29/2008	9.62	---	0.00	---	15.50	0.00	981.28
GMA3-2	991.94	10/24/2008	7.70	---	0.00	---	14.55	0.00	984.24
GMA3-2	991.94	10/29/2008	6.79	---	0.00	---	14.35	0.00	985.15
GMA3-3	990.45	10/28/2008	Floodec				NA	NA	NA
GMA3-4	991.45	10/31/2008	0.55	---	0.00	---	12.15	0.00	990.90
GMA3-4	994.60	10/24/2008	7.15	---	0.00	---	12.85	0.00	987.45
GMA3-4	994.60	10/28/2008	7.18	---	0.00	---	13.19	0.00	987.42
GMA3-5	993.67	10/29/2008	7.23	---	0.00	---	15.30	0.00	986.44
GMA3-6	1003.22	10/28/2008	16.61	---	0.00	---	23.58	0.00	986.61
GMA3-7	1000.17	10/28/2008	13.93	---	0.00	---	19.79	0.00	986.24
GMA3-8	996.24	10/24/2008	11.77	---	0.00	---	16.48	0.00	984.47
GMA3-8	996.24	10/29/2008	10.33	---	0.00	---	16.32	0.00	985.91
GMA3-9	992.39	10/24/2008	5.34	---	0.00	---	12.60	0.00	987.05
GMA3-9	992.39	10/28/2008	4.64	---	0.00	---	12.63	0.00	987.75
GMA3-10	997.54	9/30/2008	11.73	11.55	0.18	---	17.73	0.00	985.98
GMA3-10	997.54	10/7/2008	11.65	11.50	0.15	---	17.72	0.00	986.03
GMA3-10	997.54	10/14/2008	11.75	11.55	0.20	---	17.71	0.00	985.98
GMA3-10	997.54	10/21/2008	11.80	11.61	0.19	---	17.71	0.00	985.92
GMA3-10	997.54	10/28/2008	11.75	11.45	0.30	---	17.70	0.00	986.07
GMA3-11	997.25	10/28/2008	10.80	---	0.00	---	17.95	0.00	986.45
GMA3-12	997.84	9/30/2008	12.02	11.87	0.15	---	21.22	0.00	985.96
GMA3-12	997.84	10/7/2008	11.93	11.80	0.13	---	21.20	0.00	986.03
GMA3-12	997.84	10/14/2008	12.09	11.86	0.23	---	21.24	0.00	985.96
GMA3-12	997.84	10/21/2008	12.15	11.95	0.20	---	21.23	0.00	985.88
GMA3-12	997.84	10/28/2008	12.39	11.69	0.70	---	21.20	0.00	986.10
GMA3-13	997.73	9/30/2008	11.77	11.75	0.02	---	17.40	0.00	985.98
GMA3-13	997.73	10/7/2008	11.71	11.70	0.01	---	17.38	0.00	986.03
GMA3-13	997.73	10/14/2008	11.74	11.73	0.01	---	17.40	0.00	986.00
GMA3-13	997.73	10/21/2008	11.80	11.78	0.02	---	17.40	0.00	985.95
GMA3-13	997.73	10/28/2008	11.69	11.66	0.03	---	17.39	0.00	986.07
GMA3-14	997.42	10/28/2008	10.90	---	0.00	---	16.43	0.00	986.52
GMA3-15	996.74	10/28/2008	11.01	---	0.00	---	17.20	0.00	985.73
GMA3-16	989.26	10/28/2008	0.00	---	0.00	---	12.31	0.00	989.26
GMA3-17	1002.00	10/1/2008	17.29	P	< 0.01	---	NM	NM	984.71
GMA3-17	1002.00	10/7/2008	17.30	P	< 0.01	---	NM	NM	984.70
GMA3-17	1002.00	10/14/2008	17.40	P	< 0.01	---	NM	NM	984.60
GMA3-17	1002.00	10/21/2008	17.40	P	< 0.01	---	NM	NM	984.60
GMA3-17	1002.00	10/28/2008	17.30	P	< 0.01	---	NM	NM	984.70
OBG-2	992.20	10/24/2008	6.12	---	0.00	---	15.13	0.00	986.08
OBG-2	992.20	10/29/2008	5.00	---	0.00	---	15.18	0.00	987.20
UB-MW-10	995.99	10/28/2008	9.91	---	0.00	---	14.35	0.00	986.08
UB-PZ-3	998.15	10/28/2008	12.41	12.31	0.10	---	13.49	0.00	985.83

TABLE 23-4
ROUTINE WELL MONITORING
GROUNDWATER MANAGEMENT AREA :
CONSENT DECREE MONTHLY STATUS REPORT
GENERAL ELECTRIC COMPANY - PITTSFIELD, MASSACHUSETTS
October 2008

Well Name	Measuring Point Elev. (feet)	Date	Depth to Water (ft BMP)	Depth to LNAPL (ft BMP)	LNAPL Thickness (feet)	Depth to DNAPL (ft BMP)	Total Depth (ft BMP)	DNAPL Thickness (feet)	Corrected Water Elev. (feet)
Unkamet Brook Staff Gauges									
GMA3-SG-1	988.90	10/28/2008	3.25						992.15
GMA3-SG-1	988.90	10/29/2008	3.34						992.24
GMA3-SG-2	981.61	10/28/2008	2.78						984.39
GMA3-SG-3	989.42	10/28/2008	3.16						992.58
GMA3-SG-3	989.42	10/29/2008	3.08						992.50
GMA3-SG-4	989.71	10/28/2008	0.88						989.42

Notes:

1. ft BMP - feet Below Measuring Point.
2. --- indicates LNAPL or DNAPL was not present in a measurable quantity.
3. NA indicates information not available
4. NM indicates information not measured
5. P indicates that LNAPL is present at a thickness that is < 0.01 feet, the corresponding thickness is recorded as such.
6. Survey reference points were established on the GMA 3 staff gauges. The "Depth to Water" value(s) provided in the above table refer to the vertical distance from the surveyed reference point to the water surface.

**ITEM 24
GROUNDWATER MANAGEMENT AREAS
PLANT SITE 3 (GMA 4)
(GEC340)
OCTOBER 2008**

* All activities described below for this item were conducted pursuant to the Consent Decree.

a. Activities Undertaken/Completed

- Conducted routine groundwater elevation monitoring activities.
- Conducted Fall 2008 groundwater elevation monitoring event.
- Performed Fall 2008 interim/OPCA sampling round.

b. Sampling/Test Results Received

See attached table.

c. Work Plans/Reports/Documents Submitted

None

d. Upcoming Scheduled and Anticipated Activities (next six weeks)

Continue routine monthly monitoring at well GMA4-3.

e. General Progress/Unresolved Issues/Potential Schedule Impacts

None

f. Proposed/Approved Work Plan Modifications

- Modifications to the GMA 4 groundwater quality monitoring program were proposed in the GMA 4 Groundwater Quality Monitoring Interim Report for Spring 2008 (submitted on August 29, 2008) and will be implemented following EPA approval.
- GE received verbal approval from EPA to perform the Fall 2008 sampling activities in advance of EPA's final approval of the Spring 2008 report.

**TABLE 24-1
DATA RECEIVED AND/OR SAMPLES COLLECTED DURING OCTOBER 2008**

**GROUNDWATER MANAGEMENT AREA 4
GENERAL ELECTRIC COMPANY - PITTSFIELD MASSACHUSETTS**

Project Name	Field Sample ID	Sample			Laboratory	Analyses	Date Received by GE or ARCADIS
		Date	Matrix				
Semi-Annual Groundwater Sampling	78-1	10/23/08	Groundwater	SGS	PCB (f), VOC, SVOC, Metals (f), PAC CN (f), Sulfide, PCDD/PCDF		
Semi-Annual Groundwater Sampling	78-6	10/22/08	Groundwater	SGS	PCB (f), VOC, SVOC, Metals (f), PAC CN (f), Sulfide, PCDD/PCDF		
Semi-Annual Groundwater Sampling	GMA4-2	10/22/08	Groundwater	SGS	PCB (f)		
Semi-Annual Groundwater Sampling	GMA4-3	10/22/08	Groundwater	SGS	PCB (f)		
Semi-Annual Groundwater Sampling	GMA4-6	10/23/08	Groundwater	SGS	PCB (f), VOC, SVOC, Metals (f), PAC CN (f), Sulfide, PCDD/PCDF		
Semi-Annual Groundwater Sampling	GMA4-DUP-01 (OPCA-MW-6)	10/21/08	Groundwater	SGS	PCB (f), VOC, SVOC, Metals (f), PAC CN (f), Sulfide, PCDD/PCDF		
Semi-Annual Groundwater Sampling	H78B-15	10/23/08	Groundwater	SGS	PCB (f), VOC, SVOC, Metals (f), PAC CN (f), Sulfide, PCDD/PCDF		
Semi-Annual Groundwater Sampling	OPCA-MW-1RR	10/20/08	Groundwater	SGS	PCB (f), VOC, SVOC, Metals (f), PAC CN (f), Sulfide, PCDD/PCDF		
Semi-Annual Groundwater Sampling	OPCA-MW-2R	10/21/08	Groundwater	SGS	PCB (f), SVOC, PCDD/PCDF		
Semi-Annual Groundwater Sampling	OPCA-MW-2R	10/20/08	Groundwater	SGS	VOC, Metals (f), PAC CN (f), Sulfide		
Semi-Annual Groundwater Sampling	OPCA-MW-3	10/22/08	Groundwater	SGS	PCB (f), VOC, SVOC, Metals (f), PAC CN (f), Sulfide, PCDD/PCDF		
Semi-Annual Groundwater Sampling	OPCA-MW-4	10/20/08	Groundwater	SGS	PCB (f), VOC, SVOC, Metals (f), PAC CN (f), Sulfide, PCDD/PCDF		
Semi-Annual Groundwater Sampling	OPCA-MW-5R	10/21/08	Groundwater	SGS	PCB (f), VOC, SVOC, Metals (f), PAC CN (f), Sulfide, PCDD/PCDF		
Semi-Annual Groundwater Sampling	OPCA-MW-6	10/21/08	Groundwater	SGS	PCB (f), VOC, SVOC, Metals (f), PAC CN (f), Sulfide, PCDD/PCDF		
Semi-Annual Groundwater Sampling	OPCA-MW-7	10/21/08	Groundwater	SGS	PCB (f), VOC, SVOC, Metals (f), PAC CN (f), Sulfide, PCDD/PCDF		
Semi-Annual Groundwater Sampling	OPCA-MW-8	10/22/08	Groundwater	SGS	PCB (f), VOC, SVOC, Metals (f), PAC CN (f), Sulfide, PCDD/PCDF		

Notes:

1. The parent sample location associated with the field duplicate is presented in parenthesis.
2. (f) - Indicates filtered analysis requested.

TABLE 24-2
ROUTINE WELL MONITORING
GROUNDWATER MANAGEMENT AREA 4
CONSENT DECREE MONTHLY STATUS REPORT
GENERAL ELECTRIC COMPANY - PITTSFIELD, MASSACHUSETTS
October 2008

Well Name	Measuring Point Elev. (feet)	Date	Depth to Water (ft BMP)	Depth to LNAPL (ft BMP)	LNAPL Thickness (feet)	Depth to DNAPL (ft BMP)	Total Depth (ft BMP)	DNAPL Thickness (feet)	Corrected Water Elev. (feet)
060B-R	1,002.79	10/28/2008	16.02	---	0.00	---	20.60	0.00	986.77
060B-R	1,002.79	10/29/2008	15.98	---	0.00	---	20.79	0.00	986.81
78-1	1,026.32	10/23/2008	14.67	---	0.00	---	22.16	0.00	1,011.65
78-1	1,026.32	10/29/2008	9.65	---	0.00	---	22.37	0.00	1,016.67
78-2	1,033.96	10/29/2008	9.68	---	0.00	---	20.60	0.00	1,024.28
78-3	1,007.13	10/31/2008	17.55	---	0.00	---	25.81	0.00	989.58
78-4	998.55	10/29/2008	12.54	---	0.00	---	21.38	0.00	986.01
78-5R	997.36	10/29/2008	4.70	---	0.00	---	18.35	0.00	992.66
78-6	1,012.00	10/22/2008	8.45	---	0.00	---	17.17	0.00	1,003.55
78-6	1,012.00	10/29/2008	6.09	---	0.00	---	17.13	0.00	1,005.91
GMA4-1	1,012.35	10/29/2008	23.18	---	0.00	---	28.15	0.00	989.17
GMA4-2	1,006.22	10/22/2008	13.14	---	0.00	---	19.40	0.00	993.08
GMA4-2	1,006.22	10/29/2008	13.49	---	0.00	---	19.39	0.00	992.73
GMA4-3	1,003.95	10/22/2008	18.16	---	0.00	---	26.20	0.00	985.79
GMA4-3	1,003.95	10/28/2008	17.98	---	0.00	---	26.95	0.00	985.97
GMA4-3	1,003.95	10/29/2008	17.93	---	0.00	---	26.15	0.00	986.02
GMA4-4	999.64	10/29/2008	12.75	---	0.00	---	23.05	0.00	986.89
GMA4-5	993.34	10/29/2008	11.85	---	0.00	---	18.15	0.00	981.49
GMA4-6	1,009.12	10/23/2008	9.68	---	0.00	---	12.45	0.00	999.44
GMA4-6	1,009.12	10/29/2008	8.68	---	0.00	---	12.66	0.00	1,000.44
H78B-13R	992.93	10/29/2008	10.90	---	0.00	---	19.93	0.00	982.03
H78B-15	1,012.68	10/29/2008	14.54	---	0.00	---	18.18	0.00	998.14
H78B-15	1,012.68	10/23/2008	15.75	---	0.00	---	18.20	0.00	996.93
H78B-16	999.33	10/29/2008	13.32	---	0.00	---	16.94	0.00	986.01
H78B-17R	1,000.31	10/29/2008	13.54	---	0.00	---	24.93	0.00	986.77
NY-3	1,005.49	10/29/2008	15.37	---	0.00	---	24.77	0.00	990.12
NY-4	1,024.24	10/29/2008	8.85	---	0.00	---	31.14	0.00	1,015.39
OPCA-MW-1RR	1,016.42	10/20/2008	18.32	---	0.00	---	28.04	0.00	998.10
OPCA-MW-1RR	1,016.42	10/29/2008	17.00	---	0.00	---	28.10	0.00	999.42
OPCA-MW-2R	1,018.84	10/20/2008	23.47	---	0.00	---	27.15	0.00	995.37
OPCA-MW-2R	1,018.84	10/29/2008	23.11	---	0.00	---	27.15	0.00	995.73
OPCA-MW-3	1,014.83	10/22/2008	20.70	---	0.00	---	27.33	0.00	994.13
OPCA-MW-3	1,014.83	10/29/2008	20.71	---	0.00	---	27.42	0.00	994.12
OPCA-MW-4	1,018.67	10/20/2008	12.63	---	0.00	---	25.38	0.00	1,006.04
OPCA-MW-4	1,018.67	10/29/2008	12.26	---	0.00	---	25.50	0.00	1,006.41
OPCA-MW-5R	1,016.34	10/21/2008	12.63	---	0.00	---	25.38	0.00	1,003.71
OPCA-MW-5R	1,016.34	10/29/2008	11.68	---	0.00	---	21.60	0.00	1,004.66
OPCA-MW-6	1,022.31	10/21/2008	18.50	---	0.00	---	23.90	0.00	1,003.81
OPCA-MW-6	1,022.31	10/29/2008	15.88	---	0.00	---	23.90	0.00	1,006.43
OPCA-MW-7	1,026.57	10/21/2008	18.83	---	0.00	---	23.60	0.00	1,007.74
OPCA-MW-7	1,026.57	10/29/2008	19.10	---	0.00	---	23.67	0.00	1,007.47
OPCA-MW-8	1,027.40	10/22/2008	12.75	---	0.00	---	21.80	0.00	1,014.65
OPCA-MW-8	1,027.40	10/29/2008	12.20	---	0.00	---	21.82	0.00	1,015.20
RF-14	1,001.59	10/28/2008	10.11	---	0.00	---	22.45	0.00	991.48
RF-14	1,001.59	10/29/2008	10.03	---	0.00	---	22.43	0.00	991.56
RF-15	1,011.80	10/29/2008	16.34	---	0.00	---	20.30	0.00	995.46
SCH-4	1,014.05	10/29/2008	6.43	---	0.00	---	16.24	0.00	1,007.62
UB-MW-5	1,006.06	10/29/2008	12.58	---	0.00	---	15.25	0.00	993.48
UB-MW-6	1,019.79	10/29/2008	21.06	---	0.00	---	34.75	0.00	998.73

TABLE 24-2
ROUTINE WELL MONITORING
GROUNDWATER MANAGEMENT AREA 4
CONSENT DECREE MONTHLY STATUS REPORT
GENERAL ELECTRIC COMPANY - PITTSFIELD, MASSACHUSETTS
October 2008

Well Name	Measuring Point Elev. (feet)	Date	Depth to Water (ft BMP)	Depth to LNAPL (ft BMP)	LNAPL Thickness (feet)	Depth to DNAPL (ft BMP)	Total Depth (ft BMP)	DNAPL Thickness (feet)	Corrected Water Elev. (feet)
Allendale School Property Monitoring Wells/Piezometers									
PZ-1	1,005.60	10/29/2008	1.33	---	0.00	---	NM	0.00	1,004.27
PZ-2	1,009.89	10/29/2008	1.51	---	0.00	---	NM	0.00	1,008.38
PZ-3	1,010.43	10/29/2008	2.24	---	0.00	---	NM	0.00	1,008.19
PZ-4	1,007.96	10/29/2008	0.18	---	0.00	---	NM	0.00	1,007.78
SCH-1	1,017.11	10/29/2008	5.52	---	0.00	---	NM	0.00	1,011.59

Notes:

1. ft BMP - feet Below Measuring Point.
2. --- indicates LNAPL or DNAPL was not present in a measurable quantity.
3. NA indicates information not available.

**ITEM 25
GROUNDWATER MANAGEMENT AREAS
FORMER OXBOWS A & C (GMA 5)
(GEC350)
OCTOBER 2008**

* All activities described below for this item were conducted pursuant to the Consent Decree.

a. Activities Undertaken/Completed

- Conducted Fall 2008 groundwater elevation monitoring event.
- Initiated Fall 2008 long-term groundwater sampling round.

b. Sampling/Test Results Received

See attached table.

c. Work Plans/Reports/Documents Submitted

None

d. Upcoming Scheduled and Anticipated Activities (next six weeks)

Complete Fall 2008 sampling activities.

e. General Progress/Unresolved Issues/Potential Schedule Impacts

None

f. Proposed/Approved Work Plan Modifications

The Spring 2008 Monitoring Event Evaluation Report was conditionally approved by EPA in a letter dated October 23, 2008.

**TABLE 25-1
DATA RECEIVED AND/OR SAMPLES COLLECTED DURING OCTOBER 2008**

**GROUNDWATER MANAGEMENT AREA 5
GENERAL ELECTRIC COMPANY - PITTSFIELD MASSACHUSETTS**

Project Name	Field Sample ID	Sample Date	Matrix	Laboratory	Analyses	Date Received by GE or ARCADIS
Semi-Annual Groundwater Sampling	GMA5-4	10/30/08	Groundwater	SGS	Cadmium (f)	
Semi-Annual Groundwater Sampling	GMA5-7	10/30/08	Groundwater	SGS	VOC	
Semi-Annual Groundwater Sampling	GMA5-9	10/30/08	Groundwater	SGS	VOC	
Semi-Annual Groundwater Sampling	GMA5-DUP-01 (GMA5-4)	10/30/08	Groundwater	SGS	Cadmium (f)	
Semi-Annual Groundwater Sampling	GMA5-DUP-02 (GMA5-7)	10/30/08	Groundwater	SGS	VOC	

Notes:

1. The parent sample location associated with the field duplicate is presented in parenthesis.
2. (f) - Indicates filtered analysis requested.

**TABLE 25-2
ROUTINE WELL MONITORING
GROUNDWATER MANAGEMENT AREA 5
CONSENT DECREE MONTHLY STATUS REPORT
GENERAL ELECTRIC COMPANY - PITTSFIELD, MASSACHUSETTS
October 2008**

Well Name	Measuring Point Elev. (feet)	Date	Depth to Water (ft BMP)	Depth to LNAPL (ft BMP)	LNAPL Thickness (feet)	Depth to DNAPL (ft BMP)	Total Depth (ft BMP)	DNAPL Thickness (feet)	Corrected Water Elev. (feet)
GMA 5 - Former Oxbow Area A									
GMA 5-1	984.82	10/30/2008	9.45	---	0.00	---	15.72	0.00	975.37
GMA 5-3	989.14	10/30/2008	16.91	---	0.00	---	25.10	0.00	972.23
GMA 5-4	979.10	10/30/2008	8.32	---	0.00	---	19.00	0.00	970.78
GMA 5-4	979.10	10/30/2008	8.20	---	0.00	---	19.04	0.00	970.90
GMA 5-7	986.75	10/30/2008	12.97	---	0.00	---	27.88	0.00	973.78
GMA 5-7	986.75	10/30/2008	12.78	---	0.00	---	27.32	0.00	973.97
GMA 5-8	984.69	10/30/2008	11.20	---	0.00	---	17.80	0.00	973.49
GMA 5-9	989.42	10/30/2008	14.21	---	0.00	---	21.35	0.00	975.21
GMA 5-10	987.11	10/30/2008	13.07	---	0.00	---	18.56	0.00	974.04
GT-7	989.76	10/30/2008	16.03	---	0.00	---	25.10	0.00	973.73
GT-101	NA	10/30/2008	17.07	---	0.00	---	24.18	0.00	NA

Notes:

1. ft BMP - feet Below Measuring Point.
2. --- indicates LNAPL or DNAPL was not present in a measurable quantity.
3. NA indicates information not available.

ARCADIS

Attachment A

NPDES Sampling Records
and Results – October 2008

**TABLE A-1
DATA RECEIVED AND/OR SAMPLES COLLECTED DURING OCTOBER 2008**

**NPDES PERMIT MONITORING
GENERAL ELECTRIC COMPANY - PITTSFIELD MASSACHUSETTS**

Project Name	Field Sample ID	Sample Date	Matrix	Laboratory	Analyses	Date Received by GE or ARCADIS
NPDES Sampling	001-A9374	10/6/08	Water	Columbia	Oil & Grease	10/14/08
NPDES Sampling	001-A9376	10/6/08	Water	Columbia	TSS	10/14/08
NPDES Sampling	001-A9377	10/6/08	Water	Accutest	PCB	10/24/08
NPDES Sampling	005-A9315/A9319	9/15/08	Water	Accutest	PCB	10/8/08
NPDES Sampling	005-A9343/A9347	9/22/08	Water	Accutest	PCB	10/8/08
NPDES Sampling	005-A9357/A9360	9/29/08	Water	Accutest	PCB	10/10/08
NPDES Sampling	005-A9386/A9387	10/6/08	Water	Accutest	PCB, BOD	10/16/08
NPDES Sampling	005-A9386/A9387	10/6/08	Water	Columbia	TSS	10/16/08
NPDES Sampling	005-A9397/A9400	10/13/08	Water	Accutest	PCB	10/23/08
NPDES Sampling	005-A9412/A9417	10/20/08	Water	Accutest	PCB	
NPDES Sampling	005-A9437/A9440	10/27/08	Water	Accutest	PCB	
NPDES Sampling	006-A9367	10/1/08	Water	Columbia	Oil & Grease	10/10/08
NPDES Sampling	006-A9369	10/1/08	Water	Accutest	PCB	10/22/08
NPDES Sampling	01A-A9424	10/25/08	Water	Accutest	PCB	
NPDES Sampling	05A-A9370	10/1/08	Water	Columbia	Oil & Grease	10/10/08
NPDES Sampling	05A-A9372	10/1/08	Water	Accutest	PCB	10/22/08
NPDES Sampling	05B-A9425	10/25/08	Water	Columbia	Oil & Grease	
NPDES Sampling	05B-A9427	10/25/08	Water	Accutest	PCB	
NPDES Sampling	06A-A9428	10/25/08	Water	Columbia	Oil & Grease	
NPDES Sampling	06A-A9430	10/25/08	Water	Accutest	PCB	
NPDES Sampling	09B-A9322	9/15/08	Water	Accutest	BOD	10/8/08
NPDES Sampling	09B-A9350	9/22/08	Water	Accutest	BOD	10/8/08
NPDES Sampling	09B-A9351	9/28/08	Water	Columbia	TSS	10/8/08
NPDES Sampling	09B-A9362	9/29/08	Water	Accutest	BOD	10/10/08
NPDES Sampling	09B-A9389	10/8/08	Water	Accutest	BOD	10/17/08
NPDES Sampling	09B-A9392	10/10/08	Water	Columbia	TSS	10/17/08
NPDES Sampling	09B-A9393	10/12/08	Water	Columbia	TSS	10/20/08
NPDES Sampling	09B-A9402	10/13/08	Water	Accutest	BOD	10/23/08
NPDES Sampling	09B-A9408	10/19/08	Water	Columbia	TSS	10/29/08
NPDES Sampling	09B-A9419	10/20/08	Water	Accutest	PCB	
NPDES Sampling	09B-A9433	10/26/08	Water	Columbia	TSS	
NPDES Sampling	09B-A9442	10/27/08	Water	Accutest	BOD	
NPDES Sampling	09C-A9352	9/28/08	Water	Columbia	Oil & Grease	10/8/08
NPDES Sampling	09C-A9373	10/1/08	Water	Accutest	PCB	10/16/08
NPDES Sampling	09C-A9390	10/9/08	Water	Columbia	Oil & Grease	10/17/08
NPDES Sampling	09C-A9403	10/15/08	Water	Columbia	Oil & Grease	10/24/08
NPDES Sampling	09C-A9420	10/21/08	Water	Columbia	Oil & Grease	10/30/08
NPDES Sampling	09C-A9431	10/26/08	Water	Columbia	Oil & Grease	
NPDES Sampling	64G-A9358	9/29/08	Water	Columbia	Oil & Grease	10/8/08

**TABLE A-1
DATA RECEIVED AND/OR SAMPLES COLLECTED DURING OCTOBER 2008**

**NPDES PERMIT MONITORING
GENERAL ELECTRIC COMPANY - PITTSFIELD MASSACHUSETTS**

Project Name	Field Sample ID	Sample Date	Matrix	Laboratory	Analyses	Date Received by GE or ARCADIS
NPDES Sampling	64G-A9381	10/6/08	Water	Columbia	Oil & Grease	10/16/08
NPDES Sampling	64G-A9398	10/13/08	Water	Columbia	Oil & Grease	10/20/08
NPDES Sampling	64G-A9413	10/20/08	Water	Columbia	Oil & Grease	10/29/08
NPDES Sampling	64G-A9415	10/20/08	Water	Columbia	VOC	10/29/08
NPDES Sampling	64G-A9416	10/20/08	Water	Columbia	SVOC	10/29/08
NPDES Sampling	64G-A9438	10/27/08	Water	Columbia	Oil & Grease	
NPDES Sampling	64T-A9355	9/29/08	Water	Columbia	Oil & Grease	10/8/08
NPDES Sampling	64T-A9378	10/6/08	Water	Columbia	Oil & Grease	10/16/08
NPDES Sampling	64T-A9395	10/13/08	Water	Columbia	Oil & Grease	10/20/08
NPDES Sampling	64T-A9410	10/20/08	Water	Columbia	Oil & Grease	10/29/08
NPDES Sampling	64T-A9435	10/27/08	Water	Columbia	Oil & Grease	
NPDES Sampling	A9250C	9/8/08	Water	Aquatec	Acute Toxicity Test	10/7/08
NPDES Sampling	A9251R	9/8/08	Water	Aquatec	Acute Toxicity Test	10/7/08
NPDES Sampling	A9307C	9/15/08	Water	Aquatec	Chronic Toxicity Test	10/7/08
NPDES Sampling	A9308R	9/15/08	Water	Aquatec	Chronic Toxicity Test	10/7/08
NPDES Sampling	A9323C	9/17/08	Water	Aquatec	Chronic Toxicity Test	10/7/08
NPDES Sampling	A9323CCN	9/17/08	Water	Columbia	CN	10/1/08
NPDES Sampling	A9323CCN-FILTER	9/17/08	Water	Columbia	CN	10/1/08
NPDES Sampling	A9323CDM	9/17/08	Water	Columbia	Filtered Metals (8)	10/1/08
NPDES Sampling	A9323CTM	9/17/08	Water	Columbia	Metals (10)	10/1/08
NPDES Sampling	A9324R	9/17/08	Water	Aquatec	Chronic Toxicity Test	10/7/08
NPDES Sampling	A9324RCN	9/17/08	Water	Columbia	CN	10/1/08
NPDES Sampling	A9324RCN-FILTER	9/17/08	Water	Columbia	CN	10/1/08
NPDES Sampling	A9324RTM	9/17/08	Water	Columbia	Metals (10)	10/1/08
NPDES Sampling	A9329C	9/19/08	Water	Aquatec	Chronic Toxicity Test	10/7/08
NPDES Sampling	A9330R	9/19/08	Water	Aquatec	Chronic Toxicity Test	10/7/08
NPDES Sampling	A9384C	10/6/08	Water	Aquatec	Acute Toxicity Test	
NPDES Sampling	A9384CCN	10/6/08	Water	Columbia	CN	10/16/08
NPDES Sampling	A9384CCN-FLTR	10/6/08	Water	Columbia	CN	10/16/08
NPDES Sampling	A9384CDM	10/6/08	Water	Columbia	Filtered Metals (8)	10/17/08
NPDES Sampling	A9384CTM	10/6/08	Water	Columbia	Metals (10)	10/16/08
NPDES Sampling	A9385R	10/6/08	Water	Aquatec	Acute Toxicity Test	
NPDES Sampling	A9385RCN	10/6/08	Water	Columbia	CN	10/16/08
NPDES Sampling	A9385RCN-FLTR	10/6/08	Water	Columbia	CN	10/16/08
NPDES Sampling	A9385RTM	10/6/08	Water	Columbia	Metals (10)	10/16/08
NPDES Sampling	A9422	10/25/08	Water	Columbia	Oil & Grease	
NPDES Sampling	NOV08WK1	10/27/08	Water	Columbia	Cu, Pb, Zn	
NPDES Sampling	OCT08WK1	9/29/08	Water	Columbia	Cu, Pb, Zn	10/8/08
NPDES Sampling	OCT08WK3	10/13/08	Water	Columbia	Cu, Pb, Zn	10/20/08
NPDES Sampling	OCT08WK4	10/20/08	Water	Columbia	Cu, Pb, Zn	10/29/08

TABLE A-2
DATA RECEIVED DURING OCTOBER 2008

NPDES PERMIT MONITORING SAMPLING
GENERAL ELECTRIC COMPANY - PITTSFIELD, MASSACHUSETTS
(Results are presented in parts per million, ppm)

Parameter	Sample ID: Date Collected:	001-A9374 10/06/08	001-A9376 10/06/08	001-A9377 10/06/08	005-A9315/A9319 09/15/08	005-A9343/A9347 09/22/08	005-A9357/A9360 09/29/08	005-A9386/A9387 10/06/08
Volatile Organics								
1,1,1-Trichloroethane		NA	NA	NA	NA	NA	NA	NA
1,1-Dichloroethane		NA	NA	NA	NA	NA	NA	NA
bis(Chloromethyl)ether		NA	NA	NA	NA	NA	NA	NA
Chloroethane		NA	NA	NA	NA	NA	NA	NA
Vinyl Chloride		NA	NA	NA	NA	NA	NA	NA
PCBs-Unfiltered								
Aroclor-1260		NA	NA	ND(0.000052)	ND(0.000050)	ND(0.000052)	0.00017	ND(0.000050)
Total PCBs		NA	NA	ND(0.000052)	ND(0.000050)	ND(0.000052)	0.00017	ND(0.000050)
Semivolatile Organics								
None Detected		NA	NA	NA	NA	NA	NA	NA
Inorganics-Unfiltered								
Aluminum		NA	NA	NA	NA	NA	NA	NA
Cadmium		NA	NA	NA	NA	NA	NA	NA
Calcium		NA	NA	NA	NA	NA	NA	NA
Chromium		NA	NA	NA	NA	NA	NA	NA
Copper		NA	NA	NA	NA	NA	NA	NA
Cyanide		NA	NA	NA	NA	NA	NA	NA
Lead		NA	NA	NA	NA	NA	NA	NA
Magnesium		NA	NA	NA	NA	NA	NA	NA
Nickel		NA	NA	NA	NA	NA	NA	NA
Silver		NA	NA	NA	NA	NA	NA	NA
Zinc		NA	NA	NA	NA	NA	NA	NA
Inorganics-Filtered								
Aluminum		NA	NA	NA	NA	NA	NA	NA
Cadmium		NA	NA	NA	NA	NA	NA	NA
Chromium		NA	NA	NA	NA	NA	NA	NA
Copper		NA	NA	NA	NA	NA	NA	NA
Lead		NA	NA	NA	NA	NA	NA	NA
Nickel		NA	NA	NA	NA	NA	NA	NA
Silver		NA	NA	NA	NA	NA	NA	NA
Zinc		NA	NA	NA	NA	NA	NA	NA
Conventionals								
Biological Oxygen Demand (5-day)		NA	NA	NA	NA	NA	NA	ND(2.0)
Oil & Grease		ND(5.0)	NA	NA	NA	NA	NA	NA
Total Suspended Solids		NA	1.40	NA	NA	NA	NA	ND(1.00)

**TABLE A-2
DATA RECEIVED DURING OCTOBER 2008**

**NPDES PERMIT MONITORING SAMPLING
GENERAL ELECTRIC COMPANY - PITTSFIELD, MASSACHUSETTS
(Results are presented in parts per million, ppm)**

Parameter	Sample ID: Date Collected:	005-A9397/A9400 10/13/08	05A-A9370 10/01/08	05A-A9372 10/01/08	006-A9367 10/01/08	006-A9369 10/01/08	09B-A9322 09/15/08	09B-A9350 09/22/08	09B-A9351 09/28/08
Volatile Organics									
1,1,1-Trichloroethane		NA	NA	NA	NA	NA	NA	NA	NA
1,1-Dichloroethane		NA	NA	NA	NA	NA	NA	NA	NA
bis(Chloromethyl)ether		NA	NA	NA	NA	NA	NA	NA	NA
Chloroethane		NA	NA	NA	NA	NA	NA	NA	NA
Vinyl Chloride		NA	NA	NA	NA	NA	NA	NA	NA
PCBs-Unfiltered									
Aroclor-1260		ND(0.000050)	NA	0.00091	NA	ND(0.000050)	NA	NA	NA
Total PCBs		ND(0.000050)	NA	0.00091	NA	ND(0.000050)	NA	NA	NA
Semivolatile Organics									
None Detected		NA	NA	NA	NA	NA	NA	NA	NA
Inorganics-Unfiltered									
Aluminum		NA	NA	NA	NA	NA	NA	NA	NA
Cadmium		NA	NA	NA	NA	NA	NA	NA	NA
Calcium		NA	NA	NA	NA	NA	NA	NA	NA
Chromium		NA	NA	NA	NA	NA	NA	NA	NA
Copper		NA	NA	NA	NA	NA	NA	NA	NA
Cyanide		NA	NA	NA	NA	NA	NA	NA	NA
Lead		NA	NA	NA	NA	NA	NA	NA	NA
Magnesium		NA	NA	NA	NA	NA	NA	NA	NA
Nickel		NA	NA	NA	NA	NA	NA	NA	NA
Silver		NA	NA	NA	NA	NA	NA	NA	NA
Zinc		NA	NA	NA	NA	NA	NA	NA	NA
Inorganics-Filtered									
Aluminum		NA	NA	NA	NA	NA	NA	NA	NA
Cadmium		NA	NA	NA	NA	NA	NA	NA	NA
Chromium		NA	NA	NA	NA	NA	NA	NA	NA
Copper		NA	NA	NA	NA	NA	NA	NA	NA
Lead		NA	NA	NA	NA	NA	NA	NA	NA
Nickel		NA	NA	NA	NA	NA	NA	NA	NA
Silver		NA	NA	NA	NA	NA	NA	NA	NA
Zinc		NA	NA	NA	NA	NA	NA	NA	NA
Conventionals									
Biological Oxygen Demand (5-day)		NA	NA	NA	NA	NA	ND(2.0)	ND(3.0)	NA
Oil & Grease		NA	ND(5.0)	NA	ND(5.0)	NA	NA	NA	NA
Total Suspended Solids		NA	NA	NA	NA	NA	NA	NA	2.80

TABLE A-2
DATA RECEIVED DURING OCTOBER 2008

NPDES PERMIT MONITORING SAMPLING
GENERAL ELECTRIC COMPANY - PITTSFIELD, MASSACHUSETTS
(Results are presented in parts per million, ppm)

Parameter	Sample ID: Date Collected:	09B-A9362 09/29/08	09B-A9389 10/08/08	09B-A9392 10/10/08	09B-A9393 10/12/08	09B-A9402 10/13/08	09B-A9408 10/19/08	09C-A9352 09/28/08	09C-A9373 10/01/08
Volatile Organics									
1,1,1-Trichloroethane		NA	NA	NA	NA	NA	NA	NA	NA
1,1-Dichloroethane		NA	NA	NA	NA	NA	NA	NA	NA
bis(Chloromethyl)ether		NA	NA	NA	NA	NA	NA	NA	NA
Chloroethane		NA	NA	NA	NA	NA	NA	NA	NA
Vinyl Chloride		NA	NA	NA	NA	NA	NA	NA	NA
PCBs-Unfiltered									
Aroclor-1260		NA	NA	NA	NA	NA	NA	NA	ND(0.000050)
Total PCBs		NA	NA	NA	NA	NA	NA	NA	ND(0.000050)
Semivolatile Organics									
None Detected		NA	NA	NA	NA	NA	NA	NA	NA
Inorganics-Unfiltered									
Aluminum		NA	NA	NA	NA	NA	NA	NA	NA
Cadmium		NA	NA	NA	NA	NA	NA	NA	NA
Calcium		NA	NA	NA	NA	NA	NA	NA	NA
Chromium		NA	NA	NA	NA	NA	NA	NA	NA
Copper		NA	NA	NA	NA	NA	NA	NA	NA
Cyanide		NA	NA	NA	NA	NA	NA	NA	NA
Lead		NA	NA	NA	NA	NA	NA	NA	NA
Magnesium		NA	NA	NA	NA	NA	NA	NA	NA
Nickel		NA	NA	NA	NA	NA	NA	NA	NA
Silver		NA	NA	NA	NA	NA	NA	NA	NA
Zinc		NA	NA	NA	NA	NA	NA	NA	NA
Inorganics-Filtered									
Aluminum		NA	NA	NA	NA	NA	NA	NA	NA
Cadmium		NA	NA	NA	NA	NA	NA	NA	NA
Chromium		NA	NA	NA	NA	NA	NA	NA	NA
Copper		NA	NA	NA	NA	NA	NA	NA	NA
Lead		NA	NA	NA	NA	NA	NA	NA	NA
Nickel		NA	NA	NA	NA	NA	NA	NA	NA
Silver		NA	NA	NA	NA	NA	NA	NA	NA
Zinc		NA	NA	NA	NA	NA	NA	NA	NA
Conventionals									
Biological Oxygen Demand (5-day)		ND(2.0)	ND(2.0)	NA	NA	ND(2.0)	NA	NA	NA
Oil & Grease		NA	NA	NA	NA	NA	NA	ND(5.0)	NA
Total Suspended Solids		NA	NA	1.10	ND(1.00)	NA	1.10	NA	NA

TABLE A-2
DATA RECEIVED DURING OCTOBER 2008

NPDES PERMIT MONITORING SAMPLING
GENERAL ELECTRIC COMPANY - PITTSFIELD, MASSACHUSETTS
(Results are presented in parts per million, ppm)

Parameter	Sample ID: Date Collected:	09C-A9390 10/09/08	09C-A9403 10/15/08	09C-A9420 10/21/08	64G-A9358 09/29/08	64G-A9381 10/06/08	64G-A9398 10/13/08	64G-A9413 10/20/08	64G-A9415 10/20/08
Volatile Organics									
1,1,1-Trichloroethane		NA	NA	NA	NA	NA	NA	NA	0.00039
1,1-Dichloroethane		NA	NA	NA	NA	NA	NA	NA	0.00075
bis(Chloromethyl)ether		NA	NA	NA	NA	NA	NA	NA	Not present
Chloroethane		NA	NA	NA	NA	NA	NA	NA	0.00062
Vinyl Chloride		NA	NA	NA	NA	NA	NA	NA	0.00032
PCBs-Unfiltered									
Aroclor-1260		NA	NA	NA	NA	NA	NA	NA	NA
Total PCBs		NA	NA	NA	NA	NA	NA	NA	NA
Semivolatile Organics									
None Detected		NA	NA	NA	NA	NA	NA	NA	NA
Inorganics-Unfiltered									
Aluminum		NA	NA	NA	NA	NA	NA	NA	NA
Cadmium		NA	NA	NA	NA	NA	NA	NA	NA
Calcium		NA	NA	NA	NA	NA	NA	NA	NA
Chromium		NA	NA	NA	NA	NA	NA	NA	NA
Copper		NA	NA	NA	NA	NA	NA	NA	NA
Cyanide		NA	NA	NA	NA	NA	NA	NA	NA
Lead		NA	NA	NA	NA	NA	NA	NA	NA
Magnesium		NA	NA	NA	NA	NA	NA	NA	NA
Nickel		NA	NA	NA	NA	NA	NA	NA	NA
Silver		NA	NA	NA	NA	NA	NA	NA	NA
Zinc		NA	NA	NA	NA	NA	NA	NA	NA
Inorganics-Filtered									
Aluminum		NA	NA	NA	NA	NA	NA	NA	NA
Cadmium		NA	NA	NA	NA	NA	NA	NA	NA
Chromium		NA	NA	NA	NA	NA	NA	NA	NA
Copper		NA	NA	NA	NA	NA	NA	NA	NA
Lead		NA	NA	NA	NA	NA	NA	NA	NA
Nickel		NA	NA	NA	NA	NA	NA	NA	NA
Silver		NA	NA	NA	NA	NA	NA	NA	NA
Zinc		NA	NA	NA	NA	NA	NA	NA	NA
Conventionals									
Biological Oxygen Demand (5-day)		NA	NA	NA	NA	NA	NA	NA	NA
Oil & Grease		ND(5.0)	ND(5.0)	ND(5.0)	ND(5.0)	ND(5.0)	ND(5.0)	ND(5.0)	NA
Total Suspended Solids		NA	NA	NA	NA	NA	NA	NA	NA

TABLE A-2
DATA RECEIVED DURING OCTOBER 2008

NPDES PERMIT MONITORING SAMPLING
GENERAL ELECTRIC COMPANY - PITTSFIELD, MASSACHUSETTS
(Results are presented in parts per million, ppm)

Parameter	Sample ID: Date Collected:	64G-A9416 10/20/08	64T-A9355 09/29/08	64T-A9378 10/06/08	64T-A9395 10/13/08	64T-A9410 10/20/08	A9323CCN 09/17/08	A9323CCN-FILTER 09/17/08	A9323CDM 09/17/08
Volatile Organics									
1,1,1-Trichloroethane		NA	NA	NA	NA	NA	NA	NA	NA
1,1-Dichloroethane		NA	NA	NA	NA	NA	NA	NA	NA
bis(Chloromethyl)ether		NA	NA	NA	NA	NA	NA	NA	NA
Chloroethane		NA	NA	NA	NA	NA	NA	NA	NA
Vinyl Chloride		NA	NA	NA	NA	NA	NA	NA	NA
PCBs-Unfiltered									
Aroclor-1260		NA	NA	NA	NA	NA	NA	NA	NA
Total PCBs		NA	NA	NA	NA	NA	NA	NA	NA
Semivolatile Organics									
None Detected		--	NA	NA	NA	NA	NA	NA	NA
Inorganics-Unfiltered									
Aluminum		NA	NA	NA	NA	NA	NA	NA	NA
Cadmium		NA	NA	NA	NA	NA	NA	NA	NA
Calcium		NA	NA	NA	NA	NA	NA	NA	NA
Chromium		NA	NA	NA	NA	NA	NA	NA	NA
Copper		NA	NA	NA	NA	NA	NA	NA	NA
Cyanide		NA	NA	NA	NA	NA	0.0480	ND(0.0100)	NA
Lead		NA	NA	NA	NA	NA	NA	NA	NA
Magnesium		NA	NA	NA	NA	NA	NA	NA	NA
Nickel		NA	NA	NA	NA	NA	NA	NA	NA
Silver		NA	NA	NA	NA	NA	NA	NA	NA
Zinc		NA	NA	NA	NA	NA	NA	NA	NA
Inorganics-Filtered									
Aluminum		NA	NA	NA	NA	NA	NA	NA	ND(0.0200)
Cadmium		NA	NA	NA	NA	NA	NA	NA	ND(0.000500)
Chromium		NA	NA	NA	NA	NA	NA	NA	ND(0.00200)
Copper		NA	NA	NA	NA	NA	NA	NA	0.00320
Lead		NA	NA	NA	NA	NA	NA	NA	ND(0.000500)
Nickel		NA	NA	NA	NA	NA	NA	NA	0.00230
Silver		NA	NA	NA	NA	NA	NA	NA	ND(0.00100)
Zinc		NA	NA	NA	NA	NA	NA	NA	0.0530
Conventionals									
Biological Oxygen Demand (5-day)		NA	NA	NA	NA	NA	NA	NA	NA
Oil & Grease		NA	ND(5.0)	ND(5.0)	ND(5.0)	ND(5.0)	NA	NA	NA
Total Suspended Solids		NA	NA	NA	NA	NA	NA	NA	NA

TABLE A-2
DATA RECEIVED DURING OCTOBER 2008

NPDES PERMIT MONITORING SAMPLING
GENERAL ELECTRIC COMPANY - PITTSFIELD, MASSACHUSETTS
(Results are presented in parts per million, ppm)

Parameter	Sample ID: Date Collected:	A9323CTM 09/17/08	A9324RCN 09/17/08	A9324RCN-FILTER 09/17/08	A9324RTM 09/17/08	A9384CCN 10/06/08	A9384CCN-FLTR 10/06/08	A9384CDM 10/06/08
Volatile Organics								
1,1,1-Trichloroethane		NA	NA	NA	NA	NA	NA	NA
1,1-Dichloroethane		NA	NA	NA	NA	NA	NA	NA
bis(Chloromethyl)ether		NA	NA	NA	NA	NA	NA	NA
Chloroethane		NA	NA	NA	NA	NA	NA	NA
Vinyl Chloride		NA	NA	NA	NA	NA	NA	NA
PCBs-Unfiltered								
Aroclor-1260		NA	NA	NA	NA	NA	NA	NA
Total PCBs		NA	NA	NA	NA	NA	NA	NA
Semivolatile Organics								
None Detected		NA	NA	NA	NA	NA	NA	NA
Inorganics-Unfiltered								
Aluminum		ND(0.0200)	NA	NA	0.0291	NA	NA	NA
Cadmium		ND(0.000500)	NA	NA	ND(0.000500)	NA	NA	NA
Calcium		74.6	NA	NA	20.6	NA	NA	NA
Chromium		ND(0.00200)	NA	NA	ND(0.00200)	NA	NA	NA
Copper		0.00420	NA	NA	ND(0.00100)	NA	NA	NA
Cyanide		NA	ND(0.0100)	ND(0.0100)	NA	0.0283	ND(0.0100)	NA
Lead		0.00230	NA	NA	ND(0.000500)	NA	NA	NA
Magnesium		31.7	NA	NA	7.57	NA	NA	NA
Nickel		0.00250	NA	NA	ND(0.00100)	NA	NA	NA
Silver		ND(0.00100)	NA	NA	ND(0.00100)	NA	NA	NA
Zinc		0.0131	NA	NA	ND(0.00500)	NA	NA	NA
Inorganics-Filtered								
Aluminum		NA	NA	NA	NA	NA	NA	ND(0.0200)
Cadmium		NA	NA	NA	NA	NA	NA	ND(0.000500)
Chromium		NA	NA	NA	NA	NA	NA	ND(0.00200)
Copper		NA	NA	NA	NA	NA	NA	0.00311
Lead		NA	NA	NA	NA	NA	NA	ND(0.000500)
Nickel		NA	NA	NA	NA	NA	NA	ND(0.00500)
Silver		NA	NA	NA	NA	NA	NA	ND(0.00100)
Zinc		NA	NA	NA	NA	NA	NA	0.0218
Conventionals								
Biological Oxygen Demand (5-day)		NA	NA	NA	NA	NA	NA	NA
Oil & Grease		NA	NA	NA	NA	NA	NA	NA
Total Suspended Solids		NA	NA	NA	NA	NA	NA	NA

TABLE A-2
DATA RECEIVED DURING OCTOBER 2008

NPDES PERMIT MONITORING SAMPLING
GENERAL ELECTRIC COMPANY - PITTSFIELD, MASSACHUSETTS
(Results are presented in parts per million, ppm)

Parameter	Sample ID: Date Collected:	A9384CTM 10/06/08	A9385RCN 10/06/08	A9385RCN-FLTR 10/06/08	A9385RTM 10/06/08	OCT08WK1 09/29/08	OCT08WK3 10/13/08	OCT08WK4 10/20/08
Volatile Organics								
1,1,1-Trichloroethane		NA	NA	NA	NA	NA	NA	NA
1,1-Dichloroethane		NA	NA	NA	NA	NA	NA	NA
bis(Chloromethyl)ether		NA	NA	NA	NA	NA	NA	NA
Chloroethane		NA	NA	NA	NA	NA	NA	NA
Vinyl Chloride		NA	NA	NA	NA	NA	NA	NA
PCBs-Unfiltered								
Aroclor-1260		NA	NA	NA	NA	NA	NA	NA
Total PCBs		NA	NA	NA	NA	NA	NA	NA
Semivolatile Organics								
None Detected		NA	NA	NA	NA	NA	NA	NA
Inorganics-Unfiltered								
Aluminum		ND(0.0200)	NA	NA	ND(0.0200)	NA	NA	NA
Cadmium		ND(0.000500)	NA	NA	ND(0.000500)	NA	NA	NA
Calcium		73.5	NA	NA	16.0	NA	NA	NA
Chromium		ND(0.00200)	NA	NA	ND(0.00200)	NA	NA	NA
Copper		0.00345	NA	NA	ND(0.00300)	0.0124	ND(0.0200)	ND(0.0200)
Cyanide		NA	ND(0.0100)	ND(0.0100)	NA	NA	NA	NA
Lead		ND(0.000500)	NA	NA	ND(0.000500)	0.0146	ND(0.00500)	ND(0.00500)
Magnesium		31.9	NA	NA	6.30	NA	NA	NA
Nickel		ND(0.00500)	NA	NA	ND(0.00500)	NA	NA	NA
Silver		ND(0.00100)	NA	NA	ND(0.00100)	NA	NA	NA
Zinc		0.0108	NA	NA	ND(0.00500)	0.0538	ND(0.0200)	ND(0.0200)
Inorganics-Filtered								
Aluminum		NA	NA	NA	NA	NA	NA	NA
Cadmium		NA	NA	NA	NA	NA	NA	NA
Chromium		NA	NA	NA	NA	NA	NA	NA
Copper		NA	NA	NA	NA	NA	NA	NA
Lead		NA	NA	NA	NA	NA	NA	NA
Nickel		NA	NA	NA	NA	NA	NA	NA
Silver		NA	NA	NA	NA	NA	NA	NA
Zinc		NA	NA	NA	NA	NA	NA	NA
Conventionals								
Biological Oxygen Demand (5-day)		NA	NA	NA	NA	NA	NA	NA
Oil & Grease		NA	NA	NA	NA	NA	NA	NA
Total Suspended Solids		NA	NA	NA	NA	NA	NA	NA

Notes:

1. Samples were collected by General Electric Company, and were submitted to Accutest Laboratories and Columbia Analytical Services, Inc. for analysis of volatiles, PCBs, semivolatiles, cyanide, TSS, BOD, oil & grease, and metals (filtered and unfiltered).
2. NA - Not Analyzed.
3. ND - Analyte was not detected. The number in parentheses is the associated detection limit.
4. With the exception of inorganics and conventional parameters, only those constituents detected in one or more samples are summarized.
5. -- Indicates that all constituents for the parameter group were not detected.
6. Not present - Calibration for the compound bis(Chloromethyl)ether was not performed and reported as a tentively identified compound (TIC).

ARCADIS

Attachment B

NPDES Discharge
Monitoring Reports
September 2008

**CHAIN OF CUSTODY FORM
NPDES MONITORING
G.E. COMPANY
PITTSFIELD, MA**

DATE: 10/21/07

SAMPLER: SEAN COYLE

09B

FLOW 4 GPM
TSS,BOD _____
Metals _____
Toxicity _____
Time: 1:50 PM

05A

FLOW _____
pH SU _____
O&G _____
O&G ARCHIVE _____
O&G ARCHIVE _____
PCB _____
Time: _____

001

FLOW _____
pH SU _____
O&G _____
O&G ARCHIVE _____
O&G ARCHIVE _____
TSS _____
PCB _____
Metals _____
Toxicity _____
Time: _____

09C

FLOW 4 GPM
pH SU 7.37
O&G A9420-G
O&G ARCHIVE A9421-G
O&G ARCHIVE _____
PCB _____
Time: 1:50 PM

05B

FLOW _____
pH SU _____
O&G _____
O&G ARCHIVE _____
O&G ARCHIVE _____
PCB _____
Time: _____

005 64T

FLOW _____
pH SU _____
O&G _____
O&G ARCHIVE _____
O&G ARCHIVE _____
TSS,BOD _____
PCB _____
Metals _____
Toxicity _____
Time: _____

01A

FLOW _____
pH SU _____
O&G _____
O&G ARCHIVE _____
O&G ARCHIVE _____
PCB _____
Time: _____

006

FLOW _____
pH SU _____
O&G _____
O&G ARCHIVE _____
O&G ARCHIVE _____
PCB _____
Time: _____

005 64G

FLOW _____
pH SU _____
O&G _____
O&G ARCHIVE _____
O&G ARCHIVE _____
TSS,BOD _____
PCB _____
Metals _____
Toxicity _____
Time: _____

Aquatic Toxicity Dilution Water

Sample # _____
Time: _____
Comments: _____

06A

FLOW _____
pH SU _____
O&G _____
O&G ARCHIVE _____
O&G ARCHIVE _____
PCB _____
Time: _____

pH Measurement below 6.0 SU or above 9.0 SU? Yes _____ No

Comments: _____

Relinquished By: ^{SAMPLED} SEAN COYLE 10/21/07 Received By: _____ Time/Date: _____

Relinquished By: _____ Received By: _____ Time/Date: _____

Relinquished By: _____ Received By: _____ Time/Date: _____

**CHAIN OF CUSTODY FORM
NPDES MONITORING
G.E. COMPANY
PITTSFIELD, MA**

DATE: 10-15-08

Richard Superneau

SAMPLER:

09B

FLOW 37 GPM
TSS,BOD _____
Metals _____
Toxicity _____
Time: 6:35 PM

05A

FLOW _____
pH SU _____
O&G _____
O&G ARCHIVE _____
O&G ARCHIVE _____
PCB _____
Time: _____

001

FLOW _____
pH SU _____
O&G _____
O&G ARCHIVE _____
O&G ARCHIVE _____
TSS _____
PCB _____
Metals _____
Toxicity _____
Time: _____

09C

FLOW 37 GPM
pH SU 7.4
O&G A9403-G
O&G ARCHIVE A9404-G
O&G ARCHIVE _____
PCB _____
Time: 6:35 PM

05B

FLOW _____
pH SU _____
O&G _____
O&G ARCHIVE _____
O&G ARCHIVE _____
PCB _____
Time: _____

005 64T

FLOW _____
pH SU _____
O&G _____
O&G ARCHIVE _____
O&G ARCHIVE _____
TSS,BOD _____
PCB _____
Metals _____
Toxicity _____
Time: _____

01A

FLOW _____
pH SU _____
O&G _____
O&G ARCHIVE _____
O&G ARCHIVE _____
PCB _____
Time: _____

006

FLOW _____
pH SU _____
O&G _____
O&G ARCHIVE _____
O&G ARCHIVE _____
PCB _____
Time: _____

005 64G

FLOW _____
pH SU _____
O&G _____
O&G ARCHIVE _____
O&G ARCHIVE _____
TSS,BOD _____
PCB _____
Metals _____
Toxicity _____
Time: _____

Aquatic Toxicity Dilution Water

Sample # _____
Time: _____
Comments: _____

06A

FLOW _____
pH SU _____
O&G _____
O&G ARCHIVE _____
O&G ARCHIVE _____
PCB _____
Time: _____

pH Measurement below 6.0 SU or above 9.0 SU? Yes No

Comments: _____

Relinquished By: Richard Superneau

Received By: [Signature]

Time/Date: 10:50 PM 10-15-08

Relinquished By: [Signature]

Received By: L. E. Coy

Time/Date: 6:45 AM / 10/16/08

Relinquished By: _____

Received By: _____

Time/Date: _____

**CHAIN OF CUSTODY FORM
NPDES MONITORING
G.E. COMPANY
PITTSFIELD, MA**

DATE: 10/9/08

SAMPLER: SEAN C. COYLE

09B

FLOW 3 GPM
TSS,BOD _____
Metals _____
Toxicity _____
Time: 12:50pm

05A

FLOW _____
pH SU _____
O&G _____
O&G ARCHIVE _____
O&G ARCHIVE _____
PCB _____
Time: _____

001

FLOW _____
pH SU _____
O&G _____
O&G ARCHIVE _____
O&G ARCHIVE _____
TSS _____
PCB _____
Metals _____
Toxicity _____
Time: _____

09C

FLOW 3 GPM
pH SU 7.33
O&G A9390-G
O&G ARCHIVE A9391-G
O&G ARCHIVE _____
PCB _____
Time: 12:50pm

05B

FLOW _____
pH SU _____
O&G _____
O&G ARCHIVE _____
O&G ARCHIVE _____
PCB _____
Time: _____

005 64T

FLOW _____
pH SU _____
O&G _____
O&G ARCHIVE _____
O&G ARCHIVE _____
TSS,BOD _____
PCB _____
Metals _____
Toxicity _____
Time: _____

01A

FLOW _____
pH SU _____
O&G _____
O&G ARCHIVE _____
O&G ARCHIVE _____
PCB _____
Time: _____

006

FLOW _____
pH SU _____
O&G _____
O&G ARCHIVE _____
O&G ARCHIVE _____
PCB _____
Time: _____

005 64G

FLOW _____
pH SU _____
O&G _____
O&G ARCHIVE _____
O&G ARCHIVE _____
TSS,BOD _____
PCB _____
Metals _____
Toxicity _____
Time: _____

Aquatic Toxicity Dilution Water

Sample # _____
Time: _____
Comments: _____

06A

FLOW _____
pH SU _____
O&G _____
O&G ARCHIVE _____
O&G ARCHIVE _____
PCB _____
Time: _____

pH Measurement below 6.0 SU or
above 9.0 SU? Yes _____ No

Comments: _____

SAMPLED Relinquished By: SEAN C. COYLE 10/9/08 Received By: _____ Time/Date: _____

Relinquished By: _____ Received By: _____ Time/Date: _____

Relinquished By: _____ Received By: _____ Time/Date: _____

**CHAIN OF CUSTODY FORM
NPDES MONITORING**
G.E. COMPANY
PITTSFIELD, MA

DATE: 09/28/08

Paul Marozzi Sr
SAMPLER:

09B

FLOW 3.3 GPM
TSS,BOD _____
Metals _____
Toxicity _____
Time: 3:25 pm

05A

FLOW _____
pH SU _____
O&G _____
O&G ARCHIVE _____
O&G ARCHIVE _____
PCB _____
Time: _____

001

FLOW _____
pH SU _____
O&G _____
O&G ARCHIVE _____
O&G ARCHIVE _____
TSS _____
PCB _____
Metals _____
Toxicity _____
Time: _____

09C

FLOW 3.3 GPM
pH SU 6.61
O&G A09352-G
O&G ARCHIVE A09353-G
O&G ARCHIVE _____
PCB _____
Time: 3:25 pm

05B

FLOW _____
pH SU _____
O&G _____
O&G ARCHIVE _____
O&G ARCHIVE _____
PCB _____
Time: _____

005 64T

FLOW _____
pH SU _____
O&G _____
O&G ARCHIVE _____
O&G ARCHIVE _____
TSS,BOD _____
PCB _____
Metals _____
Toxicity _____
Time: 7:30 AM JP

01A

FLOW _____
pH SU _____
O&G _____
O&G ARCHIVE _____
O&G ARCHIVE _____
PCB _____
Time: _____

006

FLOW _____
pH SU _____
O&G _____
O&G ARCHIVE _____
O&G ARCHIVE _____
PCB _____
Time: _____

005 64G

FLOW 125.580 GPD JP
pH SU _____
O&G _____
O&G ARCHIVE _____
O&G ARCHIVE _____
TSS,BOD _____
PCB _____
Metals _____
Toxicity _____
Time: 7:30 AM JP

Aquatic Toxicity Dilution Water

Sample # _____
Time: _____
Comments: _____

pH Measurement below 6.0 SU or
above 9.0 SU? Yes _____ No X

06A

FLOW _____
pH SU _____
O&G _____
O&G ARCHIVE _____
O&G ARCHIVE _____
PCB _____
Time: _____

Comments: _____

Relinquished By: Paul Marozzi Sr Received By: R. Brown Time/Date: 10:45 PM 09/28/08

Relinquished By: R. Brown Received By: John Powers Time/Date: 6:50am 9/27/08

Relinquished By: _____ Received By: _____ Time/Date: _____

NATIONAL POLLUTANT DISCHARGE ELIMINATION SYSTEM (NPDES)
DISCHARGE MONITORING REPORT (DMR)

Form Approved
OMB No. 2040-0004

PERMITTEE NAME/ADDRESS (Include Facility Name/Location if Different)

NAME: GENERAL ELECTRIC PITTSFIELD
ADDRESS: 100 WOODLAWN AVENUE
PITTSFIELD, MA 01201
FACILITY: GENERAL ELECTRIC COMPANY
LOCATION: 100 WOODLAWN AVENUE
PITTSFIELD, MA 01201
ATTN: MICHAEL T CARROLL, EHS&F

MA0003891
PERMIT NUMBER

0051
DISCHARGE NUMBER

DMR MAILING ZIP CODE: 01201
MAJOR
(SUBRW)
WATERS TO HOUSATONIC RIVER
External Outfall

MONITORING PERIOD						
YEAR	MO	DAY	TO	YEAR	MO	DAY
08	09	01		08	09	30

No Discharge

PARAMETER		QUANTITY OR LOADING			QUALITY OR CONCENTRATION				NO. EX	FREQUENCY OF ANALYSIS	SAMPLE TYPE
		VALUE	VALUE	UNITS	VALUE	VALUE	VALUE	UNITS			
BOD, 5-day, 20 deg. C 00310 T 0 See Comments	SAMPLE MEASUREMENT	0	0	LBS/DY	*****	*****	*****		0	01/30	CP
	PERMIT REQUIREMENT	90 MO AVG	135 DAILY MX	lb/d	*****	*****	*****				
Solids, total suspended 00530 T 0 See Comments	SAMPLE MEASUREMENT	0	0	LBS/DY	*****	*****	*****		0	01/30	CP
	PERMIT REQUIREMENT	188 MO AVG	270 DAILY MX	lb/d	*****	*****	*****				
Oil & grease 00556 T 0 See Comments	SAMPLE MEASUREMENT	*****	0	LBS/DY	*****	*****	0	MG/L	0	01/07	GR
	PERMIT REQUIREMENT	*****	135 DAILY MX	lb/d	*****	*****	15 DAILY MX	mg/L			
Polychlorinated biphenyls (PCBs) 39516 T 0 See Comments	SAMPLE MEASUREMENT	0	0	LBS/DY	*****	*****	*****		0	01/07	CP
	PERMIT REQUIREMENT	.01 MO AVG	.03 DAILY MX	lb/d	*****	*****	*****				
Flow, in conduit or thru treatment plant 50050 T 0 See Comments	SAMPLE MEASUREMENT	0.158	0.330	MGD	*****	*****	*****		0	99/99	RC
	PERMIT REQUIREMENT	2.09 MO AVG	2.09 DAILY MX	Mgal/d	*****	*****	*****				
										Continuous	RCORDR

NAME/TITLE PRINCIPAL EXECUTIVE OFFICER Michael T. Carroll Mgr. Pittsfield Remediation Prog. TYPED OR PRINTED	I certify under penalty of law that this document and all attachments were prepared under my direction or supervision in accordance with a system designed to assure that qualified personnel properly gather and evaluate the information submitted. Based on my inquiry of the person or persons who manage the system, or those persons directly responsible for gathering the information, the information submitted is, to the best of my knowledge and belief, true, accurate, and complete. I am aware that there are significant penalties for submitting false information, including the possibility of fine and imprisonment for knowing violations.	 SIGNATURE OF PRINCIPAL EXECUTIVE OFFICER OR AUTHORIZED AGENT	TELEPHONE		DATE		
			413	494-5902	2008	10	23
			AREA Code	NUMBER	YEAR	MO	DAY

COMMENTS AND EXPLANATION OF ANY VIOLATIONS (Reference all attachments here)
SEE PAGE 8 + 9 OF PERMIT FOR SAMPLING REQUIREMENTS. SEE DMR(S) 064G + 064T FOR FURTHER PARAMETERS.

NATIONAL POLLUTANT DISCHARGE ELIMINATION SYSTEM (NPDES)
DISCHARGE MONITORING REPORT (DMR)

Form Approved
OMB No. 2040-0004

PERMITTEE NAME/ADDRESS (Include Facility Name/Location if Different)

NAME: GENERAL ELECTRIC PITTSFIELD
ADDRESS: 100 WOODLAWN AVENUE
PITTSFIELD, MA 01201
FACILITY: GENERAL ELECTRIC COMPANY
LOCATION: 100 WOODLAWN AVENUE
PITTSFIELD, MA 01201
ATTN: MICHAEL T CARROLL, EHS&F

MA0003891
PERMIT NUMBER

064T
DISCHARGE NUMBER

DMR MAILING ZIP CODE: 01201
MAJOR
(SUBRW)
WASTEWATER TREATMENT (005)
External Outfall

MONITORING PERIOD						
YEAR	MO	DAY	TO	YEAR	MO	DAY
08	09	01		08	09	30

No Discharge

PARAMETER		QUANTITY OR LOADING			QUALITY OR CONCENTRATION				NO. EX	FREQUENCY OF ANALYSIS	SAMPLE TYPE
		VALUE	VALUE	UNITS	VALUE	VALUE	VALUE	UNITS			
pH 00400 T 0 See Comments	SAMPLE MEASUREMENT	*****	*****		6.8	*****	8.0	SU	0	99/99	RCDR
	PERMIT REQUIREMENT	*****	*****		6 MINIMUM	*****	9 MAXIMUM	SU			
Dibenzofuran 81302 T 0 See Comments	SAMPLE MEASUREMENT	*****	*****		*****	NODI [2]	NODI [2]			Weekly	RANG-C
	PERMIT REQUIREMENT	*****	*****		*****	Req. Mon. MO AVG	Req. Mon. DAILY MX	ppt		Monthly	COMPOS

NAME/TITLE PRINCIPAL EXECUTIVE OFFICER Michael T. Carroll Mgr. Pittsfield Remediation Prog TYPED OR PRINTED	I certify under penalty of law that this document and all attachments were prepared under my direction or supervision in accordance with a system designed to assure that qualified personnel properly gather and evaluate the information submitted. Based on my inquiry of the person or persons who manage the system, or those persons directly responsible for gathering the information, the information submitted is, to the best of my knowledge and belief, true, accurate, and complete. I am aware that there are significant penalties for submitting false information, including the possibility of fine and imprisonment for knowing violations.	SIGNATURE OF PRINCIPAL EXECUTIVE OFFICER OR AUTHORIZED AGENT <i>Michael T. Carroll</i>	TELEPHONE		DATE		
			AREA Code	NUMBER	YEAR	MO	DAY
COMMENTS AND EXPLANATION OF ANY VIOLATIONS (Reference all attachments here) SEE COMMENTS FOR 0051. SEE PAGE 8+ 9 OF PERMIT.			413	494-5902	2008	10	23

NATIONAL POLLUTANT DISCHARGE ELIMINATION SYSTEM (NPDES)
DISCHARGE MONITORING REPORT (DMR)

Form Approved
OMB No. 2040-0004

PERMITTEE NAME/ADDRESS (Include Facility Name/Location if Different)

NAME: GENERAL ELECTRIC PITTSFIELD
ADDRESS: 100 WOODLAWN AVENUE
PITTSFIELD, MA 01201
FACILITY: GENERAL ELECTRIC COMPANY
LOCATION: 100 WOODLAWN AVENUE
PITTSFIELD, MA 01201
ATTN: MICHAEL T CARROLL, EHS&F

MA0003891
PERMIT NUMBER

064G
DISCHARGE NUMBER

DMR MAILING ZIP CODE: 01201
MAJOR
(SUBRW)
GROUNDWATER TREATMENT (005)
External Outfall

MONITORING PERIOD						
YEAR	MO	DAY	TO	YEAR	MO	DAY
08	09	01		08	09	30

No Discharge

PARAMETER		QUANTITY OR LOADING			QUALITY OR CONCENTRATION				NO. EX	FREQUENCY OF ANALYSIS	SAMPLE TYPE
		VALUE	VALUE	UNITS	VALUE	VALUE	VALUE	UNITS			
pH 00400 T 0 See Comments	SAMPLE MEASUREMENT	*****	*****		7.1	*****	7.3	SU	0	99/99	RCDR
	PERMIT REQUIREMENT	*****	*****		6 MINIMUM	*****	9 MAXIMUM	SU		Weekly	RANG-C
Base neutrals & acid (Method 625), total 76030 T 0 See Comments	SAMPLE MEASUREMENT	*****	*****		*****	0	0	MG/L	0	01/90	GR
	PERMIT REQUIREMENT	*****	*****		*****	Req. Mon. MO AVG	Req. Mon. DAILY MX	mg/L		Quarterly	GRAB
Volatile compounds, (GC/MS) 78732 T 0 See Comments	SAMPLE MEASUREMENT	*****	*****		*****	0.003	0.003	MG/L	0	01/90	GR
	PERMIT REQUIREMENT	*****	*****		*****	Req. Mon. MO AVG	Req. Mon. DAILY MX	mg/L		Quarterly	GRAB

NAME/TITLE PRINCIPAL EXECUTIVE OFFICER Michael T. Carroll Mgr. Pittsfield Remediation Prog. TYPED OR PRINTED	I certify under penalty of law that this document and all attachments were prepared under my direction or supervision in accordance with a system designed to assure that qualified personnel properly gather and evaluate the information submitted. Based on my inquiry of the person or persons who manage the system, or those persons directly responsible for gathering the information, the information submitted is, to the best of my knowledge and belief, true, accurate, and complete. I am aware that there are significant penalties for submitting false information, including the possibility of fine and imprisonment for knowing violations.	TELEPHONE 413 494-5902		DATE 2008 10 23		
		SIGNATURE OF PRINCIPAL EXECUTIVE OFFICER OR AUTHORIZED AGENT 	AREA Code 413	NUMBER 494-5902	YEAR 2008	MO 10

COMMENTS AND EXPLANATION OF ANY VIOLATIONS (Reference all attachments here)
SEE COMMENTS FOR 0051. SEE PAGE 8+ 9 OF PERMIT.

NATIONAL POLLUTANT DISCHARGE ELIMINATION SYSTEM (NPDES)
DISCHARGE MONITORING REPORT (DMR)

Form Approved
OMB No. 2040-0004

PERMITTEE NAME/ADDRESS (Include Facility Name/Location if Different)

NAME: GENERAL ELECTRIC PITTSFIELD
ADDRESS: 100 WOODLAWN AVENUE
PITTSFIELD, MA 01201
FACILITY: GENERAL ELECTRIC COMPANY
LOCATION: 100 WOODLAWN AVENUE
PITTSFIELD, MA 01201
ATTN: MICHAEL T CARROLL, EHS&F

MA0003891
PERMIT NUMBER

0071
DISCHARGE NUMBER

DMR MAILING ZIP CODE: 01201
MAJOR
(SUBRW)
DISCHARGE TO HOUSATONIC RIVER
External Outfall

MONITORING PERIOD						
YEAR	MO	DAY	TO	YEAR	MO	DAY
08	09	01		08	09	30

No Discharge 

PARAMETER		QUANTITY OR LOADING			QUALITY OR CONCENTRATION				NO. EX	FREQUENCY OF ANALYSIS	SAMPLE TYPE
		VALUE	VALUE	UNITS	VALUE	VALUE	VALUE	UNITS			
Temperature, water deg. fahrenheit 00011 W 0 See Comments	SAMPLE MEASUREMENT	*****	*****		*****						
	PERMIT REQUIREMENT	*****	*****		*****	70 MO AVG	75 DAILY MX	deg F		Monthly	GRAB
pH 00400 W 0 See Comments	SAMPLE MEASUREMENT	*****	*****		*****						
	PERMIT REQUIREMENT	*****	*****		6 MINIMUM	*****	9 MAXIMUM	SU		Weekly	RANG-C
Polychlorinated biphenyls (PCBs) 39516 W 0 See Comments	SAMPLE MEASUREMENT	*****	*****		*****						
	PERMIT REQUIREMENT	*****	*****		*****	Req. Mon. MO AVG	Req. Mon. DAILY MX	ppb		Quarterly	GRAB
Flow, in conduit or thru treatment plant 50050 W 0 See Comments	SAMPLE MEASUREMENT				*****	*****	*****				
	PERMIT REQUIREMENT	Req. Mon. MO AVG	Req. Mon. DAILY MX	Mgal/d	*****	*****	*****			Monthly	CALCTD

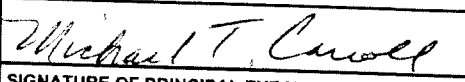
NAME/TITLE PRINCIPAL EXECUTIVE OFFICER Michael T. Carroll Mgr. Pittsfield Remediation Prog. TYPED OR PRINTED	I certify under penalty of law that this document and all attachments were prepared under my direction or supervision in accordance with a system designed to assure that qualified personnel properly gather and evaluate the information submitted. Based on my inquiry of the person or persons who manage the system, or those persons directly responsible for gathering the information, the information submitted is, to the best of my knowledge and belief, true, accurate, and complete. I am aware that there are significant penalties for submitting false information, including the possibility of fine and imprisonment for knowing violations.	 SIGNATURE OF PRINCIPAL EXECUTIVE OFFICER OR AUTHORIZED AGENT	TELEPHONE		DATE		
			AREA Code	NUMBER	YEAR	MO	DAY
			413	494-5902	2008	10	23

COMMENTS AND EXPLANATION OF ANY VIOLATIONS (Reference all attachments here)
SAMPLE AT MANHOLE PRIOR TO CITY STORM DRAIN.

NATIONAL POLLUTANT DISCHARGE ELIMINATION SYSTEM (NPDES)
DISCHARGE MONITORING REPORT (DMR)

Form Approved
OMB No. 2040-0004

PERMITTEE NAME/ADDRESS (Include Facility Name/Location if Different)

NAME: GENERAL ELECTRIC PITTSFIELD
ADDRESS: 100 WOODLAWN AVENUE
PITTSFIELD, MA 01201
FACILITY: GENERAL ELECTRIC COMPANY
LOCATION: 100 WOODLAWN AVENUE
PITTSFIELD, MA 01201
ATTN: MICHAEL T CARROLL, EHS&F

MA0003891
PERMIT NUMBER

009A
DISCHARGE NUMBER

DMR MAILING ZIP CODE: 01201
MAJOR
(SUBRW)
09A SAMPLE POINT BEFORE 009
External Outfall

MONITORING PERIOD						
YEAR	MO	DAY	TO	YEAR	MO	DAY
08	09	01		08	09	30

No Discharge 

PARAMETER		QUANTITY OR LOADING			QUALITY OR CONCENTRATION				NO. EX	FREQUENCY OF ANALYSIS	SAMPLE TYPE
		VALUE	VALUE	UNITS	VALUE	VALUE	VALUE	UNITS			
BOD, 5-day, 20 deg. C 00310 V 0 See Comments	SAMPLE MEASUREMENT				*****	*****	*****				
	PERMIT REQUIREMENT	106 MO AVG	438 DAILY MX	lb/d	*****	*****	*****			Weekly	COMPOS
Solids, total suspended 00530 V 0 See Comments	SAMPLE MEASUREMENT				*****	*****	*****				
	PERMIT REQUIREMENT	213 MO AVG	876 DAILY MX	lb/d	*****	*****	*****			Weekly	COMPOS
Flow, in conduit or thru treatment plant 50050 V 0 See Comments	SAMPLE MEASUREMENT				*****	*****	*****				
	PERMIT REQUIREMENT	Req. Mon. MO AVG	Req. Mon. DAILY MX	Mgal/d	*****	*****	*****			Continuous	RCORDR

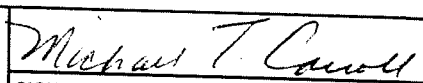
NAME/TITLE PRINCIPAL EXECUTIVE OFFICER Michael T. Carroll Mgr. Pittsfield Remediation Prog. TYPED OR PRINTED	I certify under penalty of law that this document and all attachments were prepared under my direction or supervision in accordance with a system designed to assure that qualified personnel properly gather and evaluate the information submitted. Based on my inquiry of the person or persons who manage the system, or those persons directly responsible for gathering the information, the information submitted is, to the best of my knowledge and belief, true, accurate, and complete. I am aware that there are significant penalties for submitting false information, including the possibility of fine and imprisonment for knowing violations.	SIGNATURE OF PRINCIPAL EXECUTIVE OFFICER OR AUTHORIZED AGENT 	TELEPHONE		DATE		
			AREA Code	NUMBER	YEAR	MO	DAY
COMMENTS AND EXPLANATION OF ANY VIOLATIONS (Reference all attachments here) SEE PAGE 11 OF PERMIT. SEE DMR 0091. SAMPLE AT 09A.			413	494-5902	2008	10	23

NATIONAL POLLUTANT DISCHARGE ELIMINATION SYSTEM (NPDES)
DISCHARGE MONITORING REPORT (DMR)

Form Approved
OMB No. 2040-0004

PERMITTEE NAME/ADDRESS (Include Facility Name/Location if Different)

NAME: GENERAL ELECTRIC PITTSFIELD
ADDRESS: 100 WOODLAWN AVENUE
PITTSFIELD, MA 01201
FACILITY: GENERAL ELECTRIC COMPANY
LOCATION: 100 WOODLAWN AVENUE
PITTSFIELD, MA 01201
ATTN: MICHAEL T CARROLL, EHS&F

MA0003891
PERMIT NUMBER

009B
DISCHARGE NUMBER

DMR MAILING ZIP CODE: 01201
MAJOR
(SUBRW)
09B SAMPLE POINT PRIOR TO 009
External Outfall

MONITORING PERIOD						
YEAR	MO	DAY	TO	YEAR	MO	DAY
08	09	01		08	09	30

No Discharge

PARAMETER		QUANTITY OR LOADING			QUALITY OR CONCENTRATION				NO. EX	FREQUENCY OF ANALYSIS	SAMPLE TYPE
		VALUE	VALUE	UNITS	VALUE	VALUE	VALUE	UNITS			
BOD, 5-day, 20 deg. C 00310 V 0 See Comments	SAMPLE MEASUREMENT	0.02	0.1	LBS/DY	*****	*****	*****		0	01/07	CP
	PERMIT REQUIREMENT	106 MO AVG	438 DAILY MX	lb/d	*****	*****	*****				
Solids, total suspended 00530 V 0 See Comments	SAMPLE MEASUREMENT	2.0	7.8	LBS/DY	*****	*****	*****		0	01/07	CP
	PERMIT REQUIREMENT	213 MO AVG	876 DAILY MX	lb/d	*****	*****	*****				
Flow, in conduit or thru treatment plant 50050 V 0 See Comments	SAMPLE MEASUREMENT	0.041	0.582	MGD	*****	*****	*****		0	99/99	RC
	PERMIT REQUIREMENT	Req. Mon. MO AVG	Req. Mon. DAILY MX	Mgal/d	*****	*****	*****				

NAME/TITLE PRINCIPAL EXECUTIVE OFFICER Michael T. Carroll Mgr. Pittsfield Remediation Prog. TYPED OR PRINTED	I certify under penalty of law that this document and all attachments were prepared under my direction or supervision in accordance with a system designed to assure that qualified personnel properly gather and evaluate the information submitted. Based on my inquiry of the person or persons who manage the system, or those persons directly responsible for gathering the information, the information submitted is, to the best of my knowledge and belief, true, accurate, and complete. I am aware that there are significant penalties for submitting false information, including the possibility of fine and imprisonment for knowing violations.	SIGNATURE OF PRINCIPAL EXECUTIVE OFFICER OR AUTHORIZED AGENT <i>Michael T. Carroll</i>	TELEPHONE		DATE		
			413	494-5902	2008	10	23
COMMENTS AND EXPLANATION OF ANY VIOLATIONS (Reference all attachments here) SEE PAGE 11 OF PERMIT. SEE DMR 0091; SAMPLE AT 09B.			AREA Code	NUMBER	YEAR	MO	DAY

NATIONAL POLLUTANT DISCHARGE ELIMINATION SYSTEM (NPDES)
DISCHARGE MONITORING REPORT (DMR)

Form Approved
OMB No. 2040-0004

PERMITTEE NAME/ADDRESS (Include Facility Name/Location if Different)

NAME: GENERAL ELECTRIC PITTSFIELD
ADDRESS: 100 WOODLAWN AVENUE
PITTSFIELD, MA 01201
FACILITY: GENERAL ELECTRIC COMPANY
LOCATION: 100 WOODLAWN AVENUE
PITTSFIELD, MA 01201
ATTN: MICHAEL T CARROLL, EHS&F

MA0003891
PERMIT NUMBER

0091
DISCHARGE NUMBER

DMR MAILING ZIP CODE: 01201
MAJOR
(SUBRW)
PROCESSES TO UNKAMET BROOK
External Outfall

MONITORING PERIOD						
YEAR	MO	DAY	TO	YEAR	MO	DAY
08	09	01		08	09	30

No Discharge

PARAMETER		QUANTITY OR LOADING			QUALITY OR CONCENTRATION				NO. EX	FREQUENCY OF ANALYSIS	SAMPLE TYPE
		VALUE	VALUE	UNITS	VALUE	VALUE	VALUE	UNITS			
BOD, 5-day, 20 deg. C 00310 V 0 See Comments	SAMPLE MEASUREMENT	0.02	0.1	LBS/DY	*****	*****	*****				
	PERMIT REQUIREMENT	106 MO AVG	438 DAILY MX	lb/d	*****	*****	*****		0	01/07	CP
pH 00400 V 0 See Comments	SAMPLE MEASUREMENT	*****	*****		6.9	*****	7.4	SU			
	PERMIT REQUIREMENT	*****	*****		6 MINIMUM	*****	9 MAXIMUM	SU	0	01/07	GR
Solids, total suspended 00530 V 0 See Comments	SAMPLE MEASUREMENT	2.0	7.8	LBS/DY	*****	*****	*****				
	PERMIT REQUIREMENT	213 MO AVG	876 DAILY MX	lb/d	*****	*****	*****		0	01/07	CP
Oil & grease 00556 V 0 See Comments	SAMPLE MEASUREMENT	*****	0	LBS/DY	*****	*****	0	MG/L			
	PERMIT REQUIREMENT	*****	438 DAILY MX	lb/d	*****	*****	15 DAILY MX	mg/L	0	01/07	GR
Polychlorinated biphenyls (PCBs) 39516 V 0 See Comments	SAMPLE MEASUREMENT	*****	*****		*****	0.0002	0.0002	MG/L			
	PERMIT REQUIREMENT	*****	*****		*****	Req. Mon. MO AVG	Req. Mon. DAILY MX	mg/L	0	01/90	GR GRAB
Flow, in conduit or thru treatment plant 50050 V 0 See Comments	SAMPLE MEASUREMENT	0.041	0.582	MGD	*****	*****	*****				
	PERMIT REQUIREMENT	Req. Mon. MO AVG	Req. Mon. DAILY MX	Mgal/d	*****	*****	*****		0	99/99	RC
										Continuous	RCORDR

NAME/TITLE PRINCIPAL EXECUTIVE OFFICER Michael T. Carroll Mgr. Pittsfield Remediation Prog. TYPED OR PRINTED	I certify under penalty of law that this document and all attachments were prepared under my direction or supervision in accordance with a system designed to assure that qualified personnel properly gather and evaluate the information submitted. Based on my inquiry of the person or persons who manage the system, or those persons directly responsible for gathering the information, the information submitted is, to the best of my knowledge and belief, true, accurate, and complete. I am aware that there are significant penalties for submitting false information, including the possibility of fine and imprisonment for knowing violations.	SIGNATURE OF PRINCIPAL EXECUTIVE OFFICER OR AUTHORIZED AGENT <i>Michael T. Carroll</i>	TELEPHONE		DATE		
			AREA Code	NUMBER	YEAR	MO	DAY
			413	494-5902	2008	10	23

COMMENTS AND EXPLANATION OF ANY VIOLATIONS (Reference all attachments here)
SEE PAGE 11 OF PERMIT. SEE DMRS 009A + 009B. REPORT SUM OF LOAD 09A+ 09B, FOR BOD, TSS, FLOW. SAMPLE AT DISCHARGE POINT TO BROOK FOR PH, OIL & GREASE, AND PCB.

NATIONAL POLLUTANT DISCHARGE ELIMINATION SYSTEM (NPDES)
DISCHARGE MONITORING REPORT (DMR)

Form Approved
OMB No. 2040-0004

PERMITTEE NAME/ADDRESS (Include Facility Name/Location if Different)

NAME: GENERAL ELECTRIC PITTSFIELD
ADDRESS: 100 WOODLAWN AVENUE
PITTSFIELD, MA 01201
FACILITY: GENERAL ELECTRIC COMPANY
LOCATION: 100 WOODLAWN AVENUE
PITTSFIELD, MA 01201
ATTN: MICHAEL T CARROLL, EHS&F

MA0003891
PERMIT NUMBER

SUMA
DISCHARGE NUMBER

MONITORING PERIOD						
YEAR	MO	DAY	TO	YEAR	MO	DAY
08	09	01		08	09	30

DMR MAILING ZIP CODE: 01201
MAJOR (SUBRW)
METALS:001,004,005,007,009,011
External Outfall

No Discharge

PARAMETER		QUANTITY OR LOADING			QUALITY OR CONCENTRATION				NO. EX	FREQUENCY OF ANALYSIS	SAMPLE TYPE
		VALUE	VALUE	UNITS	VALUE	VALUE	VALUE	UNITS			
Phosphorus, total (as P) 00665 1 0 Effluent Gross	SAMPLE MEASUREMENT	*****	0	LBS/DY	*****	*****	*****				
	PERMIT REQUIREMENT	*****	Req. Mon. DAILY MX	lb/d	*****	*****	*****		0	05/30	CP
Nickel, total recoverable 01074 1 0 Effluent Gross	SAMPLE MEASUREMENT	*****	0.01	LBS/DY	*****	*****	*****			Monthly	COMPOS
	PERMIT REQUIREMENT	*****	Req. Mon. DAILY MX	lb/d	*****	*****	*****		0	05/30	CP
Silver total recoverable 01079 1 0 Effluent Gross	SAMPLE MEASUREMENT	*****	0	LBS/DY	*****	*****	*****			Monthly	COMPOS
	PERMIT REQUIREMENT	*****	Req. Mon. DAILY MX	lb/d	*****	*****	*****		0	05/30	CP
Zinc, total recoverable 01094 1 0 Effluent Gross	SAMPLE MEASUREMENT	*****	0.2	LBS/DY	*****	*****	*****			Monthly	COMPOS
	PERMIT REQUIREMENT	*****	Req. Mon. DAILY MX	lb/d	*****	*****	*****		0	02/07	CP
Aluminum, total (as Al) 01105 1 0 Effluent Gross	SAMPLE MEASUREMENT	*****	0.33	LBS/DY	*****	*****	*****			Weekly	COMPOS
	PERMIT REQUIREMENT	*****	Req. Mon. DAILY MX	lb/d	*****	*****	*****		0	05/30	CP
Cadmium, total recoverable 01113 1 0 Effluent Gross	SAMPLE MEASUREMENT	*****	0	LBS/DY	*****	*****	*****			Monthly	COMPOS
	PERMIT REQUIREMENT	*****	Req. Mon. DAILY MX	lb/d	*****	*****	*****		0	05/30	CP
Lead, total recoverable 01114 1 0 Effluent Gross	SAMPLE MEASUREMENT	*****	0.01	LBS/DY	*****	*****	*****			Monthly	COMPOS
	PERMIT REQUIREMENT	*****	Req. Mon. DAILY MX	lb/d	*****	*****	*****		0	02/07	CP
										Weekly	COMPOS

NAME/TITLE PRINCIPAL EXECUTIVE OFFICER
Michael T. Carroll
Mgr. Pittsfield Remediation Prog.
TYPED OR PRINTED

I certify under penalty of law that this document and all attachments were prepared under my direction or supervision in accordance with a system designed to assure that qualified personnel properly gather and evaluate the information submitted. Based on my inquiry of the person or persons who manage the system, or those persons directly responsible for gathering the information, the information submitted is, to the best of my knowledge and belief, true, accurate, and complete. I am aware that there are significant penalties for submitting false information, including the possibility of fine and imprisonment for knowing violations.

Michael T. Carroll
SIGNATURE OF PRINCIPAL EXECUTIVE OFFICER OR AUTHORIZED AGENT

TELEPHONE		DATE		
413 494-5902		2008	10	23
AREA Code	NUMBER	YEAR	MO	DAY

COMMENTS AND EXPLANATION OF ANY VIOLATIONS (Reference all attachments here)
COMPOSITE PROPORTIONATE TO FLOW.

NATIONAL POLLUTANT DISCHARGE ELIMINATION SYSTEM (NPDES)
DISCHARGE MONITORING REPORT (DMR)

Form Approved
OMB No. 2040-0004

PERMITTEE NAME/ADDRESS (Include Facility Name/Location if Different)

NAME: GENERAL ELECTRIC PITTSFIELD
ADDRESS: 100 WOODLAWN AVENUE
PITTSFIELD, MA 01201
FACILITY: GENERAL ELECTRIC COMPANY
LOCATION: 100 WOODLAWN AVENUE
PITTSFIELD, MA 01201
ATTN: MICHAEL T CARROLL, EHS&F

MA0003891
PERMIT NUMBER

SUMA
DISCHARGE NUMBER

DMR MAILING ZIP CODE: 01201
MAJOR
(SUBRW)
METALS: 001,004,005,007,009,011
External Outfall

MONITORING PERIOD						
YEAR	MO	DAY	TO	YEAR	MO	DAY
08	09	01		08	09	30

No Discharge

PARAMETER		QUANTITY OR LOADING			QUALITY OR CONCENTRATION				NO. EX	FREQUENCY OF ANALYSIS	SAMPLE TYPE
		VALUE	VALUE	UNITS	VALUE	VALUE	VALUE	UNITS			
Chromium, total recoverable 01118 1 0 Effluent Gross	SAMPLE MEASUREMENT	*****	0	LBS/DY	*****	*****	*****		0	05/30	CP
	PERMIT REQUIREMENT	*****	Req. Mon. DAILY MX	lb/d	*****	*****	*****				
Copper, total recoverable 01119 1 0 Effluent Gross	SAMPLE MEASUREMENT	*****	0.04	LBS/DY	*****	*****	*****		0	02/07	CP
	PERMIT REQUIREMENT	*****	Req. Mon. DAILY MX	lb/d	*****	*****	*****				
Cyanide, total recoverable 78248 1 0 Effluent Gross	SAMPLE MEASUREMENT	*****	0.06	LBS/DY	*****	*****	*****		0	05/30	CP
	PERMIT REQUIREMENT	*****	Req. Mon. DAILY MX	lb/d	*****	*****	*****				
										Monthly	GRAB

NAME/TITLE PRINCIPAL EXECUTIVE OFFICER Michael T. Carroll Mgr. Pittsfield Remediation Prog. TYPED OR PRINTED	I certify under penalty of law that this document and all attachments were prepared under my direction or supervision in accordance with a system designed to assure that qualified personnel properly gather and evaluate the information submitted. Based on my inquiry of the person or persons who manage the system, or those persons directly responsible for gathering the information, the information submitted is, to the best of my knowledge and belief, true, accurate, and complete. I am aware that there are significant penalties for submitting false information, including the possibility of fine and imprisonment for knowing violations.	 SIGNATURE OF PRINCIPAL EXECUTIVE OFFICER OR AUTHORIZED AGENT	TELEPHONE		DATE			
			413 494-5902	2008	10	23	AREA Code	NUMBER

COMMENTS AND EXPLANATION OF ANY VIOLATIONS (Reference all attachments here)
COMPOSITE PROPORTIONATE TO FLOW.

NATIONAL POLLUTANT DISCHARGE ELIMINATION SYSTEM (NPDES)
DISCHARGE MONITORING REPORT (DMR)

Form Approved
OMB No. 2040-0004

PERMITTEE NAME/ADDRESS (Include Facility Name/Location if Different)

NAME: GENERAL ELECTRIC PITTSFIELD
ADDRESS: 100 WOODLAWN AVENUE
PITTSFIELD, MA 01201
FACILITY: GENERAL ELECTRIC COMPANY
LOCATION: 100 WOODLAWN AVENUE
PITTSFIELD, MA 01201
ATTN: MICHAEL T CARROLL, EHS&F

MA0003891
PERMIT NUMBER

SUMB
DISCHARGE NUMBER

DMR MAILING ZIP CODE: 01201
MAJOR
(SUBRW)
TOXICS: 001,004,005,007,009,011
External Outfall

MONITORING PERIOD						
YEAR	MO	DAY	TO	YEAR	MO	DAY
08	09	01		08	09	30

No Discharge

PARAMETER		QUANTITY OR LOADING			QUALITY OR CONCENTRATION				NO. EX	FREQUENCY OF ANALYSIS	SAMPLE TYPE
		VALUE	VALUE	UNITS	VALUE	VALUE	VALUE	UNITS			
Noel Static 7Day Chronic Ceriodaphnia TBD3B 1 0 Effluent Gross	SAMPLE MEASUREMENT	*****	*****		75	*****	*****	%	0	01/30	CP
	PERMIT REQUIREMENT	*****	*****		Req. Mon. DAILY MN	*****	*****	%		Monthly	COMPOS
Noael Static 48Hr Acute Ceriodaphnia TDA3B 1 0 Effluent Gross	SAMPLE MEASUREMENT	*****	*****		NODI [9]	*****	*****				
	PERMIT REQUIREMENT	*****	*****		Req. Mon. DAILY MN	*****	*****	%		Monthly	COMPOS
Noael Statre 48Hr Acute D. Pulex TDM3D 1 0 Effluent Gross	SAMPLE MEASUREMENT	*****	*****		100	*****	*****	%	0	01/30	CP
	PERMIT REQUIREMENT	*****	*****		35 DAILY MN	*****	*****	%		Monthly	COMPOS

NAME/TITLE PRINCIPAL EXECUTIVE OFFICER Michael T. Carroll Mgr. Pittsfield Remediation Prog. TYPED OR PRINTED	I certify under penalty of law that this document and all attachments were prepared under my direction or supervision in accordance with a system designed to assure that qualified personnel properly gather and evaluate the information submitted. Based on my inquiry of the person or persons who manage the system, or those persons directly responsible for gathering the information, the information submitted is, to the best of my knowledge and belief, true, accurate, and complete. I am aware that there are significant penalties for submitting false information, including the possibility of fine and imprisonment for knowing violations.	SIGNATURE OF PRINCIPAL EXECUTIVE OFFICER OR AUTHORIZED AGENT <i>Michael T. Carroll</i>	TELEPHONE		DATE		
			413	494-5902	2008	10	23
COMMENTS AND EXPLANATION OF ANY VIOLATIONS (Reference all attachments here)			AREA Code	NUMBER	YEAR	MO	DAY

MONTHLY DRY WEATHER TESTING. COMPOSITE PROPORTIONATE TO FLOW. FOR JULY, AUG., SEPT. REPORT ACUTE AND CHRONIC. SEE DMR SUMC FOR QUARTERLY WET WEATHER ACUTE. SUBMIT THIS DMR WITH A WET WEATHER TESTING RESULTS ON DMR SUMC.

NATIONAL POLLUTANT DISCHARGE ELIMINATION SYSTEM (NPDES)
DISCHARGE MONITORING REPORT (DMR)

Form Approved
OMB No 2040-0004

PERMITTEE NAME/ADDRESS (Include Facility Name/Location if Different)

NAME: GENERAL ELECTRIC PITTSFIELD
ADDRESS: 100 WOODLAWN AVENUE
PITTSFIELD, MA 01201
FACILITY: GENERAL ELECTRIC COMPANY
LOCATION: 100 WOODLAWN AVENUE
PITTSFIELD, MA 01201
ATTN: MICHAEL T CARROLL, EHS&F

MA0003891
PERMIT NUMBER

005A
DISCHARGE NUMBER

DMR MAILING ZIP CODE: 01201
MAJOR
(SUBRW)
NON PROCESS/STORMWATER BYPASS
External Outfall

MONITORING PERIOD						
YEAR	MO	DAY	TO	YEAR	MO	DAY
08	07	01		08	09	30

No Discharge

PARAMETER		QUANTITY OR LOADING			QUALITY OR CONCENTRATION				NO. EX	FREQUENCY OF ANALYSIS	SAMPLE TYPE
		VALUE	VALUE	UNITS	VALUE	VALUE	VALUE	UNITS			
pH 00400 S 0 See Comments	SAMPLE MEASUREMENT	*****	*****		7.2	*****	7.2	SU	0	01/90	GR
	PERMIT REQUIREMENT	*****	*****		6 MINIMUM	*****	9 MAXIMUM	SU		Quarterly	RANG-C
pH 00400 U 0 See Comments	SAMPLE MEASUREMENT	*****	*****		NODI 9	*****	NODI 9				
	PERMIT REQUIREMENT	*****	*****		6 MINIMUM	*****	9 MAXIMUM	SU		Quarterly	RANG-C
Oil & grease 00556 S 0 See Comments	SAMPLE MEASUREMENT	*****	*****		*****	*****	0	PPM	0	01/90	GR
	PERMIT REQUIREMENT	*****	*****		*****	*****	15 DAILY MX	ppm		Quarterly	GRAB
Oil & grease 00556 U 0 See Comments	SAMPLE MEASUREMENT	*****	*****		*****	*****	NODI 9				
	PERMIT REQUIREMENT	*****	*****		*****	*****	15 DAILY MX	ppm		Quarterly	GRAB
Polychlorinated biphenyls (PCBs) 39516 S 0 See Comments	SAMPLE MEASUREMENT	*****	*****		*****	*****	0	PPB	0	01/90	RC
	PERMIT REQUIREMENT	*****	*****		*****	*****	Req. Mon. DAILY MX	ppb		Quarterly	GRAB
Polychlorinated biphenyls (PCBs) 39516 U 0 See Comments	SAMPLE MEASUREMENT	*****	*****		*****	*****	NODI 9				
	PERMIT REQUIREMENT	*****	*****		*****	*****	Req. Mon. DAILY MX	ppb		Quarterly	GRAB
Flow, in conduit or thru treatment plant 50050 S 0 See Comments	SAMPLE MEASUREMENT	*****	0.101	MGD	*****	*****	*****		0	01/90	ES
	PERMIT REQUIREMENT	*****	Req. Mon. DAILY MX	Mgal/d	*****	*****	*****			Quarterly	ESTIMA

NAME/TITLE PRINCIPAL EXECUTIVE OFFICER
Michael T. Carroll
Mgr. Pittsfield Remediation Prog.
TYPED OR PRINTED

I certify under penalty of law that this document and all attachments were prepared under my direction or supervision in accordance with a system designed to assure that qualified personnel properly gather and evaluate the information submitted. Based on my inquiry of the persons or persons who manage the system, or those persons directly responsible for gathering the information, the information submitted is, to the best of my knowledge and belief, true, accurate, and complete. I am aware that there are significant penalties for submitting false information, including the possibility of fine and imprisonment for knowing violations.

Michael T. Carroll
SIGNATURE OF PRINCIPAL EXECUTIVE OFFICER OR AUTHORIZED AGENT

TELEPHONE		DATE		
413	494-5902	2008	10	23
AREA Code	NUMBER	YEAR	MO	DAY

COMMENTS AND EXPLANATION OF ANY VIOLATIONS (Reference all attachments here)
QUARTERLY. SAMPLE AT POINT OF DISCHARGE. SEE PAGES 16-17 FOR WET WEATHER REQUIREMENTS FOR LIMITS WITH MONITORING LOCATION OF 'U', IF NO DISCHARGE USE '9'.
EPA Form 3320-1 (Rev. 01/06) Previous editions may be used.

NATIONAL POLLUTANT DISCHARGE ELIMINATION SYSTEM (NPDES)
DISCHARGE MONITORING REPORT (DMR)

Form Approved
OMB No. 2040-0004

PERMITTEE NAME/ADDRESS (Include Facility Name/Location if Different)

NAME: GENERAL ELECTRIC PITTSFIELD
ADDRESS: 100 WOODLAWN AVENUE
PITTSFIELD, MA 01201
FACILITY: GENERAL ELECTRIC COMPANY
LOCATION: 100 WOODLAWN AVENUE
PITTSFIELD, MA 01201
ATTN: MICHAEL T CARROLL, EHS&F

MA0003891
PERMIT NUMBER

005A
DISCHARGE NUMBER

DMR MAILING ZIP CODE: 01201
MAJOR
(SUBRW)
NON PROCESS/STORMWATER BYPASS
External Outfall

MONITORING PERIOD						
YEAR	MO	DAY	TO	YEAR	MO	DAY
08	07	01		08	09	30

No Discharge

PARAMETER	SAMPLE MEASUREMENT	QUANTITY OR LOADING			QUALITY OR CONCENTRATION				NO. EX	FREQUENCY OF ANALYSIS	SAMPLE TYPE
		VALUE	VALUE	UNITS	VALUE	VALUE	VALUE	UNITS			
Flow, in conduit or thru treatment plant 50050 U 0 See Comments	PERMIT REQUIREMENT	*****	NOT [9]		*****	*****	*****				
		*****	Req. Mon. DAILY MX	Mgal/d	*****	*****	*****			Quarterly	ESTIMA

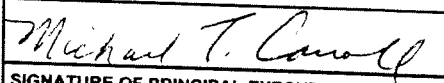
NAME/TITLE PRINCIPAL EXECUTIVE OFFICER Michael T. Carroll Mgr. Pittsfield Remediation Prog. TYPED OR PRINTED	I certify under penalty of law that this document and all attachments were prepared under my direction or supervision in accordance with a system designed to assure that qualified personnel properly gather and evaluate the information submitted. Based on my inquiry of the person or persons who manage the system, or those persons directly responsible for gathering the information, the information submitted is, to the best of my knowledge and belief, true, accurate, and complete. I am aware that there are significant penalties for submitting false information, including the possibility of fine and imprisonment for knowing violations.	 SIGNATURE OF PRINCIPAL EXECUTIVE OFFICER OR AUTHORIZED AGENT	TELEPHONE 413 494-5902		DATE 2008 10 23		
			AREA Code	NUMBER	YEAR	MO	DAY

COMMENTS AND EXPLANATION OF ANY VIOLATIONS (Reference all attachments here)
 QUARTERLY. SAMPLE AT POINT OF DISCHARGE. SEE PAGES 16-17 FOR WET WEATHER REQUIREMENTS FOR LIMITS WITH MONITORING LOCATION OF 'U'. IF NO DISCHARGE USE '9'.
 WITH MONITORING LOCATION OF 'U'. SEE PAGE 18 FOR DRY WEATHER REQUIREMENTS FOR LIMITS

NATIONAL POLLUTANT DISCHARGE ELIMINATION SYSTEM (NPDES)
DISCHARGE MONITORING REPORT (DMR)

Form Approved
OMB No. 2040-0004

PERMITTEE NAME/ADDRESS (Include Facility Name/Location if Different)

NAME: GENERAL ELECTRIC PITTSFIELD
ADDRESS: 100 WOODLAWN AVENUE
PITTSFIELD, MA 01201
FACILITY: GENERAL ELECTRIC COMPANY
LOCATION: 100 WOODLAWN AVENUE
PITTSFIELD, MA 01201
ATTN: MICHAEL T CARROLL, EHS&F

MA0003891
PERMIT NUMBER

005B
DISCHARGE NUMBER

DMR MAILING ZIP CODE: 01201
MAJOR
(SUBRW)
NON PROCESS/STORMWATER BYPASS
External Outfall

MONITORING PERIOD						
YEAR	MO	DAY	TO	YEAR	MO	DAY
08	07	01		08	09	30

No Discharge

PARAMETER		QUANTITY OR LOADING			QUALITY OR CONCENTRATION				NO. EX	FREQUENCY OF ANALYSIS	SAMPLE TYPE
		VALUE	VALUE	UNITS	VALUE	VALUE	VALUE	UNITS			
pH 00400 S 0 See Comments	SAMPLE MEASUREMENT	*****	*****		6.7	*****	6.7	SU	0	01/90	GR
	PERMIT REQUIREMENT	*****	*****		6 MINIMUM	*****	9 MAXIMUM	SU		Quarterly	RANG-C
Oil & grease 00556 S 0 See Comments	SAMPLE MEASUREMENT	*****	*****		*****	*****	0	PPM	0	01/90	GR
	PERMIT REQUIREMENT	*****	*****		*****	*****	15 DAILY MX	ppm		Quarterly	GRAB
Polychlorinated biphenyls (PCBs) 39516 S 0 See Comments	SAMPLE MEASUREMENT	*****	*****		*****	*****	0	PPB	0	01/90	GR
	PERMIT REQUIREMENT	*****	*****		*****	*****	Req. Mon. DAILY MX	ppb		Quarterly	GRAB
Flow, in conduit or thru treatment plant 50050 S 0 See Comments	SAMPLE MEASUREMENT	*****	1.637	MGD	*****	*****	*****				
	PERMIT REQUIREMENT	*****	Req. Mon. DAILY MX	Mgal/d	*****	*****	*****		0	01/90	ES
										Quarterly	ESTIMA

NAME/TITLE PRINCIPAL EXECUTIVE OFFICER Michael T. Carroll Mgr. Pittsfield Remediation Prog. TYPED OR PRINTED	I certify under penalty of law that this document and all attachments were prepared under my direction or supervision in accordance with a system designed to assure that qualified personnel properly gather and evaluate the information submitted. Based on my inquiry of the person or persons who manage the system, or those persons directly responsible for gathering the information, the information submitted is, to the best of my knowledge and belief, true, accurate, and complete. I am aware that there are significant penalties for submitting false information, including the possibility of fine and imprisonment for knowing violations.	SIGNATURE OF PRINCIPAL EXECUTIVE OFFICER OR AUTHORIZED AGENT <i>Michael T. Carroll</i>	TELEPHONE		DATE		
			413	494-5902	2008	10	23
COMMENTS AND EXPLANATION OF ANY VIOLATIONS (Reference all attachments here) QUARTERLY. SAMPLE AT POINT OF DISCHARGE.			AREA Code	NUMBER	YEAR	MO	DAY

NATIONAL POLLUTANT DISCHARGE ELIMINATION SYSTEM (NPDES)
DISCHARGE MONITORING REPORT (DMR)

Form Approved
OMB No. 2040-0004

PERMITTEE NAME/ADDRESS (Include Facility Name/Location if Different)

NAME: GENERAL ELECTRIC PITTSFIELD
ADDRESS: 100 WOODLAWN AVENUE
PITTSFIELD, MA 01201
FACILITY: GENERAL ELECTRIC COMPANY
LOCATION: 100 WOODLAWN AVENUE
PITTSFIELD, MA 01201
ATTN: MICHAEL T CARROLL, EHS&F

MA0003891
PERMIT NUMBER

0061
DISCHARGE NUMBER

DMR MAILING ZIP CODE: 01201
MAJOR
(SUBRW)
NON PROCESS/STORMWATER BYPASS
External Outfall

MONITORING PERIOD						
YEAR	MO	DAY	TO	YEAR	MO	DAY
08	07	01		08	09	30

No Discharge

PARAMETER		QUANTITY OR LOADING			QUALITY OR CONCENTRATION				NO. EX	FREQUENCY OF ANALYSIS	SAMPLE TYPE
		VALUE	VALUE	UNITS	VALUE	VALUE	VALUE	UNITS			
pH 00400 S 0 See Comments	SAMPLE MEASUREMENT	*****	*****		6.9	*****	6.9	SU	0	01/90	GR
	PERMIT REQUIREMENT	*****	*****		6 MINIMUM	*****	9 MAXIMUM	SU		Quarterly	RANG-C
pH 00400 U 0 See Comments	SAMPLE MEASUREMENT	*****	*****		NODI [9]	*****	NODI [9]				
	PERMIT REQUIREMENT	*****	*****		6 MINIMUM	*****	9 MAXIMUM	SU		Quarterly	RANG-C
Oil & grease 00556 S 0 See Comments	SAMPLE MEASUREMENT	*****	*****		*****	*****	0	PPM	0	01/90	GR
	PERMIT REQUIREMENT	*****	*****		*****	*****	15 DAILY MX	ppm		Quarterly	GRAB
Oil & grease 00556 U 0 See Comments	SAMPLE MEASUREMENT	*****	*****		*****	*****	15 DAILY MX	ppm		Quarterly	GRAB
	PERMIT REQUIREMENT	*****	*****		*****	*****	NODI [9]				
Polychlorinated biphenyls (PCBs) 39516 S 0 See Comments	SAMPLE MEASUREMENT	*****	*****		*****	*****	0	PPB	0	01/90	GR
	PERMIT REQUIREMENT	*****	*****		*****	*****	Req. Mon. DAILY MX	ppb		Quarterly	GRAB
Polychlorinated biphenyls (PCBs) 39516 U 0 See Comments	SAMPLE MEASUREMENT	*****	*****		*****	*****	NODI [9]				
	PERMIT REQUIREMENT	*****	*****		*****	*****	Req. Mon. DAILY MX	ppb		Quarterly	GRAB
Flow, in conduit or thru treatment plant 50050 S 0 See Comments	SAMPLE MEASUREMENT	*****	0.046	MGD	*****	*****	*****		0	01/90	ES
	PERMIT REQUIREMENT	*****	Req. Mon. DAILY MX	Mgal/d	*****	*****	*****			Quarterly	ESTIMA

NAME/TITLE PRINCIPAL EXECUTIVE OFFICER Michael T. Carroll Mgr. Pittsfield Remediation Prog. TYPED OR PRINTED	I certify under penalty of law that this document and all attachments were prepared under my direction or supervision in accordance with a system designed to assure that qualified personnel properly gather and evaluate the information submitted. Based on my inquiry of the person or persons who manage the system, or those persons directly responsible for gathering the information, the information submitted is, to the best of my knowledge and belief, true, accurate, and complete. I am aware that there are significant penalties for submitting false information, including the possibility of fine and imprisonment for knowing violations.	SIGNATURE OF PRINCIPAL EXECUTIVE OFFICER OR AUTHORIZED AGENT <i>Michael T. Carroll</i>	TELEPHONE		DATE		
			413 AREA Code	494-5902 NUMBER	2008 YEAR	10 MO	23 DAY

COMMENTS AND EXPLANATION OF ANY VIOLATIONS (Reference all attachments here)
QUARTERLY. SAMPLE AT POINT OF DISCHARGE. SEE PAGES 16-17 FOR WET WEATHER REQUIREMENTS. FOR LIMITS WITH MONITORING LOCATION OF 'U'. IF NO DISCHARGE USE '9'.
EPA Form 3320-1 (Rev.01/06) Previous editions may be used.

NATIONAL POLLUTANT DISCHARGE ELIMINATION SYSTEM (NPDES)
DISCHARGE MONITORING REPORT (DMR)

Form Approved
OMB No. 2040-0004

PERMITTEE NAME/ADDRESS (Include Facility Name/Location if Different)

NAME: GENERAL ELECTRIC PITTSFIELD
ADDRESS: 100 WOODLAWN AVENUE
PITTSFIELD, MA 01201
FACILITY: GENERAL ELECTRIC COMPANY
LOCATION: 100 WOODLAWN AVENUE
PITTSFIELD, MA 01201
ATTN:MICHAEL T CARROLL, EHS&F

MA0003891
PERMIT NUMBER

0061
DISCHARGE NUMBER

DMR MAILING ZIP CODE: 01201
MAJOR
(SUBRW)
NON PROCESS/STORMWATER BYPASS
External Outfall

MONITORING PERIOD						
YEAR	MO	DAY	TO	YEAR	MO	DAY
08	07	01		08	09	30

No Discharge

PARAMETER	SAMPLE MEASUREMENT	QUANTITY OR LOADING			QUALITY OR CONCENTRATION				NO. EX	FREQUENCY OF ANALYSIS	SAMPLE TYPE
		VALUE	VALUE	UNITS	VALUE	VALUE	VALUE	UNITS			
Flow, in conduit or thru treatment plant 50050 U 0 See Comments	PERMIT REQUIREMENT	*****	NODI [9]		*****	*****	*****				
		*****	Req. Mon. DAILY MX	Mga/d	*****	*****	*****			Quarterly	ESTIMA

NAME/TITLE PRINCIPAL EXECUTIVE OFFICER	I certify under penalty of law that this document and all attachments were prepared under my direction or supervision in accordance with a system designed to assure that qualified personnel properly gather and evaluate the information submitted. Based on my inquiry of the person or persons who manage the system, or those persons directly responsible for gathering the information, the information submitted is, to the best of my knowledge and belief, true, accurate, and complete. I am aware that there are significant penalties for submitting false information, including the possibility of fine and imprisonment for knowing violations.	SIGNATURE OF PRINCIPAL EXECUTIVE OFFICER OR AUTHORIZED AGENT	TELEPHONE		DATE		
			413	494-5902	2008	10	23
TYPED OR PRINTED			AREA Code	NUMBER	YEAR	MO	DAY

COMMENTS AND EXPLANATION OF ANY VIOLATIONS (Reference all attachments here)
QUARTERLY. SAMPLE AT POINT OF DISCHARGE. SEE PAGES 16-17 FOR WET WEATHER REQUIREMENTS. FOR LIMITS WITH MONITORING LOCATION OF 'U'. IF NO DISCHARGE USE 'S'. SEE PAGE 18 FOR DRY WEATHER REQUIREMENTS FOR LIMITS WITH MONITORING LOCATION OF 'S'. SEE PAGE 18 FOR DRY WEATHER REQUIREMENTS FOR LIMITS

NATIONAL POLLUTANT DISCHARGE ELIMINATION SYSTEM (NPDES)
DISCHARGE MONITORING REPORT (DMR)

Form Approved
OMB No. 2040-0004

Page 33

PERMITTEE NAME/ADDRESS (Include Facility Name/Location if Different)

NAME: GENERAL ELECTRIC PITTSFIELD
ADDRESS: 100 WOODLAWN AVENUE
PITTSFIELD, MA 01201
FACILITY: GENERAL ELECTRIC COMPANY
LOCATION: 100 WOODLAWN AVENUE
PITTSFIELD, MA 01201
ATTN: MICHAEL T CARROLL, EHS&F

MA0003891
PERMIT NUMBER

006A
DISCHARGE NUMBER

DMR MAILING ZIP CODE: 01201
MAJOR
(SUBRW)
NON PROCESS/STORMWATER BYPASS
External Outfall

MONITORING PERIOD						
YEAR	MO	DAY	TO	YEAR	MO	DAY
08	07	01		08	09	30

No Discharge

PARAMETER		QUANTITY OR LOADING			QUALITY OR CONCENTRATION				NO. EX	FREQUENCY OF ANALYSIS	SAMPLE TYPE
		VALUE	VALUE	UNITS	VALUE	VALUE	VALUE	UNITS			
pH 00400 S 0 See Comments	SAMPLE MEASUREMENT	*****	*****		7.1	*****	7.1	SU	0	01/90	GR
	PERMIT REQUIREMENT	*****	*****		6 MINIMUM	*****	9 MAXIMUM				
Oil & grease 00556 S 0 See Comments	SAMPLE MEASUREMENT	*****	*****		*****	*****	0	PPM	0	01/90	GR
	PERMIT REQUIREMENT	*****	*****		*****	*****	15 DAILY MX	ppm		Quarterly	RANG-C
Polychlorinated biphenyls (PCBs) 39516 S 0 See Comments	SAMPLE MEASUREMENT	*****	*****		*****	*****	0.3	PPB	0	01/90	GR
	PERMIT REQUIREMENT	*****	*****		*****	*****	Req. Mon. DAILY MX	ppb		Quarterly	GRAB
Flow, in conduit or thru treatment plant 50050 S 0 See Comments	SAMPLE MEASUREMENT	*****	0.864	MGD	*****	*****	*****		0	01/90	ES
	PERMIT REQUIREMENT	*****	Req. Mon. DAILY MX	Mgal/d	*****	*****	*****			Quarterly	ESTIMA

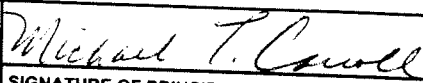
NAME/TITLE PRINCIPAL EXECUTIVE OFFICER Michael T. Carroll Mgr. Pittsfield Remediation Prog. TYPED OR PRINTED	I certify under penalty of law that this document and all attachments were prepared under my direction or supervision in accordance with a system designed to assure that qualified personnel properly gather and evaluate the information submitted. Based on my inquiry of the person or persons who manage the system, or those persons directly responsible for gathering the information, the information submitted is, to the best of my knowledge and belief, true, accurate, and complete. I am aware that there are significant penalties for submitting false information, including the possibility of fine and imprisonment for knowing violations.	 SIGNATURE OF PRINCIPAL EXECUTIVE OFFICER OR AUTHORIZED AGENT	TELEPHONE		DATE		
			413 494-5902	2008	10	23	
COMMENTS AND EXPLANATION OF ANY VIOLATIONS (Reference all attachments here) QUARTERLY. SAMPLE AT POINT OF DISCHARGE.			AREA Code	NUMBER	YEAR	MO	DAY

NATIONAL POLLUTANT DISCHARGE ELIMINATION SYSTEM (NPDES)
DISCHARGE MONITORING REPORT (DMR)

Form Approved
OMB No 2040-0004

Page 41

PERMITTEE NAME/ADDRESS (Include Facility Name/Location if Different)

NAME: GENERAL ELECTRIC PITTSFIELD
ADDRESS: 100 WOODLAWN AVENUE
PITTSFIELD, MA 01201
FACILITY: GENERAL ELECTRIC COMPANY
LOCATION: 100 WOODLAWN AVENUE
PITTSFIELD, MA 01201
ATTN: MICHAEL T CARROLL, EHS&F

MA0003891	009D
PERMIT NUMBER	DISCHARGE NUMBER

DMR MAILING ZIP CODE: 01201
MAJOR
(SUBRW)
NON PROCESS/STORMWATER BYPASS
External Outfall

MONITORING PERIOD						
YEAR	MO	DAY	TO	YEAR	MO	DAY
08	07	01		08	09	30

No Discharge

PARAMETER		QUANTITY OR LOADING			QUALITY OR CONCENTRATION				NO. EX	FREQUENCY OF ANALYSIS	SAMPLE TYPE
		VALUE	VALUE	UNITS	VALUE	VALUE	VALUE	UNITS			
pH 00400 S 0 See Comments	SAMPLE MEASUREMENT	*****	*****		NODI [E]	*****	NODI [E]				
	PERMIT REQUIREMENT	*****	*****		6 MINIMUM	*****	9 MAXIMUM	SU		Quarterly	RANG-C
Oil & grease 00556 S 0 See Comments	SAMPLE MEASUREMENT	*****	*****		*****	*****	NODI [E]				
	PERMIT REQUIREMENT	*****	*****		*****	*****	15 DAILY MX	ppm		Quarterly	GRAB
Polychlorinated biphenyls (PCBs) 39516 S 0 See Comments	SAMPLE MEASUREMENT	*****	*****		*****	*****	NODI [E]				
	PERMIT REQUIREMENT	*****	*****		*****	*****	Req. Mon. DAILY MX	ppb		Quarterly	GRAB
Flow, in conduit or thru treatment plant 50050 S 0 See Comments	SAMPLE MEASUREMENT	*****	NODI [E]		*****	*****	*****				
	PERMIT REQUIREMENT	*****	Req. Mon. DAILY MX	Mgal/d	*****	*****	*****			Quarterly	ESTIMA

NAME/TITLE PRINCIPAL EXECUTIVE OFFICER Michael T. Carroll Mgr. Pittsfield Remediation Prog. TYPED OR PRINTED	I certify under penalty of law that this document and all attachments were prepared under my direction or supervision in accordance with a system designed to assure that qualified personnel properly gather and evaluate the information submitted. Based on my inquiry of the person or persons who manage the system, or those persons directly responsible for gathering the information, the information submitted is, to the best of my knowledge and belief, true, accurate, and complete. I am aware that there are significant penalties for submitting false information, including the possibility of fine and imprisonment for knowing violations.	SIGNATURE OF PRINCIPAL EXECUTIVE OFFICER OR AUTHORIZED AGENT <i>Michael T. Carroll</i>	TELEPHONE		DATE		
			413	494-5902	2008	10	23
COMMENTS AND EXPLANATION OF ANY VIOLATIONS (Reference all attachments here) QUARTERLY. SAMPLE AT POINT OF DISCHARGE.			AREA Code	NUMBER	YEAR	MO	DAY

NATIONAL POLLUTANT DISCHARGE ELIMINATION SYSTEM (NPDES)
DISCHARGE MONITORING REPORT (DMR)

Form Approved
OMB No. 2040-0004

PERMITTEE NAME/ADDRESS (Include Facility Name/Location if Different)

NAME: GENERAL ELECTRIC PITTSFIELD
ADDRESS: 100 WOODLAWN AVENUE
PITTSFIELD, MA 01201
FACILITY: GENERAL ELECTRIC COMPANY
LOCATION: 100 WOODLAWN AVENUE
PITTSFIELD, MA 01201
ATTN: MICHAEL T CARROLL, EHS&F

MA0003891
PERMIT NUMBER

SRO1
DISCHARGE NUMBER

DMR MAILING ZIP CODE: 01201
MAJOR
(SUBRW)
NON PROCESS/STORMWATER BYPASS
External Outfall

MONITORING PERIOD						
YEAR	MO	DAY	TO	YEAR	MO	DAY
08	07	01		08	09	30

No Discharge

PARAMETER		QUANTITY OR LOADING			QUALITY OR CONCENTRATION				NO. EX	FREQUENCY OF ANALYSIS	SAMPLE TYPE
		VALUE	VALUE	UNITS	VALUE	VALUE	VALUE	UNITS			
pH 00400 S 0 See Comments	SAMPLE MEASUREMENT	*****	*****		NODI [C]	*****	NODI [C]				
	PERMIT REQUIREMENT	*****	*****		6 MINIMUM	*****	8 MAXIMUM	SU		Quarterly	RANG-C
Oil & grease 00556 S 0 See Comments	SAMPLE MEASUREMENT	*****	*****		*****	*****	NODI [C]				
	PERMIT REQUIREMENT	*****	*****		*****	*****	15 DAILY MX	ppm		Quarterly	GRAB
Polychlorinated biphenyls (PCBs) 39516 S 0 See Comments	SAMPLE MEASUREMENT	*****	*****		*****	*****	NODI [C]				
	PERMIT REQUIREMENT	*****	*****		*****	*****	Req. Mon. DAILY MX	ppb		Quarterly	GRAB
Flow, in conduit or thru treatment plant 50050 S 0 See Comments	SAMPLE MEASUREMENT	*****	NODI [C]		*****	*****	*****				
	PERMIT REQUIREMENT	*****	Req. Mon. DAILY MX	Mgal/d	*****	*****	*****			Quarterly	ESTIMA

NAME/TITLE PRINCIPAL EXECUTIVE OFFICER Michael T. Carroll Mgr. Pittsfield Remediation Prog. TYPED OR PRINTED	I certify under penalty of law that this document and all attachments were prepared under my direction or supervision in accordance with a system designed to assure that qualified personnel properly gather and evaluate the information submitted. Based on my inquiry of the person or persons who manage the system, or those persons directly responsible for gathering the information, the information submitted is, to the best of my knowledge and belief, true, accurate, and complete. I am aware that there are significant penalties for submitting false information, including the possibility of fine and imprisonment for knowing violations.	TELEPHONE 413 494-5902		DATE 2008 10 23		
		SIGNATURE OF PRINCIPAL EXECUTIVE OFFICER OR AUTHORIZED AGENT 	AREA Code 413	NUMBER 494-5902	YEAR 2008	MO 10

COMMENTS AND EXPLANATION OF ANY VIOLATIONS (Reference all attachments here)
SAMPLE AT POINT OF DISCHARGE.

NATIONAL POLLUTANT DISCHARGE ELIMINATION SYSTEM (NPDES)
DISCHARGE MONITORING REPORT (DMR)

Form Approved
OMB No. 2040-0004

PERMITTEE NAME/ADDRESS (Include Facility Name/Location if Different)

NAME: GENERAL ELECTRIC PITTSFIELD
ADDRESS: 100 WOODLAWN AVENUE
PITTSFIELD, MA 01201
FACILITY: GENERAL ELECTRIC COMPANY
LOCATION: 100 WOODLAWN AVENUE
PITTSFIELD, MA 01201
ATTN: MICHAEL T CARROLL, EHS&F

MA0003891
PERMIT NUMBER

SRO2
DISCHARGE NUMBER

DMR MAILING ZIP CODE: 01201
MAJOR
(SUBRW)
NON PROCESS/STORMWATER BYPASS
External Outfall

MONITORING PERIOD						
YEAR	MO	DAY	TO	YEAR	MO	DAY
08	07	01		08	09	30

No Discharge

PARAMETER		QUANTITY OR LOADING			QUALITY OR CONCENTRATION				NO. EX	FREQUENCY OF ANALYSIS	SAMPLE TYPE
		VALUE	VALUE	UNITS	VALUE	VALUE	VALUE	UNITS			
pH 00400 S 0 See Comments	SAMPLE MEASUREMENT	*****	*****		NODI [C]	*****	NODI [C]				
	PERMIT REQUIREMENT	*****	*****		6 MINIMUM	*****	9 MAXIMUM	SU		Quarterly	RANG-C
Oil & grease 00556 S 0 See Comments	SAMPLE MEASUREMENT	*****	*****		*****	*****	NODI [C]				
	PERMIT REQUIREMENT	*****	*****		*****	*****	15 DAILY MX	ppm		Quarterly	GRAB
Polychlorinated biphenyls (PCBs) 39516 S 0 See Comments	SAMPLE MEASUREMENT	*****	*****		*****	*****	NODI [C]				
	PERMIT REQUIREMENT	*****	*****		*****	*****	Req. Mon. DAILY MX	ppb		Quarterly	GRAB
Flow, in conduit or thru treatment plant 50050 S 0 See Comments	SAMPLE MEASUREMENT	*****	NODI [C]		*****	*****	*****				
	PERMIT REQUIREMENT	*****	Req. Mon. DAILY MX	Mga/d	*****	*****	*****			Quarterly	ESTIMA

NAME/TITLE PRINCIPAL EXECUTIVE OFFICER Michael T. Carroll Mgr. Pittsfield Remediation Prog. TYPED OR PRINTED	I certify under penalty of law that this document and all attachments were prepared under my direction or supervision in accordance with a system designed to assure that qualified personnel properly gather and evaluate the information submitted. Based on my inquiry of the person or persons who manage the system, or those persons directly responsible for gathering the information, the information submitted is, to the best of my knowledge and belief, true, accurate, and complete. I am aware that there are significant penalties for submitting false information, including the possibility of fine and imprisonment for knowing violations.	 SIGNATURE OF PRINCIPAL EXECUTIVE OFFICER OR AUTHORIZED AGENT	TELEPHONE		DATE				
			413	494-5902	2008	10	23	AREA Code	NUMBER

COMMENTS AND EXPLANATION OF ANY VIOLATIONS (Reference all attachments here)
SAMPLE AT POINT OF DISCHARGE.

NATIONAL POLLUTANT DISCHARGE ELIMINATION SYSTEM (NPDES)
DISCHARGE MONITORING REPORT (DMR)

Form Approved
OMB No. 2040-0004

PERMITTEE NAME/ADDRESS (Include Facility Name/Location if Different)

NAME: GENERAL ELECTRIC PITTSFIELD
ADDRESS: 100 WOODLAWN AVENUE
PITTSFIELD, MA 01201
FACILITY: GENERAL ELECTRIC COMPANY
LOCATION: 100 WOODLAWN AVENUE
PITTSFIELD, MA 01201
ATTN: MICHAEL T CARROLL, EHS&F

MA0003891
PERMIT NUMBER

SRO3
DISCHARGE NUMBER

DMR MAILING ZIP CODE: 01201
MAJOR
(SUBRW)
NON PROCESS/STORMWATER BYPASS
External Outfall

MONITORING PERIOD						
YEAR	MO	DAY	TO	YEAR	MO	DAY
08	07	01		08	09	30

No Discharge

PARAMETER		QUANTITY OR LOADING			QUALITY OR CONCENTRATION				NO. EX	FREQUENCY OF ANALYSIS	SAMPLE TYPE
		VALUE	VALUE	UNITS	VALUE	VALUE	VALUE	UNITS			
pH 00400 S 0 See Comments	SAMPLE MEASUREMENT	*****	*****		NODI [C]	*****	NODI [C]				
	PERMIT REQUIREMENT	*****	*****		6 MINIMUM	*****	9 MAXIMUM	SU		Quarterly	RANG-C
Oil & grease 00556 S 0 See Comments	SAMPLE MEASUREMENT	*****	*****		*****	*****	NODI [C]				
	PERMIT REQUIREMENT	*****	*****		*****	*****	15 DAILY MX	ppm		Quarterly	GRAB
Polychlorinated biphenyls (PCBs) 39516 S 0 See Comments	SAMPLE MEASUREMENT	*****	*****		*****	*****	NODI [C]				
	PERMIT REQUIREMENT	*****	*****		*****	*****	Req. Mon. DAILY MX	ppb		Quarterly	GRAB
Flow, in conduit or thru treatment plant 50050 S 0 See Comments	SAMPLE MEASUREMENT	*****	NODI [C]		*****	*****	*****				
	PERMIT REQUIREMENT	*****	Req. Mon. DAILY MX	Mgal/d	*****	*****	*****			Quarterly	ESTIMA

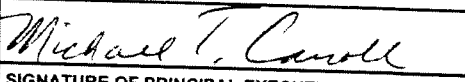
NAME/TITLE PRINCIPAL EXECUTIVE OFFICER Michael T. Carroll Mgr. Pittsfield Remediation Prog. TYPED OR PRINTED	I certify under penalty of law that this document and all attachments were prepared under my direction or supervision in accordance with a system designed to assure that qualified personnel properly gather and evaluate the information submitted. Based on my inquiry of the person or persons who manage the system, or those persons directly responsible for gathering the information, the information submitted is, to the best of my knowledge and belief, true, accurate, and complete. I am aware that there are significant penalties for submitting false information, including the possibility of fine and imprisonment for knowing violations.	 SIGNATURE OF PRINCIPAL EXECUTIVE OFFICER OR AUTHORIZED AGENT	TELEPHONE		DATE		
			AREA Code	NUMBER	YEAR	MO	DAY
COMMENTS AND EXPLANATION OF ANY VIOLATIONS (Reference all attachments here) SAMPLE AT POINT OF DISCHARGE			413	494-5902	2008	10	23

NATIONAL POLLUTANT DISCHARGE ELIMINATION SYSTEM (NPDES)
DISCHARGE MONITORING REPORT (DMR)

Form Approved
OMB No. 2040-0004

PERMITTEE NAME/ADDRESS (Include Facility Name/Location if Different)

NAME: GENERAL ELECTRIC PITTSFIELD
ADDRESS: 100 WOODLAWN AVENUE
PITTSFIELD, MA 01201
FACILITY: GENERAL ELECTRIC COMPANY
LOCATION: 100 WOODLAWN AVENUE
PITTSFIELD, MA 01201
ATTN: MICHAEL T CARROLL, EHS&F

MA0003891
PERMIT NUMBER

SRO4
DISCHARGE NUMBER

MONITORING PERIOD						
YEAR	MO	DAY	TO	YEAR	MO	DAY
08	07	01		08	09	30

DMR MAILING ZIP CODE: 01201
MAJOR (SUBRW)
NON PROCESS/STORMWATER BYPASS
External Outfall

No Discharge

PARAMETER		QUANTITY OR LOADING			QUALITY OR CONCENTRATION				NO. EX	FREQUENCY OF ANALYSIS	SAMPLE TYPE
		VALUE	VALUE	UNITS	VALUE	VALUE	VALUE	UNITS			
pH 00400 S 0 See Comments	SAMPLE MEASUREMENT	*****	*****		NODI [C]	*****	NODI [C]				
	PERMIT REQUIREMENT	*****	*****		6 MINIMUM	*****	9 MAXIMUM	SU		Quarterly	RANG-C
Oil & grease 00556 S 0 See Comments	SAMPLE MEASUREMENT	*****	*****		*****	*****	NODI [C]				
	PERMIT REQUIREMENT	*****	*****		*****	*****	15 DAILY MX	ppm		Quarterly	GRAB
Polychlorinated biphenyls (PCBs) 39516 S 0 See Comments	SAMPLE MEASUREMENT	*****	*****		*****	*****	NODI [C]				
	PERMIT REQUIREMENT	*****	*****		*****	*****	Req. Mon. DAILY MX	ppb		Quarterly	GRAB
Flow, in conduit or thru treatment plant 50050 S 0 See Comments	SAMPLE MEASUREMENT	*****	NODI [C]		*****	*****	*****				
	PERMIT REQUIREMENT	*****	Req. Mon. DAILY MX	Mgal/d	*****	*****	*****			Quarterly	ESTIMA

NAME/TITLE PRINCIPAL EXECUTIVE OFFICER Michael T. Carroll Mgr. Pittsfield Remediation Prog. TYPED OR PRINTED	I certify under penalty of law that this document and all attachments were prepared under my direction or supervision in accordance with a system designed to assure that qualified personnel properly gather and evaluate the information submitted. Based on my inquiry of the person or persons who manage the system, or those persons directly responsible for gathering the information, the information submitted is, to the best of my knowledge and belief, true, accurate, and complete. I am aware that there are significant penalties for submitting false information, including the possibility of fine and imprisonment for knowing violations.	SIGNATURE OF PRINCIPAL EXECUTIVE OFFICER OR AUTHORIZED AGENT <i>Michael T. Carroll</i>		TELEPHONE		DATE		
		AREA Code	NUMBER	YEAR	MO	DAY		
COMMENTS AND EXPLANATION OF ANY VIOLATIONS (Reference all attachments here) SAMPLE AT POINT OF DISCHARGE.		413	494-5902	2008	10	23		

NATIONAL POLLUTANT DISCHARGE ELIMINATION SYSTEM (NPDES)
DISCHARGE MONITORING REPORT (DMR)

Form Approved
OMB No 2040-0004

PERMITTEE NAME/ADDRESS (Include Facility Name/Location if Different)

NAME: GENERAL ELECTRIC PITTSFIELD
ADDRESS: 100 WOODLAWN AVENUE
PITTSFIELD, MA 01201
FACILITY: GENERAL ELECTRIC COMPANY
LOCATION: 100 WOODLAWN AVENUE
PITTSFIELD, MA 01201
ATTN: MICHAEL T CARROLL, EHS&F

MA0003891
PERMIT NUMBER

SRO5
DISCHARGE NUMBER

DMR MAILING ZIP CODE: 01201
MAJOR
(SUBRW)
NON PROCESS/STORMWATER BYPASS
External Outfall

MONITORING PERIOD						
YEAR	MO	DAY	TO	YEAR	MO	DAY
08	07	01		08	09	30

No Discharge

PARAMETER		QUANTITY OR LOADING			QUALITY OR CONCENTRATION				NO. EX	FREQUENCY OF ANALYSIS	SAMPLE TYPE
		VALUE	VALUE	UNITS	VALUE	VALUE	VALUE	UNITS			
pH 00400 S 0 See Comments	SAMPLE MEASUREMENT	*****	*****		NODI [E]	*****	NODI [E]				
	PERMIT REQUIREMENT	*****	*****		6 MINIMUM	*****	9 MAXIMUM	SU		Quarterly	RANG-C
Oil & grease 00556 S 0 See Comments	SAMPLE MEASUREMENT	*****	*****		*****	*****	NODI [E]				
	PERMIT REQUIREMENT	*****	*****		*****	*****	15 DAILY MX	ppm		Quarterly	GRAB
Polychlorinated biphenyls (PCBs) 39516 S 0 See Comments	SAMPLE MEASUREMENT	*****	*****		*****	*****	NODI [E]				
	PERMIT REQUIREMENT	*****	*****		*****	*****	Req. Mon. DAILY MX	ppb		Quarterly	GRAB
Flow, in conduit or thru treatment plant 50050 S 0 See Comments	SAMPLE MEASUREMENT	*****	NODI [E]		*****	*****	*****				
	PERMIT REQUIREMENT	*****	Req. Mon. DAILY MX	Mgal/d	*****	*****	*****			Quarterly	ESTIMA

NAME/TITLE PRINCIPAL EXECUTIVE OFFICER Michael T. Carroll Mgr. Pittsfield Remediation Prog. TYPED OR PRINTED	I certify under penalty of law that this document and all attachments were prepared under my direction or supervision in accordance with a system designed to assure that qualified personnel properly gather and evaluate the information submitted. Based on my inquiry of the person or persons who manage the system, or those persons directly responsible for gathering the information, the information submitted is, to the best of my knowledge and belief, true, accurate, and complete. I am aware that there are significant penalties for submitting false information, including the possibility of fine and imprisonment for knowing violations.	 SIGNATURE OF PRINCIPAL EXECUTIVE OFFICER OR AUTHORIZED AGENT	TELEPHONE		DATE				
			413	494-5902	2008	10	23	AREA Code	NUMBER

COMMENTS AND EXPLANATION OF ANY VIOLATIONS (Reference all attachments here)
SAMPLE AT POINT OF DISCHARGE.

02608WK 4 FW 43

COC# 6311

**CHAIN OF CUSTODY FORM
NPDES MONITORING
G.E. COMPANY
PITTSFIELD, MA**

DATE: 10/25/08

SAMPLER: PAUL MANOZZI

09B
FLOW _____
TSS,BOD _____
Metals _____
Toxicity _____
Time: _____

05A
FLOW _____
pH SU _____
O&G _____
O&G ARCHIVE _____
O&G ARCHIVE _____
PCB _____
Time: _____

001
FLOW _____
pH SU _____
O&G _____
O&G ARCHIVE _____
O&G ARCHIVE _____
TSS _____
PCB _____
Metals _____
Toxicity _____
Time: _____

09C
FLOW _____
pH SU _____
O&G _____
O&G ARCHIVE _____
O&G ARCHIVE _____
PCB _____
Time: _____

05B
FLOW 180 GPM
pH SU 7.6
O&G A09425
O&G ARCHIVE A09426
O&G ARCHIVE _____
PCB A09427
Time: 8:05 pm

005 64T
FLOW _____
pH SU _____
O&G _____
O&G ARCHIVE _____
O&G ARCHIVE _____
TSS,BOD _____
PCB _____
Metals _____
Toxicity _____
Time: _____

01A
FLOW _____
pH SU _____
O&G _____
O&G ARCHIVE _____
O&G ARCHIVE _____
PCB _____
Time: _____

006
FLOW _____
pH SU _____
O&G _____
O&G ARCHIVE _____
O&G ARCHIVE _____
PCB _____
Time: _____

005 64G
FLOW _____
pH SU _____
O&G _____
O&G ARCHIVE _____
O&G ARCHIVE _____
TSS,BOD _____
PCB _____
Metals _____
Toxicity _____
Time: _____

Aquatic Toxicity Dilution Water
Sample # _____
Time: _____
Comments: _____

pH Measurement below 6.0 SU or above 9.0 SU? Yes _____ No

06A
FLOW 700 GPM
pH SU 7.4
O&G A09428
O&G ARCHIVE A09429
O&G ARCHIVE _____
PCB A09430
Time: 10:00 PM

Comments: _____

Relinquished By: Paul Manozzi

Received By: Joseph C. Howley

Time/Date: 10:45 PM 10/25/08

Relinquished By: Joseph C. Howley

Received By: Paul Manozzi

Time/Date: 6:45 AM 10-26-08

Relinquished By: Paul Manozzi

Received By: J. [Signature]

Time/Date: 10:45 PM 10-26-08

RELINQUISHED BY: J. [Signature]

RECEIVED BY: Joseph C. Howley

ARCADIS

Attachment C

NPDES Biomonitoring Report
October 2008

November 5, 2008

Mr. Jeffrey Nicholson
GE Corporate Environmental Programs
159 Plastics Avenue
Pittsfield, MA 01201

Re: NPDES Acute Biomonitoring Report for October 2008
Submission #: R2846310

Dear Mr. Nicholson:

Enclosed is our report on the Acute Whole Effluent Toxicity testing conducted in October 2008. The Outfall Composite samples were collected on 10/06/08 at 10:20 am. The Housatonic River samples were collected on 10/6/08 at 9:15 am. The Outfall Composite and Housatonic River samples were analyzed at Columbia Analytical Services for total cyanide, ammonia, total organic carbon, total phosphorus, chloride, total solids, total suspended solids, total residual chlorine, and total metals. Dissolved metals were analyzed for only on the Outfall Composite samples. Results are presented in Appendix 2. The Outfall Composite and Housatonic River samples were sent directly by General Electric to Aquatec Biological Services for the acute aquatic toxicity testing including the analysis of alkalinity, hardness, specific conductance, and pH. Results are presented in Appendix 1.

Should you have any questions please contact me at (585)288-5380 x130.

Thank you for allowing us to provide this service.

Sincerely,

COLUMBIA ANALYTICAL SERVICES



Carlton Beechler
Project Manager

enc.

CC: Pat Foos, Ruth Bates and Yelena Geyfman vial email.

NPDES BIOMONITORING REPORT

GENERAL ELECTRIC COMPANY

Pittsfield, MA

NPDES PERMIT MA 0003891

Monthly Acute Toxicity Monitoring

Dry Weather Conditions

October 2008

WHOLE EFFLUENT TOXICITY TEST REPORT CERTIFICATION

I certify under penalty of law that this document and all ATTACHMENTS were prepared under my direction or supervision in accordance with a system designed to assure that qualified personnel properly gather and evaluate the information submitted. Based on my inquiry of the person or persons who manage the system, or those persons directly responsible for gathering the information, the information submitted is, to the best of my knowledge and belief, true, accurate, and complete. I am aware that there are significant penalties for submitting false information, including the possibility of fine and imprisonment for knowing violations.

Executed on _____

(Date)

(Authorized Signature)

Michael T. Carroll

General Electric Co. – Pittsfield, MA
Permit MA0003891

Prepared by: Carlton R. Beechler

November 5, 2008

TABLE OF CONTENTS

	<u>PAGE</u>
I. Summary	1
II. Review of Toxicity Analytical Results	2
III. Review of Wastewater Sampling Procedures	3
IV. Review of Individual Discharges	5

Table I – Summary of Analytical Test Results

Appendices:

1. Chemical and Acute Toxicity Data from Aquatec Biological Sciences
2. Laboratory Reports from Columbia Analytical Services, Inc. and O'Brien & Gere, Inc.
3. Chain of Custody Forms

I. Summary

On October 5-6, 2008 sampling of wastewater discharges from the General Electric Company facility in Pittsfield MA was conducted in accordance with the dry weather toxicity testing requirement of the GE NPDES Permit MA0003891. Composite samples were collected from GE outfalls 001, 005-64T, 005-64G and 09B over a 24-hour period. These composite samples were combined in a flow-proportioned manner to generate a single wastewater sample that was shipped to Aquatec Biological Sciences in Williston, Vermont. A grab sample of Housatonic River water, to be used as dilution water in the toxicity test, was collected upstream of the GE discharges on October 6, 2008 and shipped to AquaTec along with the wastewater composite. AquaTec dechlorinated the composite sample prior to the acute toxicity test following the toxicity reduction procedures summarized in a letter dated November 11, 1993 to EPA Region I from JG Ruebesam of General Electric Company. The composite wastewater sample and the dilution water sample were tested for chemical constituents by O'Brien & Gere, Inc. and Columbia Analytical Services. The analytical results are summarized in Table I and the detailed laboratory test data are include as Appendices to this report. As a result of land transfer documents executed on April 27, 2005 and recorded in the Berkshire County Registry of Deeds on May 2, 2005, Outfalls 001 and 004 were transferred to the Pittsfield Economic Development Authority (PEDA). Outfalls 001 and 004 DMRs will no longer be submitted under the GE NPDES Permit No. MA0003891. However, GE's NPDES Permit requires that the metal and toxicity composites to be made by compositing samples from the following outfalls: 001, 004, 005, 007, and 009. These two composites will continue to include an aliquot of water from outfall 001 and outfall 004, and will be reported on GE's DMR until further actions by the Agencies.

The results from Aquatec Biological Sciences for the acute toxicity test on the wastewater discharge sample indicated a No Observed Acute Effect Level (NOAEL) of 100%.

II. Review of Toxicity Test Results

The wastewater discharge sample collected on October 5-6, 2008 was tested for 48-hour acute toxicity using *Daphnia pulex* organisms. The sample did not require dechlorination with sodium thiosulfate ($\text{Na}_2\text{S}_2\text{O}_3$) prior to toxicity testing. Aquatec Biological Sciences reported the results of this toxicity testing as follows:

Effluent toxicity as NOAEL =	100%
Effluent toxicity as LC_{50} =	>100%

No limit is established for wet weather NOAEL in the GE NPDES permit.

The following table summarizes the results of the control sample analyses performed by AquaTec during the acute toxicity bioassay:

<u>Control Analysis</u>	<u>Result</u>
Survival in 100% dilution water	100%
Survival in laboratory water	96%
Survival in laboratory water with 100 mg/L sodium thiosulfate	96%
LC_{50} for <i>Daphnia pulex</i> in sodium chloride reference toxicant solution	2.79g NaCl/L on October 1, 2008

The *Daphnia* survival rates in control solutions of upstream dilution water, laboratory water and reference toxicant solution were within acceptable limits, indicating that the results of the toxicity test are valid.

III. Review of Wastewater Sampling Procedures

Composite samples of the individual NPDES wastewater discharges were collected over a 24-hour period. These samples were composited in a flow-weighted manner to generate a single combined discharge sample for toxicity testing and chemical analysis.

The 24-hour composite samples from the individual discharges were collected as follows:

Each automatic sampler (at outfall 001, 64T, 64G, and 09B) was programmed to collect approximately 7 liters of wastewater into a 10-liter glass container in a time-proportioned manner over a 24-hour period. Outfalls 004, 007, and 09A have been plugged and no longer flow.

All sample containers were packed in ice or refrigerated to keep the wastewater samples cold during the 24-hour collection period.

Flow meter readings were taken at the beginning and end of the 24-hour collection period to determine the total 24-hour flow for each wastewater discharge.

At the end of the 24-hour collection period, the discharge samples were taken to Building 64G where OB&G personnel composited these samples, in a flow weighted manner, to generate a single combined sample for the acute toxicity test and the chemical analyses, as follows:

The proportions of each individual discharge sample needed to produce a single combined sample were calculated from the flow measurements. The calculated sample volumes were then transferred from their original collection containers to a 2.5 or 5 gallon mixing container. The combined discharge sample was then split into various containers for toxicity testing and chemical analyses. These containers were shipped by vendor courier to AquaTec for toxicity testing and by FedEx (overnight) to Columbia Analytical Services for chemical analyses. All samples were chilled with ice packs during shipment.

A grab sample of Housatonic River water was collected on the second day of sampling at the Lyman Road Bridge in Hinsdale, MA, upstream of the GE site. This sample was split for chemical analysis and toxicity testing in a similar manner as the combined effluent sample (see above).

Details of the times and dates of sample collection as well as the names of the individuals collecting and transporting the samples are provided on the chain of custody forms in Appendix 3 of this report.

IV. Review of Individual NPDES Discharges

The following is a brief description of each of the seven outfalls that are monitored for acute and chronic toxicity in accordance with NPDES Permit MA0003891 issued to the General Electric Company, Pittsfield, MA.

1. Outfall 001 is permitted to discharge storm water runoff from the oil/water separator in Building 31W to Silver Lake.
2. Outfall 004 is permitted to discharge storm water runoff to Silver Lake. (**Outfall plugged**)
3. Outfall 005 is permitted to discharge contact cooling water, non-contact cooling water, treated process water and storm water runoff from the Wastewater Treatment Plant in Building 64T, and treated groundwater from the Groundwater Treatment Plant in Building 64G to the Housatonic River. Monitoring samples are collected separately from the effluents of 64G and 64T. Both samples are included in the flow composite sample used for toxicity testing.
4. Outfall 007 is permitted to discharge stormwater runoff to the Housatonic River. (**Outfall plugged**)
5. Outfall 09A is permitted to discharge non-contact cooling water and stormwater runoff to Unkamet Brook. (**Outfall plugged**)
6. Outfall 09B is permitted to discharge non-contact cooling water, treated process water and stormwater runoff from the oil/water separator in Building 119W to Unkamet Brook.

Table I – Summary of Analytical results for

NPDES Outfall Composite Sample and Housatonic River Dilution Water
October 5-6, 2008

Aquatic Toxicity Results: No Observed Effect Level (NOAEL) = 100%
LC50 = >100%

Chemical Analyses: (all results are mg/L unless otherwise indicated)

Parameter Tested	Laboratory	Effluent Composite	Housatonic River
Ammonia	CAS	0.147	ND (0.0500)
Chloride	CAS	191	12.0
Total Alkalinity	CAS	363	66.9
Total Organic Carbon	CAS	8.52	5.21
Total Phosphorus	CAS	ND (0.0500)	ND (0.0500)
Total Solids	CAS	678	93.0
Total Suspended Solids	CAS	ND (1.00)	ND (1.00)
Hardness	Aquatec	310	70
Spec. Conductance (umhos)	Aquatec	1261	181
pH (SU)	Aquatec	7.6	7.4
TRC (start of toxicity test)	Aquatec	ND	ND
Cyanide	CAS	0.0283	ND (0.0100)
Cyanide (Sulfide Precipitation Filter)	CAS	ND (0.0100)	ND (0.0100)
Aluminum, total	CAS	ND (0.0200)	ND (0.0200)
Aluminum, dissolved	CAS	ND (0.0200)	NA
Cadmium, total	CAS	ND (0.000500)	ND (0.000500)
Cadmium, dissolved	CAS	ND (0.000500)	NA
Chromium, total	CAS	ND (0.00200)	ND (0.00200)
Chromium, dissolved	CAS	ND (0.00200)	NA
Copper, total	CAS	0.00345	ND (0.00300)
Copper, dissolved	CAS	0.00311	NA
Lead, total	CAS	ND (0.000500)	ND (0.000500)
Lead, dissolved	CAS	ND (0.000500)	NA
Nickel, total	CAS	ND (0.00500)	ND (0.00500)
Nickel, dissolved	CAS	ND (0.00500)	NA
Silver, total	CAS	ND (0.0010)	ND (0.00100)
Silver, dissolved	CAS	ND (0.0010)	NA
Zinc, total	CAS	0.0108	ND (0.00500)
Zinc, dissolved	CAS	0.0218	NA
pH (SU)	OB&G	7.46	7.45

All results are mg/L unless otherwise indicated.

ND – Not detected (Number in parentheses is detection limit.)

NA – Not analyzed

TRC – Total Residual Chlorine

APPENDIX 1

Chemical and Acute Toxicity Data

Aquatec Biological Sciences

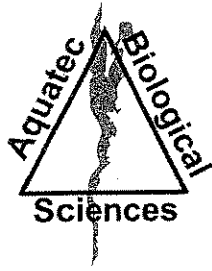

Aquatec Biological Sciences



Ecology



Environmental
Toxicology



Natural Resource
Assessments



Microbiology

November 4, 2008

Mr. Carl Beechler
Columbia Analytical Services,
1 Mustard Street – Suite 250
Rochester, NY 14609

Dear Mr. Beechler:

Attached please find electronic (PDF) copy of our report of the results for whole effluent toxicity testing of samples received from GE Pittsfield, Massachusetts on October 7, 2008.

According to the Chain-of-Custody documentation the samples for Whole Effluent Toxicity (WET) Testing were collected on October 6, 2008. The samples were transported to Aquatec Biological Sciences, Inc. by courier and delivered on October 7, 2008. The effluent sample (Sample 38167) was logged in for the acute 48-hour static toxicity test with *Daphnia pulex*. The receiving water sample (Sample 38168) was logged in for dilution water. A sub-sample of each sample was checked for residual chlorine and for alkalinity and hardness measurements at Aquatec Biological Sciences, Inc. The toxicity test was started on October 7, 2008, within the specified holding time.

At the conclusion of the toxicity test on October 9, 2008, a final count of surviving organisms was completed. The average survival was 100% percent in all effluent concentrations and the receiving water control. the 100% effluent and 92%-96% in all other test concentrations and controls. The laboratory controls had 96% survival. Acute toxicity was not detected, and the 48-hour LC50 was reported as >100% effluent (Section 4.1 of the report).

If you have any questions regarding the report, please call Dr. Philip C. Downey or me.

Sincerely,

John Williams
Manager, Environmental Toxicology

This report consists of the following numbered pages:

1 – 36

**Whole Effluent Toxicity Testing
Of Wastewaters Discharged from
The General Electric Plant
Pittsfield, Massachusetts**

Samples Collected in October 2008

Submitted to:
General Electric
Area Environmental & Facility Programs
100 Woodlawn Avenue
Pittsfield, Massachusetts 01201

SDG number: 11527
Effluent ID: Outfall Composite A9384C Aquatec sample number: 38167
Receiving water ID: Housatonic River A9385R Aquatec sample number: 38168

Study Director: John Williams

October 30, 2008

Submitted by:
Aquatec Biological Sciences, Inc.
273 Commerce Street
Williston, Vermont 05454
Phone: (802) 860-1638 Fax: (802) 860-1638

Accreditation: NH Environmental Laboratory Accreditation Program
NELAP / NELAC accredited for the requested analysis.

Signatures and Approval

Submitted by:

Aquatec Biological Sciences, Inc.
273 Commerce Street
Williston, Vermont 05454
Phone: (802) 860-1638
Fax: (802) 860-1638



Study Director
John Williams

November 4, 2008
Date

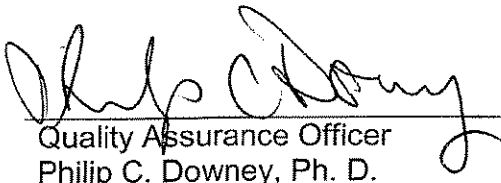

Quality Assurance Officer
Philip C. Downey, Ph. D.

11/4/08
Date

Whole Effluent Toxicity Test Report Certification

The results reported pertain only to the samples received and tested under this Sample Delivery Group (SDG).

I certify under penalty of law that this document and all attachments were prepared under my direction or supervision in accordance with a system designed to assure that qualified personnel properly gather and evaluate the information submitted. Based on my inquiry of the person or persons who manage the system, or those persons directly responsible for gathering the information, the information submitted is, to the best of my knowledge and belief, true, accurate, and complete. I am aware that there are significant penalties for submitting false information, including the possibility of fine and imprisonment for knowing violations.

Executed on: Date: October 30, 2008

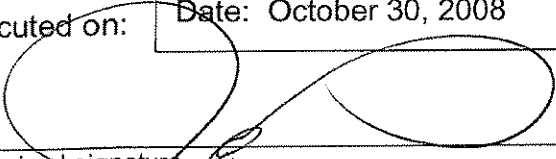

Authorized signature

John Williams

Name

Manager, Environmental Toxicology

Title

Aquatec Biological Sciences, Inc.

Laboratory



Certificate # 1737

Table of Contents

	Page
Signatures and Approval	2
Whole Effluent Toxicity Test Report Certification	3
List of Tables	5
Summary of Static Acute Toxicity Test With <i>Daphnia pulex</i>	6
1.0 Introduction	
1.1 Background	7
1.2 Objective of the General Electric Study	7
2.0 Materials and Methods	
2.1 Protocol	7
2.2 Effluent and receiving water samples	8
2.3 Control water	8
2.4 Test organism	8
2.5 Test procedure	9
2.6 Test monitoring	10
2.7 Reference toxicant test	10
3.0 Statistics	
3.1 Statistical protocol	10
4.0 Results	
4.1 Effluent toxicity test	11
4.2 Reference toxicant test	11
5.0 Qualifiers	
5.1 Qualifiers and Special Conditions	11
References	11
<hr/>	
Appendix 1	Chain-of-Custody Documentation
Appendix 2	Summary of Test Conditions
Appendix 3	U.S. EPA Region 1 Toxicity Test Summary and Statistical Flow Chart
Appendix 4	Bench Data, <i>Daphnia pulex</i> Acute Toxicity Test
Appendix 5	Standard Reference Toxicant test Control Chart
Appendix 6	SOP TOX2-001, Standard Operating Procedure for Daphnid (<i>Ceriodaphnia dubia</i> , <i>Daphnia magna</i> , and <i>Daphnia pulex</i>) Acute Toxicity Test

List of Tables

		Page
Table 1	Results of the characterization and analysis of the General Electric Pittsfield Plant effluent and the dilution water (Housatonic River)	12
Table 2	The water quality measurements recorded during the 48-hour static toxicity test for <i>Daphnia pulex</i> exposed to General Electric Pittsfield Plant effluent	13
Table 3	Cumulative percent mortalities recorded during the 48-hour static toxicity test for <i>Daphnia pulex</i> exposed to General Electric Pittsfield Plant effluent	14

Summary of Static Acute Toxicity Test with *Daphnia pulex*

Sponsor: General Electric

Protocol title: US EPA-821-R-02-012. *Methods for Measuring the Acute Toxicity of Effluents and Receiving Waters to Freshwater and Marine Organisms*, 5th Ed., January 2002. Method 2021.0

Aquatec SDG: 11527

Test material: Composite effluent from the General Electric Company located in Pittsfield, Massachusetts

GE sample ID: OUTFALL COMPOSITE A9384C

Dilution water: Water from the Housatonic River (grab sample)

GE sample ID: HOUSATONIC RIVER A9385R

Dates collected: October 6, 2008

Date received: October 7, 2008

Test dates: October 7-9, 2008

Test concentrations: 100%, 75%, 50%, 35%, 15%, 5% effluent.
Dilution water control (Housatonic River A9384C)
Laboratory control 1 (culture water)
Laboratory control 2 (culture water with sodium thiosulfate)

Results: The 48-hour LC50 value was determined to be >100% effluent. The Acute No-Observed-Effect-Concentration (A-NOEC) was 100% effluent.

1.0 Introduction

1.1 Background

In 1972, amendments were made to the Clean Water Act (CWA) prohibiting the discharge of any pollutant from a point source to waters of the United States, unless the discharge is authorized by a National Pollutant Discharge Elimination System (NPDES) permit. Since the passing of the 1972 amendments to the CWA, significant progress has been made in cleaning up industrial wastewater and municipal sewage point source discharges. EPA defines point sources as discrete discharges via pipes or man-made ditches.

In 1984, the U.S. Environmental Protection Agency (EPA) released a national policy statement and a supporting document that recommended, where appropriate, effluent permit limits should be based on effluent toxicity as measured in aquatic toxicity tests. Generally, permits require that no toxic discharge occur in toxic amounts. The routine use of dilution-series toxicity tests and/or biologically-based criteria (i.e., invertebrate and vertebrate community studies) have become increasingly utilized to calculate or estimate the potential toxicity of a discharge.

EPA has the authority to delegate primary responsibility for the implementation, permitting, and enforcement of NPDES regulations to appropriate State regulatory agencies. Even when EPA delegates this authority to the states, EPA still maintains oversight responsibility.

1.2 Objective of the General Electric Study

The objective of this study was to measure the acute toxicity of the composite wastewater discharged by the General Electric facility located in Pittsfield, Massachusetts to the Housatonic River. The water flea, *Daphnia pulex*, is exposed to effluent and dilutions of effluent under static conditions. *Daphnia pulex* is routinely used by regulatory agencies and by contract laboratories for toxicity testing and EPA has published guidance documents for the performance of this test (U.S. EPA, 2002).

A toxicity test was conducted from October 7-9, 2008 at Aquatec Biological Sciences, Inc. (Aquatec) located in Williston Vermont. Aquatec Biological Sciences, Inc. holds NELAC accreditation for the requested whole effluent toxicity test. All original raw data and the final report produced for this study are stored in Aquatec's archives in Williston, Vermont.

2.0 Materials and Methods

2.1 Protocol

Procedures used in this acute toxicity test followed those described in the Aquatec Standard Operating Procedure (SOP) TOX2-001, Daphnid Acute R5, October 4, 2006. This SOP generally follows the standard methodology presented in U.S. EPA. 2002 (EPA-821-R-02-012). *Methods for Measuring the Acute Toxicity of Effluents and Receiving Waters to Freshwater and Marine*

Organisms, 5th Ed., January 2002, Method 2021.0 (as summarized in Appendix 2 of this report). A copy of the SOP is located in Appendix 6 (Controlled document, please do not copy or distribute.)

Additional SOPs used in this study are outlined below:

Title	SOP Number	Revision Date
Sample Acceptance	TOX1-017	Rev. 4, February, 2004
Hardness – total titrimetric method	TOX1-011	Rev. 3, October 2003
Alkalinity – total titrimetric method	TOX1-010	Rev. 6, October 2004
Thermo-Orion 145 A+ Conductivity Meter	TOX1-016	Rev. 1, October 2004
Dissolved oxygen	TOX1-006	Rev. 7, October 2004
pH measurement	TOX1-007	Rev. 2, October 2004
Salinity: refraction method	TOX1-008	Rev. 3, January, 2003

2.2 Effluent and Receiving Water Samples

The effluent sample (Outfall Composite A9384C) was collected by GE personnel on October 6, 2008. The receiving water sample (Housatonic River A9385R) was a grab collected from the Housatonic River on October 6, 2008. Samples were delivered to Aquatec on October 7, 2008. Upon receipt at Aquatec, the temperature of the temperature blank contained within the cooler was 3.3°C. The effluent and receiving water were prepared for testing and characterized (Table 1). The receiving water was the dilution water for preparing effluent concentrations and was also the reference control for statistical comparisons.

2.3 Control water

Laboratory control water for the toxicity test was a 1:1 mixture of laboratory reconstituted moderately hard water and 60-micron filtered river water collected from the Lamoille River, Vermont. This water was characterized for the following parameters: pH (7.6); dissolved oxygen (8.3 mg/L); conductivity (241 uS/cm).

2.4 Test Organism

Daphnids (*Daphnia pulex*), less than 24-hours old were obtained from Aquatec laboratory cultures. The culture system consisted of several 1-liter glass beakers containing approximately 1-liter of culture medium and up to approximately 100 daphnids. The culture water was laboratory reconstituted moderately hard water. Prior to use, the culture water was characterized:

Parameter	Result
Total hardness (mg/L)	Within range of 80-110 mg/L
Alkalinity (mg/L as CaCO ₃)	Within range of 60-70 mg/L
pH	Nominal 7.4 – 8.0

The culture area was maintained at a nominal temperature of 20°C (range 19 – 21 °C) with a regulated photoperiod of 16 hours light and 8 hours of darkness.

Daphnid cultures were fed a combination of green algae (*Selenastrum capricornutum*) and YCT obtained from Aquatic BioSystems of Fort Collins, Colorado. The cultures were fed a ration of *Selenastrum* and YCT daily Monday through Friday. Daphnids were transferred to new culture medium weekly.

Approximately 24 hours before toxicity test initiation, all daphnid neonates were removed from the culture beakers. Offspring produced within 24 hours were used for toxicity testing.

2.5 Test Procedures

Prior to initiating the toxicity test, a sub-sample of effluent and receiving water was decanted for subsequent alkalinity and hardness determination. A sub-sample was also checked for presence of chlorine by a titration method (See Section 2.6) to determine whether dechlorination of effluent was required. Chlorine was not detected by this method, therefore dechlorination of the effluent was not performed. The sample was then aerated and warmed to test temperature.

The toxicity test was conducted at effluent concentrations of 100%, 75%, 50%, 35%, 15%, and 5% effluent. Test concentrations were prepared by diluting the appropriate volume of effluent with dilution water to a total volume of 400 mL. Test solutions were then decanted to five replicate 30-mL cups per concentration, each containing approximately 20 mL of test solution. Three sets of control replicates were also included in the test array, set up as the effluent replicates. The controls included: Housatonic River water (dilution control) and a laboratory control (a mix of moderately hard water and Lamoille River, VT water).

Prior to testing, daphnids less than 24-hours old were collected from the cultures, pooled in Carolina bowl, and fed. The test was initiated when the daphnid neonates were transferred to the replicate test cups, five daphnids per cup. The toxicity test cups were incubated to maintain temperature in the range of 19°C to 21 °C. The lighting cycle was 16 hours light and eight hours dark and a luminance of approximately 80 ft-c.

2.6 Test Monitoring

The number of surviving daphnids was observed at approximately 24-hour intervals during the test, with the final count of surviving daphnids at approximately 48 hours. Temperature was measured daily in one replicate of each test treatment. The parameters of pH, dissolved oxygen, and conductivity were measured at the beginning and the end of the test.

Total hardness was measured by the EDTA titrimetric method and total alkalinity was measured by potentiometric titration to an endpoint of 4.5. The check for residual chlorine was performed with an acidified sample to which potassium iodide and starch indicator added. If chlorine was detected, the color was titrated away with 0.02 N sodium thiosulfate to determine the equivalent volume of 0.2 N sodium thiosulfate to add to effluent (if needed).

Dissolved oxygen was measured with a YSI Model 58 dissolved oxygen meter. A Beckman Phi 40 was used to measure pH. A Thermo-Orion Model 145 conductivity meter was used to measure conductivity. Salinity was measured with an Atago salinity refractometer.

2.7 Reference Toxicant Test

A 48-hour standard reference toxicant (SRT) test was conducted concurrently with the effluent toxicity test. The SRT test was conducted as a quality control procedure to establish the health and sensitivity of the test organisms. The SRT included four concentrations of reagent grade sodium chloride (NaCl) with nominal concentrations of 0.75, 1.5, 3.0, 6.0, and 12 g NaCl/L. Four test replicates, each containing five daphnid neonates were test at each concentration and the laboratory control.

3.0 Statistics

3.1 Statistical protocol

The concentration-response relationships observed were characterized by the median lethal concentration (LC50), which was the calculated concentration lethal to 50 percent of the test organisms. If no concentrations resulted in 50% mortality, the LC50 was reported as greater than the highest concentration effluent (in this case >100% effluent), by direct observation. If greater than 50 percent mortality was observed in any effluent treatment, then a computer program, Comprehensive Environmental Toxicity Information System (CETIS) was used to calculate the LC50 value, following the U.S. EPA statistical flowchart (Appendix 3).

The Acute-No-Observable-Effect Concentration (A-NOEC) was determined statistically using multiple comparison tests (CETIS), with the receiving water control as the reference.

4.0 Results

4.1 Effluent Toxicity Test

Results of effluent and receiving water characterizations performed at Aquatec as part of the toxicity test are presented in Table 1. Water quality parameters measured during the toxicity test are presented in Table 2. Measured temperatures during the test were within the range of 19°C to 21.2°C. The percent mortality data for the toxicity test are presented in Table 3. Acute toxicity was not demonstrated during this evaluation. The 48-hour LC50 value was >100% effluent. The A-NOEC was 100% effluent.

4.2 Reference Toxicant Test

The most recent standard reference toxicant (SRT) test was performed in October 2008. The resulting 48-hour LC50, calculated by the Spearman-Kärber method, was 2.729 g NaCl/L with 95% confidence intervals of 2.2 – 3.4 g/L. This LC50 value was within the Control Chart limits generated for tests in our laboratory.

5.0 Qualifiers

5.1 Qualifiers and Special Conditions

A dechlorination control was not included in the test array because insufficient neonates were available for this treatment. According to US EPA Region 1 protocols, a dechlorination control is not required if residual chlorine is not detected in the effluent. This was the case for the effluent sample received on October 9, 2008.

References

American Public Health Association, American Water Works Association, and Water Pollution Control Federation (APHA). 1989. Standard Methods for the Examination of Water and Wastewater. 17th Edition

U.S. Environmental Protection Agency, 2002. 5th Edition. *Methods for Measuring the Acute Toxicity of Effluents and Receiving Waters to Freshwater and Marine Organisms*. EPA-821-R-02-012.

Table 1. Results of the characterization of the General Electric Pittsfield Plant effluent and receiving water (Housatonic River).

Parameter	Effluent OUTFALL COMPOSITE A9384C	Receiving Water HOUSATONIC RIVER A9385R
Temperature	21.0	20.8
pH	7.6	7.4
Alkalinity (as CaCO ₃), mg/L	284	60
Hardness (as CaCO ₃), mg/L	310	70
Dissolved oxygen, mg/L	9.0	9.8
Specific conductivity, uS/cm	1261	181
Total residual chlorine (mg/L)	ND	ND

Note: Characterizations reflect conditions of sample after preparation for the toxicity test. ND = not detected

Table 2. Water quality measurements recorded during the 48-hour static toxicity test with *Daphnia pulex* exposed to General Electric Pittsfield Plant effluent, October 7-9, 2008.

Test Concentration (% effluent)	pH			Dissolved Oxygen (mg/L)			Temperature (°C)		
	0	24	48	0	24	48	0	24	48
Dechl. Control	7.6	-	7.8	8.3	-	8.6	20.9	20.4	20.3
Lab Control	7.6	-	7.8	8.3	-	8.8	20.9	20.5	20.1
Dilution Control	7.4	-	7.8	9.8	-	8.8	20.8	20.3	19.9
5%	7.3	-	7.9	9.8	-	7.9	20.8	20.2	19.9
15%	7.4	-	8.1	9.8	-	8.8	20.9	20.2	19.9
35%	7.5	-	8.3	9.7	-	8.8	21.0	20.1	19.9
50%	7.6	-	8.4	9.5	-	8.9	20.9	20.3	20.0
75%	7.6	-	8.5	9.2	-	8.9	20.9	20.4	20.1
100%	7.6	-	8.5	9.0	-	8.9	21.0	20.5	20.2

Measurements at time 0 were from a sub-sample of the prepared treatment. Measurements at time 48 were from the combined water from all replicates for each treatment.

Lab Control = a mix of natural river water and moderately hard water.
 Dilution Control = receiving water (Housatonic River).

Table 3. Cumulative percent mortalities recorded during the 48-hour static acute toxicity test with *Daphnia pulex* exposed to General Electric Pittsfield Plant effluent, October 7-9, 2008.

Effluent Conc. (%)	24-hour						48-hour					
	A	B	C	D	E	Avg	A	B	C	D	E	Avg
Dechl. Control	0	0	0	0	0	0	0	0	0	0	20	4
Lab Control	0	0	0	0	0	0	0	0	0	0	20	4
Rec. Control	0	0	0	0	0	0	0	0	0	0	0	0
5%	0	0	0	0	0	0	0	0	0	0	0	0
15%	0	0	0	0	0	0	0	0	0	0	0	0
35%	0	0	0	0	0	0	0	0	0	0	0	0
50%	0	0	0	0	0	0	0	0	0	0	0	0
75%	0	0	0	0	0	0	0	0	0	0	0	0
100%	0	0	0	0	0	0	0	0	0	0	0	0

Lab Control = a mix of natural river water and moderately hard water.
 Dilution Control = receiving water (Housatonic River).

Percent mortality = (# dead/5) X 100

Appendix 1 Chain-of-Custody Documentation



Aquatec Biological Sciences

Chain-of-Custody Record

273 Commerce Street
 Williston, VT 05495
 TEL: (802) 860-1638
 FAX: (802) 658-3189

COMPANY INFORMATION	COMPANY'S PROJECT INFORMATION	SHIPPING INFORMATION	VOLUME/CONTAINER TYPE/PRESERVATIVE					
Name: <u>General Electric Company</u>	Project Name: <u>GE PITTSFIELD</u>	Carrier: <u>PRIORITY EXPRESS</u>	4°C	4°C	4°C	4°C	4°C	4°C
Address: <u>O'Brien & Gere</u>	Outfall Composite	Airbill Number: <u> </u>	—	—	H ₂ SO ₄	H ₂ SO ₄	—	HNO ₃
<u>1000 East Street, Gate 64</u>	Project Number: <u>08008</u>	Date Shipped: <u>10/6/08</u>	Plastic	Plastic	Plastic	Glass	Glass	Plastic
City/State/Zip: <u>Pittsfield, MA 01201</u>	Sampler Name(s): <u>SEAN C. COYLE</u>	Hand Delivered: <input type="checkbox"/> Yes <input checked="" type="checkbox"/> No	—	—	—	—	—	—
Telephone: <u>(413) 494-6709</u>	NPDES Permit #: <u>MA0003891</u>		1 gal	1/2 gal	1 L	40 ml	40 mL	0.5 L
Facsimile: <u>(413) 494-7052</u>	Quote #: <u>10/05</u> Client Code: <u>GEPITTS</u>							
Contact Name: <u>Sean Coyle</u>								

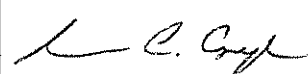
SAMPLE IDENTIFICATION	COLLECTION		GRAB	COMPOSITE	MATRIX	ANALYSIS (detection limits, mg/L)	NUMBER OF CONTAINERS							
	DATE	TIME												
Outfall Composite <u>A9384C</u>	<u>10/6/08</u>	<u>10:20 AM</u>		X	Effluent	<i>Daphnia pulex</i> 48-h Static Acute Toxicity (EPA Method 2021.0). Log in for A48DPS	1							
Outfall Composite <u>A9384C</u>	<u>10/6/08</u>	<u>10:20 AM</u>		X	Effluent	Total Residual Chlorine							1	
Housatonic River <u>A9385R</u>	<u>10/6/08</u>	<u>9:15 AM</u>	X		Receiving	Dilution Water	1							
Housatonic River <u>A9385R</u>	<u>10/6/08</u>	<u>9:15 AM</u>	X		Receiving	Total Residual Chlorine							1	

Relinquished by: (signature)	DATE	TIME	Received by: (signature)	NOTES TO SAMPLER(S): (1): Complete the labels (Date, time, initials) and cover the labels with clear tape. Tape the caps of the sample bottles to ensure that they do not become dislodged during shipment. Nest the samples in sufficient ice to maintain 0°C – 6°C. Results for samples received at temperatures exceeding 6°C will be qualified in the report. Notes to Lab: Ambient cooler temperature: <u>3.3</u> °C. Dechlorinate the effluent sample if chlorine is detected.
	<u>10/6/08</u>	<u>12:50 PM</u>		
Relinquished by: (signature)	DATE	TIME	Received by: (signature)	
	<u>10/7/08</u>	<u>8:30</u>		
Relinquished by: (signature)	DATE	TIME	Received by: (signature)	

Appendix 2 Summary of Test Conditions

Test Description: Daphnid, *Daphnia pulex*, static acute toxicity testASSOCIATED PROTOCOL: EPA 2002, 5th ed. (EPA-821-R-02-012) *Methods for Measuring the Acute Toxicity of Effluents and Receiving Waters to Freshwater and Marine Organisms, Method 2002.0*

1. Test type:	Static, no renewal
2. Test temperature:	20 ± 1°C
3. Light quality:	Ambient laboratory illumination
4. Photoperiod:	16 hr. light, 8 hr. dark
5. Test chamber size:	30 ml
6. Test solution volume:	25 ml / replicate
7. Renewal of test concentrations:	None
8. Age of test organisms:	Less than 24 h
9. No. organisms / test chamber:	5
10. No. of replicate chambers / concentration:	5
11. No. of organisms / concentration:	20
12. Feeding regime:	Feed 0.1 ml of YTC and algal suspension prior to testing. Not fed during test.
13. Cleaning:	None
14. Aeration:	None
15. Dilution water:	Receiving Water (Housatonic River)
16. Test concentrations:	5, 15, 35, 50, 75, 100%
17. Laboratory control:	1:1 mix of reconstituted moderately hard water and Lamoille River water. Dechlorination control (if residual chlorine is detected in effluent)
18. Test duration:	48 h
19. Monitoring:	Day 0: temperature, DO, pH, and conductivity. Day 1: temperature. Day 2: temperature, DO, pH, and conductivity Hardness, alkalinity, salinity, TRC Biological monitoring daily (survival)
19. End points:	Survival
20. Reference toxicant test:	Sodium chloride 48-h LC50
21. Test acceptability	90% or greater
22. Data interpretation:	Acute: 48 h LC50 (Point estimate by EPA statistical flowchart using CETIS) and A-NOEC by hypothesis test statistics compared to the receiving water control (EPA statistical flowchart using CETIS)

Appendix 3
U.S. EPA Region 1 Toxicity Test Summary and
Statistical Flow Chart

TOXICITY TEST SUMMARY SHEET

Facility Name: GE Pittsfield, MA

Test Start Date: 10/07/08

NPDES Permit Number: MA0003891

Pipe Number: 001

Test Type	Test Species	Sample Type	Sampling Method
Acute	<i>Daphnia pulex</i>	EFFLUENT Unchlorinated	Composite

Dilution Water: Housatonic River

Receiving Water: Housatonic River

Effluent Sampling Dates: October 6, 2008

Concentrations Tested: 0% 5% 15% 35% 50% 75% 100% Permit Limit: NA

Was Effluent Salinity Adjusted? NA If yes, to what value? NA

With Sea Salts? NA Hypersaline Brine Solution? NA

Actual effluent concentrations tested after salinity adjustment in percent: Same as above.

Reference Toxicant Date: 10/1/08-10/3/08

Reference Toxicant Test Acceptable? Yes

Age and Age Range of Test Organisms: <24 hours

Source of Organisms: In-house cultures

PERMIT LIMITS AND TEST RESULTS

Test Acceptability Criteria: Mean Control Survival: 100 (%)

	Limits (%)		Results (%)
LC50	NA	48-Hour LC50	>100
		Upper Value	--
		Lower Value	--
		Data Analysis Method	Steel/Linear Interpolation
A-NOEC	NA	48-hour A-NOEC	100
C-NOEC	NA	C-NOEC	--
		LOEC	--
IC25	NA	IC25	--
IC50	NA	IC50	--

NA: Not Applicable

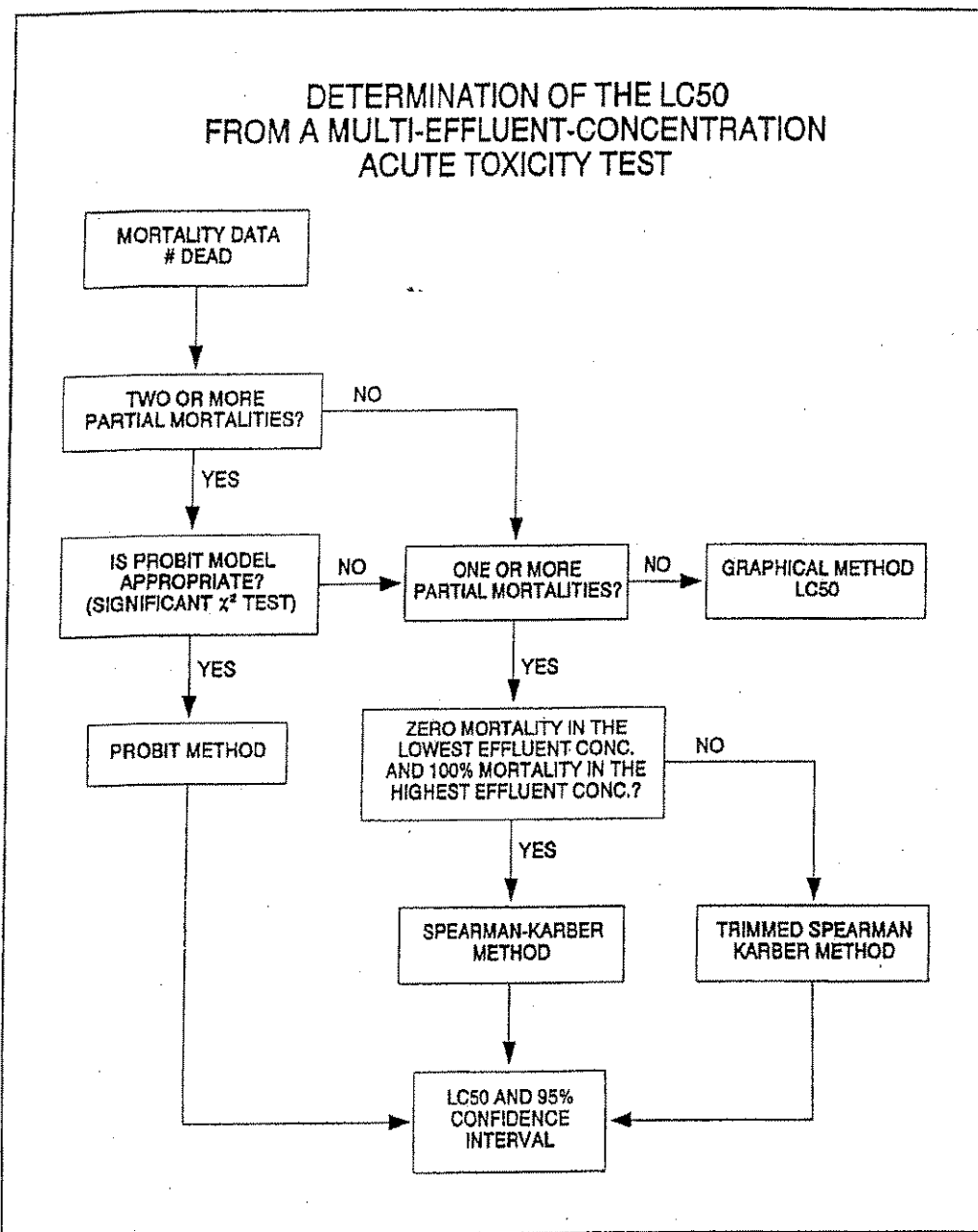

Figure 6. Flowchart for determination of the LC50 for multi-effluent-concentration acute toxicity tests.

**DETERMINATION OF THE NOAEC
FROM A MULTI-EFFLUENT-CONCENTRATION
ACUTE TOXICITY TEST**

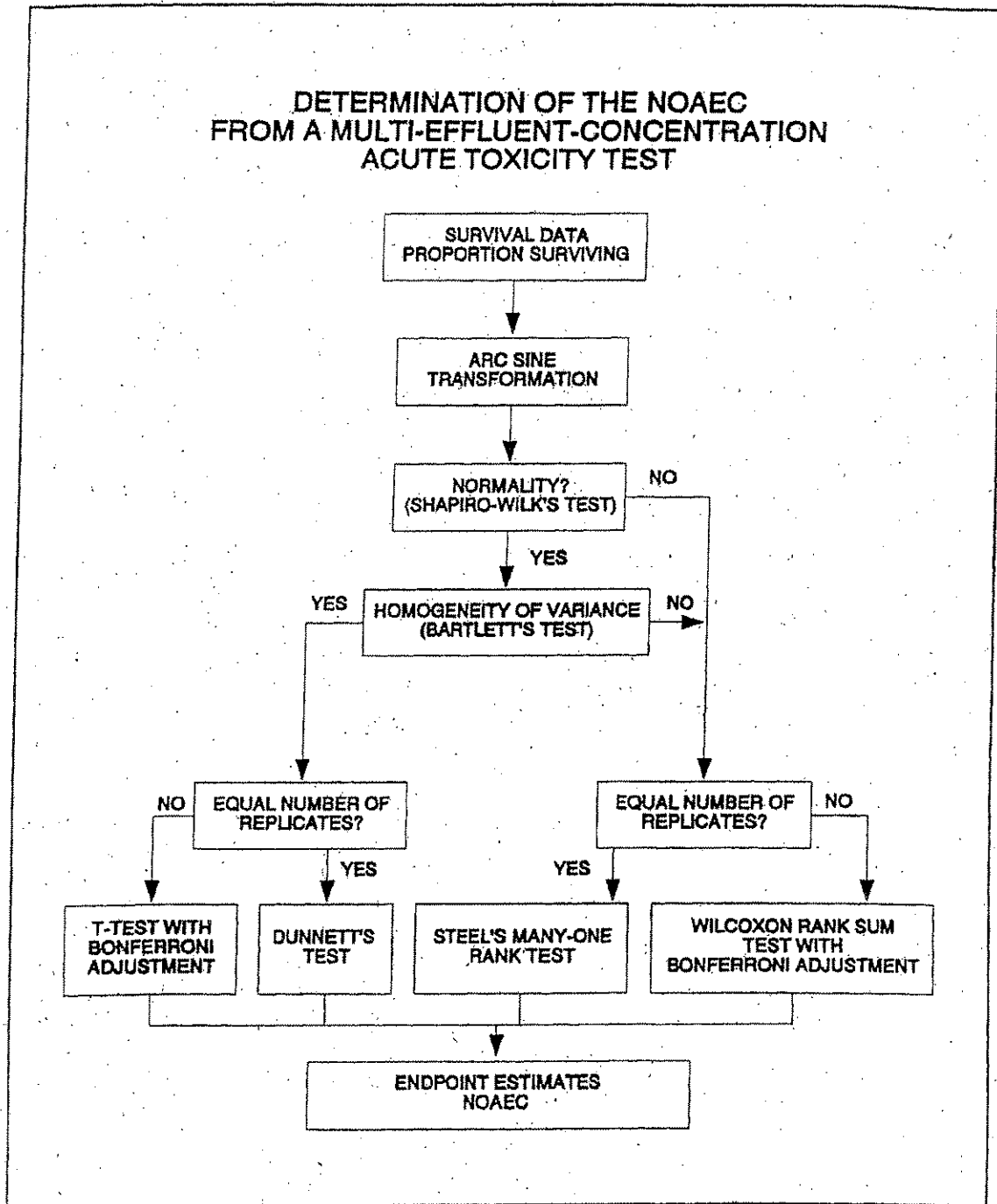

Figure 13. Flowchart for analysis of multi-effluent-concentration test data.

Appendix 4
Bench Data, *Daphnia pulex* Acute Toxicity Test

CETIS Analytical Report

Report Date: 25 Oct-08 11:15 (p 1 of 2)
 Link/Link Code: 08-4440-5490/57866

Daphnia pulex 48-h Acute Survival Test

Aquatec Biological Sciences, Inc

Analysis No: 10-7266-5640	Endpoint: 48h Survival Rate	CETIS Version: CETISv1.6.4
Analyzed: 25 Oct-08 11:15	Analysis: Nonparametric-Control vs Treatments	Official Results: Yes
Test Run No: 17-8693-4863	Test Type: Survival (48h)	Analyst:
Start Date: 07 Oct-08 13:00	Protocol: EPA/821/R-02-012 (2002)	Diluent: Receiving Water
Ending Date: 09 Oct-08 13:05	Species: Daphnia pulex	Brine:
Duration: 48h	Source: In-House Culture	Age:
Sample No: 05-3027-3009	Code: 11527	Client: GE Pittsfield
Sample Date: 06 Oct-08 10:20	Material: POTW Effluent	Project: WET Monthly Compliance Test (OCT)
Receive Date: 07 Oct-08 08:30	Source: NPDES Permit # MA0003891 (GE PITTS)	
Sample Age: 27h	Station: GE Pittsfield	

Data Transform	Zeta	Alt Hyp	Monte Carlo	NOEL	LOEL	TOEL	TU	PMSD
Angular (Corrected)		C > T	Not Run	100	>100	N/A	1	5.0%

Steel Many-One Rank Test

Control	vs	Conc-%	Test Stat	Critical	Ties	P-Value	Decision(5%)
Dilution Water		5	27.5	16	1	0.8571	Non-Significant Effect
		15	27.5	16	1	0.8571	Non-Significant Effect
		35	27.5	16	1	0.8571	Non-Significant Effect
		50	27.5	16	1	0.8571	Non-Significant Effect
		75	27.5	16	1	0.8571	Non-Significant Effect
		100	27.5	16	1	0.8571	Non-Significant Effect

Test Acceptability

Attribute	Test Stat	Acceptability Limits	Overlap	Decision
Control Resp	1	0.9 - NL	Yes	Passes acceptability criteria

ANOVA Table

Source	Sum Squares	Mean Square	DF	F Stat	P-Value	Decision(5%)
Between	0	0	6	65535	0.0000	Significant Effect
Error	0	0	28			
Total	0	0	34			

ANOVA Assumptions

Attribute	Test	Test Stat	Critical	P-Value	Decision(1%)
Variances	Mod Levene Equality of Varianc	65535	3.52756	0.0000	Unequal Variances

48h Survival Rate Summary

Conc-%	Control Type	Count	Mean	95% LCL	95% UCL	Min	Max	Std Err	Std Dev	CV%	Diff%
0	Dilution Water	5	1	1	1	1	1	0	0	0.0%	0.0%
5		5	1	1	1	1	1	0	0	0.0%	0.0%
15		5	1	1	1	1	1	0	0	0.0%	0.0%
35		5	1	1	1	1	1	0	0	0.0%	0.0%
50		5	1	1	1	1	1	0	0	0.0%	0.0%
75		5	1	1	1	1	1	0	0	0.0%	0.0%
100		5	1	1	1	1	1	0	0	0.0%	0.0%

Angular (Corrected) Transformed Summary

Conc-%	Control Type	Count	Mean	95% LCL	95% UCL	Min	Max	Std Err	Std Dev	CV%	Diff%
0	Dilution Water	5	1.34528	1.34521	1.34536	1.34528	1.34528	0	0	0.0%	0.0%
5		5	1.34528	1.34521	1.34536	1.34528	1.34528	0	0	0.0%	0.0%
15		5	1.34528	1.34521	1.34536	1.34528	1.34528	0	0	0.0%	0.0%
35		5	1.34528	1.34521	1.34536	1.34528	1.34528	0	0	0.0%	0.0%
50		5	1.34528	1.34521	1.34536	1.34528	1.34528	0	0	0.0%	0.0%
75		5	1.34528	1.34521	1.34536	1.34528	1.34528	0	0	0.0%	0.0%
100		5	1.34528	1.34521	1.34536	1.34528	1.34528	0	0	0.0%	0.0%

CETIS Analytical Report

Report Date: 25 Oct-08 11:15 (p 2 of 2)
 Link/Link Code: 08-4440-5490/57866

Daphnia pulex 48-h Acute Survival Test

Aquatec Biological Sciences, Inc

Analysis No: 10-7266-5640 Endpoint: 48h Survival Rate
 Analyzed: 25 Oct-08 11:15 Analysis: Nonparametric-Control vs Treatments

CETIS Version: CETISv1.6.4
 Official Results: Yes

48h Survival Rate Detail

Conc-%	Control Type	Rep 1	Rep 2	Rep 3	Rep 4	Rep 5
0	Dilution Water	1	1	1	1	1
5		1	1	1	1	1
15		1	1	1	1	1
35		1	1	1	1	1
50		1	1	1	1	1
75		1	1	1	1	1
100		1	1	1	1	1

Graphics

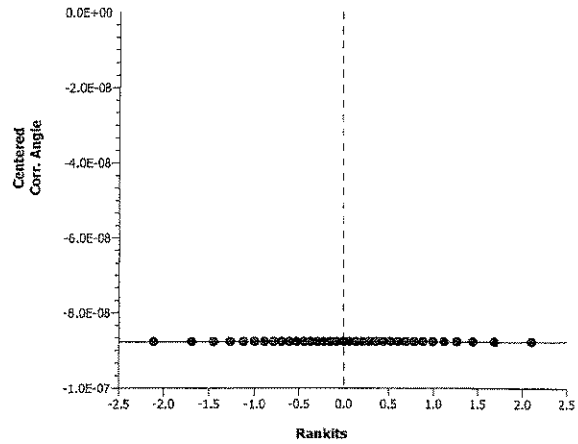
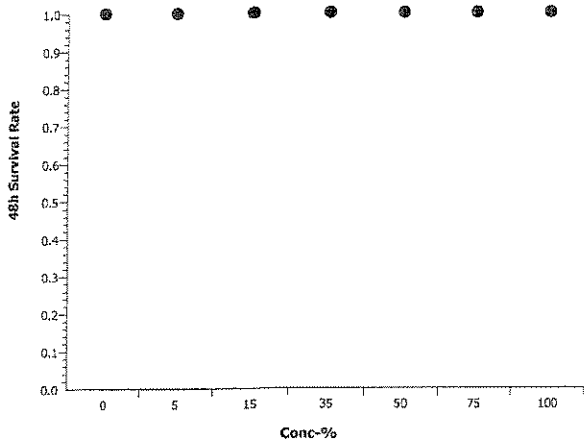

CETIS Analytical Report

Report Date: 25 Oct-08 11:15 (p 1 of 2)
 Link/Link Code: 08-4440-5490/57866

Daphnia pulex 48-h Acute Survival Test			Aquatec Biological Sciences, Inc		
Analysis No: 13-3001-0166	Endpoint: 48h Survival Rate	CETIS Version: CETISv1.6.4			
Analyzed: 25 Oct-08 11:15	Analysis: Linear Interpolation (ICPIN)	Official Results: Yes			
Test Run No: 17-8693-4863	Test Type: Survival (48h)	Analyst:			
Start Date: 07 Oct-08 13:00	Protocol: EPA/821/R-02-012 (2002)	Diluent: Receiving Water			
Ending Date: 09 Oct-08 13:05	Species: Daphnia pulex	Brine:			
Duration: 48h	Source: In-House Culture	Age:			
Sample No: 05-3027-3009	Code: 11527	Client: GE Pittsfield			
Sample Date: 06 Oct-08 10:20	Material: POTW Effluent	Project: WET Monthly Compliance Test (OCT)			
Receive Date: 07 Oct-08 08:30	Source: NPDES Permit # MA0003891 (GE PITTS)				
Sample Age: 27h	Station: GE Pittsfield				

Linear Interpolation Options					
X Transform	Y Transform	Seed	Resamples	Exp 95% CL	Method
Linear	Linear	57951	200	Yes	Two-Point Interpolation

Test Acceptability					
Attribute	Test Stat	Acceptability Limits	Overlap	Decision	
Control Resp	1	0.9 - NL	Yes	Passes acceptability criteria	

Point Estimates				
Effect-%	Conc-%	95% LCL	95% UCL	
5	> 100	N/A	N/A	
10	> 100	N/A	N/A	
15	> 100	N/A	N/A	
20	> 100	N/A	N/A	
25	> 100	N/A	N/A	
40	> 100	N/A	N/A	
50	> 100	N/A	N/A	

48h Survival Rate Summary			Calculated Variate(A/B)									
Conc-%	Control Type	Count	Mean	Min	Max	Std Err	Std Dev	CV%	Diff%	A	B	
0	Dilution Water	5	1	1	1	0	0	0.0%	0.0%	25	25	
5		5	1	1	1	0	0	0.0%	0.0%	25	25	
15		5	1	1	1	0	0	0.0%	0.0%	25	25	
35		5	1	1	1	0	0	0.0%	0.0%	25	25	
50		5	1	1	1	0	0	0.0%	0.0%	25	25	
75		5	1	1	1	0	0	0.0%	0.0%	25	25	
100		5	1	1	1	0	0	0.0%	0.0%	25	25	

48h Survival Rate Detail							
Conc-%	Control Type	Rep 1	Rep 2	Rep 3	Rep 4	Rep 5	
0	Dilution Water	1	1	1	1	1	
5		1	1	1	1	1	
15		1	1	1	1	1	
35		1	1	1	1	1	
50		1	1	1	1	1	
75		1	1	1	1	1	
100		1	1	1	1	1	

CETIS Analytical Report

Report Date: 25 Oct-08 11:15 (p 2 of 2)
Link/Link Code: 08-4440-5490/57866

Daphnia pulex 48-h Acute Survival Test

Aquatec Biological Sciences, Inc

Analysis No: 13-3001-0166 Endpoint: 48h Survival Rate
Analysis: 25 Oct-08 11:15 Analysis: Linear interpolation (ICPIN)

CETIS Version: CETISv1.6.4
Official Results: Yes

Graphics

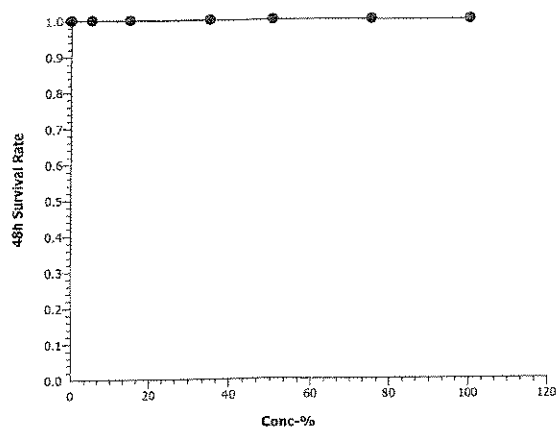

Handwritten signature/initials: J11/4/08

Client: GENERAL ELECTRIC, PITTSFIELD, MA
 MA0003891

Test #: 57866

SDG: 11527

Test Description: *Daphnia pulex* 48-h static acute toxicity test

SURVIVAL DATA, SAMPLE 38167

Treatment (%)	Day 0	Day 1 # Surviving	Day 2 # Surviving	Treatment (%)	Day 0	Day 1 # Surviving	Day 2 # Surviving
Rec. A	5	5	5	Lab A	5	5	5
Water B	5	5	5	Contr B	5	5	5
Contr C	5	5	5	1:1 C	5	5	5
D	5	5	5	LR / MHW D	5	5	5
E	5	5	5	E	5	5	4
5.0 A	5	5	5	Dechlor. A	5	5	5
B	5	5	5	Control B	5	5	5
C	5	5	5	C	5	5	5
D	5	5	5	D	5	5	5
E	5	5	5	E	5	5	4
15 A	5	5	5				
B	5	5	5				
C	5	5	5				
D	5	5	5				
E	5	5	5				
35 A	5	5	5				
B	5	5	5				
C	5	5	5				
D	5	5	5				
E	5	5	5				
50 A	5	5	5				
B	5	5	5				
C	5	5	5				
D	5	5	5				
E	5	5	5				
75 A	5	5	5				
B	5	5	5				
C	5	5	5				
D	5	5	5				
E	5	5	5				
100 A	5	5	5				
B	5	5	5				
C	5	5	5				
D	5	5	5				
E	5	5	5				
Sample #	38167	38167					
I/D/T	10/17/08 13:00 WL	10/18/08 13:05 WL	10/19/08 13:05 WL				

20°C incubator

Aquatec Biological Sciences, Inc. Williston Vermont
 Reviewed by: J Date: 11/4/08

GENERAL ELECTRIC, PITTSFIELD, MA

Client: GENERAL ELECTRIC, PITTSFIELD, MA
 MA0003891 OUTFALL 001

Test #: 57866

SDG: 11527

Test Description: *Daphnia pulex* 48-h static acute toxicity test

20°C incubator

Treatment (%)	Parameter	Day 0	Day 1	Day 2
Dechlorination Control	pH	7.6		7.8
	DO	8.3		8.6
	Temp	20.9	20.4	20.3
	Cond.	257	-	266
Lab Contr	pH	7.6		7.8
	DO	8.3		8.8
	Temp	20.9	20.5	20.1
	Cond.	241	-	255
Rec. Water Contr	pH	7.4		7.8
	DO	9.8		8.8
	Temp	20.8	20.3	19.9
	Cond.	181	-	189
5.0	pH	7.3		7.9
	DO	9.8		8.8
	Temp	20.8	20.2	19.9
	Cond.	238	-	243
15	pH	7.4		8.1
	DO	9.8		8.8
	Temp	20.9	20.2	19.9
	Cond.	359	-	365
35	pH	7.5		8.3
	DO	9.7		8.8
	Temp	21.0	20.1	19.9
	Cond.	582	-	583
50	pH	7.6		8.4
	DO	9.5		8.9
	Temp	20.9	20.3	20.0
	Cond.	744	-	742
75	pH	7.6		8.5
	DO	9.2		8.9
	Temp	20.9	20.4	20.1
	Cond.	1036	-	990
100	pH	7.6		8.5
	DO	9.0		8.8
	Temp	21.0	20.5	20.2
	Cond.	1261	-	1200
Sample #		38167	38167	38167
I/D (2008)			10/8	10/9 r2

Aquatec Biological Sciences, Inc. Williston Vermont
 Reviewed by: J Date: 10/31/08

GENERAL ELECTRIC, PITTSFIELD, MA

Documentation of Collection of *Daphnia pulex* for Toxicity Testing

Culture ID	Date / Time / Init Cleared of Neonates	Date / Time / Init Neonate Collection	Fed YC / Selenastrum (Lot #'s)
9/15 ABC	10/6/08 J 13:00	—————	✓
9/18 A,B,C,D	10/6/08 J 13:00	—————	✓
9/18 ABCD	—————	10/7/08 KL 10:00	✓
9/15 ABC	—————	10/7/08 KL 10:30	✓

Project Description / Test Use: GE Pittsfield

Culture Chemistry Prior to Use

pH 7.5
 DO 8.4
 Temp. 21.0
 Cond. 350

Alkalinity and Hardness Worksheet

Alkalinity										Hardness					
Sample Identifier	LIMS Identifier	Sub ID Code	Sampling Date	Sample Volume	Initial Titrant (ml)	Final Titrant (ml)	Analyst	Analysis Date	Alkalinity	Sample Volume	Initial Titrant (ml)	Final Titrant (ml)	Analyst	Analysis Date	Hardness
38167	GE Pittsfield #A938	EFF	10/7/2008	25	8.9	16	SR	10/7/2008	284.0	10	12.6	15.7	SR	10/7/2008	310.0
38168	Housatonic River #	RW	10/7/2008	25	16	17.5	SR	10/7/2008	60.0	50	15.7	19.2	SR	10/7/2008	70.0

31

Aquatec Biological Sciences, Inc.
 273 Commerce Street
 Williston, VT 05495
 (802) 860-1638

Total Residual Chlorine Analysis

Client GE Pittsfield, MA	SDG 11527
------------------------------------	---------------------

Sample #	Sample ID	Collection Date / Time	Analysis Date/Time	Result (TRC mg/L)	Method
38167	Outfall Composite A9384C	10/6/08 10:20	10/7/08 17:06	0.05 *	DPD Colorimetric
338167	Housatonic River A9385R	10/6/08 09:15	10/7/08 17:06	0.07	DPD Colorimetric

*The effluent was not dechlorinated with sodium thiosulfate prior to use in the toxicity test because a secondary check for chlorine using a titrimetric method did not detect residual chlorine.

Sample Preparation

Client: GENERAL ELECTRIC, PITTSFIELD, MA MA0003891	SDG: 11527
Test Description: <i>Daphnia pulex</i> acute toxicity test.	Test #: 57866

Sample Identification:

Sample Description	Effluent	Rec. Water (Housatonic River)
Sample #	38167	38168

Sample Preparation:

Filtration	60 micron ✓	60 micron ✓
Chlorine ¹	ND	ND
Dechlorine ²	—	—
Salinity ^(‰)	1 ‰	0 ‰
Prepared by (Init./date)	10/7/08 EK	—

¹ Record vol. 0.025 N sodium thiosulfate to dechlorinate 100 mL sample or record "ND" (not detected).
² Dechlorination required if detected. Record vol. 0.25 N sodium thiosulfate added per gallon effluent.

Dilution Plan for: *Daphnia pulex* static acute toxicity test

Receiving water is the dilution water

Lab Control = moderately hard water / Lamoille River 1:1 mix

Dechlorination Control = moderately hard water / Lamoille River 1:1 mix + sodium thiosulfate (0.1 mL of 0.25 N sodium thiosulfate per 1 L.)

Concentration (%)	Volume Effluent (mL)	Volume Diluent (mL)	Total Volume (mL)
Laboratory Control	0	400	400
Thiosulfate Control	0	400	400
Rec. Water Control	0	400	400
5.0	20	380	400
15	60	340	400
35	140	260	400
50	200	200	400
75	300	100	400
100	400	0	400
Total Volume	1120	1680	

Comments:

Collect alkalinity and hardness samples on each new effluent and receiving water sample.

Appendix 5

Standard Reference Toxicant test Control Chart

Reference Toxicant Control Chart

Daphnia pulex

in Sodium chloride (g/L)

Test Number	Test Date	Organism Age (Days)	48-Hr. LC50	Mean LC50	Lower Limit	Upper Limit	Organism Source
1	03/08/07	1	3.959	3.96	3.96	3.96	Aquatec Biological Sciences
2	04/18/07	1	3.329	3.64	2.75	4.53	Aquatec Biological Sciences
3	05/09/07	1	3.069	3.45	2.54	4.37	Aquatec Biological Sciences
4	06/26/07	1	2.661	3.25	2.17	4.34	Aquatec Biological Sciences
5	07/09/07	1	2.799	3.16	2.14	4.19	Aquatec Biological Sciences
6	07/10/07	1	3.329	3.19	2.26	4.12	Aquatec Biological Sciences
7	08/07/07	1	3.824	3.28	2.31	4.25	Aquatec Biological Sciences
8	09/06/07	1	3.824	3.35	2.37	4.33	Aquatic BioSystems
9	10/09/07	1	3.824	3.40	2.43	4.37	Aquatec Biological Sciences
10	11/07/07	1	3.527	3.41	2.18	4.33	Aquatec Biological Sciences
11	12/18/07	1	3.38	3.41	2.54	4.28	Aquatec Biological Sciences
12	01/06/08	1	2.27	3.32	2.26	4.38	Aquatec Biological Sciences
13	02/26/08	1	4.1	3.38	2.27	4.48	Aquatec Biological Sciences
14	03/06/08	1	2.61	3.32	2.18	4.46	Aquatec Biological Sciences
15	04/03/08	1	4.1	3.37	2.21	4.54	Aquatec Biological Sciences
16	05/05/08	1	2.704	3.33	2.16	4.51	Aquatec Biological Sciences
17	06/04/08	1	2.32	3.27	2.03	4.51	Aquatec Biological Sciences
18	07/08/08	1	3.33	3.28	2.07	4.48	Aquatec Biological Sciences
19	08/12/08	1	3.22	3.27	2.10	4.44	Aquatec Biological Sciences
20	10/01/08	1	2.729	3.25	2.08	4.41	Aquatec Biological Sciences

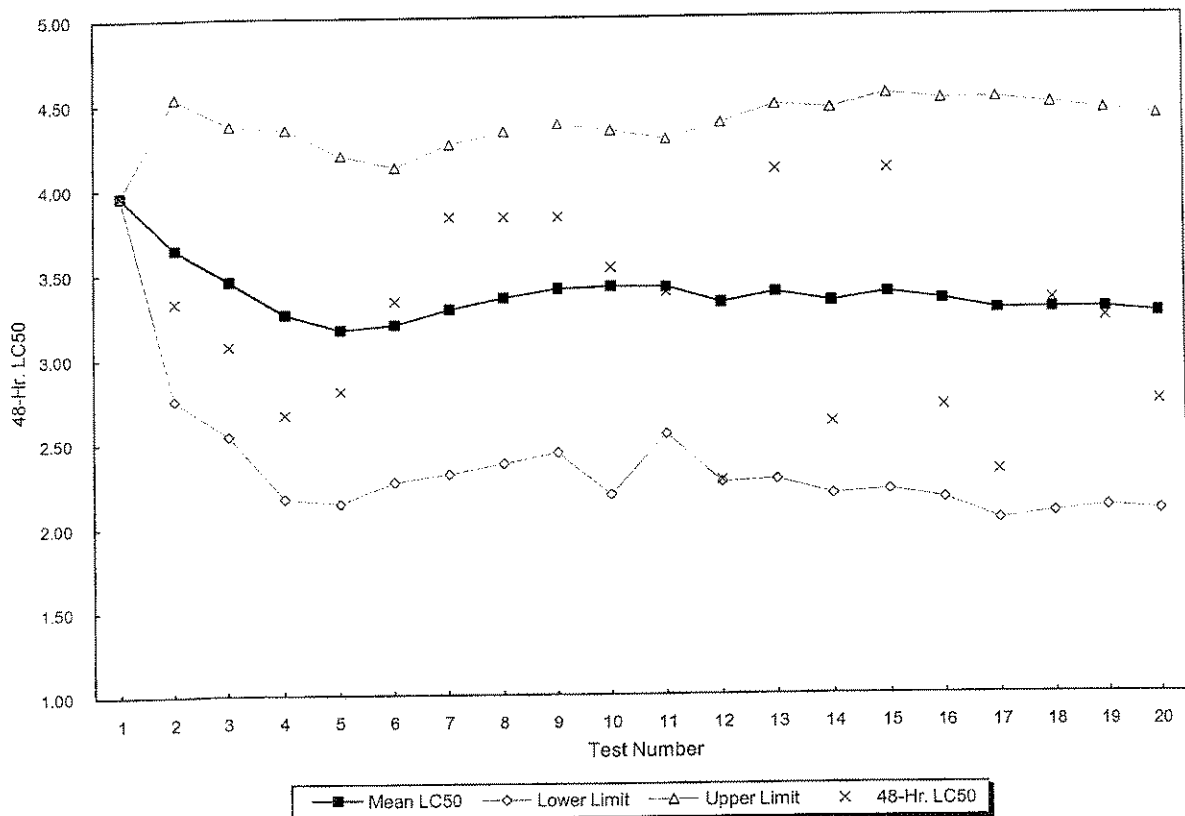

qaq\srts\Dp acute nacl recent

Appendix 6
SOP TOX2-001, Standard Operating Procedure for
Daphnid (*Ceriodaphnia dubia*, *Daphnia magna*, and
***Daphnia pulex*) Acute Toxicity Test**

Copies of our Revision 7 of SOP TOX2-001 have been submitted with a prior report. Any future revisions of this SOP will be submitted.

APPENDIX 2

Laboratory Reports

Columbia Analytical Services, Inc.
O'Brien & Gere, Inc.

COLUMBIA ANALYTICAL SERVICES

Reported: 10/17/08

General Electric
Project Reference: GE-PITTSFIELD ACUTE BIOMONITORING - 10/08
Client Sample ID : A9385RTM

Date Sampled : 10/06/08 09:15 Order #: 1141522 Sample Matrix: WATER
Date Received: 10/07/08 Submission #: R2846310

ANALYTE	METHOD	PQL	RESULT	UNITS	DATE ANALYZED	DILUTION
ALUMINUM	200.7	0.0200	0.0200 U	MG/L	10/10/08	1.0
CADMIUM	200.8	0.50	0.500 U	UG/L	10/14/08	1.0
CALCIUM	200.7	1.00	16.0	MG/L	10/10/08	1.0
CHROMIUM	200.8	2.00	2.00 U	UG/L	10/14/08	1.0
COPPER	200.8	3.00	3.00 U	UG/L	10/14/08	1.0
LEAD	200.8	0.50	0.500 U	UG/L	10/14/08	1.0
MAGNESIUM	200.7	1.00	6.30	MG/L	10/10/08	1.0
NICKEL	200.8	5.00	5.00 U	UG/L	10/14/08	1.0
SILVER	200.8	1.00	1.00 U	UG/L	10/14/08	1.0
ZINC	200.8	5.00	5.00 U	UG/L	10/14/08	1.0

COLUMBIA ANALYTICAL SERVICES

Reported: 10/17/08

General Electric

Project Reference: GE-PITTSFIELD ACUTE BIOMONITORING - 10/08

Client Sample ID : A9384C

Date Sampled : 10/06/08 10:20
Date Received: 10/07/08

Order #: 1141521
Submission #: R2846310

Sample Matrix: WATER

ANALYTE	METHOD	PQL	RESULT	UNITS	DATE	TIME	DILUTION
					ANALYZED	ANALYZED	
AMMONIA	350.1M	0.0500	0.147	MG/L	10/14/08	11:23	1.0
CHLORIDE	SM4500-C	1.00	191	MG/L	10/17/08	04:00	2.0
TOTAL ALKALINITY	SM2320B	2.00	363	MG/L	10/15/08	11:15	1.0
TOTAL ORGANIC CARBON	SM5310C	1.00	8.52	MG/L	10/09/08	03:58	1.0
TOTAL PHOSPHORUS	365.1	0.0500	0.0500 U	MG/L	10/15/08	11:31	1.0
TOTAL SOLIDS	SM2540B	10.0	678	MG/L	10/09/08	11:20	1.0
TOTAL SUSPENDED SOLIDS	SM2540D	1.00	1.00 U	MG/L	10/09/08	15:00	1.0

COLUMBIA ANALYTICAL SERVICES

Reported: 10/17/08

General Electric
Project Reference: GE-PITTSFIELD ACUTE BIOMONITORING - 10/08
Client Sample ID : A9384CCN

Date Sampled : 10/06/08 10:20 Order #: 1141527 Sample Matrix: WATER
Date Received: 10/07/08 Submission #: R2846310

ANALYTE	METHOD	PQL	RESULT	UNITS	DATE ANALYZED	TIME ANALYZED	DILUTION
TOTAL CYANIDE	335.4	0.0100	0.0283	MG/L	10/09/08	09:28	1.0

COLUMBIA ANALYTICAL SERVICES

Reported: 10/17/08

General Electric
Project Reference: GE-PITTSFIELD ACUTE BIOMONITORING - 10/08
Client Sample ID : A9384CCN-FLTR

Date Sampled : 10/06/08 10:20 Order #: 1141528 Sample Matrix: WATER
Date Received: 10/07/08 Submission #: R2846310

ANALYTE	METHOD	PQL	RESULT	UNITS	DATE ANALYZED	TIME ANALYZED	DILUTION
TOTAL CYANIDE	335.4	0.0100	0.0100 U	MG/L	10/09/08	09:28	1.0

COLUMBIA ANALYTICAL SERVICES

Reported: 10/17/08

General Electric

Project Reference: GE-PITTSFIELD ACUTE BIOMONITORING - 10/08

Client Sample ID : A9384CTM

Date Sampled : 10/06/08 10:20 Order #: 1141523 Sample Matrix: WATER
Date Received: 10/07/08 Submission #: R2846310

ANALYTE	METHOD	PQL	RESULT	UNITS	DATE ANALYZED	DILUTION
ALUMINUM	200.7	0.0200	0.0200 U	MG/L	10/10/08	1.0
CADMIUM	200.8	0.50	0.500 U	UG/L	10/14/08	1.0
CALCIUM	200.7	1.00	73.5	MG/L	10/10/08	1.0
CHROMIUM	200.8	2.00	2.00 U	UG/L	10/14/08	1.0
COPPER	200.8	3.00	3.45	UG/L	10/14/08	1.0
LEAD	200.8	0.50	0.500 U	UG/L	10/14/08	1.0
MAGNESIUM	200.7	1.00	31.9	MG/L	10/10/08	1.0
NICKEL	200.8	5.00	5.00 U	UG/L	10/14/08	1.0
SILVER	200.8	1.00	1.00 U	UG/L	10/14/08	1.0
ZINC	200.8	5.00	10.8	UG/L	10/14/08	1.0

COLUMBIA ANALYTICAL SERVICES

Reported: 10/17/08

General Electric
Project Reference: GE-PITTSFIELD ACUTE BIOMONITORING - 10/08
Client Sample ID : A9384CDM

Date Sampled : 10/06/08 10:20 Order #: 1141524 Sample Matrix: WATER
Date Received: 10/07/08 Submission #: R2846310

ANALYTE	METHOD	PQL	RESULT	UNITS	DATE ANALYZED	DILUTION
ALUMINUM	200.7	0.0200	0.0200 U	MG/L	10/10/08	1.0
CADMIUM	200.8	0.50	0.500 U	UG/L	10/14/08	1.0
CHROMIUM	200.8	2.00	2.00 U	UG/L	10/14/08	1.0
COPPER	200.8	3.00	3.11	UG/L	10/14/08	1.0
LEAD	200.8	0.50	0.500 U	UG/L	10/14/08	1.0
NICKEL	200.8	5.00	5.00 U	UG/L	10/14/08	1.0
SILVER	200.8	1.00	1.00 U	UG/L	10/14/08	1.0
ZINC	200.8	5.00	21.8	UG/L	10/14/08	1.0

COLUMBIA ANALYTICAL SERVICES

Reported: 10/17/08

General Electric

Project Reference: GE-PITTSFIELD ACUTE BIOMONITORING - 10/08

Client Sample ID : A9385R

Date Sampled : 10/06/08 09:15 Order #: 1141520 Sample Matrix: WATER
Date Received: 10/07/08 Submission #: R2846310

ANALYTE	METHOD	PQL	RESULT	UNITS	DATE ANALYZED	TIME ANALYZED	DILUTION
AMMONIA	350.1M	0.0500	0.0500 U	MG/L	10/14/08	11:23	1.0
CHLORIDE	SM4500-C	1.00	12.0	MG/L	10/17/08	04:00	1.0
TOTAL ALKALINITY	SM2320B	2.00	66.9	MG/L	10/15/08	11:15	1.0
TOTAL ORGANIC CARBON	SM5310C	1.00	5.21	MG/L	10/09/08	03:40	1.0
TOTAL PHOSPHORUS	365.1	0.0500	0.0500 U	MG/L	10/15/08	11:31	1.0
TOTAL SOLIDS	SM2540B	10.0	93.0	MG/L	10/09/08	11:20	1.0
TOTAL SUSPENDED SOLIDS	SM2540D	1.00	1.00 U	MG/L	10/09/08	15:00	1.0

COLUMBIA ANALYTICAL SERVICES

Reported: 10/17/08

General Electric

Project Reference: GE-PITTSFIELD ACUTE BIOMONITORING - 10/08

Client Sample ID : A9385RCN

Date Sampled : 10/06/08 09:15 Order #: 1141525 Sample Matrix: WATER
Date Received: 10/07/08 Submission #: R2846310

ANALYTE	METHOD	PQL	RESULT	UNITS	DATE ANALYZED	TIME ANALYZED	DILUTION
TOTAL CYANIDE	335.4	0.0100	0.0100 U	MG/L	10/09/08	09:28	1.0

COLUMBIA ANALYTICAL SERVICES

Reported: 10/17/08

General Electric
Project Reference: GE-PITTSFIELD ACUTE BIOMONITORING - 10/08
Client Sample ID : A9385RCN-FLTR

Date Sampled : 10/06/08 09:15 Order #: 1141526 Sample Matrix: WATER
Date Received: 10/07/08 Submission #: R2846310

ANALYTE	METHOD	PQL	RESULT	UNITS	DATE ANALYZED	TIME ANALYZED	DILUTION
TOTAL CYANIDE	335.4	0.0100	0.0100 U	MG/L	10/09/08	09:28	1.0

NPDES Sampling
GE Pittsfield
Toxicity pH

Date: 10/6/08

Acute Dry
Acute Wet
Chronic (Day 1, 2 or 3)

Effluent Composite

Sample # A9384C
Date 10/6/08
Time 10:20AM
pH 7.46 su

River/Dilution Water

Sample # A9385R
Date 10/6/08
Time 9:15AM
pH 7.45 su

Sean C. Coyle

Sean C. Coyle 10/6/08
Signature & Date

Joseph C. Hamling

Joseph C. Hamling 10-6-08
Signature & Date

APPENDIX 3

Chain of Custody Forms



CHAIN OF CUSTODY/LABORATORY ANALYSIS REQUEST FORM

An Employee - Owned Company
www.castlab.com

One Mustard St., Suite 250 • Rochester, NY 14609-0859 • (585) 288-5380 • 800-695-7222 x11 • FAX (585) 288-8475

PAGE 2 OF 3

SR #

CAS Contact

Project Name NPDES PERMIT		Project Number		ANALYSIS REQUESTED (Include Method Number and Container Preservative)															
Project Manager J. NICHOLSON		Report CC		PRESERVATIVE															
Company/Address GE CSP				NUMBER OF CONTAINERS	2 2 2 2 3 0 8 GC/MS VOA's <input type="checkbox"/> 8260 <input type="checkbox"/> 824 <input type="checkbox"/> CLP GC/MS SVOA's <input type="checkbox"/> 8270 <input type="checkbox"/> 825 <input type="checkbox"/> CLP GC VOA's <input type="checkbox"/> 8021 <input type="checkbox"/> 601/602 PESTICIDES <input type="checkbox"/> 8081 <input type="checkbox"/> 608 <input type="checkbox"/> CLP PCBs <input type="checkbox"/> 8082 <input type="checkbox"/> 608 <input type="checkbox"/> CLP METALS, TOTAL (7) EPA <input type="checkbox"/> CLP METALS, DISSOLVED (7) EPA (List in comments below) METALS, DISSOLVED (7) EPA (List in comments below) <input type="checkbox"/> 200.7 METALS, TOTAL (3) EPA EPA, DISSOLVED <input type="checkbox"/> 200.7 TOC <input type="checkbox"/> 200.7 SM 5.310C TSS SM 2540D ALKALINITY 2320B.1												Preservative Key 0. NONE 1. HCL 2. HNO ₃ 3. H ₂ SO ₄ 4. NaOH 5. Zn Acetate 6. MeOH 7. NaHSO ₄ 8. Other <u>NO</u> <u>HEAD SPACE</u>		
159 PLASTICS AVE, BLDG 59																	REMARKS/ ALTERNATE DESCRIPTION		
PLITTSFIELD, MA 01201																			
Phone # (413) 448-5915		FAX# (413) 448-5935																	
Sampler's Signature <i>[Signature]</i>		Sampler's Printed Name SEAN C. COYLE																	
CLIENT SAMPLE ID	FOR OFFICE USE ONLY LAB ID	SAMPLING DATE	TIME	MATRIX															
A9384CTM	1141523	10/6/08	10:20 AM	H ₂ O	1														
A9384CTMQ	1141523	10/6/08	10:20 AM	H ₂ O	1													MATRIX SPIKE	
A9384CDM	1141524	10/6/08	10:20 AM	H ₂ O	1														
A9384C	1141521	10/6/08	10:20 AM	H ₂ O	3														
A938SR	1141520	10/6/08	9:15 AM	H ₂ O	3														
A9384C	1141521	10/6/08	10:20 AM	H ₂ O	1														
A938SR	1141520	10/6/08	9:15 AM	H ₂ O	1														
A938SRTM	1141522	10/6/08	9:15 AM	H ₂ O	1														
A9384C	1141521	10/6/08	10:20 AM	H ₂ O	1														
A938SR	1141520	10/6/08	9:15 AM	H ₂ O	1														

SPECIAL INSTRUCTIONS/COMMENTS

Total Metals (7) - EPA Method 200.8
Copper, Lead, Zinc, cadmium, chromium, nickel, silver

Total Metals (3) - EPA Method 200.7
Aluminum, calcium, magnesium

Total Dissolved Metals (7) - EPA Method 200.8
Copper, Lead, Zinc, cadmium, chromium, nickel, silver

Total Dissolved Metals (1) - EPA Method 200.7
Aluminum

See QAPP SAMPLES PACKED IN ICE

TURNAROUND REQUIREMENTS

RUSH (SURCHARGES APPLY)

24 hr 48 hr 5 day

STANDARD

REQUESTED FAX DATE _____

REQUESTED REPORT DATE _____

REPORT REQUIREMENTS

I. Results Only

II. Results + QC Summaries (LCS, DUP, MS/MSD as required)

III. Results + QC and Calibration Summaries

IV. Data Validation Report with Raw Data

V. Specialized Forms / Custom Report

Edata Yes No

INVOICE INFORMATION

PO# _____

BILL TO: _____

SUBMISSION # R2146310

SAMPLE RECEIPT: CONDITION/COOLER TEMP: _____		CUSTODY SEALS: Y N	
RELINQUISHED BY	RECEIVED BY	RELINQUISHED BY	RECEIVED BY
Signature <i>[Signature]</i> Printed Name SEAN C. COYLE Firm ORL Date/Time 10/6/08 2:00pm	Signature <i>[Signature]</i> Printed Name Amy Hentschke Firm CAS Date/Time 10/7/08 1000	Signature Printed Name Firm Date/Time	Signature Printed Name Firm Date/Time

CHAIN OF CUSTODY/LABORATORY ANALYSIS REQUEST FORM

One Mustard St., Suite 250 • Rochester, NY 14609-0859 • (585) 288-5380 • 800-695-7222 x11 • FAX (585) 288-8475 PAGE 1 OF 3

SR # _____
CAS Contact _____

Project Name NFDES RESULT		Project Number		ANALYSIS REQUESTED (Include Method Number and Container Preservative)																
Project Manager J. NICHOLSON		Report CC		PRESERVATIVE																
Company/Address GE DEP				NUMBER OF CONTAINERS	GC/MS VOA's <input type="checkbox"/> 8260 <input type="checkbox"/> 624 <input type="checkbox"/> CLP	GC/MS SVOA's <input type="checkbox"/> 8270 <input type="checkbox"/> 625 <input type="checkbox"/> CLP	GC VOA's <input type="checkbox"/> 8021 <input type="checkbox"/> 601/602	PESTICIDES <input type="checkbox"/> 8081 <input type="checkbox"/> 608 <input type="checkbox"/> CLP	PCBs <input type="checkbox"/> 8082 <input type="checkbox"/> 608 <input type="checkbox"/> CLP	METALS, TOTAL (List in comments below)	METALS, DISSOLVED (List in comments below)	CYANIDE SPA 335.4	SPANIDE SPA 335.4	TOTAL PHOSPHORUS 365.1	AMMONIA 350.1 M	CHLORIDE 344.59 A	TOTAL SULFIDE 254.0 B	PRESERVATIVE KEY 0. NONE 1. HCL 2. HNO ₃ 3. H ₂ SO ₄ 4. NaOH 5. Zn. Acetate 6. MeOH 7. NaHSO ₄ 8. Other _____	REMARKS/ ALTERNATE DESCRIPTION	
CLIENT SAMPLE ID	FOR OFFICE USE ONLY LAB ID	SAMPLING DATE TIME																		MATRIX
A9384CCN	1141527	10/6/08	10:20 AM																	H ₂ O
A9384CCNQ	1141527	10/6/08	10:20 AM	H ₂ O	1														MATRIX SPIKE	
A9384CCN-FCTR	1141528	10/6/08	10:20 AM	H ₂ O	1														MATRIX SPIKE	
A9384CCNQ-FCTR	1141528	10/6/08	10:20 AM	H ₂ O	1														FILTER PAD	
A9385RCN	1141525	10/6/08	9:15 AM	H ₂ O	1															
A9385RCN-FCTR	1141526	10/6/08	9:15 AM	H ₂ O	1														FILTER PAD	
A9384C	1141521	10/6/08	10:20 AM	H ₂ O	1															
A9385R	1141520	10/6/08	9:15 AM	H ₂ O	1															
A9384C	1141524	10/6/08	10:20 AM	H ₂ O	1															
A9385R	1141520	10/6/08	9:15 AM	H ₂ O	1															

SPECIAL INSTRUCTIONS/COMMENTS

Metals

① 270 ml OF SAMPLE FILTERED THROUGH PAD

- TOX COMP & TOX pH SHEETS INCL. w/ COC'S

- SAMPLES PACKED IN ICE

See QAPP

TURNAROUND REQUIREMENTS

RUSH (SURCHARGES APPLY)

____ 24 hr ____ 48 hr 5 day

STANDARD

REQUESTED FAX DATE _____

REQUESTED REPORT DATE _____

REPORT REQUIREMENTS

____ I. Results Only

____ II. Results + QC Summaries (LCS, DUP, MS/MSD as required)

____ III. Results + QC and Calibration Summaries

IV. Data Validation Report with Raw Data

____ V. Specialized Forms / Custom Report

Edata ____ Yes ____ No

INVOICE INFORMATION

PO# _____

BILL TO: _____

SUBMISSION # 12246310

SAMPLE RECEIPT: CONDITION/COOLER TEMP: _____		CUSTODY SEALS: Y N	
RELINQUISHED BY	RECEIVED BY	RELINQUISHED BY	RECEIVED BY
Signature <i>J. Nicholson</i>	Signature <i>Amy Hentschke</i>	Signature	Signature
Printed Name SEAN C. COYLE	Printed Name Amy Hentschke	Printed Name	Printed Name
Firm GE	Firm CAS	Firm	Firm
Date/Time 10/6/08 2:00pm	Date/Time 10/7/08 10:00	Date/Time	Date/Time

Cooler Receipt And Preservation Check Form

Project/Client GE Submission Number _____

Cooler received on 10/7/08 by: FEDEX COURIER: CAS UPS FEDEX VELOCITY CLIENT

1. Were custody seals on outside of cooler? YES NO
 2. Were custody papers properly filled out (ink, signed, etc.)? YES NO
 3. Did all bottles arrive in good condition (unbroken)? YES NO
 4. Did any VOA vials have significant* air bubbles? YES NO N/A
 5. Were Ice or Ice packs present? YES NO
 6. Where did the bottles originate? CAS/ROC CLIENT
 7. Temperature of cooler(s) upon receipt: 4.9° 5.0° _____
- Is the temperature within 0° - 6° C?: Yes Yes Yes Yes Yes
 If No, Explain Below No No No No No

Date/Time Temperatures Taken: 10/7/08 @ 1108

Thermometer ID: 161 / IR GUN#2 / IR GUN#3 Reading From: Temp Blank / Sample Bottle

If out of Temperature, note packing/ice condition, Client Approval to Run Samples: _____
 PC Secondary Review: u. 10/7/08

Cooler Breakdown: Date: _____ by: _____

1. Were all bottle labels complete (i.e. analysis, preservation, etc.)? YES NO
2. Did all bottle labels and tags agree with custody papers? YES NO
3. Were correct containers used for the tests indicated? YES NO
4. Air Samples: Cassettes / Tubes Intact Canisters Pressurized Tedlar® Bags Inflated N/A.

Explain any discrepancies: _____

pH	Reagent	YES NO		Lot Received	Exp	Sample ID	Vol. Added	Lot Added	Final pH	Yes = All samples OK
		YES	NO							
≥12	NaOH									No = Samples were preserved at lab as listed
≤2	HNO ₃									
≤2	H ₂ SO ₄									
Residual Chlorine (-)	For TCN and Phenol			If present, contact PM to add ascorbic acid						
	Na ₂ S ₂ O ₃	-	-			*Not to be tested before analysis - pH tested and recorded by VOAs or GenChem on a separate worksheet				PM OK to Adjust: _____
	Zn Aceta	-	-							
	HCl	*	*							

Bottle lot numbers: _____
 Other Comments: _____

PC Secondary Review: _____

*significant air bubbles are greater than 5-6 mm

10/6/2008

ACUTE AQUATIC TOXICITY COMPOSITE

Month: OCT
Week: 2
Fiscal Wk: 41
Weather: DRY

This Effluent sample is a flow proportioned composite made from 24 Hr Composite samples collected at the indicated outfalls and specified times.

Outfall #	Collection Time	Gallons/Day	MI in Composite	Percent of Composite
001	8:20AM	10,360	939.06	8.54%
004		0	-	0.00%
007		0	-	0.00%
64T	7:10AM	7,375	668.49	6.08%
64G	7:10AM	103,620	9,392.44	85.39%
09A		0	-	0.00%
09B	8:30AM	0	-	0.00%
		121,355	11000	100.00%

The Acute Toxicity Composite was made today by SEAN C. COYLE @ 10:20AM
according to the table above, and given the sample ID# A9384C.

[Signature]
Signed
10/6/08
Date

Chain-of-Custody Form Number:	<u>6294</u>
Analysis:	<u>EFF. TOX. COMP.</u>
TIME:	<u>10:20AM</u>
Location:	Date: <u>10/6/08</u>
Sample Label Serial Number	<u>A 09384C</u>





Aquatec Biological Sciences

Chain-of-Custody Record

273 Commerce Street
Williston, VT 05495
TEL: (802) 860-1638
FAX: (802) 658-3189

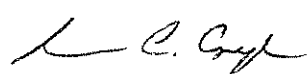
COMPANY INFORMATION	COMPANY'S PROJECT INFORMATION	SHIPPING INFORMATION	VOLUME/CONTAINER TYPE/ PRESERVATIVE					
Name: <u>General Electric Company</u>	Project Name: <u>GE PITTSFIELD</u>	Carrier: <u>PRIORITY EXPRESS</u>	4°C	4°C	4°C	4°C	4°C	4°C
Address: <u>O'Brien & Gere</u> <u>1000 East Street, Gate 64</u>	Outfall Composite	Airbill Number: <u> </u>	—	—	H ₂ SO ₄	H ₂ SO ₄	—	HNO ₃
City/State/Zip: <u>Pittsfield, MA 01201</u>	Project Number: <u>08008</u>	Date Shipped: <u>10/6/08</u>	Plastic	Plastic	Plastic	Glass	Glass	Plastic
Telephone: <u>(413) 494-6709</u>	Sampler Name(s): <u>SEAN E. COYLE</u>	Hand Delivered: <input type="checkbox"/> Yes <input checked="" type="checkbox"/> No	—	—	—	—	—	—
Facsimile: <u>(413) 494-7052</u>	NPDES Permit #: <u>MA0003891</u>		1 gal	1/2 gal	1 L	40 ml	40 mL	0.5 L
Contact Name: <u>Sean Coyle</u>	Quote #: <u>10/05</u> Client Code: <u>GEPITTS</u>							

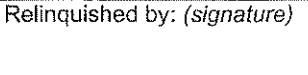
SAMPLE IDENTIFICATION	COLLECTION		GRAB	COMPOSITE	MATRIX	ANALYSIS (detection limits, mg/L)	NUMBER OF CONTAINERS							
	DATE	TIME												
Outfall Composite <u>A9384C</u>	<u>10/6/08</u>	<u>10:20 AM</u>		X	Effluent	<i>Daphnia pulex</i> 48-h Static Acute Toxicity (EPA Method 2021.0). Log in for A48DPS	1							
Outfall Composite <u>A9384C</u>	<u>10/6/08</u>	<u>10:20 AM</u>		X	Effluent	Total Residual Chlorine							1	
Housatonic River <u>A9385R</u>	<u>10/6/08</u>	<u>9:15 AM</u>	X		Receiving	Dilution Water	1							
Housatonic River <u>A9385R</u>	<u>10/6/08</u>	<u>9:15 AM</u>	X		Receiving	Total Residual Chlorine							1	

Relinquished by: (signature)	DATE	TIME	Received by: (signature)	<p>NOTES TO SAMPLER(S): (1): Complete the labels (Date, time, initials) and cover the labels with clear tape. Tape the caps of the sample bottles to ensure that they do not become dislodged during shipment. Nest the samples in sufficient ice to maintain 0°C – 6°C. Results for samples received at temperatures exceeding 6°C will be qualified in the report.</p> <p>Notes to Lab: Ambient cooler temperature: <u>3.3</u> °C. Dechlorinate the effluent sample if chlorine is detected.</p>
	<u>10/6/08</u>	<u>12:50 PM</u>		
Relinquished by: (signature)	DATE	TIME	Received by: (signature)	
	<u>10/7/08</u>	<u>8:30</u>		
Relinquished by: (signature)	DATE	TIME	Received by: (signature)	