

**Motorized Vehicle Restrictions
For
Nebraska National Forest**

Restricted Area	National Forest Unit	State	Exhibit
Kings Canyon Road	Nebraska National Forest—Pine Ridge Ranger District T32N R48W Sec.s 28, 29, 33	Nebraska	A

Pursuant to 16 U.S.C. § 551 and 36 C.F.R. 261.50(a) and 261.50(b), the following acts are prohibited within the Kings Canyon Area on the Pine Ridge Ranger District, Nebraska National Forest, Dawes County, Nebraska, hereinafter referred to as the Restricted Area. The Restricted Area is depicted on the attached map, hereby incorporated into this Order as Exhibit A. This Order is temporarily necessary to protect public health and safety, and minimize road and resource damage during this period of inclement weather conditions, and resultant hazardous and difficult road surface conditions.

PROHIBITIONS:

1. Being on National Forest System Road 720, also known as Kings Canyon Road, within, and traversing the areas listed above (see attached map – Exhibit A) while possessing or using a motorized vehicle. (36 CFR 261.54.e)
2. Operating a motor vehicle off-road within the areas listed above (see attached map – exhibit A) to include traveling parallel to or in proximity to National Forest System Road 720, also known as Kings Canyon Road. (36 CFR 261.56).

EXEMPTIONS:

Pursuant to 36 C.F.R. § 261.50(e), the following persons are exempt:

1. Persons with a Forest Service permit specifically authorizing the otherwise prohibited act or omission.
2. Any Federal, State, or local officer, or member of an organized rescue or fire fighting force in the performance of an official duty.
3. Wheelchairs, including battery powered chairs that meet the legal definition included at Title V, Section 507 (c) of the Americans with Disabilities Act and Forest Service Manual 2353.05.

This Order shall remain in effect until rescinded, or until April 1, 2009, whichever event occurs first.

Done at Chadron, Nebraska this 27th day of February, 2009



FOR 
Jane D. Darnell
Forest Supervisor
Nebraska National Forest

Violation of these regulations is punishable as a Class B misdemeanor, by a fine of not more than \$5000 for an individual or \$10,000 for an organization, or imprisonment for not more than six (6) months, or both. 16 USC § 551, and 18 USC §§ 3559 and 3571.

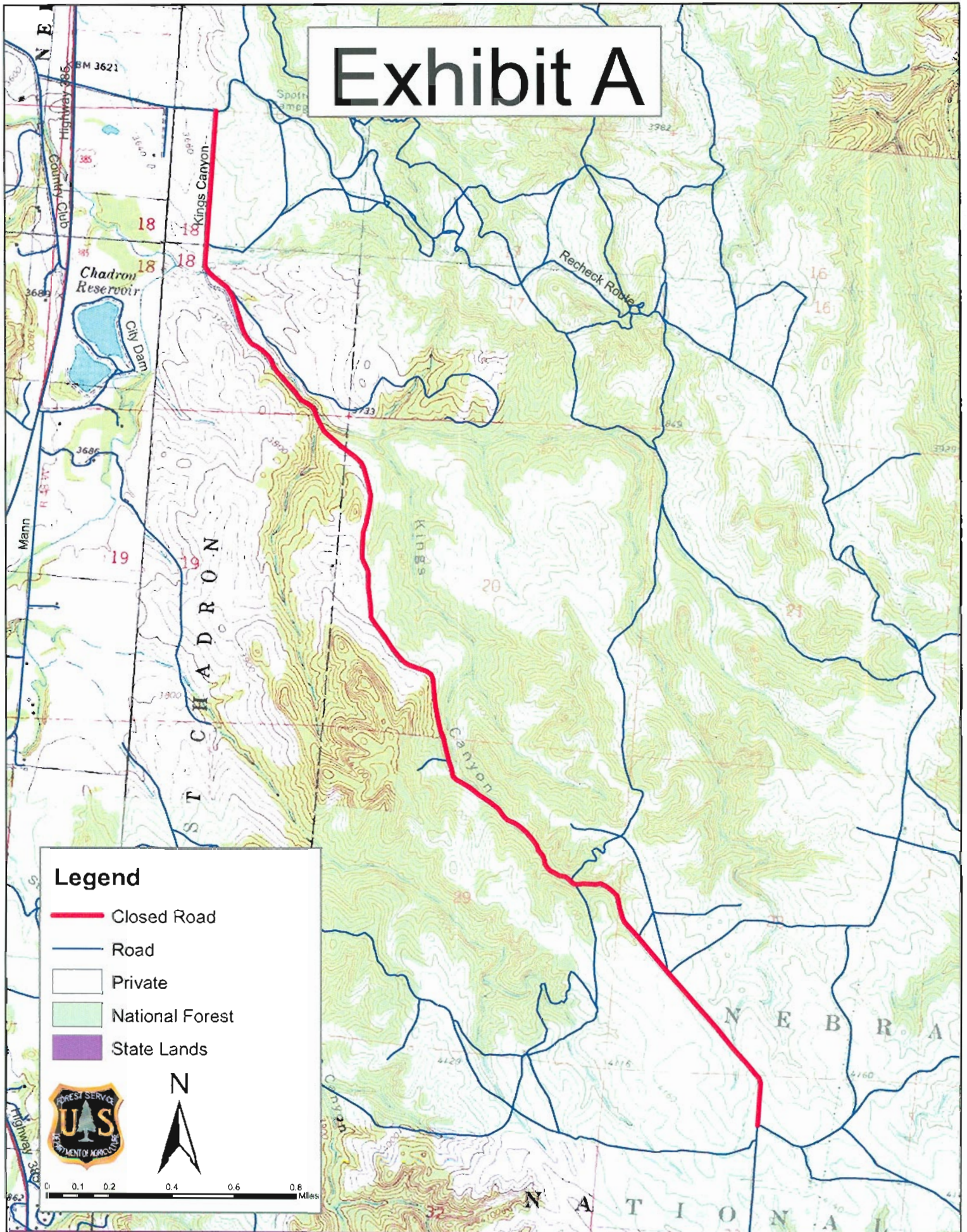
Exhibit A



Legend

-  Closed Road
-  Road
-  Private
-  National Forest
-  State Lands

