

Historic Housing in the National Park System

— by —

Laura Soullière Harrison

U.S. Department of the Interior
National Park Service

Grand Teton National Park, Beaver Creek Residence #8

2/8/84

D-572
File:NPS
General

HISTORIC HOUSING
IN THE
NATIONAL PARK SYSTEM

LAURA SOULLIÈRE HARRISON
PARK HISTORIC ARCHITECTURE DIVISION
NATIONAL PARK SERVICE
U.S. DEPARTMENT OF THE INTERIOR
WASHINGTON, D.C.
AUGUST, 1990

PLEASE RETURN TO:
TECHNICAL INFORMATION CENTER
DENVER SERVICE CENTER
NATIONAL PARK SERVICE

Color Scans

1/28/2003

ON MICROFILM

PRIDE IN ONE'S SURROUNDINGS AND WORKING
CONDITIONS IS AN IMPORTANT FACTOR IN EFFICIENT
ACCOMPLISHMENT AND IT IS VERY DIFFICULT FOR
EVEN THE MOST CHEERFUL TO HAVE THAT PRIDE IN
WORK . . . UNDER PRESENT HOUSING CONDITIONS OF
THE FORCE.

1920 ANNUAL REPORT
YOSEMITE NATIONAL PARK

ii
1920 ANNUAL REPORT
YOSEMITE NATIONAL PARK
U.S. DEPARTMENT OF AGRICULTURE
BUREAU OF LAND MANAGEMENT

7-10114

TABLE OF CONTENTS

EXECUTIVE SUMMARY.....v

I BRIEF HISTORY OF PARK HOUSING.....1

II. ILLUSTRATIONS.....13

III. INVENTORY OF HISTORIC AND POTENTIALLY HISTORIC
STRUCTURES USED AS HOUSING.....59

 REGIONAL TOTALS.....67

 ALASKA REGION.....89

 MID-ATLANTIC REGION.....95

 MIDWEST REGION.....125

 NATIONAL CAPITOL REGION.....143

 NORTH ATLANTIC REGION.....157

 PACIFIC NORTHWEST REGION.....179

 ROCKY MOUNTAIN REGION.....195

 SOUTHEAST REGION.....261

 SOUTHWEST REGION.....295

 WESTERN REGION.....309

BIBLIOGRAPHY.....375

ACKNOWLEDGEMENTS

Particular thanks go to Randy Biallas and Billy Garrett for pointing out the need to give special consideration to historic housing in the Director's Housing Initiative and for giving me the opportunity to do this study. Alicia Weber deserves high praise for creating a computer program which was easy to use and which correlated so well with the existing List of Classified Structures database. Many thanks go to the hundreds of employees in the field--superintendents, administrative officers and their assistants, maintenance personnel, rangers, and park historians--who responded tirelessly and with enthusiasm to my persistent requests for information. Pat Smith and Donna Compton of the WASO Housing Office cheerfully provided me with huge amounts of information on park housing. The regional cultural resource staffs proved invaluable in giving me background on the resources in their respective regions and the status of their surveys. I am indebted to all of you for your help and assistance.

Laura Soullière Harrison
August, 1990

EXECUTIVE SUMMARY

Purpose. This study is a result of the Housing Initiative and, in particular, Special Directive 88-3: Employee Housing--Responsibilities of Management. The study provides Housing Design and Assistance Teams (HUDATs) with:

- a brief contextual history of park housing;
- representative examples and narrative descriptions of the types and styles of historic structures that the National Park Service uses and has used as housing;
- a computerized inventory of historic and potentially historic housing with information on National Register status and List of Classified Structures status, cross-referenced to three databases including the Housing Inventory.

Summary. Approximately **one-quarter** of all park housing is historic or potentially historic.

The National Park Service has **1082** housing structures that are either in the National Register of Historic Places or that warrant evaluation for it. Of those historic and potentially historic structures:

- 51%** are in or eligible for the **National Register of Historic Places;**
- 45%** have never been through an official Determination of Eligibility;
- 4%** have been determined to be ineligible (but remain on the List of Classified Structures);

and

- 67%** are on the **List of Classified Structures;**
- 34%** have not been surveyed for the List of Classified Structures.

The geographic distribution of those 1082 historic or potentially historic housing structures is as follows:

Rocky Mountain Region	312
Western Region	290
Mid-Atlantic Region	111
Southeast Region	99
North Atlantic Region	74
Pacific Northwest Region	64
Midwest Region	53
Southwest Region	37
National Capitol Region	28
Alaska Region	14

BRIEF HISTORY OF PARK HOUSING

BRIEF HISTORY OF PARK HOUSING

The National Park Service houses its employees in an enormous variety of structures. Employees live in log cabins and classic stone and shingle rustic buildings in western national parks. Stone pueblo revival buildings at Bandelier National Monument and traditional Navajo hogans at Mesa Verde National Park house others. Seasonal employees live in the guest house of a movie star's ranch at Santa Monica Mountains National Recreation Area and in floating quarters at North Cascades and Isle Royale National Parks. Some employees and their families squeeze into tiny colonial houses--among the oldest residential structures in the east--at Colonial National Historical Park. Others survive the winter drafts of rambling New England saltboxes or crowd into trailers or "temporary" buildings left over from the days of the Civilian Conservation Corps. Some are quartered in the old marine barracks at Charlestown Navy Yard or in classic rowhouses at Independence National Historical Park. Our coastal parks provide housing in old Coast Guard and Life Saving stations and in casemates and officers' quarters of historic forts. Employees live in metal quonset huts, stone or frame farmhouses, former motels and resorts, and old ranch buildings. The types of structures that the National Park Service uses as employee housing provide an astonishing cross-section of American architecture. Although many were constructed for residential purposes, some were built for industrial, military, or recreational uses.

To understand how the agency ended up with such an odd variety of housing, a quick look at the administrative history of the system is in order. In 1832, Hot Springs was set aside as a Federal Reservation to protect its healing waters. In 1864 and 1872 respectively, Yosemite and Yellowstone were set aside as parks, preserving vast expanses of western wilderness. Although the specific reasons for setting these areas aside varied, their reservation as parks brought with it the responsibility for managing the land. Early administration of these areas was haphazard, and the parks were victims of political scandal, conflicting land claims, and criminal activity.

In the late nineteenth century, the U.S. Army came in to straighten out the problems at the request of the Department of the Interior. The War Department assigned Army personnel to design a more orderly development for Hot Springs Reservation beginning in the late 1870s. In 1886, the Army took over administration of Yellowstone National Park and stayed there in an administrative capacity until 1918. After 1890, the Army entered Sequoia, General Grant, and Yosemite national parks.

When the National Park Service came into existence in 1916, the agency inherited a number of Army buildings. The greatest amount of these were Army quarters at Fort Yellowstone in Mammoth, at Yellowstone National Park. The architectural legacy that the National Park Service received there included a large number of buildings constructed to standard Army specifications. Army architecture often followed styles common throughout American architecture of the period, but the buildings had an additional practicality exhibited by simplicity and lack of ornate detailing more prevalent in the private sector.

Also, the Army often repeated house plans, particularly after 1884 when the Quartermaster General oversaw the construction of all permanent quarters.¹ This repetition gave areas developed by the Army an architectural rhythm and unity. Many of the non-residential buildings, too, were similar to buildings at other Army posts of the period. The stable at Fort Yellowstone, for instance, was nearly identical to that at the Presidio in San Francisco, and the double officers' quarters were similar to those constructed at Fort Spokane, Washington, and Fort Lapwai, Idaho. The homogeneity of architecture on Army posts nationwide contributed to a sense of order and established respectability at that entrance to Yellowstone's vast wilderness.

Coupled with the Army's contribution to the architectural pool of buildings in national parks was the strong tradition of development in park areas nurtured by the railroads. Railroad development was the second large factor contributing to the evolution of park architecture.² The Northern Pacific; the Great Northern; the Atchison, Topeka and Santa Fe; and the Union Pacific were the largest of the railroads to foster development in park areas.

¹ Bethanie Grashof. A Study of United States Army Family Housing Standardized Plans 1866-1940. Washington, D.C.: Government Printing Office, 1988, vol. 1, p. 2.

² Private architects such as Bernard Maybeck and William West Durant also had strong impacts on the development of architecture appropriate to National Park settings. For a broader discussion of the development of National Park architecture, see Harrison's Architecture in the Parks.

Usually, a railroad began by providing limited accommodations in undeveloped park areas. Gradually, most realized the advantages of building unique destination resorts with noteworthy architecture. When rail passengers wrote home about their park experiences, they often commented about the fantastic hotels, curio shops, and entertainment they encountered along with the mountains, canyons, and rivers. Although the railroads built these destination resorts as part of a marketing strategy to sell more passenger tickets--where they made their most money--the overall impact on park architecture was considerable.

The biggest push started in the northern Rockies. The Northern Pacific Railroad's major architectural contribution to this period of park architecture was Old Faithful Inn at Yellowstone. The Great Northern Railway started a substantial trail system and built Swiss-chalet style hotels and backcountry chalets in Glacier National Park. To the south, the Atchison, Topeka, and Santa Fe Railway and its concessioner the Fred Harvey Company built El Tovar, Hopi House, Hermit's Rest, and other architectural masterpieces on the south rim of the Grand Canyon. Later, the Union Pacific developed Bryce, Zion, and the North Rim of the Grand Canyon with large rustic hotels and hundreds of rustic cabins for rail passengers. Along with the big hotels came housing for the workers who ran these operations.

When the National Park Service was in its infancy, then, some architectural traditions already existed in the parks. In addition to the strong influences of the Army and the railroads, however, other factors helped the agency hone its ideas about appropriate architecture and design. The National Park Service had strong lobbying assistance from the American Society of Landscape Architects and the American Civic Association. In 1918, members of those two organizations helped to form the National Park Service's first official statement of policy:

In the construction of roads, trails, buildings, and other improvements, particular attention must be devoted always to the harmonizing of these improvements with the landscape. This is a most important item in our programs of development and requires the employment of trained engineers who either possess a knowledge of landscape architecture or have a proper appreciation of the aesthetic value of park lands. All improvements will be carried out in accordance with a preconceived plan developed in special reference to the preservation of the landscape, and comprehensive plans for future development

of the national parks on an adequate scale will be prepared as funds are available for this purpose.³

Although this policy statement set the tone for future design work, the actual implementation took many years.

During the late 1920s, an increase in appropriations for physical improvements to national parks brought with it an increase in staff to design and oversee the construction of those improvements. Under the direction of Chief Landscape Architect Thomas C. Vint, the Park Service landscape division grew from a two-person operation to a six-person operation in 1927. This was just the beginning of an enormous expansion that continued until World War II.

By the late 1920s and after years of experimentation, Vint's staff fine-tuned the architectural principles of park architecture. They concentrated on using onsite, natural materials of the same scale as the surrounding landscape. The designers worked at making the buildings look as if they were constructed by frontier craftsmen using primitive hand tools. Often these early designers looked toward the local architectural traditions of the area in which they were building and adapted those styles for use in parks. This organic approach to architecture suitable for park settings became known as rustic architecture or "parkitecture."⁴ It guided all park development through the Emergency Conservation Work programs of the 1930s through World War II.⁵

During the 'twenties and 'thirties, considerable development of national park areas took place in the east as well as the west. Natural areas in the east such as Shenandoah and Great Smoky Mountains national parks tested designers' skills, but so did Colonial and Morristown national historical parks, and George Washington's Birthplace National Monument. In 1933, a huge consolidation of historic places under the jurisdiction of the National Park Service added national military parks, battlefields,

³ William Tweed, Laura E. Soulliere, and Henry Law. National Park Service Rustic Architecture: 1916-1942. San Francisco: National Park Service, 1977, p. 23.

⁴ Park architecture of this period did not confine itself to one style. Although its practitioners referred to it as "rustic" architecture or "parkitecture," the buildings ran a gamut of styles from Colonial Revival in the east to Pueblo Revival in the southwest. Thus, the movement was not one style; rather it was a design ethic that crossed over the boundaries of various styles.

⁵ For further information, see the three-volume study compiled by Albert Good, Park and Recreation Structures (Washington, D.C., Government Printing Office, 1938).

cemeteries and monuments, various forts, and the Statue of Liberty.

With those properties, the National Park Service received caretaker's houses, cemetery lodges, and other types of housing primarily military in nature. As the agency continued expanding to include national seashores, it received Coast Guard buildings and resort homes. New areas added after World War II were often urban national recreation areas that brought with them additional military housing, state park housing, and more resort homes. All of these additions and expansions contributed to the architectural pool of historic park housing.

The last huge construction push that left a distinct architectural character in the National Parks was Mission 66. World War II had brought a hiatus in park development and construction, but the post-war years included tremendous increases in park visitation. To respond to the greater staffing and operational needs, Director Conrad Wirth instituted this ten-year building program. Mission 66 began in the mid-1950s, and it included a resumption of park development on a significant scale. Quarters from this period often had flat or low-pitched roofs with wide eaves and fairly good interior layouts. Their clean, simple lines and generic style rejected the rustic architectural ideals of the years prior to World War II.

Although architecture and design were on the minds of park designers starting in the earliest days of the agency, most of the efforts in the design field did not go into housing for park employees. Prior to funding levels provided in the development programs of the 1930s, many park employees lived in less than adequate housing--particularly in the large western parks. Although many received comfortable housing, tents and worn-out shacks were not uncommon for permanent employees even in parks with severe winters. Superintendents and park staffs were ingenious at piecing together whatever they could to house themselves and their newly-hired coworkers. The agency, after all, had mandates to fulfill for protecting its resources and providing for visitation. Like the Army in the west, the National Park Service put its greatest emphasis on the physical presence of its personnel. The finer points of comfort and the development of amenities came later.

Renting housing from adjacent land owners happened early in national park history. An example of this sort of arrangement appeared at Glacier National Park in 1912. There, the acting superintendent rented a small house at Belton, thirty yards from the Great Northern Railway's station. The park's caretaker wanted to establish a park registry office until his permanent quarters were built. He believed that using the former railway agent's house with its three small rooms would allow him to set up housekeeping where he could "sleep at his post and board at one of

the adjacent hotels."⁶ This type of rental arrangement was not unusual. Looking a little deeper into some other problems early park staff encountered shed additional light on other housing issues.

When considering the overall development of any national park, the planners, the superintendent, and other staff considered housing for park employees of lesser importance than most other aspects of development. Usually roads, utilities, museums, visitor centers, and visitor accommodations were high-priority items. After all, appropriations to run the National Parks during the 1920s and 1930s were gauged to visitation: the higher the visitation, the higher the appropriation. Thus, the economic survival of the national parks depended on proper development for visitor use and administration.

Another factor contributing to the lack of emphasis on housing had to do with the type of employees it recruited and hired--ones who could survive the often primitive lifestyle of the national parks. In tracing the roots of the national park ranger corps, early park service director Horace Albright noted the strong contributions that the Army made to that ranger ancestry.⁷ Among the first rangers were numerous Army veterans and civilian scouts, whose backwoods knowledge rubbed off on their followers. Albright sought men who had a passion for the outdoors, who could survive primitive and isolated conditions, who could get along with visitors and concessioners, and who could enforce the law.

As the agency grew during the 1920s and attracted single men to the idealistic, quasi-military, rugged Park Service life, it also brought in good employees who came with families. Although superintendents often preferred hiring single men, they began noticing some advantages to having married employees, and they also recognized the need for keeping those workers. As the Grand Canyon superintendent wrote to the Director of the Park Service in 1923:

Single men should unquestionably be taken care of in dormitories. We try here to get single men, but it is not always possible and in some cases, such as the blacksmith, boss carpenter, stable boss, etc., where the work is steadily in one place perhaps, and more or less

⁶ R.H. Chapman to the Secretary of the Interior, June 5, 1912, National Archives Record Group 79, Entry 6, Tray 200, Glacier Office and Residence of the Superintendent, September 6, 1911-December 23, 1912.

⁷ Horace Albright as told to Robert Cahn. The Birth of the National Park Service: The Founding Years, 1913-33. Chicago: Howe Brothers and the Institute of the American West, 1985, pp. 137-140.

routine in character, better and more reliable men seem to be secured among those that are married and settled down. For these we have to provide married quarters.⁸

Despite the obvious prejudice of the remark, the superintendent was beginning to see one way to retain employees in isolated areas. Also, through the 1920s and 1930s, wives of park employees frequently worked as unpaid staff in national parks.⁹ The agency often received two employees for the price of one.

As more married people in higher-level positions filtered into the ranks of the Service, the military approach of the higher the rank (or grade), the better and larger the quarters also appeared in the National Parks. In 1922, the superintendent of Grand Canyon wrote to Daniel Hull, the Chief Landscape Engineer of the National Park Service, requesting plans for quarters for his new chief clerk (equivalent of the present-day administrative officer):

I understand that those quarters should be suitable for a married man of his position. I can find nothing in the files, except a plan for 'bachelor quarters' . . . I am convinced that they are hardly suitable for the emergency. For a married couple I submit there should be a suitable bedroom, and considerably more closet room, besides ample provision for heating, bath, bed, and living rooms. Further I think the Chief Clerk should have individual quarters and not a portion of a duplex cottage.¹⁰

This same type of ranking appeared in the layout of the Munson Valley headquarters district at Crater Lake National Park. There, the superintendent's residence crowned a small rise, and the remaining residences were constructed in descending order down the hillside, generally according to the occupant's position on the park staff. The superintendent's residence, of course, had the largest square footage.

Dormitories had been favored to house single permanent rangers since at least 1920 when Stephen T. Mather donated \$20,000 out of his personal fortune to construct the Ranger's Club at Yosemite. Again, this harked back to the agency's strong roots in the Army,

⁸ Letter, Superintendent W.W. Crosby to Acting Director A.B. Cammerer, September 14, 1923. National Archives Record Group 79, Entry 6, Tray 257, File Buildings, 9/9/19-1/24/30.

⁹ As so many spouses continue to do today.

¹⁰ Letter, W.W. Crosby to Daniel Hull, February 18, 1922. National Archives Record Group 79, Entry 6, Tray 257, Grand Canyon Buildings, September 9, 1919-January 30, 1924.

where single men were housed in barracks and bachelor officers' quarters. The building, constructed as an example for other park ranger dormitories, included individual sleeping rooms, dormitory spaces for seasonal employees, and common rooms that housed a library, dining area, and recreational space.

The importance of housing to employee morale was an issue early in the agency's history. The rangers were perceived as the core of the Park Service and as the torch-bearers of the agency's spirit. Keeping them and other employees content in their living situations contributed to a better National Park Service. The 1920 Annual Report for Yosemite, which discussed Mather's donation of the Ranger's Club, also remarked that not all staff housing was of high quality. The report stated: "Pride in one's surrounding and working conditions is an important factor in efficient accomplishment and it is very difficult for even the most cheerful to have that pride in work that goes with efficiency under present housing conditions of the force."¹¹ The park managers realized the importance of housing to their staff's morale.¹²

Often, parks took considerably more time to provide housing for employees with families than it did for single rangers. The Grand Canyon superintendent noted the need for a better dormitory structure for his men in 1923. Although he housed them in an old ranger dormitory, he requested a better building for them, but only after his married employees who lived year-round in tents received better quarters. He noted that their present dormitory was drab, but that the housing for the families took precedence:

. . . even if the rangers have to forego some comforts and pleasures for another year. They, at least, are comfortably and securely housed in the old dormitory during all weather conditions, though as promptly as possible they should be given a house to themselves more cheerfully and better suited to those men on whom we

¹¹ 1920 Annual Report, Yosemite National Park. National Archives Record Group 79, Entry 6, Central Files, Yosemite-Repairs & Improvements, General Miscellaneous Part I, 1907-1925.

¹² Eighteen years later, author Albert Good reiterated the importance of comfortable, well-maintained living quarters for park employees when he noted: "Patched-up, ramshackle living quarters can influence the standards of general park operations adversely." See Park and Recreation Structures, vol. 1, p. 73.

depend so much for the proper spirit in the entire force here.¹³

Other Grand Canyon correspondence of the period showed that the superintendent's other housing concerns included the need to separate permanent and seasonal staff, and the request to share quarters and dormitory plans with Glacier National Park.¹⁴

Other parks had additional concerns. In December 1928, Rocky Mountain National Park's superintendent complained that many of his employees had to rent dwellings in a high-priced tourist area, and those who did live in the park had inadequate vehicle and wood storage. At the time, quarters for a permanent, married employee included a living room, kitchen, two bedrooms, and a bath. The quarters requirements were fairly standard throughout developing national parks.

Although most park employees lived in fairly humble abodes, some exceptions did exist. One notable exception was at Mesa Verde National Park. There, Superintendent Jesse Nusbaum and his wife Aileen designed their own residence. Mrs. Nusbaum did considerable research, and she based her designs on the Bureau of Ethnology's 1886-87 report on pueblo architecture by Cosmos and Viktor Mindeleff.¹⁵ She drew freely from the studies in that volume in her pueblo-based design. This pioneering tie to the indigenous architecture of an area became one of the tenets of the rustic design ethic of the late 1920s and 1930s. It appeared in all aspects of park development from housing to comfort stations.

Providing additional amenities to existing quarters occurred frequently. By 1928, seven years after the Nusbaums had built their Mesa Verde quarters, Jesse Nusbaum requested additional funding to construct a maid's room for his house.¹⁶ He also requested funding to add a new bathroom to the ranger dormitory so

¹³ Letter, Superintendent W.W. Crosby to Acting Director A.B. Cammerer, July 19, 1923. National Archives Record Group 79, Entry 6, Tray 257, File Buildings 9/9/19-1/30/24.

¹⁴ The amount of time allotted for this study did not permit further exploration of these topics.

¹⁵ Letter, Superintendent Jesse Nusbaum to the Director, August 13, 1921, National Archives Record Group 79, Entry 6, Tray 357.

¹⁶ Letter and attachment, Assistant Director A.E. Demaray to Superintendent, Mesa Verde, November 16, 1928. National Archives Record Group 79, File 302, Mesa Verde, Appropriations-Estimates-General. Other superintendents, such as those at Glacier and Sequoia, also had maid's quarters connected with their residences.

that the rangers would no longer have to wait in line in the mornings. He wanted them to get to work on time.

Historically, park service spouses have contributed to design of and equity in park housing. Aileen Nusbaum was not the only woman to enter into the business of the design of park quarters. As an example, Chief Landscape Architect Daniel Hull noted in 1921 that his wife had gone over the plans for the interior design of the superintendent's cottage at Sequoia. As a graduate in home economics, Mrs. Hull "made a special study of small house arrangement and design." She assisted with the layout of the two-bedroom quarters.¹⁷ Undoubtedly she assisted with others while her husband was in that position.

Horace Albright's wife, Grace, had a very strong impact. Upon their arrival in Yellowstone National Park in 1919, this new superintendent and his wife inherited not only the Army housing, but the rigid assignment of quarters that accompanied it. Mrs. Albright noted the inequity of considering an employee's occupation on the park staff rather than the size of the employee's family in assigning quarters. Superintendent Albright quickly changed the system at that park.¹⁸ Remnants of the Army's system remained in other areas for decades.

Looking back at the past, then, has demonstrated several important points. First, this agency has used a variety of structures for park quarters. Through inheritance from the Army and other federal agencies, through our own design compatible with nature, and through various methods of acquisition, the National Park Service has a rich heritage of domestic architecture. Second, although some park employees lived in adequate housing historically, many suffered through years of tent or shack occupancy before receiving decent housing. Big construction pushes for park development in the late 1920s and through the 1930s greatly improved the housing situation. Mission 66 also increased the numbers of livable units and the square footage normally allowed for quarters.

Housing for park employees has never been among the highest priorities of the Service. The idealism of the agency and the need to maintain a rustic but polished image in the public's eye traditionally put funding priorities toward more publicly used buildings and facilities. Since the 1920s, however, the agency has noted the importance that quarters can have on employee morale and work productivity. Perhaps knowing what problems consistently cropped up in the past will help us with solutions in the future.

¹⁷ Letter, Daniel Hull to Horace Albright, may 2, 1921. national Archives Record Group 79, Entry 6, Box 511, File Buildings General Part 2.

¹⁸ Albright, The Birth of the National Park Service, pp. 96-97.

ILLUSTRATIONS

The illustrations included here are not meant to be a comprehensive survey of park housing. Rather, they are representative of the types of buildings that the National Park Service has used and in many instances is using as housing. Included here are buildings constructed by the private sector, buildings constructed by the military, and buildings constructed by the National Park Service. Various types, styles, and methods of construction are represented.

While perusing these pages, the reader should consider that the significance of architecture often goes beyond the rigid limits of style and craftsmanship. Meaning in architecture deals with other questions, too. Look beyond the style of a building, and think about why the style was chosen. What does that choice of style have to do with the society that produced it? What technologies were available in the area when it was built?

For further information on American domestic architecture, the reader should consult McAlester and McAlester's A Field Guide to American Houses. For further information on specific resources in the national parks, consult the regional and park cultural resource staffs for national register nominations and contextual information.



Figure 1. The Sommerwell House (1707) at Colonial National Historical Park is one of the oldest buildings in use as a park employee residence.

Its compact scale and interior plan show strong ties to the late medieval architecture of England. Among those post-medieval features are the steeply pitched roof, the side-gabled orientation, the lack of eave overhang, and the end chimneys. Buildings of this style were often one room deep.



Figure 2. The Guerin House (1782) at Morristown National Historical Park, also an early Colonial structure, shows some Dutch influences commonly found in the region including its side-gambrel roof and the number of stories.



Figure 3. These rowhouses (circa 1800) in Philadelphia's Independence National Historical Park have stringcourses articulating the stories and Georgian detailing around the off-center entrances. The symmetry of the fenestration evenly divides the bays and adds order and formality to the structures. Another feature common to Georgian townhouses such as these is the door surround with fanlights.



Figure 4. This New England saltbox at Minuteman National Historical Park is typical of other period structures throughout its region. The central chimney to radiate heat throughout the house, the cornice returns at the eaves, and the cornerboards that articulate the edges of the structure are all elements common to this type of Georgian architecture.



Figure 5. This building, the Pearl Guilford House (1885) at Capitol Reef National Monument, is typical of many of the old buildings that this agency acquires in rural western parks. Through the years, the building has been modified and adapted, but it remains quite serviceable as quarters for park staff. The gable-front-and-wing National type of folk house has a compound shape. It is a long-removed descendent of Greek Revival architecture.



Figure 6. California ranch houses such as this--the main house for Upper Pierce Point Ranch (1869), Point Reyes National Seashore--provide onsite quarters for park employees and also contribute to the remnants of the cultural landscape of that ranching area of Point Reyes. Again, the building has a compound shape with multiple additions typical of vernacular buildings that evolved through time.



Figure 7. The Texiera Ranch at Point Reyes National Seashore is a late-Victorian ranch house with bay windows, jig-sawn railings, and decorative porch columns. This folk-Victorian building borrowed a few architectural features, such as the bracketed eaves, from the Italianate.



Figure 8. Far less opulent quarters, such as this cabin at Deer Haven at Rocky Mountain National Park, often house seasonal employees. This National type of side-gable cottage is two rooms wide and one room deep.



Figure 9. Onahu Lodge (1939) at Rocky Mountain National Park also houses park employees. Although the former resort has been determined ineligible for the National Register of Historic Places, it is representative of the types of resort structures that the National Park Service owns. Historic log octagon structures are seen in other park areas, including Yellowstone National Park.

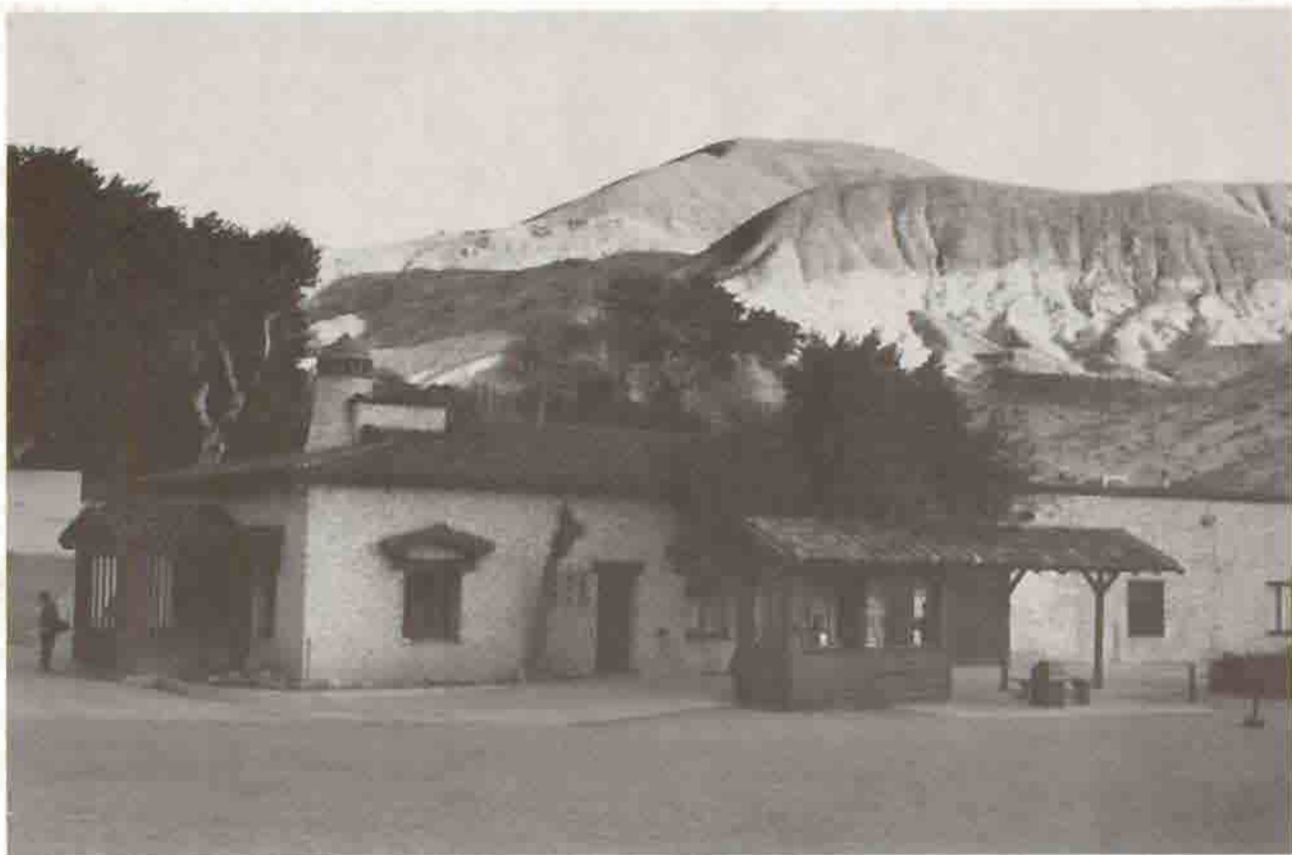

Figure 10. This garage/motel unit (1927) at Scotty's Castle in Death Valley National Monument was constructed as part of a large private complex at the north end of Death Valley. Later in its history, its owners converted parts of it into a motel operation to bring in money. Park employees now occupy the structure. The low-pitched roofs, slight overhang of the eave, red tile roofs, and stucco wall surfaces identify its Spanish Eclectic style.



Figure 11. The Rockefeller family constructed a series of carriage paths in Acadia National Park. Lodges and gatehouses, such as this at Jordan Pond, guarded the entrances to the paths. Eventually, the family donated all of these to the National Park Service. They are used for housing. Characteristics of this French eclectic Norman cottage are the flared eaves at the roof junction; the stone, brick, and half-timbering; and the overhang of the upper story.



Figure 12. Santa Monica Mountains National Recreation Area possesses a number of buildings connected with more recent California history--that of the movie industry. This guest house (1923) on the Peter Strauss ranch houses a seasonal employee.



Figure 13. Rows of nineteenth-century military houses such as these at Fort Yellowstone gave order and architectural rhythm to the post. The Army constructed quarters similar to these at other posts throughout the nation. A few elements of the Shingle style are present including the moderately pitched roof, the side-gabled orientation, recessed porches, hipped dormers, flared eaves, and two-room depth. These buildings are now used as park housing.



Figure 14. This double officers' quarters (1893) at Fort Yellowstone, now in use as park housing, demonstrated some of the Army's architectural philosophy. The building is taller than the enlisted men's quarters, and it contains more square-footage. Its comparative size commands attention, and its symmetry reinforced the formality required in the Army's order of things. Its size is commensurate with the rank of its Fort-period occupants. The building's bare-bones architectural style includes minimal decorative detailing: chamfered posts; small brackets; cornerboards; and corniced chimneys.



Figure 15. The stone construction of this U.S. Commissioner's residence (1895), also at Fort Yellowstone, gives the impression of permanence and durability. Again, the architecture reflects the social order at the Fort. Although it has no fancy detailing, the complex roof structure and chamfered posts could come from Colonial or Greek Revival architectural traditions. The buildings is in use as park housing.



Figure 16. The Commissary Storehouse (1891) at Fort Yellowstone lacks the more elegant feel of the residences. The building's architecture makes it readily apparent that it was not originally constructed as housing, although that is the structure's present use.

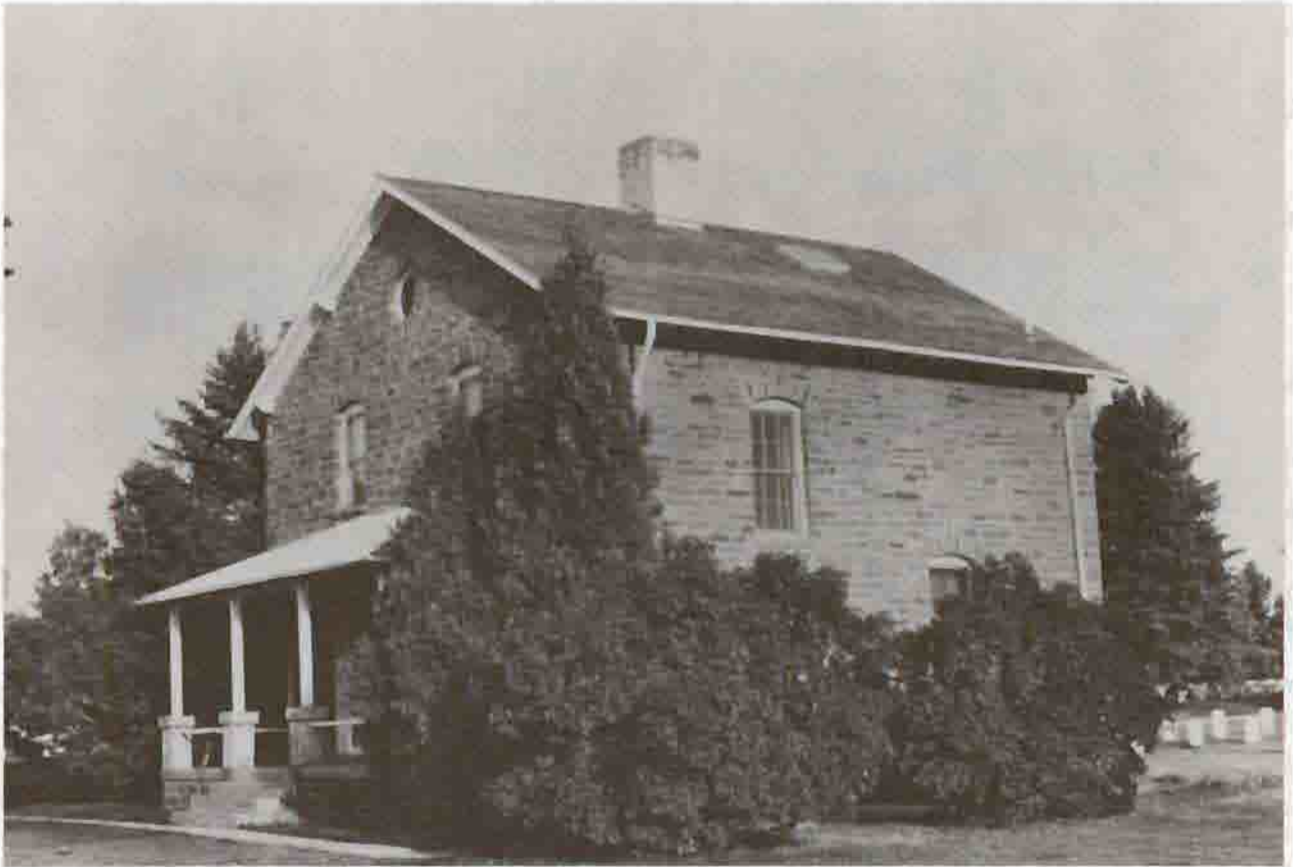

Figure 17. This cemetery lodge (1894) at Custer Battlefield National Monument originally housed the caretaker for the property. The National Park system contains a number of these former lodges, most of which were acquired during the 1930s. The front-gabled orientation and segmental arches of the windows tie it to Colonial architectural traditions.



Figure 18. At Charlestown Navy Yard in Boston National Historical Park, these Captain's quarters (1833) possess a similarity in design to other period residential structures in urban park areas of the northeast. These, however, are readily identifiable as U.S. military architecture because of the uniformity, simplicity, and repetition of the design features. Simplified Georgian elements include the panelled front door, modified crown with pilasters, and the belt course around the base.



Figure 19. The former Marine Barracks (1823), also at Charlestown Navy Yard, contains a number of units to house employees. Like any urban park, Boston National Historical Park has trouble attracting seasonals and permanents because of the extremely high cost of living in that area. Providing housing in this historic structure has alleviated some of the problem.

One recent park employee and resident of this structure commented in the October 1987 Courier that his apartment in the building was not "as luxurious as it may sound. Sufficient for a family's needs, the apartment contains three bedrooms, a dining room, kitchen, living room, and two bathrooms, plus places to store the unpacked boxes from the last move. The kids have plenty of play area. But there are disadvantages, too. To live in a city, one must adapt to the noise (different from croaking ravens), the smells (different from flowering cliff rose) and the animal pests (very different from scorpions and black widows)."

Figure 20. As documented in the following photograph from Wupatki National Monument (1948), conditions for housing park employees and their families often were primitive. Similar conditions existed at Grand Canyon, Yosemite, Sequoia, and countless other areas. Housing was not a top priority of the agency, and often employees and their families were expected to maintain high morale even under these conditions.

quarters for the family of a permanent ranger

The lack of adequate housing is a serious handicap in recruiting the type of men we need in the National Park Service. Most wives will not live in the kind of quarters available. The "Hog House" has been in continuous use since June, 1947.



Wapiti National Monument
Dec. 10, 1948

Figures 21 and 22. Prior to construction of the Munson Valley group at Crater Lake National Park, the superintendent had two residences: a summer residence in the park, and a winter residence in Medford, Oregon. The wood-frame park residence (following page) was reminiscent of Army construction in its lack of stylistic detailing. The Medford residence looked like a suburban residence of the period with its Tudor features including the arched entrance, steeply pitched roof, stucco-clad walls, flared eaves, and cross-gables.

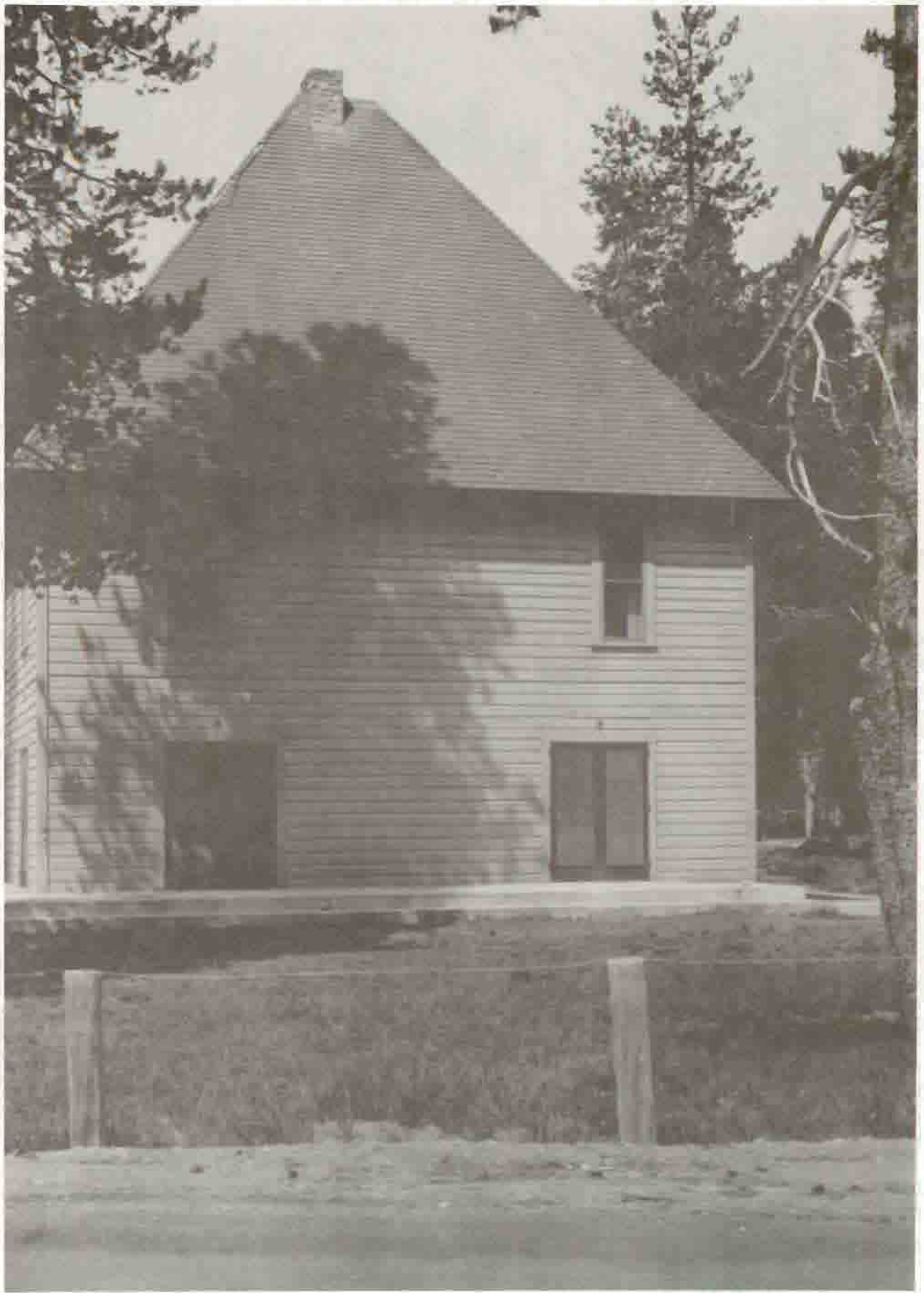



Figure 23 and 24. Early residences for the rest of the park staff at Crater Lake were quite simple (see following two pages). Occupied only seasonally, the board-and-batten and log cabins were simple buildings that fulfilled their part-time, warmer weather uses.





Figure 25. During the late 1920s and early 1930s, stone cottages such as this one on the following page replaced the less durable dwellings. The buildings shows characteristics of the rustic design ethic: battered masonry, board-and-batten gable-ends, and the rich textures that mimicked those of the surrounding environment.





Figure 26. At Glacier National Park, the superintendent's residence (1923) had an odd combination of logs and shingles and a lack of emphasis on horizontality. The building combined several architectural traditions without keying to any of them specifically. Transitional buildings like this one are seen commonly in historic housing in national parks.



Figure 27. The overall pattern of the first housing area at Glacier (ca. 1919) had setback and layout that harked back to the design of Army posts. The buildings, however, were spaced at greater distances. Again, note that the residences lack ornate detailing.



Figure 28. Superintendent Jesse Nusbaum and his wife Aileen relied heavily on prehistoric pueblo architecture in designing their residence (1921) at Mesa Verde National Park.



Figure 29. When additional park residences (ca. 1930) were constructed at Mesa Verde, they, too, were in the Pueblo Revival style. The adoption of individual architectural themes for specific parks was common during the late 1920s and 1930s.



Figure 30. Mesa Verde's design theme went beyond the bound of following architectural styles appropriate for the park setting. In addition, Mesa Verde was the first National Park to provide ethnic housing specifically designed for a certain population. Several traditional Navajo hogans like this one (1935) were built to house Navajo employees of the park.



Figure 31. The naturalists' residence (1930) at Fishing Bridge in Yellowstone National Park was constructed as part of a small grouping that included a museum, and amphitheater, lake overlooks, and a stone-edged parking lot. Well-planned development groups also occurred at entrance stations and headquarters areas.

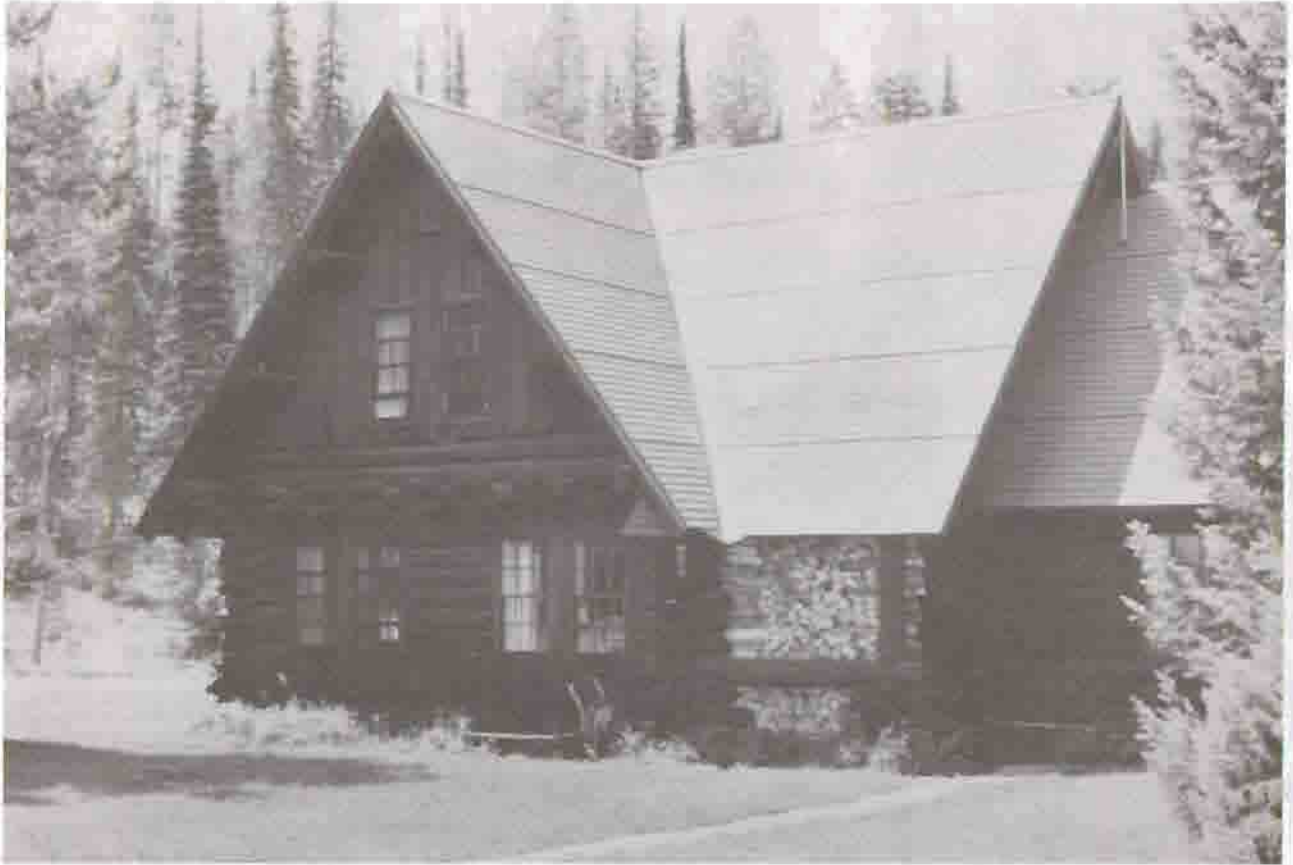

Figure 32. The Superintendent's Residence (1933) at Grant Teton National Park has some of the classic elements of rustic architecture. The logs and shingles, the board-and-batten siding in the gable ends, and the steepness of the intersecting gable roofs clearly defined the building's rustic character.



Figure 33. Smaller residences, such as this one (1933) at Giant Forest in Sequoia National Park, were more of the size allotted to most park employees. Two bedrooms, a kitchen, and a living room were the standard spaces found in residences for most married park employees during the 1930s.



Figure 34. Park architecture of the 1930s often incorporated local architectural traditions. At Hawaii Volcanoes National Park, the wide eaves and low pitch of the metal roof were adopted from the local architecture. The substantial stone foundation and lower walls kept moisture away from the wood of the superstructure (1937).



Figure 35. At Zion National Park, Park Service designers looked toward Mormon architectural traditions in this Ranger Dormitory (1941). The random coursing of the ashlar masonry, the cornice returns at the eaves, and the fenestration mimicked that type of regional architecture.



Figure 36. Less glamorous quarters (1938) were at Wildrose at Death Valley National Monument. The asbestos-sided building was serviceable but lacked any distinctive architectural identity.



Figure 37. Patrol cabins such as this one at Crystal Springs in Yellowstone National Park, needed to be stout. The building's temporary occupant had to be able to secure the structure from grizzlies and squatters when he left. The structure had to withstand the harsh winter climate. And the building had to provide a safe, comfortable shelter for the patrol ranger who used it.



Figure 38. Many parks had Civilian Conservation Corps camps during the 1940s. After the CCC completed its work in a park, most often the park took over the "temporary" camp buildings and used them for housing. Areas similar to this one at Rocky Mountain existed at Sequoia, Shenandoah, and other national park areas.



Figure 39. Just prior to World War II, design of park houses was pulling out of the rustic trends. Although the double-coursing of the wood shingles and the wide boards of "rustic siding" (as they termed it) were part of that earlier era, the architectural economy of the cleaner lines was becoming evident. The lack of broad eaves and the single mass of the building gave it a modern feeling.

INVENTORY OF HISTORIC
AND
POTENTIALLY HISTORIC
PARK HOUSING

THE INVENTORY

PURPOSE. The primary purpose of the inventory portion of this study is to provide the National Park Service with the number of historic and potentially historic structures that it uses as park housing.

METHODOLOGY. To get at those numbers, the author assembled and correlated the following lists: the housing inventory of all units built prior to 1950 (provided by the WASO Housing Office); the List of Classified Structures; a listing of all National Park System structures in or eligible for the National Register of Historic Places.

Armed with that information, the author contacted by telephone all of the parks that reported pre-1950 residences in their housing inventories to: 1) verify that the units remained in use as housing; and 2) ascertain whether any additional pre-1950 structures would be added to park housing inventories during 1990. The author worked closely with park and regional staffs in weeding out those structures that were merely old from those structures that were historic or potentially historic. Park and regional staffs also helped clarify National Register district boundaries to determine which structures belonged in historic districts.¹

Next, the information gathered was entered into a computer database. Data-entry categories included the following: structure number; unique LCS number; housing number; name of the structure; historic and present-day functions; National Register status; level of significance; date of placement on the National Register; National Historic Landmark status and date; and National Register reference number.

¹ The author relied solely on information gleaned from park and regional staffs. Funding for the project did not permit field-checking the information in the inventory.

Most of the structures already on the List of Classified Structures (LCS) had little information on the LCS database besides structure name and number. Approximately 85% of those LCS structures used for park housing did not have "housing" listed in the function category of the LCS. This lack of adequate, extant data meant additional work.

If a structure had no LCS number, the author assigned it a unique five-digit number beginning with ZZ___. The computer program for this project was designed specifically to upload into the LCS database and update that body of information. Those structures in the inventory with ZZ___ numbers instead of the LCS unique number will not upload into the LCS database, and they are not considered LCS structures. Rather, they are structures that need to be evaluated for the LCS. However, information on LCS structures that are presently used as park housing will upload into the LCS database.

Several factors should be taken into account when reading the information presented in the following tables. First, the WASO Housing Inventory counts housing by **units**; and the List of Classified Structures counts housing by **structures**. In other words, an apartment building at Yellowstone with 20 apartments is seen in the Housing Inventory as 20 separate units. The List of Classified Structures interprets that same apartment structure as one building. Therefore, the following tables have both the structure count and the unit count. Because this study updates information on the LCS database, the only column that uses the unit count is the one labelled Total Units. Counts presented in all other columns are numbers of structures.

Another factor to keep in mind while reading the following tables is that dormitory spaces are not considered individual housing units. Although these dormitories may house a number of seasonal employees, the Housing Inventory interprets these dormitories as one unit. Also, this database does not differentiate between permanent and seasonal housing. These aspects help clarify the figures and put them in perspective.

Deciphering some of the terminology on the inventory may be slightly confusing for those unfamiliar with the List of Classified Structures format. Under the Function category, for instance, category 01A is listed "Single Dwelling (Rowhouse)." This translates as "single dwelling including rowhouse." Likewise, category 01B reads "Multiple Dwelling (Duplex)." This means "multiple dwelling including duplex." For further explanation of the List of Classified Structures terminology, the reader should consult User Manual: List of Classified Structures and Cultural Resources Management Bibliography available from the National Park Service, Park Historic Architecture Division, Washington Office.

Summary. As of this writing, the National Park Service has 5135 housing units. Of that total number:

- 31% of all park housing units were constructed prior to 1950;
- 24% of all park housing units are historic or warrant evaluation.

Out of the 1580 housing units constructed prior to 1950 that the National Park Service uses as housing, 79% or 1241 are historic or potentially historic. Those 1241 housing units amount to 1082 historic/potentially historic structures. Of those 1082 structures that are historic or potentially historic:

- 51% (550 structures) are in the National Register of Historic Places or have been determined eligible.
- 45% (488 structures) have not been through an official determination of eligibility (many are in process).
- 4% (44 structures) have been determined ineligible. They are included here because they remain on the List of Classified Structures.

Of the 1082 structures that are historic or potentially historic:

- 67% (730 structures) are on the List of Classified Structures.
- 33% (352 structures) have not been surveyed for the List of Classified Structures, and they warrant evaluation.

We can infer a number of things from this information. First, a 79% chance exists that any pre-1950 housing unit in a park is historic or potentially historic. Although this number seems rather high, looking at the development history of the National Park System helps us better understand why that number is large.

Most parks underwent huge building programs during the 1920s and the 1930s. The quality of the architecture that the agency produced during that time was quite high, and the significance of that architecture has been recognized in the last decade. The overall quality of park architecture started to decline just prior to World War II.

Also, nearly all construction programs stopped during and immediately after the War. The lack of new construction meant that the total number of structures did not increase significantly between 1940 and 1950. The decline in quality, coupled with the lack of new construction, left the Service with a large number of significant structures from a short period of time. So, a park

manager can expect a high proportion of his/her pre-1950 quarters to be historic.²

Although 51% of the structures in this inventory are officially in or eligible for the National Register, more than half of the 488 structures in the "undetermined" category are going through the National Register process at this writing. Of particular note are the National Register forms for the South Rim Historic District at Grand Canyon and various nominations at Rocky Mountain, Grand Teton, Yellowstone and Glacier national parks. When processed, these nominations will move many structures from the "undetermined" category to the National Register category.

When considered in a broader sense, the above figure seems to indicate that considerable work remains to be done throughout the National Park System in following through with the agency's responsibilities under Executive Order 11593 and Section 110 of the National Historic Preservation Act. This applies not only to structures used as housing and included in this inventory, but to all park cultural resources.

On the other hand, some of the structures presently included on the List of Classified Structures shown here in the inventory eventually may be determined ineligible. Regional and park staff might consider joining forces in compiling lists of these structures that go through the official determination of eligibility process. By having lists of all ineligible structures available, park managers, maintenance staff, planners, and other interested parties could have quick, reliable references available for their use. The lists would be especially useful in parks that have hundreds of structures. No region has a complete list of ineligible structures. Again, this applies to other structures besides those used as housing.

The remaining figures show that considerable work still needs to be done to survey and add qualifying structures to the List of Classified Structures. Most regional cultural resource staffs are forced to view this task as a low priority. Lack of specific funding for surveys, small staff, frequent emergencies, heavy workloads, collateral assignments, and the overwhelming demands of day-to-day operations contribute to this condition.

² This probably will not hold true for Mission 66 structures. As they approach 50 years of age, their clean-lined generic style may be determined to possess considerably less architectural significance than the buildings and landscape features constructed during the development programs of the 1920s and 1930s. Only time, however, will give us enough historical perspective on the importance of Mission 66.

Another factor bearing on the need for additional survey work is that some of the pre-1950 structures not presently on the LCS were inventoried fifteen years ago. In the interim, additional research may have shed light on their significance, or the structures now may be among the last remaining examples of their type. Some structures needing evaluation may be recent acquisitions, and others may be approaching 50 years of age now and were bypassed in earlier survey work because of their relative youth.

Survey work is a dynamic process. The LCS and the National Register are not static. Although this agency has made great strides in including so many eligible structures on the LCS and the National Register, the work is far from completed.

Recommendations.

1. Aggressively seek funding for and continue in the inventory and evaluation process for the National Register of Historic Places. This is not a frill; it is a legal mandate.
2. Update the List of Classified Structures database. The computerized process makes the task considerably easier than it was ten years ago.
3. Compile lists of structures determined ineligible for the National Register, complete with dates of the determination.
4. Remember that there is a 79% chance that any pre-1950 structure used as housing in the national parks is historic or potentially historic.
5. Develop interpretive literature for park staff and visitors in selected areas explaining the history and significance of park historic housing. Develop structure-specific literature for the occupants of park historic housing to increase their awareness of and sensitivity toward their historic structure and to provide guidance in its daily use.

REGIONAL TOTALS

REGIONAL TOTALS

<u>Region</u>	Total Structures -Historic or Potentially Historic	Total Units- Historic or Potentially Historic	National Register on or Formally Determined Eligible	List of Classified Structures (LCS)	Undetermined	Needing LCS Evaluation
ARO	14	16	13	13	1	1
MARO	111	116	84	79	27	32
MWRO	53	55	24 (+5 ineligible)	30	24	23
NCRO	28	31	16	16	12	12
NARO	74	122	52	51	22	23
PNRO	64	69	21	63	43	1
RMRO	312	342	186 (+34 ineligible)	272	92	40
SERO	99	110	29	34	70	65
SWRO	37	61	27 (+1 ineligible)	15	9	22
WRO	290	319	98 (+4 ineligible)	157	188	133
TOTALS	1082	1241	550 (+44 ineligible)	730	488	352

ALASKA REGION

<u>Park</u>	Total Structures -Historic or Potentially Historic	Total Units- Historic or Potentially Historic	National Register on or Formally Determined Eligible	List of Classified Structures (LCS)	Undetermined	Needing LCS Evaluation
DENA	12	14	12	12	0	0
KATM	1	1	0	0	1	1
KLGO	1	1	1	1	0	0
TOTALS	14	16	13	13	1	1

MID-ATLANTIC REGION

<u>Park</u>	Total Structures -Historic or Potentially Historic	Total Units- Historic or Potentially Historic	National Register on or Formally Determined Eligible	List of Classified Structures (LCS)	Undetermined	Needing LCS Evaluation
ALPO	1	1	0	0	1	1
APCO	3	3	2	2	1	1
ASIS	1	1	0	1	1	0
COLO	15	15	11 (undocumented)	9	4	6
DEWA	14	14	8	8	6	6
EISE	2	2	2	2	0	0
FOMC	1	1	1	1	0	0
FRSP	3	3	1	1	2	2
GEWA	1	1	0	0	1	1
GETT	18	18	18 (undocumented)	16	0	2

MID-ATLANTIC REGION (continued)

<u>Park</u>	Total Structures -Historic or Potentially Historic	Total Units- Historic or Potentially Historic	National Register on or Formally Determined Eligible	List of Classified Structures (LCS)	Undetermined	Needing LCS Evaluation
HAMP	2	2	2	2	0	0
HOVI	4	4	4	4	0	0
INDE	6	7	6	6	0	0
PETE	2	3	1	1	1	1
RICH	2	2	2	2	0	0
SHEN	11	11	1	1	10	10
VAFO	25	28	25	23	0	2
TOTALS	111	116	84	79	27	32

MIDWEST REGION

<u>Park</u>	Total Structures -Historic or Potentially Historic	Total Units- Historic or Potentially Historic	National Register on or Formally Determined Eligible	List of Classified Structures (LCS)	Undetermined	Needing LCS Evaluation
APIS	9	9	9	9	0	0
CUVA	1	1	0 (+1 ineligible)	1	0	0
FOLS	1	1	1	1	0	0
HEHO	6	6	6	6	0	0
ISRO	9	9	1	1	8	8
LIHO	1	1	1	1	0	0
OZAR	6	7	1	1	5	5
PIRO	2	2	0 (+2 ineligible)	2	0	0
SACN	1	1	0	0	1	1
SLBE	13	14	5 (+2 ineligible)	8	6	5

MIDWEST REGION (continued)

<u>Park</u>	Total Structures -Historic or Potentially Historic	Total Units- Historic or Potentially Historic	National Register on or Formally Determined Eligible	List of Classified Structures (LCS)	Undetermined	Needing LCS Evaluation
VOYA	3	3	0	0	3	3
WICR	1	1	0	0	1	1
TOTALS	53	55	24 (+5 ineligible)	30	24	23

NATIONAL CAPITOL REGION

<u>Park</u>	Total Structures -Historic or Potentially Historic	Total Units Historic or Potentially Historic	National Register on or Formally Determined Eligible	List of Classified Structures (LCS)	Undetermined	Needing LCS Evaluation
ANTI	1	1	1	1	0	0
CHOH	7	7	7	7	0	0
CLBA	1	3	1	1	0	0
FOWA	1	1	1	1	0	0
FRDO	1	1	0	0	1	1
GWMP	1	1	1	1	0	0
HAFE	9	10	5	5	4	4
MANA	4	4	0	0	4	4
NACE	1	1	0	0	1	1
ROCR	2	2	0	0	2	2
TOTALS	28	31	16	16	12	12

NORTH ATLANTIC REGION

<u>Park</u>	Total Structures -Historic or Potentially Historic	Total Units- Historic or Potentially Historic	National Register on or Formally Determined Eligible	List of Classified Structures (LCS)	Undetermined	Needing LCS Evaluation
ACAD	11	11	2	2	9	9
BOST	2	24	2	2	0	0
CACO	6	8	1	1	5	5
EDIS	2	2	2	2	0	0
ELRO	1	1	1	1	0	0
FIIS	2	2	0	0	2	2
GATE	19	32	19	19	0	0
HOFR	4	5	4	4	0	0
MIMA	8	8	8	8	0	0
MORR	8	16	2	1	6	7

NORTH ATLANTIC REGION (continued)

<u>Park</u>	Total Structures -Historic or Potentially Historic	Total Units- Historic or Potentially Historic	National Register on or Formally Determined Eligible	List of Classified Structures (LCS)	Undetermined	Needing LCS Evaluation
SAHI	5	6	5	5	0	0
SAMA	2	3	2	2	0	0
VAMA	4	4	4	4	0	0
TOTALS	74	122	52	51	22	23

PACIFIC NORTHWEST REGION

<u>Park</u>	Total Structures -Historic or Potentially Historic	Total Units- Historic or Potentially Historic	National Register on or Formally Determined Eligible	List of Classified Structures (LCS)	Undetermined	Needing LCS Evaluation
CRLA	9	11	9	8	0	1
MORA	39	42	1	39	38	0
NEPE	1	1	1	1	0	0
NOCA	11	11	10	11	1	0
OLYM	4	4	0	4	4	0

TOTALS

64

69

21

63

43

1

ROCKY MOUNTAIN REGION

<u>Park</u>	Total Structures -Historic or Potentially Historic	Total Units- Historic or Potentially Historic	National Register on or Formally Determined Eligible	List of Classified Structures (LCS)	Undetermined	Needing LCS Evaluation
BICA	1	1	1	1	0	0
BRCA	7	7	2	7	5	0
CARE	1	1	0	0	1	1
CEBR	1	1	1	1	0	0
COLM	1	1	1	1	0	0
CUST	1	1	1	1	0	0
DETO	1	1	0	1	1	0
GLAC	65	65	43	47	22	18
GRTE	25	25	0	18	25	7
JECA	1	1	0	1	1	0

ROCKY MOUNTAIN REGION (continued)

<u>Park</u>	Total Structures -Historic or Potentially Historic	Total Units- Historic or Potentially Historic	National Register on or Formally Determined Eligible	List of Classified Structures (LCS)	Undetermined	Needing LCS Evaluation
MEVE	35	36	35	35	0	0
ROMO	79	79	41 (+33 ineligible)	72	5	17
THRO	2	2	0	2	2	0
TICA	1	1	1	1	0	0
WICA	7	7	6	7	1	0
YELL	70	99	41 (+1 ineligible)	64	28	6
ZION	14	14	13	13	1	1
TOTALS	312	342	186 (+34 ineligible)	272	92	40

SOUTHEAST REGION

<u>Park</u>	Total Structures -Historic or Potentially Historic	Total Units- Historic or Potentially Historic	National Register on or Formally Determined Eligible	List of Classified Structures (LCS)	Undetermined	Needing LCS Evaluation
ANJO	1	1	1	1	0	0
BISC	1	1	0	0	1	1
BLRI	9	9	0	2	9	7
CAHA	7	7	3	3	4	4
CHAT	3	3	0	0	3	3
CHCH	4	4	2	2	2	2
CUGA	3	3	2	2	1	1
CUIS	4	5	4	4	0	0
FODO	1	1	1	1	0	0
FOJE	2	9	2	2	0	0

SOUTHEAST REGION (contined)

<u>Park</u>	Total Structures -Historic or Potentially Historic	Total Units- Historic or Potentially Historic	National Register on or Formally Determined Eligible	List of Classified Structures (LCS)	Undetermined	Needing LCS Evaluation
FOMA	2	2	0	0	2	2
FOPU	1	1	1	1	0	0
FOSU	2	2	1	2	1	0
GRSM	7	7	0	0	7	7
GUCO	1	1	1	1	0	0
GUIS	6	8	3	4	3	2
KEMO	1	1	1	1	0	0
KIMO	2	2	0	0	2	2
MACA	5	5	0	0	5	5
NATR	22	22	0	0	22	2

SOUTHEAST REGION (continued)

<u>Park</u>	Total Structures -Historic or Potentially Historic	Total Units- Historic or Potentially Historic	National Register on or Formally Determined Eligible	List of Classified Structures (LCS)	Undetermined	Needing LCS Evaluation
OCMU	1	1	1	1	0	0
SAJU	2	3	2	2	0	0
SHIL	5	5	1	1	4	4
VICK	2	2	2	2	0	0
VIIS	4	4	1	2	3	2
WRBR	1	1	0	0	1	1
TOTALS	99	110	29	34	70	45

SOUTHWEST REGION

<u>Park</u>	Total Structures -Historic or Potentially Historic	Total Units- Historic or Potentially Historic	National Register on or Formally Determined Eligible	List of Classified Structures (LCS)	Undetermined	Needing LCS Evaluation
BAND	11	22	11	11	0	0
BIBE	5	5	2 (+1 ineligible)	2	2	3
BUFF	1	4	1	0	0	1
CACA	6	14	6	0	0	6
CHIC	3	3	0	0	3	3
GUMO	1	2	1	0	0	1
HOSP	3	4	0	0	3	3
HUTR	2	2	2	2	0	0
LYJO	1	1	1	0	0	1
WHSА	3	3	3	0	0	3

HOUSING ON THE LIST OF CLASSIFIED STRUCTURES (LCS)
PARK REPORT
RICHMOND NATIONAL BATTLEFIELD PARK

STRC
NUM

IDLCS

5 01232 NAME:WATT HOUSE
FUNCTION:HIST. 01A SINGLE DWELLING (ROWHOUSE)

CUR. 01EA NPS QUARTERS

6 01231 NAME:GARTHRIGHT HOUSE
FUNCTION:HIST. 01A SINGLE DWELLING (ROWHOUSE)
SIGF:C NR STAT:1 ENTERED-DOCUMENTED DATE:101566
NR REFNUM:66000836 HOUSING ID:4800000005

CUR. 01EA NPS QUARTERS

TOTAL NUMBER OF STRUCTURES: 2
SIGF:C NR STAT:1 ENTERED-DOCUMENTED DATE:101566
NR REFNUM:66000836 HOUSING ID:4800000006

HOUSING ON THE LIST OF CLASSIFIED STRUCTURES (LCS)
PARK REPORT
SHENANDOAH NATIONAL PARK

STRC
NUM IDLCS

BM0214 ZZ207 NAME:HOOVER SCHOOL
FUNCTION:HIST. 05A SCHOOL

CUR. 01EA NPS QUARTERS

HQ0203 ZZ208 NAME:RESIDENCE
FUNCTION:HIST. 01EA NPS QUARTERS
SIGF:U NR STAT:0 UNDETERMINED DATE:000089
NR REFNUM: HOUSING ID:4840BM0214

CUR. 01EA NPS QUARTERS

HQ0208 ZZ209 NAME:RESIDENCE
FUNCTION:HIST. 01EA NPS QUARTERS
SIGF:U NR STAT:0 UNDETERMINED DATE:000089
NR REFNUM: HOUSING ID:4840HQ0203

CUR. 01EA NPS QUARTERS

HQ0217 ZZ210 NAME:RESIDENCE
FUNCTION:HIST. 01A SINGLE DWELLING (ROWHOUSE)
SIGF:U NR STAT:0 UNDETERMINED DATE:000089
NR REFNUM: HOUSING ID:4840HQ0208

CUR. 01EA NPS QUARTERS

HQ0218 ZZ211 NAME:RESIDENCE
FUNCTION:HIST. 01A SINGLE DWELLING (ROWHOUSE)
SIGF:U NR STAT:0 UNDETERMINED DATE:000089
NR REFNUM: HOUSING ID:4840HQ0217

CUR. 01EA NPS QUARTERS

PN2014 ZZ212 NAME:CCC BARRACKS
FUNCTION:HIST. 01E INSTITUTIONAL HOUSING
SIGF:U NR STAT:0 UNDETERMINED DATE:000089
NR REFNUM: HOUSING ID:4840HQ0218

CUR. 01EA NPS QUARTERS
05D RESEARCH FACILITY(LAB/OBSRVTY)

118

SIGF:U NR STAT:0 UNDETERMINED DATE:000089
NR REFNUM: HOUSING ID:4840PN2014

HOUSING ON THE LIST OF CLASSIFIED STRUCTURES (LCS)
PARK REPORT
SHENANDOAH NATIONAL PARK

STRC
NUM IDLCS

SG0711 ZZ213 NAME:SIMMONS GAP EPISCOPAL MISSION
FUNCTION:HIST. 01EA NPS QUARTERS

CUR. 01EA NPS QUARTERS

SIGF:U NR STAT:0 UNDETERMINED DATE:000089
NR REFNUM: HOUSING ID:4840SG0711
SK1114 ZZ215 NAME:BOULDER COTTAGE
FUNCTION:HIST. 01DA NPS LODGING

CUR. 01EA NPS QUARTERS
04EA NPS OFFICE

SIGF:U NR STAT:0 UNDETERMINED DATE:000089
NR REFNUM: HOUSING ID:4840SK1114
SK1129 07771 NAME:MASSANUTTEN
FUNCTION:HIST. 01A SINGLE DWELLING (ROWHOUSE)

CUR. 01EA NPS QUARTERS

SIGF:U NR STAT:0 UNDETERMINED DATE:000089
NR REFNUM: HOUSING ID:4840SK1129
W00704 ZZ216 NAME:WHITE OAK RANGER STATION
FUNCTION:HIST. 01EA NPS QUARTERS

CUR. 01EA NPS QUARTERS

SIGF:U NR STAT:0 UNDETERMINED DATE:000089
NR REFNUM: HOUSING ID:4840W00704
W00326 ZZ214 NAME:GARAGE, WHITE OAK RANGER STATION
FUNCTION:HIST. 01C SECONDARY STRUCTURE

CUR. 01EA NPS QUARTERS

SIGF:U NR STAT:0 UNDETERMINED DATE:000089
NR REFNUM: HOUSING ID:4840W00326
TOTAL NUMBER OF STRUCTURES: 11

HOUSING ON THE LIST OF CLASSIFIED STRUCTURES (LCS)
PARK REPORT
VALLEY FORGE NATIONAL HISTORICAL PARK

STRC
NUM

IDLCS

0001 22320 NAME:QUARTERS OF MAJOR GENERAL LORD STIRLING
FUNCTION:HIST. 01A SINGLE DWELLING (ROWHOUSE)

CUR. 01EA NPS QUARTERS
08CD NPS WAYSIDE EXHIBIT

0002 22325 NAME:GENERAL KNOX'S QUARTERS (VALLEY FORGE FARM)
FUNCTION:HIST. 01A SINGLE DWELLING (ROWHOUSE)
SIGF:N NR STAT:1 ENTERED-DOCUMENTED DATE:021574
NR REFNUM:74000283 HOUSING ID:4860000001

CUR. 01EA NPS QUARTERS
08CD NPS WAYSIDE EXHIBIT

0003 22330 NAME:LAFAYETTE'S QUARTERS
FUNCTION:HIST. 01A SINGLE DWELLING (ROWHOUSE)
SIGF:C NR STAT:1 ENTERED-DOCUMENTED DATE:101566
NR REFNUM:66000657 HOUSING ID:4860000002

CUR. 01EA NPS QUARTERS
08CD NPS WAYSIDE EXHIBIT

0004 22338 NAME:HIRED HAND'S HOUSE ON PHILANDER KNOX ESTATE
FUNCTION:HIST. 01C SECONDARY STRUCTURE
01A SINGLE DWELLING (ROWHOUSE)
SIGF:N NR STAT:1 ENTERED-DOCUMENTED DATE:062074
NR REFNUM:74001774 HOUSING ID:4860000003

CUR. 01EA NPS QUARTERS

0005 22339 NAME:P.C.K. GARAGE WITH CHAUFFER'S QUARTERS
FUNCTION:HIST. 01C SECONDARY STRUCTURE
01A SINGLE DWELLING (ROWHOUSE)
SIGF:C NR STAT:1 ENTERED-DOCUMENTED DATE:101566
NR REFNUM:66000657 HOUSING ID:4860000004

CUR. 01EA NPS QUARTERS

0007 22348 NAME:HORSESHOE TRAIL SOUTH
FUNCTION:HIST. 01A SINGLE DWELLING (ROWHOUSE)
SIGF:C NR STAT:1 ENTERED-DOCUMENTED DATE:101566
NR REFNUM:66000657 HOUSING ID:4860000005

CUR. 01EA NPS QUARTERS

120

SIGF:C NR STAT:1 ENTERED-DOCUMENTED DATE:101566
NR REFNUM:66000657 HOUSING ID:4860000007

HOUSING ON THE LIST OF CLASSIFIED STRUCTURES (LCS)
PARK REPORT
VALLEY FORGE NATIONAL HISTORICAL PARK

STRC
NUM IDLCS

0008 22358 NAME:HORSESHOE TRAIL EAST
FUNCTION:HIST. 01A SINGLE DWELLING (ROWHOUSE)

CUR. 01EA NPS QUARTERS

0009 22357 NAME:HORSESHOE TRAIL WEST
FUNCTION:HIST. 01A SINGLE DWELLING (ROWHOUSE)
SIGF:C NR STAT:1 ENTERED-DOCUMENTED DATE:101566
NR REFNUM:66000657 HOUSING ID:4860000008

CUR. 01EA NPS QUARTERS

0010 22361 NAME:FURNACE OFFICE
FUNCTION:HIST. 02A BUSINESS
SIGF:C NR STAT:1 ENTERED-DOCUMENTED DATE:101566
NR REFNUM:66000657 HOUSING ID:4860000009

CUR. 01EA NPS QUARTERS

0011 22362 NAME:CINDERBANK HOUSES
FUNCTION:HIST. 01B MULTIPLE DWELLING (DUPLEX)
SIGF:C NR STAT:1 ENTERED-DOCUMENTED DATE:101566
NR REFNUM:66000657 HOUSING ID:4860000010

CUR. 01EA NPS QUARTERS
01B MULTIPLE DWELLING (DUPLEX)

0013 22363 NAME:CINDERBANK HOUSES
FUNCTION:HIST. 01B MULTIPLE DWELLING (DUPLEX)
SIGF:C NR STAT:1 ENTERED-DOCUMENTED DATE:101566
NR REFNUM:66000657 HOUSING ID:4860000011

CUR. 01EA NPS QUARTERS
01B MULTIPLE DWELLING (DUPLEX)

0015 22364 NAME:CINDERBANK HOUSES
FUNCTION:HIST. 01B MULTIPLE DWELLING (DUPLEX)
SIGF:C NR STAT:1 ENTERED-DOCUMENTED DATE:101566
NR REFNUM:66000657 HOUSING ID:4860000013

CUR. 01EA NPS QUARTERS
01B MULTIPLE DWELLING (DUPLEX)

SIGF:C NR STAT:1 ENTERED-DOCUMENTED DATE:101566
NR REFNUM:66000657 HOUSING ID:4860000015

HOUSING ON THE LIST OF CLASSIFIED STRUCTURES (LCS)
PARK REPORT
VALLEY FORGE NATIONAL HISTORICAL PARK

STRC
NUM

IDLCS

0017 22366 NAME:BLAIR HOUSE
FUNCTION:HIST. 01A SINGLE DWELLING (ROWHOUSE)

CUR. 01EA NPS QUARTERS

0018 22368 NAME:HAYMAN HOUSE
FUNCTION:HIST. 01A SINGLE DWELLING (ROWHOUSE)
SIGF:C NR STAT:1 ENTERED-DOCUMENTED DATE:101566
NR REFNUM:66000657 HOUSING ID:4860000017

CUR. 01EA NPS QUARTERS

0019 22372 NAME:THOMAS HOUSE
FUNCTION:HIST. 01A SINGLE DWELLING (ROWHOUSE)
SIGF:C NR STAT:1 ENTERED-DOCUMENTED DATE:101566
NR REFNUM:66000657 HOUSING ID:4860000018

CUR. 01EA NPS QUARTERS

0020 22376 NAME:BOYER HOUSE
FUNCTION:HIST. 01A SINGLE DWELLING (ROWHOUSE)
SIGF:C NR STAT:1 ENTERED-DOCUMENTED DATE:101566
NR REFNUM:66000657 HOUSING ID:4860000019

CUR. 01EA NPS QUARTERS

0021 22378 NAME:HANEY HOUSE
FUNCTION:HIST. 01A SINGLE DWELLING (ROWHOUSE)
SIGF:C NR STAT:1 ENTERED-DOCUMENTED DATE:101566
NR REFNUM:66000657 HOUSING ID:4860000020

CUR. 01EA NPS QUARTERS

0022 22380 NAME:NICHOLS HOUSE
FUNCTION:HIST. 01A SINGLE DWELLING (ROWHOUSE)
SIGF:C NR STAT:1 ENTERED-DOCUMENTED DATE:101566
NR REFNUM:66000657 HOUSING ID:4860000021

CUR. 96 WORK IN PROGRESS

122

SIGF:C NR STAT:1 ENTERED-DOCUMENTED DATE:101566
NR REFNUM:66000657 HOUSING ID:4860000022

HOUSING ON THE LIST OF CLASSIFIED STRUCTURES (LCS)
PARK REPORT
VALLEY FORGE NATIONAL HISTORICAL PARK

STRC
NUM

IDLCS

0023 22386 NAME:KNOW-TINDLE HOUSE
FUNCTION:HIST. 01A SINGLE DWELLING (ROWHOUSE)

CUR. 01EA NPS QUARTERS

0024 22388 NAME:LUND HOUSE
FUNCTION:HIST. 01A SINGLE DWELLING (ROWHOUSE)
SIGF:C NR STAT:1 ENTERED-DOCUMENTED DATE:101566
NR REFNUM:66000657 HOUSING ID:4860000023

CUR. 96 WORK IN PROGRESS

0026 22395 NAME:DAVID MCCURDY HOUSE
FUNCTION:HIST. 01A SINGLE DWELLING (ROWHOUSE)
SIGF:C NR STAT:1 ENTERED-DOCUMENTED DATE:101566
NR REFNUM:66000657 HOUSING ID:4860000024

CUR. 01EA NPS QUARTERS

0027 22398 NAME:LOUGHIN HOUSE
FUNCTION:HIST. 01A SINGLE DWELLING (ROWHOUSE)
SIGF:C NR STAT:1 ENTERED-DOCUMENTED DATE:101566
NR REFNUM:66000657 HOUSING ID:4860000026

CUR. 01EA NPS QUARTERS

0028 22397 NAME:SAMUEL BRITAIN, JR. HOUSE
FUNCTION:HIST. 01A SINGLE DWELLING (ROWHOUSE)
SIGF:C NR STAT:1 ENTERED-DOCUMENTED DATE:101566
NR REFNUM:66000657 HOUSING ID:4860000027

CUR. 01EA NPS QUARTERS

0034 ZZ188 NAME:WALNUT HILL TENANT HOUSE
FUNCTION:HIST. 01C SECONDARY STRUCTURE
01A SINGLE DWELLING (ROWHOUSE)
SIGF:C NR STAT:1 ENTERED-DOCUMENTED DATE:101566
NR REFNUM:66000657 HOUSING ID:4860000028

CUR. 01EA NPS QUARTERS

SIGF:C NR STAT:1 ENTERED-DOCUMENTED DATE:101566
NR REFNUM:66000657 HOUSING ID:4860000034

HOUSING ON THE LIST OF CLASSIFIED STRUCTURES (LCS)
PARK REPORT
VALLEY FORGE NATIONAL HISTORICAL PARK

STRC
NUM

IDLCS

0035 ZZ189 NAME:WALNUT HILL SPRINGHOUSE/GATEHOUSE
 FUNCTION:HIST. 01C SECONDARY STRUCTURE
 01A SINGLE DWELLING (ROWHOUSE)

 CUR. 01EA NPS QUARTERS

 SIGF:C NR STAT:1 ENTERED-DOCUMENTED DATE:101566

 NR REFNUM:66000657 HOUSING ID:4860000035

TOTAL NUMBER OF STRUCTURES: 25

MIDWEST REGION

HOUSING ON THE LIST OF CLASSIFIED STRUCTURES (LCS)
PARK REPORT
APOSTLE ISLANDS NATIONAL LAKESHORE

STRC
NUM

IDLCS

0098 06389 NAME:MICHIGAN ISLAND KEEPER'S QUARTERS
FUNCTION:HIST. 01E INSTITUTIONAL HOUSING
13E COASTGUARD FACILITY

CUR. 01EA NPS QUARTERS

0106 06381 NAME:SAND ISLAND LIGHTHOUSE
FUNCTION:HIST. 01E INSTITUTIONAL HOUSING
13E COASTGUARD FACILITY

CUR. 01EA NPS QUARTERS

0140 06376 NAME:OUTER ISLAND LIGHTHOUSE
FUNCTION:HIST. 01E INSTITUTIONAL HOUSING
13E COASTGUARD FACILITY

CUR. 01EA NPS QUARTERS

0141 06390 NAME:RASPBERRY ISLAND LIGHTHOUSE
FUNCTION:HIST. 01E INSTITUTIONAL HOUSING
13E COASTGUARD FACILITY

CUR. 01EA NPS QUARTERS

0143 06393 NAME:RASPBERRY ISLAND SHOP/STABLE
FUNCTION:HIST. 01C SECONDARY STRUCTURE
13E COASTGUARD FACILITY

CUR. 01EA NPS QUARTERS

0144 06374 NAME:RASPBERRY ISLAND CABIN
FUNCTION:HIST. 01E INSTITUTIONAL HOUSING
13E COASTGUARD FACILITY

CUR. 01EA NPS QUARTERS

SIGF:S NR STAT:1 ENTERED-DOCUMENTED DATE:030877
NR REFNUM:77000145 HOUSING ID:6140000144

HOUSING ON THE LIST OF CLASSIFIED STRUCTURES (LCS)
PARK REPORT
APOSTLE ISLANDS NATIONAL LAKESHORE

STRC
NUM

IDLCS

0180 17081 NAME:DEVIL'S ISLAND LIGHT
FUNCTION:HIST. 13E COASTGUARD FACILITY
01E INSTITUTIONAL HOUSING

CUR. 01EA NPS QUARTERS

0185 17082 NAME:DEVIL'S ISLAND KEEPER'S QUARTERS
FUNCTION:HIST. 01E INSTITUTIONAL HOUSING
13E COASTGUARD FACILITY

CUR. 01EA NPS QUARTERS

0194 22606 NAME:MANITOU CAMP LOG CABIN
FUNCTION:HIST. 01F CAMP (TEMP. HABITATION SITE)

CUR. 01EA NPS QUARTERS

SIGF:L NR STAT:1 ENTERED-DOCUMENTED DATE:011983
NR REFNUM:83003367 HOUSING ID:6140000194
TOTAL NUMBER OF STRUCTURES: 9

HOUSING ON THE LIST OF CLASSIFIED STRUCTURES (LCS)
PARK REPORT
CUYAHOGA VALLEY NATIONAL RECREATION AREA

STRC
NUM

IDLCS

357

11064 NAME:JAMES S. HINE HOUSE
FUNCTION:HIST. 01A SINGLE DWELLING (ROWHOUSE)

CUR. 01EA NPS QUARTERS

SIGF:U NR STAT:6 DETERMINED INELIGIBL DATE:000089
NR REFNUM: HOUSING ID:6160000357
TOTAL NUMBER OF STRUCTURES: 1

HOUSING ON THE LIST OF CLASSIFIED STRUCTURES (LCS)
PARK REPORT
FORT LARNED NATIONAL HISTORIC SITE

STRC
NUM

IDLCS

0001 05144 NAME:COMMANDING OFFICER'S QUARTERS
FUNCTION:HIST. 01E INSTITUTIONAL HOUSING
08CC NPS EXHIBIT

CUR. 01EA NPS QUARTERS

SIGF:C NR STAT:1 ENTERED-DOCUMENTED DATE:101566
NR REFNUM:66000107 HOUSING ID:6340000001

TOTAL NUMBER OF STRUCTURES: 1

HOUSING ON THE LIST OF CLASSIFIED STRUCTURES (LCS)
PARK REPORT
HERBERT HOOVER NATIONAL HISTORIC SITE

STRC
NUM IDLCS

HS-05 06145 NAME:DR. LEECH HOUSE
FUNCTION:HIST. 01A SINGLE DWELLING (ROWHOUSE)

CUR. 01EA NPS QUARTERS
08CC NPS EXHIBIT

HS-09 06149 NAME:JAMES STAPLES HOUSE
FUNCTION:HIST. 01A SINGLE DWELLING (ROWHOUSE)
SIGF:C NR STAT:1 ENTERED-DOCUMENTED DATE:101566
NR REFNUM:66000110 HOUSING ID:647000HS05

CUR. 01EA NPS QUARTERS
08CC NPS EXHIBIT

HS-10 06150 NAME:E.S. HAYHURST HOUSE
FUNCTION:HIST. 01A SINGLE DWELLING (ROWHOUSE)
SIGF:C NR STAT:1 ENTERED-DOCUMENTED DATE:101566
NR REFNUM:66000110 HOUSING ID:647000HS09

CUR. 01EA NPS QUARTERS
08CC NPS EXHIBIT

HS-11 06151 NAME:ISAAC MILES FARMHOUSE
FUNCTION:HIST. 01A SINGLE DWELLING (ROWHOUSE)
SIGF:C NR STAT:1 ENTERED-DOCUMENTED DATE:101566
NR REFNUM:66000110 HOUSING ID:647000HS10

CUR. 01EA NPS QUARTERS
08CC NPS EXHIBIT

HS-18 06156 NAME:DAVID MACKEY HOUSE
FUNCTION:HIST. 01A SINGLE DWELLING (ROWHOUSE)
SIGF:C NR STAT:1 ENTERED-DOCUMENTED DATE:101566
NR REFNUM:66000110 HOUSING ID:647000HS11

CUR. 01EA NPS QUARTERS
08CC NPS EXHIBIT

HS-19 06157 NAME:WILLIAM WRIGHT HOUSE
FUNCTION:HIST. 01A SINGLE DWELLING (ROWHOUSE)
SIGF:C NR STAT:1 ENTERED-DOCUMENTED DATE:101566
NR REFNUM:66000110 HOUSING ID:647000HS18

CUR. 01EA NPS QUARTERS
08CC NPS EXHIBIT

TOTAL NUMBER OF STRUCTURES: 6
SIGF:C NR STAT:1 ENTERED-DOCUMENTED DATE:101566
NR REFNUM:66000110 HOUSING ID:647000HS19

HOUSING ON THE LIST OF CLASSIFIED STRUCTURES (LCS)
 PARK REPORT
 ISLE ROYALE NATIONAL PARK

STRC
 NUM IDLCS

0125 ZZ356 NAME:WINDIGO CCC BARRACKS
 FUNCTION:HIST. 01E INSTITUTIONAL HOUSING
 01B MULTIPLE DWELLING (DUPLEX)

CUR. 01EA NPS QUARTERS
 01B MULTIPLE DWELLING (DUPLEX)

SIGF:U NR STAT:0 UNDETERMINED DATE:000089
 NR REFNUM: HOUSING ID:6310000125

0137 05209 NAME:PETE EDISEN'S RESIDENCE, EDISEN FISHERY
 FUNCTION:HIST. 01A SINGLE DWELLING (ROWHOUSE)

CUR. 01EA NPS QUARTERS

SIGF:S NR STAT:1 ENTERED-DOCUMENTED DATE:030877
 NR REFNUM:77000152 HOUSING ID:6310000137

0308 ZZ357 NAME:SCOTLAND AND ANDERSON FISHING CABIN
 FUNCTION:HIST. 01A SINGLE DWELLING (ROWHOUSE)

CUR. 01EA NPS QUARTERS

SIGF:U NR STAT:0 UNDETERMINED DATE:000089
 NR REFNUM: HOUSING ID:6310000308

TOTAL NUMBER OF STRUCTURES: 9

HOUSING ON THE LIST OF CLASSIFIED STRUCTURES (LCS)
PARK REPORT
LINCOLN HOME NATIONAL HISTORIC SITE

STRC
NUM

IDLCS

HS-11 09215 NAME:SPRIGG HOUSE
FUNCTION:HIST. 01A SINGLE DWELLING (ROWHOUSE)

CUR. 01EA NPS QUARTERS
08CC NPS EXHIBIT

SIGF:C NR STAT:1 ENTERED-DOCUMENTED DATE:081871
NR REFNUM:71000076 HOUSING ID:653000HS11

TOTAL NUMBER OF STRUCTURES: 1

HOUSING ON THE LIST OF CLASSIFIED STRUCTURES (LCS)
PARK REPORT
OZARK NATIONAL SCENIC RIVERWAYS

STRC
NUM

IDLCS

0416 07330 NAME:BIG SPRING ROY SMITH RESIDENCE
FUNCTION:HIST. 01E INSTITUTIONAL HOUSING

CUR. 01EA NPS QUARTERS

0430 ZZ339 NAME:COTTON FARM HOUSE
FUNCTION:HIST. 01A SINGLE DWELLING (ROWHOUSE)
SIGF:S NR STAT:1 ENTERED-DOCUMENTED DATE:031781
NR REFNUM:81000101 HOUSING ID:6640000416

CUR. 01EA NPS QUARTERS

0445 ZZ343 NAME:PARTNEY HOUSE
FUNCTION:HIST. 01B MULTIPLE DWELLING (DUPLEX)
SIGF:U NR STAT:0 UNDETERMINED DATE:000089
NR REFNUM: HOUSING ID:6640000430

CUR. 01EA NPS QUARTERS
01B MULTIPLE DWELLING (DUPLEX)

0504 ZZ340 NAME:QUARTERS, ALLEY SPRING STATE PARK
FUNCTION:HIST. 01E INSTITUTIONAL HOUSING
SIGF:U NR STAT:0 UNDETERMINED DATE:000089
NR REFNUM: HOUSING ID:6640000445

CUR. 01EA NPS QUARTERS

0505 ZZ341 NAME:ALLEY SPRING STATE PARK QUARTERS
FUNCTION:HIST. 01E INSTITUTIONAL HOUSING
SIGF:U NR STAT:0 UNDETERMINED DATE:000089
NR REFNUM: HOUSING ID:6640000504

CUR. 01EA NPS QUARTERS

0506 ZZ342 NAME:ALLEY SPRING STATE PARK QUARTERS
FUNCTION:HIST. 01E INSTITUTIONAL HOUSING
SIGF:U NR STAT:0 UNDETERMINED DATE:000089
NR REFNUM: HOUSING ID:6640000505

CUR. 01EA NPS QUARTERS

TOTAL NUMBER OF STRUCTURES: 6
SIGF:U NR STAT:0 UNDETERMINED DATE:000089
NR REFNUM: HOUSING ID:6640000506

HOUSING ON THE LIST OF CLASSIFIED STRUCTURES (LCS)
PARK REPORT
PICTURED ROCKS NATIONAL LAKESHORE

STRC
NUM

IDLCS

HS-18 23707 NAME:USCG STATION DWELLING, GRAND MARAIS
FUNCTION:HIST. 01E INSTITUTIONAL HOUSING
13E COASTGUARD FACILITY

CUR. 01EA NPS QUARTERS
04EA NPS OFFICE
08C MUSEUM (EXHIBITION HALL)

SIGF:U NR STAT:6 DETERMINED INELIGIBL DATE:000089

NR REFNUM: HOUSING ID:632000HS18

HS-19 23708 NAME:USCG STATION QUARTERS #1, GRAND MARAIS
FUNCTION:HIST. 01E INSTITUTIONAL HOUSING
13E COASTGUARD FACILITY

CUR. 01EA NPS QUARTERS

SIGF:U NR STAT:6 DETERMINED INELIGIBL DATE:000089

NR REFNUM: HOUSING ID:632000HS19

TOTAL NUMBER OF STRUCTURES: 2

HOUSING ON THE LIST OF CLASSIFIED STRUCTURES (LCS)
PARK REPORT
SAINT CROIX NATIONAL SCENIC RIVERWAY

STRC
NUM

IDLCS

0006 ZZ339 NAME:RIVERSIDE SCHOOLHOUSE
 FUNCTION:HIST. 05A SCHOOL

CUR. 01EA NPS QUARTERS

SIGF:U NR STAT:0 UNDETERMINED DATE:000089
NR REFNUM: HOUSING ID:6590000006
TOTAL NUMBER OF STRUCTURES: 1

HOUSING ON THE LIST OF CLASSIFIED STRUCTURES (LCS)
PARK REPORT
SLEEPING BEAR DUNES NATIONAL LAKESHORE

STRC NUM	IDLCS	
105C	ZZ347	NAME:NORTH MANITOU ISLAND COAST GUARD BOATHOUSE FUNCTION:HIST. 13E COASTGUARD FACILITY 01C SECONDARY STRUCTURE CUR. 01EA NPS QUARTERS 01B MULTIPLE DWELLING (DUPLEX) SIGF:U NR STAT:0 UNDETERMINED DATE:000089 NR REFNUM: HOUSING ID:662000105C
105D	ZZ348	NAME:CARETAKER'S HOUSE, NORTH MANITOU ISLAND FUNCTION:HIST. 13E COASTGUARD FACILITY CUR. 01EA NPS QUARTERS SIGF:U NR STAT:0 UNDETERMINED DATE:000089 NR REFNUM: HOUSING ID:662000105D
12-109	15097	NAME:CROUCH HOUSE FUNCTION:HIST. 01A SINGLE DWELLING (ROWHOUSE) CUR. 01EA NPS QUARTERS SIGF:U NR STAT:6 DETERMINED INELIGIBL DATE:000089 NR REFNUM: HOUSING ID:6620-12109
34-116	15321	NAME:KLETT FARM HOUSE FUNCTION:HIST. 01A SINGLE DWELLING (ROWHOUSE) CUR. 01EA NPS QUARTERS SIGF:U NR STAT:0 UNDETERMINED DATE:000089 NR REFNUM: HOUSING ID:6620-34116
50-103	15013	NAME:GEORGE C. HUTZLER HOUSE FUNCTION:HIST. 01A SINGLE DWELLING (ROWHOUSE) CUR. 01EA NPS QUARTERS SIGF:U NR STAT:5 DETERMINED ELIGIBLE- DATE:000089 NR REFNUM: HOUSING ID:6520-50103
51-122	15070	NAME:JOHNSTON HOUSE FUNCTION:HIST. 01A SINGLE DWELLING (ROWHOUSE) CUR. 01EA NPS QUARTERS
138		SIGF:L NR STAT:1 ENTERED-DOCUMENTED DATE:102883 NR REFNUM:83003782 HOUSING ID:6620-51122

HOUSING ON THE LIST OF CLASSIFIED STRUCTURES (LCS)
PARK REPORT
SLEEPING BEAR DUNES NATIONAL LAKESHORE

STRC
NUM IDLCS

51-123 06005 NAME:SOUTH MANITOU ISLAND LIFESAVING STATION DWELLING
FUNCTION:HIST. 01E INSTITUTIONAL HOUSING
13E COASTGUARD FACILITY

CUR. 01EA NPS QUARTERS

51-135 15064 NAME:SHIRK HOUSE
FUNCTION:HIST. 01A SINGLE DWELLING (ROWHOUSE)
SIGF:L NR STAT:1 ENTERED-DOCUMENTED DATE:102883
NR REFNUM:83003782 HOUSING ID:6620-51123

CUR. 01EA NPS QUARTERS

51-140 15067 NAME:FRED BURDICK'S HOUSE
FUNCTION:HIST. 01A SINGLE DWELLING (ROWHOUSE)
SIGF:U NR STAT:5 DETERMINED ELIGIBLE- DATE:000089
NR REFNUM: HOUSING ID:6620-51135

CUR. 01EA NPS QUARTERS

51-140A Z2349 NAME:TOBIN HOUSE, SOUTH MANITOU ISLAND
FUNCTION:HIST. 01A SINGLE DWELLING (ROWHOUSE)
SIGF:U NR STAT:6 DETERMINED INELIGIBL DATE:000089
NR REFNUM: HOUSING ID:6620-51140

CUR. 01EA NPS QUARTERS

51-141 15069 NAME:LEINBACH HOUSE
FUNCTION:HIST. 01A SINGLE DWELLING (ROWHOUSE)
SIGF:U NR STAT:0 UNDETERMINED DATE:000089
NR REFNUM: HOUSING ID:662051140A

CUR. 01EA NPS QUARTERS

53-105 Z2344 NAME:SOUTH LODGE, NORTH MANITOU ISLAND
FUNCTION:HIST. 13E COASTGUARD FACILITY
01C SECONDARY STRUCTURE
SIGF:L NR STAT:1 ENTERED-DOCUMENTED DATE:101883
NR REFNUM:83003782 HOUSING ID:6620-51141

CUR. 01EA NPS QUARTERS

SIGF:U NR STAT:0 UNDETERMINED DATE:000089
NR REFNUM: HOUSING ID:662053105A

HOUSING ON THE LIST OF CLASSIFIED STRUCTURES (LCS)
PARK REPORT
SLEEPING BEAR DUNES NATIONAL LAKESHORE

STRC NUM	IDLCS	
53-105	ZZ345	NAME:MAIN LODGE ON NORTH MANITOU ISLAND FUNCTION:HIST. 13E COASTGUARD FACILITY 01C SECONDARY STRUCTURE

CUR. 01EA NPS QUARTERS

SIGF:U	NR STAT:0 UNDETERMINED	DATE:000089
NR REFNUM:	HOUSING ID:662053105B	
TOTAL NUMBER OF STRUCTURES:	13	

HOUSING ON THE LIST OF CLASSIFIED STRUCTURES (LCS)
PARK REPORT
VOYAGEURS NATIONAL PARK

STRC
NUM

IDLCS

0014 ZZ336 NAME:MEADWOOD RESORT CABIN (ASH RIVER RANGER STA.)
FUNCTION:HIST. 01D HOTEL (INN,BOARDING HOUSE)
01C SECONDARY STRUCTURE

CUR. 01EA NPS QUARTERS

SIGF:U NR STAT:0 UNDETERMINED DATE:000089
NR REFNUM: HOUSING ID:6820000014

0094 ZZ337 NAME:KETTLE FALLS DAM KEEPER'S RESIDENCE
FUNCTION:HIST. 01E INSTITUTIONAL HOUSING

CUR. 01EA NPS QUARTERS

SIGF:U NR STAT:0 UNDETERMINED DATE:000089
NR REFNUM: HOUSING ID:6820000094

0099 ZZ338 NAME:OLD SHERIFF'S QUARTERS, KETTLE FALLS
FUNCTION:HIST. 01A SINGLE DWELLING (ROWHOUSE)

CUR. 01EA NPS QUARTERS

SIGF:U NR STAT:0 UNDETERMINED DATE:000089
NR REFNUM: HOUSING ID:6820000099

TOTAL NUMBER OF STRUCTURES: 3

HOUSING ON THE LIST OF CLASSIFIED STRUCTURES (LCS)
PARK REPORT
WILSON'S CREEK NATIONAL BATTLEFIELD

STRC
NUM

IDLCS

6 ZZ335 NAME:QUARTERS
 FUNCTION:HIST. 01A SINGLE DWELLING (ROWHOUSE)

CUR. 01EA NPS QUARTERS

 SIGF:U NR STAT:0 UNDETERMINED DATE:000089
 NR REFNUM: HOUSING ID:6370000006
TOTAL NUMBER OF STRUCTURES: 1

SOUTHWEST REGION (CONTINUED)

<u>Park</u>	Total Structures -Historic or Potentially Historic	Total Units- Historic or Potentially Historic	National Register on or Formally Determined Eligible	List of Classified Structures (LCS)	Undetermined	Needing LCS Evaluation
WUPA	1	1	0	0	1	1
TOTALS	37	61	27 (+1 ineligible)	15	9	22

WESTERN REGION

<u>Park</u>	Total Structures -Historic or Potentially Historic	Total Units- Historic or Potentially Historic	National Register on or Formally Determined Eligible	List of Classified Structures (LCS)	Undetermined	Needing LCS Evaluation
CAGR	3	3	0	0	3	3
CHIS	4	4	0	3	4	1
CHIR	5	6	1	5	4	0
DEVA	8	8	5	5	3	3
GRCA	87	99	29 (+4 ineligible)	69	54	18
GOGA	3	5	3	3	0	0
GRBA	3	3	0	0	3	3
HALE	3	4	0	0	3	3
HAVO	22	22	0	0	22	22
KALA	8	8	8	2	0	6

WESTERN REGION (continued)

<u>Park</u>	Total Structures -Historic or Potentially Historic	Total Units- Historic or Potentially Historic	National Register on or Formally Determined Eligible	List of Classified Structures (LCS)	Undetermined	Needing LCS Evaluation
KICA	10	10	2	2	8	8
LAME	1	1	0	0	1	1
LAVO	13	15	2	13	11	0
LABE	1	1	0	1	1	0
MOCA	2	2	0	2	2	0
MUWO	1	1	0	0	1	1
PEFO	2	2	0	2	2	0
PINN	1	1	0	1	1	0
PORE	8	9	2	2	6	6
SAMO	3	3	0	0	3	3

WESTERN REGION (continued)

<u>Park</u>	Total Structures -Historic or Potentially Historic	Total Units- Historic or Potentially Historic	National Register on or Formally Determined Eligible	List of Classified Structures (LCS)	Undetermined	Needing LCS Evaluation
SEQU	48	51	3	3	45	45
TUMA	2	2	0	1	2	1
WACA	2	2	0	0	2	2
WHIS	1	1	1	1	0	0
YOSE	49	56	42	42	7	7

TOTALS

290

319

98
(+4 ineligible)

157

188

133

ALASKA REGION

HOUSING ON THE LIST OF CLASSIFIED STRUCTURES (LCS)
PARK REPORT
DENALI NATIONAL PARK & PRESERVE

STRC
NUM

IDLCS

0004 01073 NAME:PEARSON CABIN, TOKLAT PATROL CABIN
FUNCTION:HIST. 01F CAMP (TEMP. HABITATION SITE)

CUR. 04ED NPS PATROL CABIN

0012 35001 NAME:EMPLOYEE'S QUARTERS
FUNCTION:HIST. 01EA NPS QUARTERS
01B MULTIPLE DWELLING (DUPLEX)

CUR. 01EA NPS QUARTERS
01B MULTIPLE DWELLING (DUPLEX)

0013 35002 NAME:EMPLOYEE'S QUARTERS
FUNCTION:HIST. 01EA NPS QUARTERS

CUR. 01EA NPS QUARTERS

0022 05326 NAME:EMPLOYEE QUARTERS
FUNCTION:HIST. 01EA NPS QUARTERS

CUR. 01EA NPS QUARTERS

0023 05237 NAME:EMPLOYEE RESIDENCE
FUNCTION:HIST. 01EA NPS QUARTERS

CUR. 01EA NPS QUARTERS

0024 01074 NAME:TOKLAT RANGER STATION
FUNCTION:HIST. 01EA NPS QUARTERS

CUR. 01EA NPS QUARTERS

SIGF:L NR STAT:1 ENTERED-DOCUMENTED DATE:112586
NR REFNUM:86003211 HOUSING ID:9830000024

HOUSING ON THE LIST OF CLASSIFIED STRUCTURES (LCS)
PARK REPORT
DENALI NATIONAL PARK & PRESERVE

STRC
NUM

IDLCS

0025 05231 NAME:IGLOO CREEK CABIN NO. 25
FUNCTION:HIST. 01EA NPS QUARTERS

CUR. 01EA NPS QUARTERS

0029 05232 NAME:UPPER EAST FORK PATROL CABIN
FUNCTION:HIST. 04ED NPS PATROL CABIN
SIGF:L NR STAT:1 ENTERED-DOCUMENTED DATE:112586
NR REFNUM:86003208 HOUSING ID:9830000025

CUR. 04ED NPS PATROL CABIN

0030 05233 NAME:UPPER SAVAGE RIVER CABIN NO. 30
FUNCTION:HIST. 04ED NPS PATROL CABIN
SIGF:L NR STAT:1 ENTERED-DOCUMENTED DATE:112586
NR REFNUM:86003209 HOUSING ID:9830000029

CUR. 04ED NPS PATROL CABIN

0031 05234 NAME:SANCTUARY PATROL CABIN
FUNCTION:HIST. 04ED NPS PATROL CABIN
SIGF:L NR STAT:1 ENTERED-DOCUMENTED DATE:101686
NR REFNUM: HOUSING ID:9830000030

CUR. 04ED NPS PATROL CABIN

0111 05243 NAME:EMPLOYEE RESIDENCE
FUNCTION:HIST. 01EA NPS QUARTERS
SIGF:L NR STAT:1 ENTERED-DOCUMENTED DATE:112586
NR REFNUM:86003206 HOUSING ID:9830000031

CUR. 01EA NPS QUARTERS

0112 05241 NAME:FORMER PLUMBING SHOP
FUNCTION:HIST. 01C SECONDARY STRUCTURE
SIGF:S NR STAT:1 ENTERED-DOCUMENTED DATE:102387
NR REFNUM:87000975 HOUSING ID:9830000111

CUR. 01EA NPS QUARTERS

92

TOTAL NUMBER OF STRUCTURES: 12
SIGF:S NR STAT:1 ENTERED-DOCUMENTED DATE:102387
NR REFNUM:87000975 HOUSING ID:9830000112

HOUSING ON THE LIST OF CLASSIFIED STRUCTURES (LCS)
PARK REPORT
KATMAI NATIONAL PARK & PRESERVE

STRC
NUM

IDLCS

BL-3

ZZ365 NAME: BROOKS CAMP CABIN
FUNCTION: HIST. 01EA NPS QUARTERS

CUR. 01EA NPS QUARTERS

SIGF:U NR STAT:0 UNDETERMINED DATE:000089
NR REFNUM: HOUSING ID:9820000BL3
TOTAL NUMBER OF STRUCTURES: 1

HOUSING ON THE LIST OF CLASSIFIED STRUCTURES (LCS)
PARK REPORT
KLONDIKE GOLD RUSH NATIONAL HISTORIC PARK

STRC
NUM

IDLCS

0001 21361 NAME:PENEIL MISSION
FUNCTION:HIST. 06A RELIGIOUS STRUCTURE (CHURCH)

CUR. 01EA NPS QUARTERS
08CC NPS EXHIBIT

SIGF:C NR STAT:1 ENTERED-DOCUMENTED DATE:101566
NR REFNUM:66000943 HOUSING ID:9825000001

TOTAL NUMBER OF STRUCTURES: 1

MID-ATLANTIC REGION

HOUSING ON THE LIST OF CLASSIFIED STRUCTURES (LCS)
PARK REPORT
ALLEGHENY PORTAGE RAILROAD NATL HIST SITE

STRC
NUM

IDLCS

3

ZZ179 NAME:RESIDENCE #3
FUNCTION:HIST. 01A SINGLE DWELLING (ROWHOUSE)

CUR. 01EA NPS QUARTERS

SIGF:U NR STAT:0 UNDETERMINED DATE:000089

NR REFNUM: HOUSING ID:4130-PERM3

TOTAL NUMBER OF STRUCTURES: 1

HOUSING ON THE LIST OF CLASSIFIED STRUCTURES (LCS)
PARK REPORT
APPOMATTOX COURT HOUSE NATL HISTORICAL PARK

STRC
NUM

IDLCS

0004B 00053 NAME:TAVERN GUEST HOUSE
FUNCTION:HIST. 01C SECONDARY STRUCTURE

CUR. 01EA NPS QUARTERS

0016- 07790 NAME:PEERS HOUSE
FUNCTION:HIST. 01A SINGLE DWELLING (ROWHOUSE)
SIGF:C NR STAT:1 ENTERED-DOCUMENTED DATE:101566
NR REFNUM:66000827 HOUSING ID:4180-0004B

CUR. 01EA NPS QUARTERS

0051- ZZ173 NAME:FERGUSON HOUSE
FUNCTION:HIST. 01A SINGLE DWELLING (ROWHOUSE)
SIGF:C NR STAT:1 ENTERED-DOCUMENTED DATE:101566
NR REFNUM:66000827 HOUSING ID:4180-00016

CUR. 01EA NPS QUARTERS

SIGF:U NR STAT:0 UNDETERMINED DATE:000089
NR REFNUM: HOUSING ID:4180-00051
TOTAL NUMBER OF STRUCTURES: 3

HOUSING ON THE LIST OF CLASSIFIED STRUCTURES (LCS)
PARK REPORT
ASSATEAGUE ISLAND NATIONAL SEASHORE

STRC
NUM IDLCS

DORM 01 07742 NAME:ASSATEAGUE BEACH COAST GUARD STATION
FUNCTION:HIST. 13E COASTGUARD FACILITY

CUR. 01EA NPS QUARTERS
01B MULTIPLE DWELLING (DUPLEX)

SIGF:U NR STAT:0 UNDETERMINED DATE:000089
NR REFNUM: HOUSING ID:4190DORM01
TOTAL NUMBER OF STRUCTURES: 1

HOUSING ON THE LIST OF CLASSIFIED STRUCTURES (LCS)
PARK REPORT
COLONIAL NATIONAL HISTORICAL PARK

STRC
NUM

IDLCS

001A 17261 NAME:MOORE HOUSE OUTSIDE KITCHEN
FUNCTION:HIST. 01C SECONDARY STRUCTURE

CUR. 01EA NPS QUARTERS

002- 00225 SIGF:C NR STAT:2 ENTERED-UNDOCUMENTED DATE:101566
NR REFNUM:66000839 HOUSING ID:4290-0001A
NAME:SOMERWELL HOUSE
FUNCTION:HIST. 01A SINGLE DWELLING (ROWHOUSE)

CUR. 01EA NPS QUARTERS

004A 06870 SIGF:C NR STAT:2 ENTERED-UNDOCUMENTED DATE:101566
NR REFNUM:66000839 HOUSING ID:4290000002
NAME:SWAN TAVERN OUTSIDE KITCHEN
FUNCTION:HIST. 08CC NPS EXHIBIT
01EA NPS QUARTERS

CUR. 08CC NPS EXHIBIT
01EA NPS QUARTERS

006- 00224 SIGF:C NR STAT:2 ENTERED-UNDOCUMENTED DATE:101566
NR REFNUM:66000839 HOUSING ID:429000004A
NAME:DUDLEY DIGGES HOUSE
FUNCTION:HIST. 01A SINGLE DWELLING (ROWHOUSE)

CUR. 01EA NPS QUARTERS

007- 00206 SIGF:C NR STAT:2 ENTERED-UNDOCUMENTED DATE:101566
NR REFNUM:66000839 HOUSING ID:4290000006
NAME:ARCHER COTTAGE
FUNCTION:HIST. 01A SINGLE DWELLING (ROWHOUSE)

CUR. 01EA NPS QUARTERS

010- 00222 SIGF:C NR STAT:2 ENTERED-UNDOCUMENTED DATE:101566
NR REFNUM:66000839 HOUSING ID:4290000007
NAME:EDMUND SMITH HOUSE
FUNCTION:HIST. 01A SINGLE DWELLING (ROWHOUSE)

CUR. 01EA NPS QUARTERS

100

SIGF:C NR STAT:2 ENTERED-UNDOCUMENTED DATE:101566
NR REFNUM:66000839 HOUSING ID:4290000010

HOUSING ON THE LIST OF CLASSIFIED STRUCTURES (LCS)
PARK REPORT
COLONIAL NATIONAL HISTORICAL PARK

STRC
NUM IDLCS

011- 00218 NAME:BALLARD HOUSE
FUNCTION:HIST. 01A SINGLE DWELLING (ROWHOUSE)

CUR. 01EA NPS QUARTERS

SIGF:C NR STAT:2 ENTERED-UNDOCUMENTED DATE:101566
NR REFNUM:66000839 HOUSING ID:4290000011
012- 00217 NAME:THOMAS PATE HOUSE
FUNCTION:HIST. 01A SINGLE DWELLING (ROWHOUSE)

CUR. 01EA NPS QUARTERS

SIGF:C NR STAT:2 ENTERED-UNDOCUMENTED DATE:101566
NR REFNUM:66000839 HOUSING ID:4290000012
204- ZZ180 NAME:CHURCH STREET RESIDENCE #204
FUNCTION:HIST. 01EA NPS QUARTERS

CUR. 01EA NPS QUARTERS

SIGF:C NR STAT:2 ENTERED-UNDOCUMENTED DATE:101566
NR REFNUM:66000839 HOUSING ID:4290000204
205- ZZ181 NAME:CHURCH STREET RESIDENCE #205
FUNCTION:HIST. 01EA NPS QUARTERS

CUR. 01EA NPS QUARTERS

SIGF:C NR STAT:2 ENTERED-UNDOCUMENTED DATE:101566
NR REFNUM:66000839 HOUSING ID:4290000205
207- 06888 NAME:NATIONAL CEMETARY LODGE
FUNCTION:HIST. 01E INSTITUTIONAL HOUSING
01A SINGLE DWELLING (ROWHOUSE)

CUR. 01EA NPS QUARTERS

SIGF:C NR STAT:2 ENTERED-UNDOCUMENTED DATE:101566
NR REFNUM:66000839 HOUSING ID:4290000207
209- ZZ182 NAME:RESIDENCE AT YORKTOWN MAINTENANCE AREA
FUNCTION:HIST. 01EA NPS QUARTERS

CUR. 01EA NPS QUARTERS

SIGF:U NR STAT:0 UNDETERMINED DATE:000089
NR REFNUM: HOUSING ID:4290000209

HOUSING ON THE LIST OF CLASSIFIED STRUCTURES (LCS)
 PARK REPORT
 COLONIAL NATIONAL HISTORICAL PARK

STRC
 NUM

IDLCS

210A	ZZ185	NAME:YORKTOWN MAINTENANCE AREA RESIDENCE FUNCTION:HIST. 01EA NPS QUARTERS 01B MULTIPLE DWELLING (DUPLEX)	
		CUR. 01EA NPS QUARTERS 01B MULTIPLE DWELLING (DUPLEX)	
		SIGF:U NR STAT:0 UNDETERMINED DATE:000089 NR REFNUM: HOUSING ID:429000210A	
216-	ZZ183	NAME:FERRIS HOUSE FUNCTION:HIST. 01A SINGLE DWELLING (ROWHOUSE)	
		CUR. 01EA NPS QUARTERS	
		SIGF:U NR STAT:0 UNDETERMINED DATE:000089 NR REFNUM: HOUSING ID:4290000216	
217-	ZZ184	NAME:HAGGE HOUSE FUNCTION:HIST. 01A SINGLE DWELLING (ROWHOUSE)	
		CUR. 01EA NPS QUARTERS	
		SIGF:U NR STAT:0 UNDETERMINED DATE:000089 NR REFNUM: HOUSING ID:4290000217	
TOTAL NUMBER OF STRUCTURES:		15	

HOUSING ON THE LIST OF CLASSIFIED STRUCTURES (LCS)
PARK REPORT
DELAWARE WATER GAP NAT RECREATION AREA

STRC
NUM IDLCS

110049 09531 NAME:CHARLES S. PEIRCE HOUSE ("ARISBE")
FUNCTION:HIST. 01A SINGLE DWELLING (ROWHOUSE)

CUR. 01EA NPS QUARTERS

130008 09520 SIGF:U NR STAT:0 UNDETERMINED DATE:000089
NR REFNUM: HOUSING ID:4320110049
NAME:TOTTS GAP FARM HOUSE
FUNCTION:HIST. 01A SINGLE DWELLING (ROWHOUSE)

CUR. 01EA NPS QUARTERS

130042 ZZ231 SIGF:U NR STAT:0 UNDETERMINED DATE:000089
NR REFNUM: HOUSING ID:4320130008
NAME:VAN AUKEN HOUSE
FUNCTION:HIST. 01A SINGLE DWELLING (ROWHOUSE)

CUR. 01EA NPS QUARTERS

130044 ZZ232 SIGF:U NR STAT:0 UNDETERMINED DATE:000089
NR REFNUM: HOUSING ID:4320130042
NAME:MEYER EBERT HOUSE
FUNCTION:HIST. 01A SINGLE DWELLING (ROWHOUSE)

CUR. 01EA NPS QUARTERS

130048 ZZ233 SIGF:U NR STAT:0 UNDETERMINED DATE:000089
NR REFNUM: HOUSING ID:4320130044
NAME:MCMANUS HOUSE
FUNCTION:HIST. 01A SINGLE DWELLING (ROWHOUSE)

CUR. 01EA NPS QUARTERS

220011 ZZ186 SIGF:U NR STAT:0 UNDETERMINED DATE:000089
NR REFNUM: HOUSING ID:4320130048
NAME:ANSON JOHNSON HOUSE
FUNCTION:HIST. 01A SINGLE DWELLING (ROWHOUSE)

CUR. 01EA NPS QUARTERS

SIGF:L NR STAT:1 ENTERED-DOCUMENTED DATE:120380
NR REFNUM:80000410 HOUSING ID:4320220011

HOUSING ON THE LIST OF CLASSIFIED STRUCTURES (LCS)
PARK REPORT
DELAWARE WATER GAP NAT RECREATION AREA

STRC
NUM IDLCS

220055 09542 NAME:WESTBROOK BELL HOUSE
FUNCTION:HIST. 01A SINGLE DWELLING (ROWHOUSE)

CUR. 01EA NPS QUARTERS

220071 09541 NAME:ENNIS HOUSE
FUNCTION:HIST. 01A SINGLE DWELLING (ROWHOUSE)
SIGF:L NR STAT:1 ENTERED-DOCUMENTED DATE:120380
NR REFNUM:80000410 HOUSING ID:4320220055

CUR. 01EA NPS QUARTERS

240058 ZZ234 NAME:CHADO-WHITE HOUSE
FUNCTION:HIST. 01A SINGLE DWELLING (ROWHOUSE)
SIGF:L NR STAT:1 ENTERED-DOCUMENTED DATE:120380
NR REFNUM:80000410 HOUSING ID:4320220071

CUR. 01EA NPS QUARTERS

240074 09564 NAME:HENDERSHOT HOUSE
FUNCTION:HIST. 01A SINGLE DWELLING (ROWHOUSE)
SIGF:U NR STAT:0 UNDETERMINED DATE:000089
NR REFNUM: HOUSING ID:4320240058

CUR. 01EA NPS QUARTERS

240077 79000 NAME:RICHARD LAYTON HOUSE
FUNCTION:HIST. 01A SINGLE DWELLING (ROWHOUSE)
SIGF:L NR STAT:1 ENTERED-DOCUMENTED DATE:071780
NR REFNUM:80000354 HOUSING ID:4320240074

CUR. 01EA NPS QUARTERS

240079 ZZ187 NAME:CORNELIUS GUNN HOUSE
FUNCTION:HIST. 01A SINGLE DWELLING (ROWHOUSE)
SIGF:L NR STAT:1 ENTERED-DOCUMENTED DATE:072379
NR REFNUM:79000237 HOUSING ID:4320240077

CUR. 01EA NPS QUARTERS

104

SIGF:L NR STAT:1 ENTERED-DOCUMENTED DATE:072379
NR REFNUM:79000238 HOUSING ID:4320240079

HOUSING ON THE LIST OF CLASSIFIED STRUCTURES (LCS)
PARK REPORT
DELAWARE WATER GAP NAT RECREATION AREA

STRC
NUM

IDLCS

240116 09534 NAME:MILLER HOUSE
FUNCTION:HIST. 01A SINGLE DWELLING (ROWHOUSE)

CUR. 01EA NPS QUARTERS

SIGF:L NR STAT:1 ENTERED-DOCUMENTED DATE:072379
NR REFNUM:79000238 HOUSING ID:3420240116
240643 09550 NAME:VAN CAMPEN FARM HOUSE
FUNCTION:HIST. 01A SINGLE DWELLING (ROWHOUSE)

CUR. 01EA NPS QUARTERS

SIGF:L NR STAT:1 ENTERED-DOCUMENTED DATE:120380
NR REFNUM:80000410 HOUSING ID:4320240643
TOTAL NUMBER OF STRUCTURES: 14

HOUSING ON THE LIST OF CLASSIFIED STRUCTURES (LCS)
PARK REPORT
EISENHOWER NATIONAL HISTORIC SITE

STRC
NUM

IDLCS

E36 07844 NAME:DOUGLASS FARM HOUSE, FARM #2
FUNCTION:HIST. 01A SINGLE DWELLING (ROWHOUSE)

CUR. 01EA NPS QUARTERS

SIGF:C NR STAT:1 ENTERED-DOCUMENTED DATE:112767
NR REFNUM:67000017 HOUSING ID:4400000E36

E42 07848 NAME:PITZER FARM HOUSE, FARM #2
FUNCTION:HIST. 01A SINGLE DWELLING (ROWHOUSE)

CUR. 01EA NPS QUARTERS

SIGF:C NR STAT:1 ENTERED-DOCUMENTED DATE:112767
NR REFNUM:67000017 HOUSING ID:4400000E42

TOTAL NUMBER OF STRUCTURES: 2

HOUSING ON THE LIST OF CLASSIFIED STRUCTURES (LCS)
PARK REPORT
FORT MCHENRY NATL MONUMENT & HIST SHRINE

STRC
NUM

IDLCS

1 07553 NAME:OFFICERS' QUARTERS, BUILDING C
 FUNCTION:HIST. 01E INSTITUTIONAL HOUSING
 01B MULTIPLE DWELLING (DUPLEX)

 CUR. 01EA NPS QUARTERS

 SIGF:C NR STAT:1 ENTERED-DOCUMENTED DATE:101566

 NR REFNUM:66000907 HOUSING ID:4340-00001

TOTAL NUMBER OF STRUCTURES: 1

HOUSING ON THE LIST OF CLASSIFIED STRUCTURES (LCS)
PARK REPORT
FREDERICKSBURG & SPOTSYLVANIA BTFLD MEM NMP

STRC
NUM

IDLCS

0001 07889 NAME:NATIONAL CEMETERY LODGE
FUNCTION:HIST. 01E INSTITUTIONAL HOUSING

CUR. 01EA NPS QUARTERS

0002 ZZ177 SIGF:C NR STAT:1 ENTERED-DOCUMENTED DATE:101566
NR REFNUM:66000046 HOUSING ID:4370000001
NAME:FORMER SUPERINTENDENT'S RESIDENCE
FUNCTION:HIST. 01EA NPS QUARTERS

CUR. 01EA NPS QUARTERS

0018 ZZ178 SIGF:U NR STAT:0 UNDETERMINED DATE:000089
NR REFNUM:66000046 HOUSING ID:4370000002
NAME:CHATHAM MANOR GATEKEEPER'S HOUSE
FUNCTION:HIST. 01C SECONDARY STRUCTURE
01A SINGLE DWELLING (ROWHOUSE)

CUR. 01EA NPS QUARTERS

SIGF:U NR STAT:0 UNDETERMINED DATE:000089
NR REFNUM:66000046 HOUSING ID:4370000018
TOTAL NUMBER OF STRUCTURES: 3

HOUSING ON THE LIST OF CLASSIFIED STRUCTURES (LCS)
PARK REPORT
GEORGE WASHINGTON BIRTHPLACE NAT MONUMENT

STRC
NUM

IDLCS

1 ZZ174 NAME:FORMER SUPERINTENDENT'S QUARTERS
 FUNCTION:HIST. 01EA NPS QUARTERS

 CUR. 01EA NPS QUARTERS
 01B MULTIPLE DWELLING (DUPLEX)

 SIGF:U NR STAT:0 UNDETERMINED DATE:000089
 NR REFNUM: HOUSING ID:4380000001
TOTAL NUMBER OF STRUCTURES: 1

HOUSING ON THE LIST OF CLASSIFIED STRUCTURES (LCS)
PARK REPORT
GETTYSBURG NATIONAL MILITARY PARK

STRC
NUM

IDLCS

0006 06924 NAME:ALTHOFF FARM HOUSE
FUNCTION:HIST. 01A SINGLE DWELLING (ROWHOUSE)

CUR. 01EA NPS QUARTERS

0013 00444 NAME:FREY FARM HOUSE
FUNCTION:HIST. 01A SINGLE DWELLING (ROWHOUSE)
SIGF:C NR STAT:2 ENTERED-UNDOCUMENTED DATE:101566
NR REFNUM:66000642 HOUSING ID:4400000006

CUR. 01EA NPS QUARTERS

0028 00448 NAME:BUSHMAN FARM HOUSE
FUNCTION:HIST. 01A SINGLE DWELLING (ROWHOUSE)
SIGF:C NR STAT:2 ENTERED-UNDOCUMENTED DATE:101566
NR REFNUM:66000642 HOUSING ID:4400000013

CUR. 01EA NPS QUARTERS

0034 06939 NAME:CODORI FARM HOUSE
FUNCTION:HIST. 01A SINGLE DWELLING (ROWHOUSE)
SIGF:C NR STAT:2 ENTERED-UNDOCUMENTED DATE:101566
NR REFNUM:66000642 HOUSING ID:4400000028

CUR. 01EA NPS QUARTERS

0039 00451 NAME:CULP FARM HOUSE
FUNCTION:HIST. 01A SINGLE DWELLING (ROWHOUSE)
SIGF:C NR STAT:2 ENTERED-UNDOCUMENTED DATE:101566
NR REFNUM:66000642 HOUSING ID:4400000034

CUR. 01EA NPS QUARTERS

0050 00455 NAME:HUMMELBAUGH FARM HOUSE
FUNCTION:HIST. 01A SINGLE DWELLING (ROWHOUSE)
SIGF:C NR STAT:2 ENTERED-UNDOCUMENTED DATE:101566
NR REFNUM:66000642 HOUSING ID:4400000039

CUR. 01EA NPS QUARTERS

110

SIGF:C NR STAT:2 ENTERED-UNDOCUMENTED DATE:101566
NR REFNUM:66000642 HOUSING ID:4400000050

HOUSING ON THE LIST OF CLASSIFIED STRUCTURES (LCS)
PARK REPORT
GETTYSBURG NATIONAL MILITARY PARK

STRC
NUM IDLCS

0060 00456 NAME:DANIEL F. KLINGEL FARM HOUSE
FUNCTION:HIST. 01A SINGLE DWELLING (ROWHOUSE)

CUR. 01EA NPS QUARTERS

0081 00466 NAME:GRANITE FARM (SLYDER) HOUSE
FUNCTION:HIST. 01A SINGLE DWELLING (ROWHOUSE)
SIGF:C NR STAT:2 ENTERED-UNDOCUMENTED DATE:101566
NR REFNUM:66000642 HOUSING ID:4400000060

CUR. 01EA NPS QUARTERS

0092 00473 NAME:TROSTLE FARM HOUSE
FUNCTION:HIST. 01A SINGLE DWELLING (ROWHOUSE)
SIGF:C NR STAT:2 ENTERED-UNDOCUMENTED DATE:101566
NR REFNUM:66000642 HOUSING ID:4400000081

CUR. 01EA NPS QUARTERS

0101 00476 NAME:WEIKERT FARM HOUSE
FUNCTION:HIST. 01A SINGLE DWELLING (ROWHOUSE)
SIGF:C NR STAT:2 ENTERED-UNDOCUMENTED DATE:101566
NR REFNUM:66000642 HOUSING ID:4400000092

CUR. 01EA NPS QUARTERS

0139 00469 NAME:SPANGLER FARM HOUSE
FUNCTION:HIST. 01A SINGLE DWELLING (ROWHOUSE)
SIGF:C NR STAT:2 ENTERED-UNDOCUMENTED DATE:101566
NR REFNUM:66000642 HOUSING ID:4400000101

CUR. 01EA NPS QUARTERS

0159 00460 NAME:MCCLEAN FARM HOUSE
FUNCTION:HIST. 01A SINGLE DWELLING (ROWHOUSE)
SIGF:C NR STAT:2 ENTERED-UNDOCUMENTED DATE:101566
NR REFNUM:66000642 HOUSING ID:4400000139

CUR. 01EA NPS QUARTERS

SIGF:C NR STAT:2 ENTERED-UNDOCUMENTED DATE:101566
NR REFNUM:66000642 HOUSING ID:4400000159

HOUSING ON THE LIST OF CLASSIFIED STRUCTURES (LCS)
PARK REPORT
GETTYSBURG NATIONAL MILITARY PARK

STRC
NUM

IDLCS

0166 00464 NAME:ROSE FARM HOUSE
FUNCTION:HIST. 01A SINGLE DWELLING (ROWHOUSE)

CUR. 01EA NPS QUARTERS

SIGF:C NR STAT:2 ENTERED-UNDOCUMENTED DATE:101566
NR REFNUM:66000642 HOUSING ID:4400000166

0170 00468 NAME:SHERFY FARM HOUSE
FUNCTION:HIST. 01A SINGLE DWELLING (ROWHOUSE)

CUR. 01EA NPS QUARTERS

SIGF:C NR STAT:2 ENTERED-UNDOCUMENTED DATE:101566
NR REFNUM:66000642 HOUSING ID:4400000170

0210 06982 NAME:ROUND TOP SCHOOLHOUSE
FUNCTION:HIST. 05A SCHOOL

CUR. 01EA NPS QUARTERS

SIGF:C NR STAT:2 ENTERED-UNDOCUMENTED DATE:101566
NR REFNUM:66000642 HOUSING ID:4400000210

0229 ZZ175 NAME:HOFFMAN FARM HOUSE
FUNCTION:HIST. 01A SINGLE DWELLING (ROWHOUSE)

CUR. 01EA NPS QUARTERS

SIGF:C NR STAT:2 ENTERED-UNDOCUMENTED DATE:101566
NR REFNUM:66000642 HOUSING ID:4400000229

0245 06935 NAME:SAMUEL COBEAN FARM HOUSE
FUNCTION:HIST. 01A SINGLE DWELLING (ROWHOUSE)

CUR. 01EA NPS QUARTERS

SIGF:C NR STAT:2 ENTERED-UNDOCUMENTED DATE:101566
NR REFNUM:66000642 HOUSING ID:4400000245

0313 ZZ176 NAME:WINEBRENNER HOUSE
FUNCTION:HIST. 01A SINGLE DWELLING (ROWHOUSE)

CUR. 01EA NPS QUARTERS

112

SIGF:C NR STAT:2 ENTERED-UNDOCUMENTED DATE:101566
NR REFNUM:66000642 HOUSING ID:4400000313

TOTAL NUMBER OF STRUCTURES: 18

HOUSING ON THE LIST OF CLASSIFIED STRUCTURES (LCS)
 PARK REPORT
 HAMPTON NATIONAL HISTORIC SITE

STRC NUM	IDLCS	
HB-2	06911	NAME:CARETAKER'S HOUSE, HAMPTON FUNCTION:HIST. 01C SECONDARY STRUCTURE 01A SINGLE DWELLING (ROWHOUSE) CUR. 01EA NPS QUARTERS SIGF:C NR STAT:1 ENTERED-DOCUMENTED DATE:101566 NR REFNUM:66000389 HOUSING ID:4350-OHB02
HB-24	80003	NAME:OVERSEER'S HOUSE, HAMPTON FUNCTION:HIST. 01C SECONDARY STRUCTURE 01A SINGLE DWELLING (ROWHOUSE) CUR. 01EA NPS QUARTERS SIGF:C NR STAT:1 ENTERED-DOCUMENTED DATE:101566 NR REFNUM:66000389 HOUSING ID:4350-OHB24
TOTAL NUMBER OF STRUCTURES:		2

HOUSING ON THE LIST OF CLASSIFIED STRUCTURES (LCS)
PARK REPORT
HOPEWELL VILLAGE NATIONAL HISTORIC SITE

STRC
NUM

IDLCS

21 00705 NAME:TENANT HOUSE #3
FUNCTION:HIST. 01B MULTIPLE DWELLING (DUPLEX)

CUR. 01EA NPS QUARTERS
01A SINGLE DWELLING (ROWHOUSE)

25 00686 NAME:NATHAN CARE HOUSE
FUNCTION:HIST. 01A SINGLE DWELLING (ROWHOUSE)
SIGF:C NR STAT:1 ENTERED-DOCUMENTED DATE:101566
NR REFNUM:66000645 HOUSING ID:4430000021

CUR. 01EA NPS QUARTERS

27 06826 NAME:JOHN CHURCH HOUSE
FUNCTION:HIST. 01A SINGLE DWELLING (ROWHOUSE)
SIGF:C NR STAT:1 ENTERED-DOCUMENTED DATE:101566
NR REFNUM:66000645 HOUSING ID:4430000025

CUR. 01EA NPS QUARTERS

71 00697 NAME:LLOYD HOUSE
FUNCTION:HIST. 01A SINGLE DWELLING (ROWHOUSE)
SIGF:C NR STAT:1 ENTERED-DOCUMENTED DATE:101566
NR REFNUM:66000645 HOUSING ID:4430000027

CUR. 01EA NPS QUARTERS

TOTAL NUMBER OF STRUCTURES: 4
SIGF:C NR STAT:1 ENTERED-DOCUMENTED DATE:101566
NR REFNUM:66000645 HOUSING ID:4430000071

HOUSING ON THE LIST OF CLASSIFIED STRUCTURES (LCS)
PARK REPORT
INDEPENDENCE NATIONAL HISTORICAL PARK

STRC
NUM IDLCS

001004 06921 NAME:BRINGHURST (PART OF DESHLER-MORRIS HOUSE)
FUNCTION:HIST. 01A SINGLE DWELLING (ROWHOUSE)

CUR. 01EA NPS QUARTERS
02B PROFESSIONAL

001301 00831 NAME:413-415 LOCUST
FUNCTION:HIST. 01A SINGLE DWELLING (ROWHOUSE)
SIGF:C NR STAT:2 ENTERED-UNDOCUMENTED DATE:101566
NR REFNUM:66000683 HOUSING ID:4450001004

CUR. 01EA NPS QUARTERS
01B MULTIPLE DWELLING (DUPLEX)

001305 00833 NAME:421 LOCUST STREET
FUNCTION:HIST. 01A SINGLE DWELLING (ROWHOUSE)
SIGF:C NR STAT:2 ENTERED-UNDOCUMENTED DATE:101566
NR REFNUM:66000683 HOUSING ID:4450001301

CUR. 01EA NPS QUARTERS

001306 00834 NAME:423 LOCUST STREET
FUNCTION:HIST. 01A SINGLE DWELLING (ROWHOUSE)
SIGF:C NR STAT:2 ENTERED-UNDOCUMENTED DATE:101566
NR REFNUM:66000683 HOUSING ID:4450001305

CUR. 01EA NPS QUARTERS

001401 00830 NAME:408 LOCUST STREET
FUNCTION:HIST. 01A SINGLE DWELLING (ROWHOUSE)
SIGF:C NR STAT:2 ENTERED-UNDOCUMENTED DATE:101566
NR REFNUM:66000683 HOUSING ID:4450001306

CUR. 01EA NPS QUARTERS

001402 06915 NAME:410 LOCUST STREET
FUNCTION:HIST. 01A SINGLE DWELLING (ROWHOUSE)
SIGF:C NR STAT:2 ENTERED-UNDOCUMENTED DATE:101566
NR REFNUM:66000683 HOUSING ID:4450001401

CUR. 01EA NPS QUARTERS

TOTAL NUMBER OF STRUCTURES: 6
SIGF:C NR STAT:2 ENTERED-UNDOCUMENTED DATE:101566
NR REFNUM:66000683 HOUSING ID:4450001402

HOUSING ON THE LIST OF CLASSIFIED STRUCTURES (LCS)
PARK REPORT
PETERSBURG NATIONAL BATTLEFIELD

STRC
NUM

IDLCS

0003 06815 NAME:POPLAR GROVE NATIONAL CEMETERY LODGE
FUNCTION:HIST. 01E INSTITUTIONAL HOUSING

CUR. 01EA NPS QUARTERS

0054 ZZ235 NAME:EPPES FAMILY HOUSE
FUNCTION:HIST. 01B MULTIPLE DWELLING (DUPLEX)
SIGF:C NR STAT:1 ENTERED-DOCUMENTED DATE:101566
NR REFNUM:66000831 HOUSING ID:4770000003

CUR. 01EA NPS QUARTERS
01B MULTIPLE DWELLING (DUPLEX)

SIGF:U NR STAT:0 UNDETERMINED DATE:000089
NR REFNUM: HOUSING ID:4770000054
TOTAL NUMBER OF STRUCTURES: 2

NATIONAL CAPITOL REGION

HOUSING ON THE LIST OF CLASSIFIED STRUCTURES (LCS)
PARK REPORT
ANTIETAM NATIONAL BATTLEFIELD

STRC
NUM

IDLCS

1 08051 NAME:CEMETERY LODGE QUARTERS
FUNCTION:HIST. 01E INSTITUTIONAL HOUSING
01A SINGLE DWELLING (ROWHOUSE)

CUR. 01EA NPS QUARTERS

SIGF:C NR STAT:1 ENTERED-DOCUMENTED DATE:101566

NR REFNUM:66000038 HOUSING ID:3120-00001

TOTAL NUMBER OF STRUCTURES: 1

HOUSING ON THE LIST OF CLASSIFIED STRUCTURES (LCS)
PARK REPORT
CHESAPEAKE & OHIO CANAL NATL HISTORICAL PARK

STRC
NUM

IDLCS

0006 00173 NAME:LOCKHOUSE AT LOCK #6
FUNCTION:HIST. 16C WATER RELATED
01A SINGLE DWELLING (ROWHOUSE)

CUR. 01EA NPS QUARTERS

SIGF:C NR STAT:1 ENTERED-DOCUMENTED DATE:101566
NR REFNUM: HOUSING ID:
0010 12701 NAME:LOCKHOUSE - LOCK #9+10 (HISTORICALLY #7)
FUNCTION:HIST. 16C WATER RELATED
01A SINGLE DWELLING (ROWHOUSE)

CUR. 01EA NPS QUARTERS

SIGF:C NR STAT:1 ENTERED-DOCUMENTED DATE:101566
NR REFNUM:66000036 HOUSING ID:3100-00010
0449 17213 NAME:BUZZARD HOUSE
FUNCTION:HIST. 01A SINGLE DWELLING (ROWHOUSE)

CUR. 01EA NPS QUARTERS

SIGF:C NR STAT:1 ENTERED-DOCUMENTED DATE:101566
NR REFNUM:66000036 HOUSING ID:3100-00449
0510 14135 NAME:WEBER HOUSE
FUNCTION:HIST. 01A SINGLE DWELLING (ROWHOUSE)

CUR. 01EA NPS QUARTERS

SIGF:C NR STAT:1 ENTERED-DOCUMENTED DATE:101566
NR REFNUM:66000036 HOUSING ID:3100-00510
0634 14137 NAME:BAKER HOUSE
FUNCTION:HIST. 01A SINGLE DWELLING (ROWHOUSE)

CUR. 01EA NPS QUARTERS

SIGF:C NR STAT:1 ENTERED-DOCUMENTED DATE:101566
NR REFNUM:66000036 HOUSING ID:3100-00634
0719 14140 NAME:MOORE PROPERTY HOUSE
FUNCTION:HIST. 01A SINGLE DWELLING (ROWHOUSE)

CUR. 01EA NPS QUARTERS

146

SIGF:C NR STAT:1 ENTERED-DOCUMENTED DATE:101566
NR REFNUM:66000036 HOUSING ID:3100-00719

HOUSING ON THE LIST OF CLASSIFIED STRUCTURES (LCS)
PARK REPORT
CHESAPEAKE & OHIO CANAL NATL HISTORICAL PARK

STRC
NUM

IDLCS

6

00173 NAME:LOCKHOUSE AT LOCK #6
FUNCTION:HIST. 16C WATER RELATED
01A SINGLE DWELLING (ROWHOUSE)

CUR. 01EA NPS QUARTERS

SIGF:C NR STAT:1 ENTERED-DOCUMENTED DATE:101566

NR REFNUM:66000036 HOUSING ID:3100-00006

TOTAL NUMBER OF STRUCTURES: 7

HOUSING ON THE LIST OF CLASSIFIED STRUCTURES (LCS)
PARK REPORT
CLARA BARTON NATIONAL HISTORIC SITE

STRC
NUM

IDLCS

5

00019 NAME:CLARA BARTON HOUSE
FUNCTION:HIST. 02H WAREHOUSE
01A SINGLE DWELLING (ROWHOUSE)

CUR. 08CB NPS HISTORICALLY FURN.INTERIOR
01EA NPS QUARTERS
01B MULTIPLE DWELLING (DUPLEX)

SIGF:N NR STAT:1 ENTERED-DOCUMENTED DATE:101566

NR REFNUM:66000037 HOUSING ID:3340-00005

TOTAL NUMBER OF STRUCTURES: 1

HOUSING ON THE LIST OF CLASSIFIED STRUCTURES (LCS)
PARK REPORT
FORT WASHINGTON PARK

STRC
NUM

IDLCS

1266 00415 NAME:OFFICER'S QUARTERS, FORT WASHINGTON
FUNCTION:HIST. 01E INSTITUTIONAL HOUSING
01B MULTIPLE DWELLING (DUPLEX)

CUR. 96 WORK IN PROGRESS

SIGF:C NR STAT:1 ENTERED-DOCUMENTED DATE:101566
NR REFNUM:66000965 HOUSING ID:3551-01266

TOTAL NUMBER OF STRUCTURES: 1

HOUSING ON THE LIST OF CLASSIFIED STRUCTURES (LCS)
PARK REPORT
GEORGE WASHINGTON MEMORIAL PARKWAY

STRC
NUM

IDLCS

235 17227 NAME:NON-COMMISSIONED OFFICER'S QUARTERS, FORT HUNT
FUNCTION:HIST. 01E INSTITUTIONAL HOUSING

CUR. 01EA NPS QUARTERS

SIGF:L NR STAT:1 ENTERED-DOCUMENTED DATE:032680
NR REFNUM:80000353 HOUSING ID:3336-00235

TOTAL NUMBER OF STRUCTURES: 1

HOUSING ON THE LIST OF CLASSIFIED STRUCTURES (LCS)
PARK REPORT
HARPERS FERRY NATIONAL HISTORICAL PARK

STRC NUM	IDLCS	
0001	00558	NAME:SECOND MARMION TENANT HOUSE FUNCTION:HIST. 01B MULTIPLE DWELLING (DUPLEX)
		CUR. 01EA NPS QUARTERS 01B MULTIPLE DWELLING (DUPLEX) 08CC NPS EXHIBIT
		SIGF:C NR STAT:1 ENTERED-DOCUMENTED DATE:101566 NR REFNUM:66000041 HOUSING ID:385000001C
0008	00564	NAME:GERARD WAGER BUILDING FUNCTION:HIST. 01A SINGLE DWELLING (ROWHOUSE) 02E SPECIALTY STORE (SHOP)
		CUR. 01EA NPS QUARTERS 08CC NPS EXHIBIT
		SIGF:C NR STAT:1 ENTERED-DOCUMENTED DATE:101566 NR REFNUM:66000041 HOUSING ID:3850000008
0036	00550	NAME:NEW MASTER ARMORER'S QUARTERS (DAINGERFIELD HOUSE) FUNCTION:HIST. 01E INSTITUTIONAL HOUSING
		CUR. 01EA NPS QUARTERS 08CC NPS EXHIBIT
		SIGF:C NR STAT:1 ENTERED-DOCUMENTED DATE:101566 NR REFNUM:66000041 HOUSING ID:3850000036
0040	00553	NAME:WILLIAM RICHARDS BUILDING FUNCTION:HIST. 01A SINGLE DWELLING (ROWHOUSE)
		CUR. 01EA NPS QUARTERS 08CC NPS EXHIBIT 96 WORK IN PROGRESS
		SIGF:C NR STAT:1 ENTERED-DOCUMENTED DATE:101566 NR REFNUM:66000041 HOUSING ID:3850000040
0048	00587	NAME:ARMORER'S DWELLING FUNCTION:HIST. 01E INSTITUTIONAL HOUSING
		CUR. 01EA NPS QUARTERS
		SIGF:C NR STAT:1 ENTERED-DOCUMENTED DATE:101566 NR REFNUM:66000041 HOUSING ID:3850000048
0061	ZZ236	NAME:COOK HALL, MATHER TRAINING CENTER FUNCTION:HIST. 01E INSTITUTIONAL HOUSING
		CUR. 01EA NPS QUARTERS 04EA NPS OFFICE 05A SCHOOL
152		SIGF:U NR STAT:0 UNDETERMINED DATE:000089 NR REFNUM: HOUSING ID:3850000061

HOUSING ON THE LIST OF CLASSIFIED STRUCTURES (LCS)
PARK REPORT
HARPERS FERRY NATIONAL HISTORICAL PARK

STRC
NUM

IDLCS

0082 ZZ237 NAME:JACKSON HOUSE
 FUNCTION:HIST. 01A SINGLE DWELLING (ROWHOUSE)

 CUR. 01EA NPS QUARTERS

 SIGF:U NR STAT:0 UNDETERMINED DATE:000089
 NR REFNUM: HOUSING ID:3850000082
0091 ZZ238 NAME:BALLENGER HOUSE
 FUNCTION:HIST. 01A SINGLE DWELLING (ROWHOUSE)

 CUR. 01EA NPS QUARTERS

 SIGF:U NR STAT:0 UNDETERMINED DATE:000089
 NR REFNUM: HOUSING ID:3850000091
0092 ZZ239 NAME:PEARCE HOUSE
 FUNCTION:HIST. 01A SINGLE DWELLING (ROWHOUSE)

 CUR. 01EA NPS QUARTERS

 SIGF:U NR STAT:0 UNDETERMINED DATE:000089
 NR REFNUM: HOUSING ID:3850000092
TOTAL NUMBER OF STRUCTURES: 9

HOUSING ON THE LIST OF CLASSIFIED STRUCTURES (LCS)
 PARK REPORT
 MANASSAS NATIONAL BATTLEFIELD PARK

STRC
 NUM IDLCS

405 ZZ169 NAME:OESTERLING HOUSE
 FUNCTION:HIST. 01A SINGLE DWELLING (ROWHOUSE)

CUR. 01EA NPS QUARTERS

 SIGF:U NR STAT:0 UNDETERMINED DATE:000089
 NR REFNUM: HOUSING ID:3840-00405

406 ZZ170 NAME:HOUSE FOR SUTTON DAIRY FARM
 FUNCTION:HIST. 01A SINGLE DWELLING (ROWHOUSE)

CUR. 01EA NPS QUARTERS

 SIGF:U NR STAT:0 UNDETERMINED DATE:000089
 NR REFNUM: HOUSING ID:3840-00406

409 ZZ171 NAME:CORNELL FARMHOUSE
 FUNCTION:HIST. 01A SINGLE DWELLING (ROWHOUSE)

CUR. 01EA NPS QUARTERS

 SIGF:U NR STAT:0 UNDETERMINED DATE:000089
 NR REFNUM: HOUSING ID:3840-00409

410 ZZ172 NAME:FORMER SCHOOLHOUSE
 FUNCTION:HIST. 05A SCHOOL

CUR. 01EA NPS QUARTERS

 SIGF:U NR STAT:0 UNDETERMINED DATE:000089
 NR REFNUM: HOUSING ID:3840-00410

TOTAL NUMBER OF STRUCTURES: 4

HOUSING ON THE LIST OF CLASSIFIED STRUCTURES (LCS)
PARK REPORT
NATIONAL CAPITAL PARKS EAST

STRC
NUM

IDLCS

1234

ZZ165 NAME: OXON HILL FARM CARETAKER'S RESIDENCE
FUNCTION: HIST. 01A SINGLE DWELLING (ROWHOUSE)

CUR. 01EA NPS QUARTERS
04E GOVERNMENT OFFICE

SIGF:U

NR STAT:0 UNDETERMINED

DATE:000089

NR REFNUM:

HOUSING ID:3553-01234

TOTAL NUMBER OF STRUCTURES:

1

HOUSING ON THE LIST OF CLASSIFIED STRUCTURES (LCS)
PARK REPORT
ROCK CREEK PARK

STRC
NUM

IDLCS

7207 ZZ167 NAME:NEBRASKA RESIDENCE 7207
FUNCTION:HIST. 01A SINGLE DWELLING (ROWHOUSE)

CUR. 01EA NPS QUARTERS

7208 ZZ168 NAME:NEBRASKA RESIDENCE 7208
FUNCTION:HIST. 01A SINGLE DWELLING (ROWHOUSE)
SIGF:U NR STAT:0 UNDETERMINED DATE:000089
NR REFNUM: HOUSING ID:3450-07207

CUR. 01EA NPS QUARTERS

TOTAL NUMBER OF STRUCTURES: 2
SIGF:U NR STAT:0 UNDETERMINED DATE:000089
NR REFNUM: HOUSING ID:3450-07208

NORTH ATLANTIC REGION

HOUSING ON THE LIST OF CLASSIFIED STRUCTURES (LCS)
PARK REPORT
ACADIA NATIONAL PARK

STRC
NUM

IDLCS

0001 06582 NAME:BROWN MOUNTAIN LODGE GATEHOUSE
FUNCTION:HIST. 01C SECONDARY STRUCTURE
01A SINGLE DWELLING (ROWHOUSE)

CUR. 01EA NPS QUARTERS

0004 ZZZ36 NAME:SCHOODIC RANGER STATION
FUNCTION:HIST. 01E INSTITUTIONAL HOUSING
SIGF:S NR STAT:1 ENTERED-DOCUMENTED DATE:111479
NR REFNUM:79000131 HOUSING ID:1700000001

CUR. 01EA NPS QUARTERS

0005 ZZZ29 NAME:SIEUR DE MONTS SPRING BUILDING
FUNCTION:HIST. 01C SECONDARY STRUCTURE
SIGF:U NR STAT:0 UNDETERMINED DATE:000089
NR REFNUM: HOUSING ID:1700000004

CUR. 01EA NPS QUARTERS

0006 ZZZ30 NAME:SEAWALL CAMPGROUND RANGER STATION
FUNCTION:HIST. 13E COASTGUARD FACILITY
01E INSTITUTIONAL HOUSING
SIGF:U NR STAT:0 UNDETERMINED DATE:000089
NR REFNUM: HOUSING ID:1700000005

CUR. 01EA NPS QUARTERS

0008 06583 NAME:JORDAN POND GATEHOUSE
FUNCTION:HIST. 01C SECONDARY STRUCTURE
01A SINGLE DWELLING (ROWHOUSE)
SIGF:U NR STAT:0 UNDETERMINED DATE:000089
NR REFNUM: HOUSING ID:1700000006

CUR. 01EA NPS QUARTERS

0011 ZZZ31 NAME:STORM BEACH COTTAGE
FUNCTION:HIST. 01EA NPS QUARTERS
SIGF:S NR STAT:1 ENTERED-DOCUMENTED DATE:111479
NR REFNUM:79000131 HOUSING ID:1700000008

CUR. 01EA NPS QUARTERS

SIGF:U NR STAT:0 UNDETERMINED DATE:000089
NR REFNUM: HOUSING ID:1700000011

HOUSING ON THE LIST OF CLASSIFIED STRUCTURES (LCS)
PARK REPORT
ACADIA NATIONAL PARK

STRC
NUM

IDLCS

0029 ZZZ32 NAME:SAND BEACH RESIDENCE
FUNCTION:HIST. 01A SINGLE DWELLING (ROWHOUSE)

CUR. 01EA NPS QUARTERS

0135 ZZZ33 NAME:SEAWALL CAMPGROUND RANGER STATION RESIDENCE
FUNCTION:HIST. 13E COASTGUARD FACILITY
01E INSTITUTIONAL HOUSING

CUR. 01EA NPS QUARTERS

0143 ZZZ34 NAME:HALL COVE RESIDENCE
FUNCTION:HIST. 01A SINGLE DWELLING (ROWHOUSE)

CUR. 01EA NPS QUARTERS

0185 ZZZ35 NAME:SOMES SOUND RESIDENCE
FUNCTION:HIST. 01A SINGLE DWELLING (ROWHOUSE)

CUR. 01EA NPS QUARTERS

0303 ZZZ37 NAME:GILLEY HOUSE
FUNCTION:HIST. 01A SINGLE DWELLING (ROWHOUSE)

CUR. 01EA NPS QUARTERS

TOTAL NUMBER OF STRUCTURES: 11

HOUSING ON THE LIST OF CLASSIFIED STRUCTURES (LCS)
PARK REPORT
BOSTON NATIONAL HISTORICAL PARK

STRC NUM	IDLCS	
00TQ01	40138	NAME:NAVY YARD - MARINE BARRACKS (BUILDING 1) FUNCTION:HIST. 01E INSTITUTIONAL HOUSING 018 MULTIPLE DWELLING (DUPLEX) CUR. 01EA NPS QUARTERS 018 MULTIPLE DWELLING (DUPLEX) SIGF:C NR STAT:1 ENTERED-DOCUMENTED DATE:111566 NR REFNUM:66000134 HOUSING ID:1720-00TQ0
02658	40067	NAME:CAPTAIN'S ROW QUARTERS B-F FUNCTION:HIST. 01E INSTITUTIONAL HOUSING 018 MULTIPLE DWELLING (DUPLEX) CUR. 01EA NPS QUARTERS 018 MULTIPLE DWELLING (DUPLEX) SIGF:C NR STAT:1 ENTERED-DOCUMENTED DATE:111566 NR REFNUM:66000134 HOUSING ID:1720-0265B
TOTAL NUMBER OF STRUCTURES:		2

HOUSING ON THE LIST OF CLASSIFIED STRUCTURES (LCS)
PARK REPORT
CAPE COD NATIONAL SEASHORE

STRC
NUM IDLCS

E-104 ZZZ23 NAME:KENNEDY BARN
FUNCTION:HIST. 01C SECONDARY STRUCTURE

CUR. 01EA NPS QUARTERS

SIGF:U NR STAT:0 UNDETERMINED DATE:000089
NR REFNUM: HOUSING ID:1730-E-104
E-161 ZZZ27 NAME:SALT POND HOUSE
FUNCTION:HIST. 01A SINGLE DWELLING (ROWHOUSE)

CUR. 01EA NPS QUARTERS
01B MULTIPLE DWELLING (DUPLEX)

SIGF:U NR STAT:0 UNDETERMINED DATE:000089
NR REFNUM: HOUSING ID:1730-E-161
E-181 ZZZ24 NAME:NAUSET COAST GUARD STATION
FUNCTION:HIST. 13E COASTGUARD FACILITY
01E INSTITUTIONAL HOUSING

CUR. 01EA NPS QUARTERS

SIGF:U NR STAT:0 UNDETERMINED DATE:000089
NR REFNUM: HOUSING ID:1730-E-181
E-182 ZZZ25 NAME:NAUSET COAST GUARD EQUIPMENT BUILDING
FUNCTION:HIST. 13E COASTGUARD FACILITY
01C SECONDARY STRUCTURE

CUR. 01EA NPS QUARTERS

SIGF:U NR STAT:0 UNDETERMINED DATE:000089
NR REFNUM: HOUSING ID:1730-E-182
E-3291 07497 NAME:FRENCH CABLE HUT
FUNCTION:HIST. 10E COMMUNICATIONS FACILITY

CUR. 01EA NPS QUARTERS

SIGF:N NR STAT:1 ENTERED-DOCUMENTED DATE:042276
NR REFNUM:76000153 HOUSING ID:1730-E3291
W-1949 ZZZ28 NAME:LEHAC HOUSE
FUNCTION:HIST. 01A SINGLE DWELLING (ROWHOUSE)

CUR. 01EA NPS QUARTERS

162

SIGF:U NR STAT:0 UNDETERMINED DATE:000089
NR REFNUM: HOUSING ID:1730-W1949
TOTAL NUMBER OF STRUCTURES: 6

HOUSING ON THE LIST OF CLASSIFIED STRUCTURES (LCS)
PARK REPORT
EDISON NATIONAL HISTORIC SITE

STRC
NUM

IDLCS

11 00265 NAME:GARDENER'S COTTAGE AND POTTING SHED
FUNCTION:HIST. 01C SECONDARY STRUCTURE
01A SINGLE DWELLING (ROWHOUSE)

CUR. 01EA NPS QUARTERS

SIGF:C NR STAT:1 ENTERED-DOCUMENTED DATE:101566
NR REFNUM:66000052 HOUSING ID:1840-00011

15 00267 NAME:GARAGE
FUNCTION:HIST. 01C SECONDARY STRUCTURE

CUR. 01EA NPS QUARTERS

SIGF:C NR STAT:1 ENTERED-DOCUMENTED DATE:101566
NR REFNUM:66000052 HOUSING ID:1840-00015

TOTAL NUMBER OF STRUCTURES: 2

HOUSING ON THE LIST OF CLASSIFIED STRUCTURES (LCS)
PARK REPORT
ELEANOR ROOSEVELT NATIONAL HISTORIC SITE

STRC
NUM

IDLCS

ELR002 22701 NAME:VALKYL COTTAGE OR THE FACTORY
FUNCTION:HIST. 01A SINGLE DWELLING (ROWHOUSE)

CUR. 08CB NPS HISTORICALLY FURN.INTERIOR
01EA NPS QUARTERS

SIGF:C NR STAT:1 ENTERED-DOCUMENTED DATE:032080
NR REFNUM:80000357 HOUSING ID:1790-ELR02

TOTAL NUMBER OF STRUCTURES: 1

HOUSING ON THE LIST OF CLASSIFIED STRUCTURES (LCS)
PARK REPORT
FIRE ISLAND NATIONAL SEASHORE

STRC
NUM

IDLCS

151 ZZZ45 NAME:CARRINGTON HOUSE
FUNCTION:HIST. 01A SINGLE DWELLING (ROWHOUSE)

CUR. 01EA NPS QUARTERS

152 ZZZ46 NAME:CARRINGTON COTTAGE
FUNCTION:HIST. 13E COASTGUARD FACILITY
01C SECONDARY STRUCTURE
01A SINGLE DWELLING (ROWHOUSE)
CUR. 01EA NPS QUARTERS

SIGF:U NR STAT:0 UNDETERMINED DATE:000089
NR REFNUM: HOUSING ID:1750-00151
TOTAL NUMBER OF STRUCTURES: 2

HOUSING ON THE LIST OF CLASSIFIED STRUCTURES (LCS)
PARK REPORT
GATEWAY NATIONAL RECREATION AREA

STRC NUM	IDLCS	
0021	08447	NAME:FORT HANCOCK DUPLEX OFFICERS' QUARTERS 21 FUNCTION:HIST. 01E INSTITUTIONAL HOUSING 01B MULTIPLE DWELLING (DUPLEX) CUR. 01EA NPS QUARTERS 01B MULTIPLE DWELLING (DUPLEX) SIGF:C NR STAT:1 ENTERED-DOCUMENTED DATE:042480 NR REFNUM:80002505 HOUSING ID:1775-00021
0027	08453	NAME:FORT HANCOCK BACHELOR OFFICERS' QUARTERS 27 FUNCTION:HIST. 01E INSTITUTIONAL HOUSING 01B MULTIPLE DWELLING (DUPLEX) CUR. 01EA NPS QUARTERS 01B MULTIPLE DWELLING (DUPLEX) SIGF:C NR STAT:1 ENTERED-DOCUMENTED DATE:042480 NR REFNUM:80002505 HOUSING ID:1775-00027
0029	08455	NAME:FORT HANCOCK NCO QUARTERS 29 FUNCTION:HIST. 01E INSTITUTIONAL HOUSING 01B MULTIPLE DWELLING (DUPLEX) CUR. 01EA NPS QUARTERS 01B MULTIPLE DWELLING (DUPLEX) SIGF:C NR STAT:1 ENTERED-DOCUMENTED DATE:042480 NR REFNUM:80002505 HOUSING ID:1775-00029
0030	08456	NAME:FORT HANCOCK NCO QUARTERS 30 FUNCTION:HIST. 01E INSTITUTIONAL HOUSING 01B MULTIPLE DWELLING (DUPLEX) CUR. 01EA NPS QUARTERS 01B MULTIPLE DWELLING (DUPLEX) SIGF:C NR STAT:1 ENTERED-DOCUMENTED DATE:042480 NR REFNUM:80002505 HOUSING ID:1775-00030
0041	08466	NAME:FORT HANCOCK ADMINISTRATION BUILDING 041 FUNCTION:HIST. 04E GOVERNMENT OFFICE CUR. 01EA NPS QUARTERS 01B MULTIPLE DWELLING (DUPLEX) SIGF:C NR STAT:1 ENTERED-DOCUMENTED DATE:042480 NR REFNUM:80002505 HOUSING ID:1775-00041
0052	08473	NAME:FORT HANCOCK 2-FAMILY NCO QUARTERS 52 FUNCTION:HIST. 01E INSTITUTIONAL HOUSING 01B MULTIPLE DWELLING (DUPLEX) CUR. 01EA NPS QUARTERS 01B MULTIPLE DWELLING (DUPLEX) SIGF:C NR STAT:1 ENTERED-DOCUMENTED DATE:042480 NR REFNUM:80002505 HOUSING ID:1775-00052
166		

HOUSING ON THE LIST OF CLASSIFIED STRUCTURES (LCS)
PARK REPORT
GATEWAY NATIONAL RECREATION AREA

STRC
NUM

IDLCS

0064 08483 NAME:FORT HANCOCK NCO QUARTERS 64
FUNCTION:HIST. 01E INSTITUTIONAL HOUSING

CUR. 01EA NPS QUARTERS

0066 08485 NAME:FORT HANCOCK 2-FAMILY NCO QUARTERS 66
FUNCTION:HIST. 01E INSTITUTIONAL HOUSING
01B MULTIPLE DWELLING (DUPLEX)

CUR. 01EA NPS QUARTERS
01B MULTIPLE DWELLING (DUPLEX)

0071 08488 NAME:FORT HANCOCK 2-FAMILY NCO QUARTERS
FUNCTION:HIST. 01E INSTITUTIONAL HOUSING
01B MULTIPLE DWELLING (DUPLEX)

CUR. 01EA NPS QUARTERS
01B MULTIPLE DWELLING (DUPLEX)

0072 08489 NAME:FORT HANCOCK 2-FAMILY NCO QUARTERS
FUNCTION:HIST. 01E INSTITUTIONAL HOUSING
01B MULTIPLE DWELLING (DUPLEX)

CUR. 01EA NPS QUARTERS
01B MULTIPLE DWELLING (DUPLEX)

0073 08490 NAME:FORT HANCOCK NCO QUARTERS 73
FUNCTION:HIST. 01E INSTITUTIONAL HOUSING
01B MULTIPLE DWELLING (DUPLEX)

CUR. 01EA NPS QUARTERS
01B MULTIPLE DWELLING (DUPLEX)

0075 08492 NAME:FORT HANCOCK 2-FAMILY NCO QUARTERS 75
FUNCTION:HIST. 01E INSTITUTIONAL HOUSING
01B MULTIPLE DWELLING (DUPLEX)

CUR. 01EA NPS QUARTERS
01B MULTIPLE DWELLING (DUPLEX)

SIGF:C NR STAT:1 ENTERED-DOCUMENTED DATE:042480
NR REFNUM:80002505 HOUSING ID:1775-00075

HOUSING ON THE LIST OF CLASSIFIED STRUCTURES (LCS)
PARK REPORT
GATEWAY NATIONAL RECREATION AREA

STRC
NUM

IDLCS

0080	08496	NAME:FORT HANCOCK 2-FAMILY NCO QUARTERS FUNCTION:HIST. 01E INSTITUTIONAL HOUSING 01B MULTIPLE DWELLING (DUPLEX) CUR. 01EA NPS QUARTERS 01B MULTIPLE DWELLING (DUPLEX) SIGF:C NR STAT:1 ENTERED-DOCUMENTED DATE:042480 NR REFNUM:80002505 HOUSING ID:1775-00080
0084	08497	NAME:FORT HANCOCK 2-FAMILY NCO QUARTERS 84 FUNCTION:HIST. 01E INSTITUTIONAL HOUSING 01B MULTIPLE DWELLING (DUPLEX) CUR. 01EA NPS QUARTERS 01B MULTIPLE DWELLING (DUPLEX) SIGF:C NR STAT:1 ENTERED-DOCUMENTED DATE:042480 NR REFNUM:80002505 HOUSING ID:1775-00084
0144	08517	NAME:FORT HANCOCK 2-FAMILY OFFICERS QUARTERS 144 FUNCTION:HIST. 01E INSTITUTIONAL HOUSING 01B MULTIPLE DWELLING (DUPLEX) CUR. 01EA NPS QUARTERS 01B MULTIPLE DWELLING (DUPLEX) SIGF:C NR STAT:1 ENTERED-DOCUMENTED DATE:042480 NR REFNUM:80002505 HOUSING ID:1775-00144
0145	08518	NAME:FORT HANCOCK 2-FAMILY OFFICERS' QUARTERS 145 FUNCTION:HIST. 01E INSTITUTIONAL HOUSING 01B MULTIPLE DWELLING (DUPLEX) CUR. 01EA NPS QUARTERS 01B MULTIPLE DWELLING (DUPLEX) SIGF:C NR STAT:1 ENTERED-DOCUMENTED DATE:042480 NR REFNUM:80002505 HOUSING ID:1775-00145
0338	08579	NAME:FORT HANCOCK NCO QUARTERS FUNCTION:HIST. 01E INSTITUTIONAL HOUSING CUR. 01EA NPS QUARTERS SIGF:C NR STAT:1 ENTERED-DOCUMENTED DATE:042480 NR REFNUM:80002505 HOUSING ID:1775-00338
0340	08580	NAME:FORT HANCOCK NCO QUARTERS 340 FUNCTION:HIST. 01E INSTITUTIONAL HOUSING CUR. 01EA NPS QUARTERS SIGF:C NR STAT:1 ENTERED-DOCUMENTED DATE:042480 NR REFNUM:80002505 HOUSING ID:1775-00340

HOUSING ON THE LIST OF CLASSIFIED STRUCTURES (LCS)
PARK REPORT
GATEWAY NATIONAL RECREATION AREA

STRC
NUM

IDLCS

0600 08657 NAME:SANDY HOOK PARK ENTR. AREA MGR. HOUSE
FUNCTION:HIST. 01A SINGLE DWELLING (ROWHOUSE)

CUR. 01EA NPS QUARTERS

SIGF:C NR STAT:1 ENTERED-DOCUMENTED DATE:042480
NR REFNUM:80002505 HOUSING ID:1775-00600

TOTAL NUMBER OF STRUCTURES: 19

HOUSING ON THE LIST OF CLASSIFIED STRUCTURES (LCS)
PARK REPORT
HOME OF FRANKLIN D ROOSEVELT NATL HIST SITE

STRC NUM	IDLCS	
FDR20	00666	NAME:DUPLX HOUSE FUNCTION:HIST. 01C SECONDARY STRUCTURE 01B MULTIPLE DWELLING (DUPLX) CUR. 01EA NPS QUARTERS 01B MULTIPLE DWELLING (DUPLX) SIGF:C NR STAT:1 ENTERED-DOCUMENTED DATE:101566 NR REFNUM:66000056 HOUSING ID:1790-FDR20
QFDR15	06562	NAME:GINGERBREAD HOUSE FUNCTION:HIST. 01C SECONDARY STRUCTURE 01A SINGLE DWELLING (ROWHOUSE) CUR. 01EA NPS QUARTERS SIGF:C NR STAT:1 ENTERED-DOCUMENTED DATE:101566 NR REFNUM:66000056 HOUSING ID:1790QFDR15
QFDR37	40004	NAME:MORGAN ESTATE GARAGE AND LIVING QUARTERS FUNCTION:HIST. 01C SECONDARY STRUCTURE 01A SINGLE DWELLING (ROWHOUSE) CUR. 01EA NPS QUARTERS SIGF:C NR STAT:1 ENTERED-DOCUMENTED DATE:101566 NR REFNUM:66000056 HOUSING ID:1790QFDR37
QFDR40	40002	NAME:MORGAN/NEUBOLD ESTATE STONE HOUSE (OVERSEER'S) FUNCTION:HIST. 01C SECONDARY STRUCTURE 01A SINGLE DWELLING (ROWHOUSE) CUR. 01EA NPS QUARTERS SIGF:C NR STAT:1 ENTERED-DOCUMENTED DATE:101566 NR REFNUM:66000056 HOUSING ID:1790QFDR40
TOTAL NUMBER OF STRUCTURES:		4

HOUSING ON THE LIST OF CLASSIFIED STRUCTURES (LCS)
PARK REPORT
MINUTE MAN NATIONAL HISTORICAL PARK

STRC
NUM

IDLCS

0002 00929 NAME:JACOB WHITTEMORE HOUSE
FUNCTION:HIST. 01A SINGLE DWELLING (ROWHOUSE)

CUR. 01EA NPS QUARTERS

0006 40025 NAME:BUTTRICK CARETAKER'S COTTAGE
FUNCTION:HIST. 01C SECONDARY STRUCTURE
01A SINGLE DWELLING (ROWHOUSE)

CUR. 01EA NPS QUARTERS

0008 06552 NAME:JOSHUA BROOKS, JR. HOUSE
FUNCTION:HIST. 01A SINGLE DWELLING (ROWHOUSE)

CUR. 01EA NPS QUARTERS

0029 06547 NAME:SAMUEL BROOKS HOUSE
FUNCTION:HIST. 01A SINGLE DWELLING (ROWHOUSE)

CUR. 01EA NPS QUARTERS

0035 06548 NAME:DANIEL TAYLOR HOUSE
FUNCTION:HIST. 01A SINGLE DWELLING (ROWHOUSE)

CUR. 01EA NPS QUARTERS

0039 00924 NAME:ELISHA JONES HOUSE AND SHED
FUNCTION:HIST. 01A SINGLE DWELLING (ROWHOUSE)
01C SECONDARY STRUCTURE

CUR. 01EA NPS QUARTERS

SIGF:C NR STAT:1 ENTERED-DOCUMENTED DATE:101566
NR REFNUM:66000935 HOUSING ID:1820-00039

HOUSING ON THE LIST OF CLASSIFIED STRUCTURES (LCS)
PARK REPORT
MINUTE MAN NATIONAL HISTORICAL PARK

STRC
NUM

IDLCS

0042 00932 NAME:MAJOR JOHN BUTTRICK HOUSE
FUNCTION:HIST. 01A SINGLE DWELLING (ROWHOUSE)

CUR. 01EA NPS QUARTERS

0062 06546 NAME:NOAH BROOKS TAVERN
FUNCTION:HIST. 01D HOTEL (INN,BOARDING HOUSE)
02G RESTAURANT (BAR)

CUR. 01EA NPS QUARTERS

SIGF:C NR STAT:1 ENTERED-DOCUMENTED DATE:101566
NR REFNUM:66000935 HOUSING ID:1820-00042
TOTAL NUMBER OF STRUCTURES: 8

HOUSING ON THE LIST OF CLASSIFIED STRUCTURES (LCS)
PARK REPORT
MORRISTOWN NATIONAL HISTORICAL PARK

STRC
NUM

IDLCS

0003 ZZZ13 NAME:WASHINGTON'S HEADQUARTERS CARETAKER'S COTTAGE
FUNCTION:HIST. 01A SINGLE DWELLING (ROWHOUSE)
01C SECONDARY STRUCTURE

CUR. 01EA NPS QUARTERS

0008 01033 NAME:GUERIN HOUSE
FUNCTION:HIST. 01A SINGLE DWELLING (ROWHOUSE)
SIGF:C NR STAT:1 ENTERED-DOCUMENTED DATE:101566
NR REFNUM:66000053 HOUSING ID:1830-00003

CUR. 01EA NPS QUARTERS

0010 ZZZ16 NAME:JOCKEY HOLLOW QUARTERS 10
FUNCTION:HIST. 01A SINGLE DWELLING (ROWHOUSE)
SIGF:C NR STAT:1 ENTERED-DOCUMENTED DATE:101566
NR REFNUM:66000053 HOUSING ID:1830-00008

CUR. 01EA NPS QUARTERS

0043 ZZZ26 NAME:CROSS ESTATE GATE HOUSE
FUNCTION:HIST. 01C SECONDARY STRUCTURE
01A SINGLE DWELLING (ROWHOUSE)
SIGF:U NR STAT:0 UNDETERMINED DATE:000089
NR REFNUM: HOUSING ID:1830-00010

CUR. 01EA NPS QUARTERS

0044 ZZZ41 NAME:CROSS ESTATE GARAGE RESIDENCE
FUNCTION:HIST. 01C SECONDARY STRUCTURE
01A SINGLE DWELLING (ROWHOUSE)
SIGF:U NR STAT:0 UNDETERMINED DATE:000089
NR REFNUM: HOUSING ID:1830-00043

CUR. 01EA NPS QUARTERS

0046 ZZZ44 NAME:CROSS HOUSE
FUNCTION:HIST. 01A SINGLE DWELLING (ROWHOUSE)
SIGF:U NR STAT:0 UNDETERMINED DATE:000089
NR REFNUM: HOUSING ID:1830-00044

CUR. 01EA NPS QUARTERS
01B MULTIPLE DWELLING (DUPLEX)

SIGF:U NR STAT:0 UNDETERMINED DATE:000089
NR REFNUM: HOUSING ID:1830-00046

HOUSING ON THE LIST OF CLASSIFIED STRUCTURES (LCS)
PARK REPORT
MORRISTOWN NATIONAL HISTORICAL PARK

STRC
NUM

IDLCS

0047 ZZZ42 NAME:CROSS ESTATE CARETAKER'S COTTAGE
FUNCTION:HIST. 01C SECONDARY STRUCTURE
01A SINGLE DWELLING (ROWHOUSE)

CUR. 01EA NPS QUARTERS

SIGF:U NR STAT:0 UNDETERMINED DATE:000089
NR REFNUM: HOUSING ID:1830-00047

0065 ZZZ43 NAME:HARTSHORNE HOUSE
FUNCTION:HIST. 01A SINGLE DWELLING (ROWHOUSE)

CUR. 01EA NPS QUARTERS

SIGF:U NR STAT:0 UNDETERMINED DATE:000089
NR REFNUM: HOUSING ID:1830-00065

TOTAL NUMBER OF STRUCTURES: 8

HOUSING ON THE LIST OF CLASSIFIED STRUCTURES (LCS)
PARK REPORT
SAGAMORE HILL NATIONAL HISTORIC SITE

STRC NUM	IDLCS	
2	05447	NAME:OLD ORCHARD HOUSE FUNCTION:HIST. 01A SINGLE DWELLING (ROWHOUSE) 01C SECONDARY STRUCTURE CUR. 01EA NPS QUARTERS 01B MULTIPLE DWELLING (DUPLEX) SIGF:C NR STAT:1 ENTERED-DOCUMENTED DATE:101566 NR REFNUM:66000096 HOUSING ID:1880-00002
3	05443	NAME:GARDENER'S COTTAGE AND SHED FUNCTION:HIST. 01C SECONDARY STRUCTURE 01A SINGLE DWELLING (ROWHOUSE) CUR. 01EA NPS QUARTERS SIGF:C NR STAT:1 ENTERED-DOCUMENTED DATE:101566 NR REFNUM:66000096 HOUSING ID:1880-00003
4	05442	NAME:NEW BARN FUNCTION:HIST. 01C SECONDARY STRUCTURE CUR. 01EA NPS QUARTERS SIGF:C NR STAT:1 ENTERED-DOCUMENTED DATE:101566 NR REFNUM:66000096 HOUSING ID:1880-00004
5	01244	NAME:GREY COTTAGE FUNCTION:HIST. 01C SECONDARY STRUCTURE 01A SINGLE DWELLING (ROWHOUSE) CUR. 01EA NPS QUARTERS SIGF:C NR STAT:1 ENTERED-DOCUMENTED DATE:101566 NR REFNUM:66000096 HOUSING ID:1880-00005
6	05445	NAME:GARAGE AND CHAUFFER'S QUARTERS FUNCTION:HIST. 01C SECONDARY STRUCTURE 01A SINGLE DWELLING (ROWHOUSE) CUR. 01EA NPS QUARTERS SIGF:C NR STAT:1 ENTERED-DOCUMENTED DATE:101566 NR REFNUM:66000096 HOUSING ID:1880-00006
TOTAL NUMBER OF STRUCTURES:		5

HOUSING ON THE LIST OF CLASSIFIED STRUCTURES (LCS)
PARK REPORT
SALEM MARITIME NATIONAL HISTORIC SITE

STRC
NUM

IDLCS

164

01266 NAME:WEST INDIA GOODS STORE (RUM SHOP)
FUNCTION:HIST. 02E SPECIALTY STORE (SHOP)
02H WAREHOUSE

CUR. 01EA NPS QUARTERS
01B MULTIPLE DWELLING (DUPLEX)

SIGF:C NR STAT:1 ENTERED-DOCUMENTED DATE:101566
NR REFNUM:66000048 HOUSING ID:1900-0164B

174

01263 NAME:HAWKES HOUSE
FUNCTION:HIST. 02H WAREHOUSE
01B MULTIPLE DWELLING (DUPLEX)

CUR. 01EA NPS QUARTERS
01B MULTIPLE DWELLING (DUPLEX)

SIGF:C NR STAT:1 ENTERED-DOCUMENTED DATE:101566
NR REFNUM:66000048 HOUSING ID:1900-00017

TOTAL NUMBER OF STRUCTURES: 2

HOUSING ON THE LIST OF CLASSIFIED STRUCTURES (LCS)
PARK REPORT
VANDERBILT MANSION NATIONAL HISTORIC SITE

STRC
NUM

IDLCS

3 07503 NAME:GARDENER'S COTTAGE
FUNCTION:HIST. 01C SECONDARY STRUCTURE
01A SINGLE DWELLING (ROWHOUSE)

CUR. 01EA NPS QUARTERS

SIGF:C NR STAT:1 ENTERED-DOCUMENTED DATE:101566
NR REFNUM:66000059 HOUSING ID:1797-00003

4 01351 NAME:TOOL HOUSE
FUNCTION:HIST. 01C SECONDARY STRUCTURE

CUR. 01EA NPS QUARTERS

SIGF:C NR STAT:1 ENTERED-DOCUMENTED DATE:101566
NR REFNUM:66000059 HOUSING ID:1797-00004

6 01353 NAME:MAIN GATE HOUSE
FUNCTION:HIST. 01C SECONDARY STRUCTURE
01A SINGLE DWELLING (ROWHOUSE)

CUR. 01EA NPS QUARTERS

SIGF:C NR STAT:1 ENTERED-DOCUMENTED DATE:101566
NR REFNUM:66000059 HOUSING ID:1797-00006

7 01356 NAME:LOWER GATE HOUSE
FUNCTION:HIST. 01C SECONDARY STRUCTURE
01A SINGLE DWELLING (ROWHOUSE)

CUR. 01EA NPS QUARTERS

SIGF:C NR STAT:1 ENTERED-DOCUMENTED DATE:101566
NR REFNUM:66000059 HOUSING ID:1797-00007

TOTAL NUMBER OF STRUCTURES: 4

PACIFIC NORTHWEST REGION

HOUSING ON THE LIST OF CLASSIFIED STRUCTURES (LCS)
PARK REPORT
CRATER LAKE NATIONAL PARK

STRC
NUM

IDLCS

0019 12018 NAME: SUPERINTENDENT'S RESIDENCE
FUNCTION: HIST. 01EA NPS QUARTERS

CUR. 01EA NPS QUARTERS

0020 12010 SIGF: N NR STAT: 1 ENTERED-DOCUMENTED DATE: 120188
NR REFNUM: 88002622 HOUSING ID: 9320000019
NAME: RESIDENCE
FUNCTION: HIST. 01EA NPS QUARTERS

CUR. 01EA NPS QUARTERS

0024 12017 SIGF: C NR STAT: 1 ENTERED-DOCUMENTED DATE: 120188
NR REFNUM: 88002622 HOUSING ID: 9320000020
NAME: RESIDENCE
FUNCTION: HIST. 01EA NPS QUARTERS

CUR. 01EA NPS QUARTERS

0025 12016 SIGF: C NR STAT: 1 ENTERED-DOCUMENTED DATE: 120188
NR REFNUM: 88002622 HOUSING ID: 9320000024
NAME: RESIDENCE
FUNCTION: HIST. 01EA NPS QUARTERS

CUR. 01EA NPS QUARTERS

0028 12015 SIGF: C NR STAT: 1 ENTERED-DOCUMENTED DATE: 120188
NR REFNUM: 88002622 HOUSING ID: 9320000025
NAME: RESIDENCE
FUNCTION: HIST. 01EA NPS QUARTERS

CUR. 01EA NPS QUARTERS

0030 12014 SIGF: C NR STAT: 1 ENTERED-DOCUMENTED DATE: 120188
NR REFNUM: 88002622 HOUSING ID: 9320000028
NAME: RESIDENCE
FUNCTION: HIST. 01EA NPS QUARTERS

CUR. 01EA NPS QUARTERS

SIGF: C NR STAT: 1 ENTERED-DOCUMENTED DATE: 120188
NR REFNUM: 88002622 HOUSING ID: 9320000030

HOUSING ON THE LIST OF CLASSIFIED STRUCTURES (LCS)
PARK REPORT
CRATER LAKE NATIONAL PARK

STRC
NUM

IDLCS

0031 12013 NAME:RESIDENCE
FUNCTION:HIST. 01EA NPS QUARTERS

CUR. 01EA NPS QUARTERS

0032 12095 NAME:RESIDENCE
FUNCTION:HIST. 01EA NPS QUARTERS
SIGF:C NR STAT:1 ENTERED-DOCUMENTED DATE:120188
NR REFNUM:88002622 HOUSING ID:9320000031

CUR. 01EA NPS QUARTERS

0034 ZZ346 NAME:OLD HOSPITAL
FUNCTION:HIST. 12A HOSPITAL (MENTAL HOSPITAL)
SIGF:C NR STAT:1 ENTERED-DOCUMENTED DATE:120188
NR REFNUM:88002622 HOUSING ID:9320000032

CUR. 01EA NPS QUARTERS
01B MULTIPLE DWELLING (DUPLEX)

TOTAL NUMBER OF STRUCTURES: 9
SIGF:C NR STAT:1 ENTERED-DOCUMENTED DATE:120188
NR REFNUM:88002622 HOUSING ID:9320000034

HOUSING ON THE LIST OF CLASSIFIED STRUCTURES (LCS)
PARK REPORT
MOUNT RAINIER NATIONAL PARK

STRC
NUM IDLCS

000053 30057 NAME:THREE LAKES PATROL CABIN
FUNCTION:HIST. 04ED NPS PATROL CABIN

CUR. 04ED NPS PATROL CABIN

SIGF:U NR STAT:0 UNDETERMINED DATE:000089
NR REFNUM: HOUSING ID:9450000053
C00250 30063 NAME:IPSUT CREEK CAMPGROUN PATROL CABIN
FUNCTION:HIST. 04ED NPS PATROL CABIN

CUR. 04ED NPS PATROL CABIN

SIGF:U NR STAT:0 UNDETERMINED DATE:000089
NR REFNUM: HOUSING ID:9450C00250
C00252 30064 NAME:MOWICH LAKE PATROL CABIN
FUNCTION:HIST. 04ED NPS PATROL CABIN

CUR. 04ED NPS PATROL CABIN

SIGF:U NR STAT:0 UNDETERMINED DATE:000089
NR REFNUM: HOUSING ID:9450C00250
L0006 06706 NAME:LONGMIRE COMMUNITY BUILDING
FUNCTION:HIST. 03A MEETING HALL (FRATNL/PATRIOT.)
01EA NPS QUARTERS
01B MULTIPLE DWELLING (DUPLEX)
CUR. 03B CLUBHOUSE (SOCIAL,GARDEN)
01EA NPS QUARTERS
01B MULTIPLE DWELLING (DUPLEX)

SIGF:C NR STAT:1 ENTERED-DOCUMENTED DATE:052887
NR REFNUM:87001338 HOUSING ID:9450L00006
L00101 30005 NAME:LONGMIRE DORMITORY
FUNCTION:HIST. 01EA NPS QUARTERS
01B MULTIPLE DWELLING (DUPLEX)

CUR. 01B MULTIPLE DWELLING (DUPLEX)

SIGF:U NR STAT:0 UNDETERMINED DATE:000089
NR REFNUM: HOUSING ID:9450L00101
L00108 30006 NAME:RESIDENCE (LONGMIRE)
FUNCTION:HIST. 01EA NPS QUARTERS

CUR. 01EA NPS QUARTERS

SIGF:U NR STAT:0 UNDETERMINED DATE:000089
NR REFNUM: HOUSING ID:9450L00108

HOUSING ON THE LIST OF CLASSIFIED STRUCTURES (LCS)
PARK REPORT
MOUNT RAINIER NATIONAL PARK

STRC
NUM IDLCS

L00109 30007 NAME:RESIDENCE (LONGMIRE)
FUNCTION:HIST. 01EA NPS QUARTERS

CUR. 01EA NPS QUARTERS

L00111 30009 NAME:RESIDENCE (LONGMIRE)
FUNCTION:HIST. 01EA NPS QUARTERS
SIGF:U NR STAT:0 UNDETERMINED DATE:000089
NR REFNUM: HOUSING ID:9450L00109

CUR. 01EA NPS QUARTERS

L00112 30010 NAME:RESIDENCE (LONGMIRE)
FUNCTION:HIST. 01EA NPS QUARTERS
SIGF:U NR STAT:0 UNDETERMINED DATE:000089
NR REFNUM: HOUSING ID:9450L00111

CUR. 01EA NPS QUARTERS

L00113 30011 NAME:RESIDENCE (LONGMIRE)
FUNCTION:HIST. 01EA NPS QUARTERS
SIGF:U NR STAT:0 UNDETERMINED DATE:000089
NR REFNUM: HOUSING ID:9450L00112

CUR. 01EA NPS QUARTERS

L00114 30012 NAME:RESIDENCE (LONGMIRE)
FUNCTION:HIST. 01EA NPS QUARTERS
SIGF:U NR STAT:0 UNDETERMINED DATE:000089
NR REFNUM: HOUSING ID:9450L00113

CUR. 01EA NPS QUARTERS

L00115 30013 NAME:RESIDENCE (LONGMIRE)
FUNCTION:HIST. 01EA NPS QUARTERS
SIGF:U NR STAT:0 UNDETERMINED DATE:000089
NR REFNUM: HOUSING ID:9450L00114

CUR. 01EA NPS QUARTERS

SIGF:U NR STAT:0 UNDETERMINED DATE:000089
NR REFNUM: HOUSING ID:9450L00115

HOUSING ON THE LIST OF CLASSIFIED STRUCTURES (LCS)
PARK REPORT
MOUNT RAINIER NATIONAL PARK

STRC
NUM

IDLCS

L00116 30014 NAME:RESIDENCE (LONGMIRE)
FUNCTION:HIST. 01EA NPS QUARTERS

CUR. 01EA NPS QUARTERS

SIGF:U NR STAT:0 UNDETERMINED DATE:000089
NR REFNUM: HOUSING ID:9450L00116

L00117 30015 NAME:RESIDENCE (LONGMIRE)
FUNCTION:HIST. 01EA NPS QUARTERS

CUR. 01EA NPS QUARTERS

SIGF:U NR STAT:0 UNDETERMINED DATE:000089
NR REFNUM: HOUSING ID:9450L00117

L00118 30016 NAME:RESIDENCE (LONGMIRE)
FUNCTION:HIST. 01EA NPS QUARTERS

CUR. 01EA NPS QUARTERS

SIGF:U NR STAT:0 UNDETERMINED DATE:000089
NR REFNUM: HOUSING ID:9450L00118

L00119 30017 NAME:RESIDENCE (LONGMIRE)
FUNCTION:HIST. 01EA NPS QUARTERS

CUR. 01EA NPS QUARTERS

SIGF:U NR STAT:0 UNDETERMINED DATE:000089
NR REFNUM: HOUSING ID:9450L00119

L00120 30018 NAME:RESIDENCE (LONGMIRE)
FUNCTION:HIST. 01EA NPS QUARTERS

CUR. 01EA NPS QUARTERS

SIGF:U NR STAT:0 UNDETERMINED DATE:000089
NR REFNUM: HOUSING ID:9450L00120

L00121 30019 NAME:RESIDENCE (LONGMIRE)
FUNCTION:HIST. 01EA NPS QUARTERS

CUR. 01EA NPS QUARTERS

SIGF:U NR STAT:0 UNDETERMINED DATE:000089
NR REFNUM: HOUSING ID:9450L00121

HOUSING ON THE LIST OF CLASSIFIED STRUCTURES (LCS)
PARK REPORT
MOUNT RAINIER NATIONAL PARK

STRC
NUM IDLCS

L00122 30020 NAME:RESIDENCE (LONGMIRE)
FUNCTION:HIST. 01EA NPS QUARTERS

CUR. 01EA NPS QUARTERS

SIGF:U NR STAT:0 UNDETERMINED DATE:000089
NR REFNUM: HOUSING ID:9450L00122
L00123 30021 NAME:RESIDENCE (LONGMIRE)
FUNCTION:HIST. 01EA NPS QUARTERS

CUR. 01EA NPS QUARTERS

SIGF:U NR STAT:0 UNDETERMINED DATE:000089
NR REFNUM: HOUSING ID:9450L00123
L00124 30022 NAME:RESIDENCE (LONGMIRE)
FUNCTION:HIST. 01EA NPS QUARTERS

CUR. 01EA NPS QUARTERS

SIGF:U NR STAT:0 UNDETERMINED DATE:000089
NR REFNUM: HOUSING ID:9450000124
L00125 30023 NAME:RESIDENCE (LONGMIRE)
FUNCTION:HIST. 01EA NPS QUARTERS

CUR. 01EA NPS QUARTERS

SIGF:U NR STAT:0 UNDETERMINED DATE:000089
NR REFNUM: HOUSING ID:9450L00125
L00126 30024 NAME:RESIDENCE (LONGMIRE)
FUNCTION:HIST. 01EA NPS QUARTERS

CUR. 01EA NPS QUARTERS

SIGF:U NR STAT:0 UNDETERMINED DATE:000089
NR REFNUM: HOUSING ID:9450L00126
L00127 30025 NAME:RESIDENCE (LONGMIRE)
FUNCTION:HIST. 01EA NPS QUARTERS

CUR. 01EA NPS QUARTERS

186

SIGF:U NR STAT:0 UNDETERMINED DATE:000089
NR REFNUM: HOUSING ID:9450L00127

HOUSING ON THE LIST OF CLASSIFIED STRUCTURES (LCS)
PARK REPORT
MOUNT RAINIER NATIONAL PARK

STRC
NUM IDLCS

L00128 30026 NAME:RESIDENCE (LONGMIRE)
FUNCTION:HIST. 01EA NPS QUARTERS

CUR. 01EA NPS QUARTERS

SIGF:U NR STAT:0 UNDETERMINED DATE:000089
NR REFNUM: HOUSING ID:9450L00128
L00129 30027 NAME:RESIDENCE (LONGMIRE)
FUNCTION:HIST. 01EA NPS QUARTERS

CUR. 01EA NPS QUARTERS

SIGF:U NR STAT:0 UNDETERMINED DATE:000089
NR REFNUM: HOUSING ID:9450L00129
L00130 30028 NAME:RESIDENCE (LONGMIRE)
FUNCTION:HIST. 01EA NPS QUARTERS

CUR. 01EA NPS QUARTERS

SIGF:U NR STAT:0 UNDETERMINED DATE:000089
NR REFNUM: HOUSING ID:9450L00138
L00131 30029 NAME:RESIDENCE (LONGMIRE)
FUNCTION:HIST. 01EA NPS QUARTERS

CUR. 01EA NPS QUARTERS

SIGF:U NR STAT:0 UNDETERMINED DATE:000089
NR REFNUM: HOUSING ID:9450L00131
L00132 30031 NAME:RESIDENCE (LONGMIRE)
FUNCTION:HIST. 01EA NPS QUARTERS

CUR. 01EA NPS QUARTERS

SIGF:U NR STAT:0 UNDETERMINED DATE:000089
NR REFNUM: HOUSING ID:9450L00132
L00135 30032 NAME:APARTMENT BUILDING (LONGMIRE)
FUNCTION:HIST. 01EA NPS QUARTERS
01B MULTIPLE DWELLING (DUPLEX)

CUR. 01EA NPS QUARTERS
01B MULTIPLE DWELLING (DUPLEX)

SIGF:U NR STAT:0 UNDETERMINED DATE:000089
NR REFNUM: HOUSING ID:9450L00135

HOUSING ON THE LIST OF CLASSIFIED STRUCTURES (LCS)
PARK REPORT
MOUNT RAINIER NATIONAL PARK

STRC
NUM IDLCS

N00001 12966 NAME:NISQUALLY RANGER STATION AND RESIDENCE
FUNCTION:HIST. 04EB NPS RANGER STATION
01EA NPS QUARTERS

CUR. 04EB NPS RANGER STATION
01EA NPS QUARTERS

SIGF:U NR STAT:0 UNDETERMINED DATE:000089
NR REFNUM: HOUSING ID:9450N00001

N00101 12969 NAME:SUPERINTENDENT'S RESIDENCE, NISQUALLY ENTRANCE
FUNCTION:HIST. 01EA NPS QUARTERS

CUR. 01EA NPS QUARTERS

SIGF:U NR STAT:0 UNDETERMINED DATE:000089
NR REFNUM: HOUSING ID:9450N00101

N00102 06701 NAME:RESIDENCE (NISQUALLY)
FUNCTION:HIST. 01EA NPS QUARTERS

CUR. 01EA NPS QUARTERS

SIGF:U NR STAT:0 UNDETERMINED DATE:000089
NR REFNUM: HOUSING ID:9450N00102

N00103 06702 NAME:FIRST PARK ADMINISTRATION BUILDING (OSCAR BROWN)
FUNCTION:HIST. 04E GOVERNMENT OFFICE

CUR. 01EA NPS QUARTERS

SIGF:U NR STAT:0 UNDETERMINED DATE:000089
NR REFNUM: HOUSING ID:9450N00103

N00104 06710 NAME:ST. ANDREW'S PATROL CABIN
FUNCTION:HIST. 04ED NPS PATROL CABIN

CUR. 04ED NPS PATROL CABIN

SIGF:U NR STAT:0 UNDETERMINED DATE:000089
NR REFNUM: HOUSING ID:9450N00104

N00105 30060 NAME:SUNSET PATROL CABIN (GOLDEN LAKES)
FUNCTION:HIST. 04ED NPS PATROL CABIN

CUR. 04ED NPS PATROL CABIN

188

SIGF:U NR STAT:0 UNDETERMINED DATE:000089
NR REFNUM: HOUSING ID:9450N00105

HOUSING ON THE LIST OF CLASSIFIED STRUCTURES (LCS)
PARK REPORT
MOUNT RAINIER NATIONAL PARK

STRC
NUM IDLCS

N00106 30061 NAME:INDIAN HENRY'S PATROL CABIN
FUNCTION:HIST. 04ED NPS PATROL CABIN

CUR. 04ED NPS PATROL CABIN

SIGF:U NR STAT:0 UNDETERMINED DATE:000089
NR REFNUM: HOUSING ID:9450N00106
N00107 30062 NAME:LAKE GEORGE PATROL CABIN
FUNCTION:HIST. 04ED NPS PATROL CABIN

CUR. 04ED NPS PATROL CABIN

SIGF:U NR STAT:0 UNDETERMINED DATE:000089
NR REFNUM: HOUSING ID:9450N00107
S00001 30048 NAME:SUNRISE SOUTH BLOCKHOUSE
FUNCTION:HIST. 01EA NPS QUARTERS

CUR. 01EA NPS QUARTERS

SIGF:N NR STAT:1 ENTERED-DOCUMENTED DATE:052887
NR REFNUM:87001337 HOUSING ID:9450S00001
TOTAL NUMBER OF STRUCTURES: 39

HOUSING ON THE LIST OF CLASSIFIED STRUCTURES (LCS)
PARK REPORT
NEZ PERCE NATIONAL HISTORICAL PARK

STRC
NUM

IDLCS

0011 01172 NAME:AGENT'S RESIDENCE
FUNCTION:HIST. 01E INSTITUTIONAL HOUSING

CUR. 01EA NPS QUARTERS

SIGF:C NR STAT:1 ENTERED-DOCUMENTED DATE:101566
NR REFNUM:66000310 HOUSING ID:9370000011

TOTAL NUMBER OF STRUCTURES: 1

HOUSING ON THE LIST OF CLASSIFIED STRUCTURES (LCS)
PARK REPORT
NORTH CASCADES NATIONAL PARK

STRC
NUM

IDLCS

0002 30148 NAME: PURPLE POINT/STEHEKIN RANGER STATION RESIDENCE
FUNCTION: HIST. 01E INSTITUTIONAL HOUSING

CUR. 01EA NPS QUARTERS

0010 30142 NAME: GOLDEN WEST LODGE RENTAL CABIN
FUNCTION: HIST. 01D HOTEL (INN, BOARDING HOUSE)
SIGF: L NR STAT: 1 ENTERED-DOCUMENTED DATE: 021089
NR REFNUM: 88003460 HOUSING ID: 9473000002

CUR. 01EA NPS QUARTERS

0011 30143 NAME: GOLDEN WEST LODGE RENTAL CABIN
FUNCTION: HIST. 01D HOTEL (INN, BOARDING HOUSE)
SIGF: L NR STAT: 1 ENTERED-DOCUMENTED DATE: 021089
NR REFNUM: 88003442 HOUSING ID: 9473000010

CUR. 01EA NPS QUARTERS

0012 30144 NAME: GOLDEN WEST LODGE RENTAL CABIN
FUNCTION: HIST. 01D HOTEL (INN, BOARDING HOUSE)
SIGF: L NR STAT: 1 ENTERED-DOCUMENTED DATE: 021089
NR REFNUM: 88003442 HOUSING ID: 9473000011

CUR. 01EA NPS QUARTERS

0035 30139 NAME: GEORGE MILLER HOUSE
FUNCTION: HIST. 01A SINGLE DWELLING (ROWHOUSE)
SIGF: L NR STAT: 1 ENTERED-DOCUMENTED DATE: 021089
NR REFNUM: 88003442 HOUSING ID: 9473000012

CUR. 01EA NPS QUARTERS

0056 06716 NAME: BUCKNER HOMESTEAD RESIDENCE
FUNCTION: HIST. 01A SINGLE DWELLING (ROWHOUSE)
SIGF: L NR STAT: 1 ENTERED-DOCUMENTED DATE: 021089
NR REFNUM: 88003460 HOUSING ID: 9473000035

CUR. 01EA NPS QUARTERS

SIGF: L NR STAT: 1 ENTERED-DOCUMENTED DATE: 051774
NR REFNUM: 88003441 HOUSING ID: 9473000056

HOUSING ON THE LIST OF CLASSIFIED STRUCTURES (LCS)
PARK REPORT
NORTH CASCADES NATIONAL PARK

STRC
NUM

IDLCS

0081 30134 NAME:HIGH BRIDGE RANGER STATION-RESIDENCE
FUNCTION:HIST. 01E INSTITUTIONAL HOUSING

CUR. 01EA NPS QUARTERS

0084 30128 NAME:BRIDGE CREEK CABIN/RANGER RESIDENCE
FUNCTION:HIST. 01E INSTITUTIONAL HOUSING
SIGF:L NR STAT:1 ENTERED-DOCUMENTED DATE:021089
NR REFNUM:88003443 HOUSING ID:9473000081

CUR. 01EA NPS QUARTERS

1009 30113 NAME:BACKUS/MARBLEMOUNT RANGER STATION/RESIDENCE
FUNCTION:HIST. 01E INSTITUTIONAL HOUSING
SIGF:L NR STAT:1 ENTERED-DOCUMENTED DATE:021089
NR REFNUM:88003458 HOUSING ID:9473000084

CUR. 01EA NPS QUARTERS

1010 30114 NAME:BACKUS RANGER STATION RESIDENCE
FUNCTION:HIST. 01E INSTITUTIONAL HOUSING
SIGF:L NR STAT:1 ENTERED-DOCUMENTED DATE:021089
NR REFNUM:88003463 HOUSING ID:9475001009

CUR. 01EA NPS QUARTERS

1154 30120 NAME:FISH AND GAME CABIN, HOZAMEEN
FUNCTION:HIST. 01E INSTITUTIONAL HOUSING
SIGF:L NR STAT:1 ENTERED-DOCUMENTED DATE:021089
NR REFNUM:88003463 HOUSING ID:9475001010

CUR. 01EA NPS QUARTERS

SIGF:U NR STAT:0 UNDETERMINED DATE:000089
NR REFNUM: HOUSING ID:9475001154
TOTAL NUMBER OF STRUCTURES: 11

HOUSING ON THE LIST OF CLASSIFIED STRUCTURES (LCS)
PARK REPORT
OLYMPIC NATIONAL PARK

STRC
NUM IDLCS

0026 09008 NAME:RESIDENCE (ELWHA)
FUNCTION:HIST. 01E INSTITUTIONAL HOUSING

CUR. 01EA NPS QUARTERS

0027 09009 NAME:RESIDENCE (ELWHA)
FUNCTION:HIST. 01E INSTITUTIONAL HOUSING
SIGF:U NR STAT:0 UNDETERMINED DATE:000089
NR REFNUM: HOUSING ID:9500000026

CUR. 01EA NPS QUARTERS

0028 09012 NAME:RESIDENCE (ELWHA)
FUNCTION:HIST. 01E INSTITUTIONAL HOUSING
SIGF:U NR STAT:0 UNDETERMINED DATE:000089
NR REFNUM: HOUSING ID:9500000027

CUR. 01EA NPS QUARTERS

0172-0 09020 NAME:RANGER STATION (SOL DUC HOT SPRINGS)
FUNCTION:HIST. 01E INSTITUTIONAL HOUSING
SIGF:U NR STAT:0 UNDETERMINED DATE:000089
NR REFNUM: HOUSING ID:9500000028

CUR. 01EA NPS QUARTERS

TOTAL NUMBER OF STRUCTURES: 4
SIGF:U NR STAT:0 UNDETERMINED DATE:000089
NR REFNUM: HOUSING ID:9500-01720

ROCKY MOUNTAIN REGION

HOUSING ON THE LIST OF CLASSIFIED STRUCTURES (LCS)
PARK REPORT
BIGHORN CANYON NATIONAL RECREATION AREA

STRC
NUM

IDLCS

415

10975 NAME:EWING-SNELL/SORENSEN RANCH HOUSE
FUNCTION:HIST. 01A SINGLE DWELLING (ROWHOUSE)

CUR. 01EA NPS QUARTERS
04EC NPS VISITOR CONTACT

SIGF:L NR STAT:1 ENTERED-DOCUMENTED DATE:051277
NR REFNUM:77000114 HOUSING ID:1320000415

TOTAL NUMBER OF STRUCTURES: 1

HOUSING ON THE LIST OF CLASSIFIED STRUCTURES (LCS)
PARK REPORT
BRYCE CANYON NATIONAL PARK

STRC
NUM IDLCS

HS-02 12107 NAME:QUARTERS 2
FUNCTION:HIST. 01EA NPS QUARTERS

CUR. 01EA NPS QUARTERS

HS-04 22583 NAME:RANGER DORMITORY
FUNCTION:HIST. 01EA NPS QUARTERS
01B MULTIPLE DWELLING (DUPLEX)

CUR. 01EA NPS QUARTERS
01B MULTIPLE DWELLING (DUPLEX)

HS-05 22584 NAME:CABIN
FUNCTION:HIST. 01EA NPS QUARTERS

CUR. 01EA NPS QUARTERS

HS-07 22586 NAME:CABIN
FUNCTION:HIST. 01EA NPS QUARTERS

CUR. 01EA NPS QUARTERS

HS-08 22587 NAME:CABIN
FUNCTION:HIST. 01EA NPS QUARTERS

CUR. 01EA NPS QUARTERS

HS-09 22588 NAME:CABIN
FUNCTION:HIST. 01EA NPS QUARTERS

CUR. 01EA NPS QUARTERS

198

SIGF:U NR STAT:0 UNDETERMINED DATE:000089
NR REFNUM: HOUSING ID:1330000HS9

HOUSING ON THE LIST OF CLASSIFIED STRUCTURES (LCS)
PARK REPORT
BRYCE CANYON NATIONAL PARK

STRC
NUM IDLCS

HS-09 22588 NAME:CABIN
FUNCTION:HIST. 01EA NPS QUARTERS

CUR. 01EA NPS QUARTERS

HS-10 22644 NAME:CABIN
FUNCTION:HIST. 01EA NPS QUARTERS
SIGF:U NR STAT:0 UNDETERMINED DATE:000089
NR REFNUM: HOUSING ID:1330000HS9

CUR. 01EA NPS QUARTERS

TOTAL NUMBER OF STRUCTURES: 8
SIGF:U NR STAT:0 UNDETERMINED DATE:000089
NR REFNUM: HOUSING ID:1330000HS10

HOUSING ON THE LIST OF CLASSIFIED STRUCTURES (LCS)
PARK REPORT
CAPITOL REEF NATIONAL PARK

STRC
NUM IDLCS

2 ZZ301 NAME:ALMA CHESTNUT HOUSE
FUNCTION:HIST. 01EA NPS QUARTERS

CUR. 01EA NPS QUARTERS

SIGF:U NR STAT:0 UNDETERMINED DATE:000089
NR REFNUM: HOUSING ID:1350000002
TOTAL NUMBER OF STRUCTURES: 1

HOUSING ON THE LIST OF CLASSIFIED STRUCTURES (LCS)
PARK REPORT
CEDAR BREAKS NATIONAL MONUMENT

STRC NUM	IDLCS
1	03912 NAME:CARETAKER'S CABIN FUNCTION:HIST. 01EA NPS QUARTERS

CUR. 01EA NPS QUARTERS

SIGF:L NR STAT:1 ENTERED-DOCUMENTED DATE:080483
NR REFNUM:83004385 HOUSING ID:1360000001

TOTAL NUMBER OF STRUCTURES: 1

HOUSING ON THE LIST OF CLASSIFIED STRUCTURES (LCS)
PARK REPORT
COLORADO NATIONAL MONUMENT

STRC
NUM

IDLCS

1 06517 NAME:STONE RESIDENCE
FUNCTION:HIST. 01EA NPS QUARTERS

CUR. 01EA NPS QUARTERS

SIGF:S NR STAT:3 DETERMINED ELIGIBLE- DATE:000089
NR REFNUM: HOUSING ID:1378000001
TOTAL NUMBER OF STRUCTURES: 1

HOUSING ON THE LIST OF CLASSIFIED STRUCTURES (LCS)
PARK REPORT
CUSTER BATTLEFIELD NATIONAL MONUMENT

STRC
NUM

IDLCS

1APT

11525 NAME: SUPERINTENDENT'S HOUSE, NATIONAL CEMETERY
FUNCTION: HIST. 01E INSTITUTIONAL HOUSING

CUR. 01EA NPS QUARTERS

SIGF: N NR STAT: 1 ENTERED-DOCUMENTED DATE: 101566

NR REFNUM: 66000428 HOUSING ID: 1380001APT

TOTAL NUMBER OF STRUCTURES: 1

HOUSING ON THE LIST OF CLASSIFIED STRUCTURES (LCS)
PARK REPORT
DEVILS TOWER NATIONAL MONUMENT

STRC
NUM

IDLCS

1 10770 NAME:RESIDENCE
FUNCTION:HIST. 01EA NPS QUARTERS

CUR. 01EA NPS QUARTERS
01B MULTIPLE DWELLING (DUPLEX)

SIGF:U NR STAT:0 UNDETERMINED DATE:000089

NR REFNUM: HOUSING ID:1390000001

TOTAL NUMBER OF STRUCTURES: 1

HOUSING ON THE LIST OF CLASSIFIED STRUCTURES (LCS)
PARK REPORT
GLACIER NATIONAL PARK

STRC
NUM IDLCS

0001 11538 NAME:RESIDENCE (HQ)
FUNCTION:HIST. 01EA NPS QUARTERS

CUR. 01EA NPS QUARTERS

0002 11539 NAME:RESIDENCE (HQ)
FUNCTION:HIST. 01EA NPS QUARTERS
SIGF:S NR STAT:3 DETERMINED ELIGIBLE- DATE:000089
NR REFNUM: HOUSING ID:1430000001

CUR. 01EA NPS QUARTERS

0003 11541 NAME:RESIDENCE (HQ)
FUNCTION:HIST. 01EA NPS QUARTERS
SIGF:S NR STAT:3 DETERMINED ELIGIBLE- DATE:000089
NR REFNUM: HOUSING ID:1430000002

CUR. 01EA NPS QUARTERS

0004 11540 NAME:RESIDENCE (HQ)
FUNCTION:HIST. 01EA NPS QUARTERS
SIGF:S NR STAT:3 DETERMINED ELIGIBLE- DATE:000089
NR REFNUM: HOUSING ID:1430000003

CUR. 01EA NPS QUARTERS

0008 11533 NAME:HQ AREA HIST DISTRICT-SUPERINTENDENT'S RESIDENCE
FUNCTION:HIST. 01EA NPS QUARTERS
SIGF:S NR STAT:3 DETERMINED ELIGIBLE- DATE:000089
NR REFNUM: HOUSING ID:1430000004

CUR. 01EA NPS QUARTERS

0009 11536 NAME:RESIDENCE (HQ)
FUNCTION:HIST. 01EA NPS QUARTERS
SIGF:S NR STAT:3 DETERMINED ELIGIBLE- DATE:000089
NR REFNUM: HOUSING ID:1430000008

CUR. 01EA NPS QUARTERS

SIGF:S NR STAT:3 DETERMINED ELIGIBLE- DATE:000089
NR REFNUM: HOUSING ID:1430000009

HOUSING ON THE LIST OF CLASSIFIED STRUCTURES (LCS)
PARK REPORT
GLACIER NATIONAL PARK

STRC
NUM

IDLCS

0010 ZZ191 NAME:RESIDENCE (HQ)
 FUNCTION:HIST. 01EA NPS QUARTERS

 CUR. 01EA NPS QUARTERS

 SIGF:U NR STAT:0 UNDETERMINED DATE:000089
 NR REFNUM: HOUSING ID:1430000010

0011 ZZ192 NAME:RESIDENCE (HQ)
 FUNCTION:HIST. 01EA NPS QUARTERS

 CUR. 01EA NPS QUARTERS

 SIGF:U NR STAT:0 UNDETERMINED DATE:000089
 NR REFNUM: HOUSING ID:1430000011

0012 ZZ193 NAME:RESIDENCE (HQ)
 FUNCTION:HIST. 01EA NPS QUARTERS

 CUR. 01EA NPS QUARTERS

 SIGF:U NR STAT:0 UNDETERMINED DATE:000089
 NR REFNUM: HOUSING ID:1430000012

0015 ZZ194 NAME:RESIDENCE (HQ)
 FUNCTION:HIST. 01EA NPS QUARTERS

 CUR. 01EA NPS QUARTERS

 SIGF:U NR STAT:0 UNDETERMINED DATE:000089
 NR REFNUM: HOUSING ID:1430000015

0016 11537 NAME:RESIDENCE (HQ)
 FUNCTION:HIST. 01EA NPS QUARTERS

 CUR. 01EA NPS QUARTERS

 SIGF:S NR STAT:3 DETERMINED ELIGIBLE- DATE:000089
 NR REFNUM: HOUSING ID:1430000016

0017 11542 NAME:RESIDENCE (HQ)
 FUNCTION:HIST. 01EA NPS QUARTERS

 CUR. 01EA NPS QUARTERS

206

 SIGF:S NR STAT:3 DETERMINED ELIGIBLE- DATE:000089
 NR REFNUM: HOUSING ID:1430000017

HOUSING ON THE LIST OF CLASSIFIED STRUCTURES (LCS)
PARK REPORT
GLACIER NATIONAL PARK

STRC
NUM

IDLCS

0018

ZZ195 NAME:RESIDENCE (HQ)
FUNCTION:HIST. 01EA NPS QUARTERS

CUR. 01EA NPS QUARTERS

SIGF:U NR STAT:0 UNDETERMINED DATE:000089

NR REFNUM: HOUSING ID:1430000018

0019

ZZ196 NAME:RESIDENCE (HQ)
FUNCTION:HIST. 01EA NPS QUARTERS

CUR. 01EA NPS QUARTERS

SIGF:U NR STAT:0 UNDETERMINED DATE:000089

NR REFNUM: HOUSING ID:1430000019

0020

ZZ197 NAME:RESIDENCE (HQ)
FUNCTION:HIST. 01EA NPS QUARTERS

CUR. 01EA NPS QUARTERS

SIGF:U NR STAT:0 UNDETERMINED DATE:000089

NR REFNUM: HOUSING ID:1430000020

0021

ZZ198 NAME:RESIDENCE (HQ)
FUNCTION:HIST. 01EA NPS QUARTERS

CUR. 01EA NPS QUARTERS

SIGF:U NR STAT:0 UNDETERMINED DATE:000089

NR REFNUM: HOUSING ID:1430000021

0022

ZZ199 NAME:RESIDENCE (HQ)
FUNCTION:HIST. 01EA NPS QUARTERS

CUR. 01EA NPS QUARTERS

SIGF:U NR STAT:0 UNDETERMINED DATE:000089

NR REFNUM: HOUSING ID:1430000022

0023

ZZ200 NAME:RESIDENCE (HQ)
FUNCTION:HIST. 01EA NPS QUARTERS

CUR. 01EA NPS QUARTERS

SIGF:U NR STAT:0 UNDETERMINED DATE:000089

NR REFNUM: HOUSING ID:1430000023

HOUSING ON THE LIST OF CLASSIFIED STRUCTURES (LCS)
PARK REPORT
GLACIER NATIONAL PARK

STRC
NUM

IDLCS

0024 ZZ201 NAME:RESIDENCE (HQ)
FUNCTION:HIST. 01EA NPS QUARTERS

CUR. 01EA NPS QUARTERS

SIGF:U NR STAT:0 UNDETERMINED DATE:000089
NR REFNUM: HOUSING ID:1430000024
0025 ZZ202 NAME:RESIDENCE (HQ)
FUNCTION:HIST. 01EA NPS QUARTERS

CUR. 01EA NPS QUARTERS

SIGF:U NR STAT:0 UNDETERMINED DATE:000089
NR REFNUM: HOUSING ID:1430000025
0035 11547 NAME:BUNKHOUSE
FUNCTION:HIST. 01EA NPS QUARTERS
01B MULTIPLE DWELLING (DUPLEX)

CUR. 01EA NPS QUARTERS
01B MULTIPLE DWELLING (DUPLEX)

SIGF:S NR STAT:3 DETERMINED ELIGIBLE- DATE:000089
NR REFNUM: HOUSING ID:1430000035
0036 11546 NAME:BUNKHOUSE
FUNCTION:HIST. 01EA NPS QUARTERS
01B MULTIPLE DWELLING (DUPLEX)

CUR. 01EA NPS QUARTERS
01B MULTIPLE DWELLING (DUPLEX)

SIGF:S NR STAT:3 DETERMINED ELIGIBLE- DATE:000089
NR REFNUM: HOUSING ID:1430000036
0040 ZZ203 NAME:RESIDENCE (HQ)
FUNCTION:HIST. 01EA NPS QUARTERS

CUR. 01EA NPS QUARTERS

SIGF:U NR STAT:0 UNDETERMINED DATE:000089
NR REFNUM: HOUSING ID:1430000040
0044 ZZ204 NAME:RESIDENCE
FUNCTION:HIST. 01EA NPS QUARTERS

CUR. 01EA NPS QUARTERS

208

SIGF:U NR STAT:0 UNDETERMINED DATE:000089
NR REFNUM: HOUSING ID:1430000044

HOUSING ON THE LIST OF CLASSIFIED STRUCTURES (LCS)
PARK REPORT
GLACIER NATIONAL PARK

STRC NUM	IDLCS	
0058	51583	NAME:RANGER STATION/RESIDENCE (UPPER LAKE MCDONALD) FUNCTION:HIST. 01EA NPS QUARTERS 04EB NPS RANGER STATION CUR. 01EA NPS QUARTERS 04EB NPS RANGER STATION SIGF:S NR STAT:1 ENTERED-DOCUMENTED DATE:121686 NR REFNUM:86003699 HOUSING ID:1430000058
0088	03935	NAME:LOGGING CREEK RANGER STATION FUNCTION:HIST. 01EA NPS QUARTERS 04EB NPS RANGER STATION CUR. 01EA NPS QUARTERS 04EB NPS RANGER STATION SIGF:S NR STAT:1 ENTERED-DOCUMENTED DATE:121686 NR REFNUM:86003697 HOUSING ID:1430000088
0089	03936	NAME:FIRE GUARD CABIN (LOGGING CREEK) FUNCTION:HIST. 01EA NPS QUARTERS CUR. 01EA NPS QUARTERS SIGF:S NR STAT:1 ENTERED-DOCUMENTED DATE:121686 NR REFNUM:86003697 HOUSING ID:1430000089
0097	11044	NAME:POLEBRIDGE RANGER STATION RESIDENCE FUNCTION:HIST. 01EA NPS QUARTERS CUR. 01EA NPS QUARTERS SIGF:S NR STAT:1 ENTERED-DOCUMENTED DATE:121686 NR REFNUM:8600337 HOUSING ID:1430000097
0126	03979	NAME:RANGER STATION/RESIDENCE, WALTON RANGER STA. H.D. FUNCTION:HIST. 01EA NPS QUARTERS 04EB NPS RANGER STATION CUR. 01EA NPS QUARTERS 04EB NPS RANGER STATION SIGF:S NR STAT:1 ENTERED-DOCUMENTED DATE:061389 NR REFNUM:86003700 HOUSING ID:1430000126
0135	03924	NAME:EAST GLACIER RANGER STA. RESIDENCE/OFFICE FUNCTION:HIST. 01EA NPS QUARTERS 04EB NPS RANGER STATION CUR. 01EA NPS QUARTERS 04EB NPS RANGER STATION SIGF:S NR STAT:1 ENTERED-DOCUMENTED DATE:121686 NR REFNUM:86003696 HOUSING ID:1430000135

HOUSING ON THE LIST OF CLASSIFIED STRUCTURES (LCS)
PARK REPORT
GLACIER NATIONAL PARK

STRC
NUM

IDLCS

0136 03925 NAME:DUPLX RESIDENCE (EAST GLACIER R.S.H.D.)
FUNCTION:HIST. 01EA NPS QUARTERS
01B MULTIPLE DWELLING (DUPLX)

CUR. 01EA NPS QUARTERS
01B MULTIPLE DWELLING (DUPLX)

SIGF:S NR STAT:1 ENTERED-DOCUMENTED DATE:121686
NR REFNUM:86003696 HOUSING ID:143000136

0145 51706 NAME:RANGER RESIDENCE, TWO MEDICINE
FUNCTION:HIST. 01EA NPS QUARTERS

CUR. 01EA NPS QUARTERS

SIGF:U NR STAT:0 UNDETERMINED DATE:000089
NR REFNUM: HOUSING ID:1430000145

0148 03998 NAME:CUTBANK RANGER STATION
FUNCTION:HIST. 01EA NPS QUARTERS
04EB NPS RANGER STATION

CUR. 01EA NPS QUARTERS
04EB NPS RANGER STATION

SIGF:S NR STAT:3 DETERMINED ELIGIBLE- DATE:000089
NR REFNUM: HOUSING ID:1430000148

0152 03954 NAME:RESIDENCE, ST. MARY RANGER STATION
FUNCTION:HIST. 01EA NPS QUARTERS

CUR. 01EA NPS QUARTERS

SIGF:S NR STAT:1 ENTERED-DOCUMENTED DATE:021486
NR REFNUM:86000367 HOUSING ID:1430000152

0155 03950 NAME:DORMITORY AT ST. MARY
FUNCTION:HIST. 01EA NPS QUARTERS
01B MULTIPLE DWELLING (DUPLX)

CUR. 01EA NPS QUARTERS
01B MULTIPLE DWELLING (DUPLX)

SIGF:S NR STAT:1 ENTERED-DOCUMENTED DATE:021486
NR REFNUM:86000367 HOUSING ID:1430000155

0164 51586 NAME:RISING SUN CAMPGROUND RANGER CABIN
FUNCTION:HIST. 01EA NPS QUARTERS

CUR. 01EA NPS QUARTERS

210

SIGF:U NR STAT:0 UNDETERMINED DATE:000089
NR REFNUM: HOUSING ID:1430000164

HOUSING ON THE LIST OF CLASSIFIED STRUCTURES (LCS)
PARK REPORT
GLACIER NATIONAL PARK

STRC NUM	IDLCS	
0167	51588	NAME:BARING CREEK FIREGUARD CABIN FUNCTION:HIST. 01EA NPS QUARTERS CUR. 01EA NPS QUARTERS
0171	03942	SIGF:U NR STAT:0 UNDETERMINED DATE:000089 NR REFNUM: HOUSING ID:1430000167 NAME:SHERBURNE RANGER CABIN FUNCTION:HIST. 01EA NPS QUARTERS CUR. 01EA NPS QUARTERS
0173	03945	SIGF:S NR STAT:1 ENTERED-DOCUMENTED DATE:121686 NR REFNUM:86003698 HOUSING ID:1430000171 NAME:MESS HALL (SEASONAL QTRS.) SHERBURNE RANGER STA. FUNCTION:HIST. 01C SECONDARY STRUCTURE CUR. 01EA NPS QUARTERS 01B MULTIPLE DWELLING (DUPLEX)
0175	51589	SIGF:S NR STAT:1 ENTERED-DOCUMENTED DATE:121686 NR REFNUM:86003698 HOUSING ID:1430000173 NAME:EMPLOYEE CABIN, SWIFTCURRENT (MANY GLACIER) FUNCTION:HIST. 01EA NPS QUARTERS CUR. 01EA NPS QUARTERS
0176	03994	SIGF:S NR STAT:1 ENTERED-DOCUMENTED DATE:121686 NR REFNUM:86003694 HOUSING ID:1430000175 NAME:SWIFTCURRENT RANGER STATION (MANY GLACIER RES.+R.S FUNCTION:HIST. 01EA NPS QUARTERS 04E8 NPS RANGER STATION CUR. 01EA NPS QUARTERS 04E8 NPS RANGER STATION
0177	03995	SIGF:S NR STAT:1 ENTERED-DOCUMENTED DATE:121986 NR REFNUM:86003690 HOUSING ID:1430000176 NAME:CABIN, SWIFTCURRENT (MANY GLACIER) FUNCTION:HIST. 01EA NPS QUARTERS CUR. 01EA NPS QUARTERS
		SIGF:S NR STAT:1 ENTERED-DOCUMENTED DATE:121986 NR REFNUM:86003690 HOUSING ID:1430000177

HOUSING ON THE LIST OF CLASSIFIED STRUCTURES (LCS)
PARK REPORT
GLACIER NATIONAL PARK

STRC
NUM

IDLCS

0178 23008 NAME:SWIFTCURRENT RANGER STA. CABIN (MANY GLACIER)
FUNCTION:HIST. 01EA NPS QUARTERS

CUR. 01EA NPS QUARTERS

0179 23009 NAME:SWIFTUCRRENT RANGER STATION CABIN (MANY GLACIER)
FUNCTION:HIST. 01EA NPS QUARTERS
SIGF:S NR STAT:1 ENTERED-DOCUMENTED DATE:121986
NR REFNUM:86003690 HOUSING ID:1430000178

CUR. 01EA NPS QUARTERS

0180 23010 NAME:SWIFTCURRENT RANGER STATION CABIN (MANY GLACIER)
FUNCTION:HIST. 01EA NPS QUARTERS
SIGF:S NR STAT:1 ENTERED-DOCUMENTED DATE:121986
NR REFNUM:86003690 HOUSING ID:1430000179

CUR. 01EA NPS QUARTERS

0181 23011 NAME:SWIFTCURRENT RANGER STATION CABIN (MANY GLACIER)
FUNCTION:HIST. 01EA NPS QUARTERS
SIGF:S NR STAT:1 ENTERED-DOCUMENTED DATE:121986
NR REFNUM:86003690 HOUSING ID:1430000180

CUR. 01EA NPS QUARTERS

0182 23012 NAME:SWIFTCURRENT RANGER STATION CABIN (MANY GLACIER)
FUNCTION:HIST. 01EA NPS QUARTERS
SIGF:S NR STAT:1 ENTERED-DOCUMENTED DATE:121986
NR REFNUM:86003690 HOUSING ID:1430000181

CUR. 01EA NPS QUARTERS

0188 03914 NAME:BELLY RIVER RANGER STATION
FUNCTION:HIST. 01EA NPS QUARTERS
04EB NPS RANGER STATION
SIGF:S NR STAT:1 ENTERED-DOCUMENTED DATE:121986
NR REFNUM:86003690 HOUSING ID:1430000182

CUR. 01EA NPS QUARTERS
04EB NPS RANGER STATION

212

SIGF:S NR STAT:1 ENTERED-DOCUMENTED DATE:021486
NR REFNUM:86000329 HOUSING ID:1430000188

HOUSING ON THE LIST OF CLASSIFIED STRUCTURES (LCS)
PARK REPORT
GLACIER NATIONAL PARK

STRC
NUM

IDLCS

0316 51595 NAME:CABIN, UPPER LAKE MCDONALD R.S. HIST. DIST.
FUNCTION:HIST. 01EA NPS QUARTERS

CUR. 01EA NPS QUARTERS

0324 ZZ217 NAME:GRANITE PARK TRAIL CABIN
FUNCTION:HIST. 04ED NPS PATROL CABIN
SIGF:S NR STAT:1 ENTERED-DOCUMENTED DATE:121686
NR REFNUM:86003699 HOUSING ID:1430000316

CUR. 04ED NPS PATROL CABIN

0324 ZZ217 NAME:GRANITE PARK TRAIL CABIN
FUNCTION:HIST. 04ED NPS PATROL CABIN
SIGF:U NR STAT:0 UNDETERMINED DATE:000089
NR REFNUM: HOUSING ID:1430000324

CUR. 04ED NPS PATROL CABIN

0348 03937 NAME:FIRE CACHE, LOGGING CREEK
FUNCTION:HIST. 04DA NPS FIRE CACHE
SIGF:U NR STAT:0 UNDETERMINED DATE:000089
NR REFNUM: HOUSING ID:1430000324

CUR. 01EA NPS QUARTERS

0349 03919 NAME:BOWMAN LAKE RANGER STATION (SKYLINE CHALET)
FUNCTION:HIST. 01E INSTITUTIONAL HOUSING
SIGF:S NR STAT:1 ENTERED-DOCUMENTED DATE:121686
NR REFNUM:86003697 HOUSING ID:1430000348

CUR. 01EA NPS QUARTERS

0492 03917 NAME:FIRE CACHE, BELLY RIVER RANGER STATION
FUNCTION:HIST. 04DA NPS FIRE CACHE
SIGF:S NR STAT:1 ENTERED-DOCUMENTED DATE:021486
NR REFNUM:86000340 HOUSING ID:1430000349

CUR. 01EA NPS QUARTERS

SIGF:S NR STAT:1 ENTERED-DOCUMENTED DATE:021486
NR REFNUM:86000329 HOUSING ID:1430000492

HOUSING ON THE LIST OF CLASSIFIED STRUCTURES (LCS)
PARK REPORT
GLACIER NATIONAL PARK

STRC
NUM

IDLCS

0578 10998 NAME:SWIFTCURRENT LOOKOUT STATION
FUNCTION:HIST. 04DB NPS FIRE LOOKOUT
01EA NPS QUARTERS

CUR. 04DB NPS FIRE LOOKOUT
01EA NPS QUARTERS

SIGF:S NR STAT:1 ENTERED-DOCUMENTED DATE:121686
NR REFNUM:86003694 HOUSING ID:1430000578

0587 51608 NAME:HUCKLEBERRY LOOKOUT
FUNCTION:HIST. 04DB NPS FIRE LOOKOUT
01EA NPS QUARTERS

CUR. 04DB NPS FIRE LOOKOUT
01EA NPS QUARTERS

SIGF:S NR STAT:1 ENTERED-DOCUMENTED DATE:021486
NR REFNUM:86000346 HOUSING ID:1430000587

0597 51613 NAME:FORD CREEK PATROL CABIN
FUNCTION:HIST. 04ED NPS PATROL CABIN
01EA NPS QUARTERS

CUR. 04ED NPS PATROL CABIN
01EA NPS QUARTERS

SIGF:S NR STAT:1 ENTERED-DOCUMENTED DATE:021486
NR REFNUM:86000342 HOUSING ID:1430000597

0598 51738 NAME:BOWMAN LAKE SNOWSHOE CABIN
FUNCTION:HIST. 01EA NPS QUARTERS

CUR. 01EA NPS QUARTERS

SIGF:S NR STAT:1 ENTERED-DOCUMENTED DATE:021486
NR REFNUM:86000340 HOUSING ID:1430000598

0611 ZZ190 NAME:NUMA RIDGE FIRE LOOKOUT
FUNCTION:HIST. 04DB NPS FIRE LOOKOUT
01EA NPS QUARTERS

CUR. 04DB NPS FIRE LOOKOUT
01EA NPS QUARTERS

SIGF:S NR STAT:1 ENTERED-DOCUMENTED DATE:021486
NR REFNUM:86000357 HOUSING ID:1430000611

0615 03968 NAME:KINTLA LAKE RANGER STATION
FUNCTION:HIST. 01E INSTITUTIONAL HOUSING

CUR. 04EB NPS RANGER STATION
01EA NPS QUARTERS

214

SIGF:S NR STAT:1 ENTERED-DOCUMENTED DATE:021486
NR REFNUM:86000332 HOUSING ID:1430000615

HOUSING ON THE LIST OF CLASSIFIED STRUCTURES (LCS)
PARK REPORT
GLACIER NATIONAL PARK

STRC
NUM

IDLCS

0629 51623 NAME:SCALPLOCK MOUNTAIN LOOKOUT
FUNCTION:HIST. 04DB NPS FIRE LOOKOUT
01EA NPS QUARTERS

CUR. 04DB NPS FIRE LOOKOUT
01EA NPS QUARTERS

SIGF:S NR STAT:1 ENTERED-DOCUMENTED DATE:021486
NR REFNUM:86000363 HOUSING ID:1430000629

0778 22877 NAME:CABIN (POLEBRIDGE RANGER STATION H.D.)
FUNCTION:HIST. 01EA NPS QUARTERS

CUR. 01EA NPS QUARTERS

SIGF:S NR STAT:1 ENTERED-DOCUMENTED DATE:061389
NR REFNUM:86000337 HOUSING ID:1430000778

1265 11050 NAME:MACHINE LOG BUILDING, POLEBRIDGE R.S.
FUNCTION:HIST. 01A SINGLE DWELLING (ROWHOUSE)

CUR. 01EA NPS QUARTERS

SIGF:U NR STAT:0 UNDETERMINED DATE:000089
NR REFNUM: HOUSING ID:1430001265

1356 ZZ205 NAME:SWIFTCURRENT RANGER STATION
FUNCTION:HIST. 01EA NPS QUARTERS

CUR. 01EA NPS QUARTERS

SIGF:U NR STAT:0 UNDETERMINED DATE:000089
NR REFNUM: HOUSING ID:1430001356

1379 ZZ206 NAME:WALTON RANGER STATION RESIDENCE
FUNCTION:HIST. 01EA NPS QUARTERS

CUR. 01EA NPS QUARTERS

SIGF:U NR STAT:0 UNDETERMINED DATE:000089
NR REFNUM: HOUSING ID:1430001379

TOTAL NUMBER OF STRUCTURES: 65

HOUSING ON THE LIST OF CLASSIFIED STRUCTURES (LCS)
PARK REPORT
GRAND TETON NATIONAL PARK

STRC
NUM

IDLCS

0001 53000 NAME: SUPERINTENDENT'S RESIDENCE
FUNCTION: HIST. 01EA NPS QUARTERS

CUR. 01EA NPS QUARTERS

0002 53001 NAME: RESIDENCE (BEAVER CREEK)
FUNCTION: HIST. 01EA NPS QUARTERS
SIGF: U NR STAT: 0 UNDETERMINED DATE: 000089
NR REFNUM: HOUSING ID: 1460000001

CUR. 01EA NPS QUARTERS

0006 53002 NAME: RESIDENCE (BEAVER CREEK)
FUNCTION: HIST. 01EA NPS QUARTERS
SIGF: U NR STAT: 0 UNDETERMINED DATE: 000089
NR REFNUM: HOUSING ID: 1460000002

CUR. 01EA NPS QUARTERS

0007 53003 NAME: RESIDENCE (BEAVER CREEK)
FUNCTION: HIST. 01EA NPS QUARTERS
SIGF: U NR STAT: 0 UNDETERMINED DATE: 000089
NR REFNUM: HOUSING ID: 1460000006

CUR. 01EA NPS QUARTERS

0008 53004 NAME: RESIDENCE (BEAVER CREEK)
FUNCTION: HIST. 01EA NPS QUARTERS
SIGF: U NR STAT: 0 UNDETERMINED DATE: 000089
NR REFNUM: HOUSING ID: 1460000007

CUR. 01EA NPS QUARTERS

0053 ZZ294 NAME: WHITE GRASS RANGER STATION RESIDENCE
FUNCTION: HIST. 01EA NPS QUARTERS
SIGF: U NR STAT: 0 UNDETERMINED DATE: 000089
NR REFNUM: HOUSING ID: 1460000008

CUR. 01EA NPS QUARTERS

216

SIGF: U NR STAT: 0 UNDETERMINED DATE: 000089
NR REFNUM: HOUSING ID: 1460000053

HOUSING ON THE LIST OF CLASSIFIED STRUCTURES (LCS)
 PARK REPORT
 GRAND TETON NATIONAL PARK

STRC
 NUM

IDLCS

0066 ZZ297 NAME:JACKSON LAKE RANGER STATION
 FUNCTION:HIST. 01EA NPS QUARTERS

 CUR. 01EA NPS QUARTERS

 SIGF:U NR STAT:0 UNDETERMINED DATE:000089
 NR REFNUM: HOUSING ID:1460000066
 0096 ZZ295 NAME:SIGNAL MOUNTAIN RESIDENCE
 FUNCTION:HIST. 01EA NPS QUARTERS

 CUR. 01EA NPS QUARTERS

 SIGF:U NR STAT:0 UNDETERMINED DATE:000089
 NR REFNUM: HOUSING ID:1460000096
 0117 ZZ296 NAME:BUFFALO FORKS DORMITORY
 FUNCTION:HIST. 01EA NPS QUARTERS
 01B MULTIPLE DWELLING (DUPLEX)

 CUR. 01EA NPS QUARTERS
 01B MULTIPLE DWELLING (DUPLEX)

 SIGF:U NR STAT:0 UNDETERMINED DATE:000089
 NR REFNUM: HOUSING ID:1460000117
 0133 ZZ298 NAME:THE BRINKERHOFF
 FUNCTION:HIST. 01F CAMP (TEMP. HABITATION SITE)

 CUR. 01F CAMP (TEMP. HABITATION SITE)

 SIGF:U NR STAT:0 UNDETERMINED DATE:000089
 NR REFNUM: HOUSING ID:1460000133
 0134 ZZ299 NAME:CARETAKER'S RESIDENCE, THE BRINKERHOFF
 FUNCTION:HIST. 01C SECONDARY STRUCTURE
 01A SINGLE DWELLING (ROWHOUSE)

 CUR. 01C SECONDARY STRUCTURE
 01A SINGLE DWELLING (ROWHOUSE)

 SIGF:U NR STAT:0 UNDETERMINED DATE:000089
 NR REFNUM: HOUSING ID:1460000134
 0656 11211 NAME:RESIDENCE (LUPINE MEADOWS, KIMMEL KABIN)
 FUNCTION:HIST. 01D HOTEL (INN,BOARDING HOUSE)

 CUR. 01EA NPS QUARTERS

 SIGF:U NR STAT:0 UNDETERMINED DATE:000089
 NR REFNUM: HOUSING ID:1460000656

HOUSING ON THE LIST OF CLASSIFIED STRUCTURES (LCS)
PARK REPORT
GRAND TETON NATIONAL PARK

STRC
NUM

IDLCS

0657 11212 NAME:RESIDENCE (LUPINE MEADOWS, KIMMEL KABIN)
FUNCTION:HIST. 01D HOTEL (INN,BOARDING HOUSE)

CUR. 01EA NPS QUARTERS

0658 11213 NAME:RESIDENCE (LUPINE MEADOWS, KIMMEL KABIN)
FUNCTION:HIST. 01D HOTEL (INN,BOARDING HOUSE)
SIGF:U NR STAT:0 UNDETERMINED DATE:000089
NR REFNUM: HOUSING ID:1460000657

CUR. 01EA NPS QUARTERS

0660 11215 NAME:RESIDENCE (LUPINE MEADOWS, KIMMEL KABIN)
FUNCTION:HIST. 01D HOTEL (INN,BOARDING HOUSE)
SIGF:U NR STAT:0 UNDETERMINED DATE:000089
NR REFNUM: HOUSING ID:1460000658

CUR. 01EA NPS QUARTERS

0661 11216 NAME:RESIDENCE (LUPINE MEADOWS, KIMMEL KABIN)
FUNCTION:HIST. 01D HOTEL (INN,BOARDING HOUSE)
SIGF:U NR STAT:0 UNDETERMINED DATE:000089
NR REFNUM: HOUSING ID:1460000660

CUR. 01EA NPS QUARTERS

0662 11217 NAME:RESIDENCE (LUPINE MEADOW, KIMMEL KABIN)
FUNCTION:HIST. 01D HOTEL (INN,BOARDING HOUSE)
SIGF:U NR STAT:0 UNDETERMINED DATE:000089
NR REFNUM: HOUSING ID:1460000661

CUR. 01EA NPS QUARTERS

0663 11218 NAME:RESIDENCE (LUPINE MEADOWS, KIMMEL KABIN)
FUNCTION:HIST. 01D HOTEL (INN,BOARDING HOUSE)
SIGF:U NR STAT:0 UNDETERMINED DATE:000089
NR REFNUM: HOUSING ID:1460000662

CUR. 01EA NPS QUARTERS

218

SIGF:U NR STAT:0 UNDETERMINED DATE:000089
NR REFNUM: HOUSING ID:1460000663

HOUSING ON THE LIST OF CLASSIFIED STRUCTURES (LCS)
PARK REPORT
GRAND TETON NATIONAL PARK

STRC
NUM

IDLCS

0664 11219 NAME:RESIDENCE (LUPINE MEADOWS, KIMMEL KABIN)
FUNCTION:HIST. 01D HOTEL (INN,BOARDING HOUSE)

CUR. 01EA NPS QUARTERS

0665 11220 NAME:RESIDENCE (LUPINE MEADOWS, KIMMEL KABIN)
FUNCTION:HIST. 01D HOTEL (INN,BOARDING HOUSE)
SIGF:U NR STAT:0 UNDETERMINED DATE:000089
NR REFNUM: HOUSING ID:1460000664

CUR. 01EA NPS QUARTERS

0666 11222 NAME:RESIDENCE (LUPINE MEADOWS, KIMMEL KABIN)
FUNCTION:HIST. 01D HOTEL (INN,BOARDING HOUSE)
SIGF:U NR STAT:0 UNDETERMINED DATE:000089
NR REFNUM: HOUSING ID:1460000665

CUR. 01EA NPS QUARTERS

0667 11223 NAME:RESIDENCE (LUPINE MEADOWS, KIMMEL KABIN)
FUNCTION:HIST. 01D HOTEL (INN,BOARDING HOUSE)
SIGF:U NR STAT:0 UNDETERMINED DATE:000089
NR REFNUM: HOUSING ID:1460000666

CUR. 01EA NPS QUARTERS

0668 11224 NAME:RESIDENCE (LUPINE MEADOWS, KIMMEL KABIN)
FUNCTION:HIST. 01D HOTEL (INN,BOARDING HOUSE)
SIGF:U NR STAT:0 UNDETERMINED DATE:000089
NR REFNUM: HOUSING ID:1460000667

CUR. 01EA NPS QUARTERS

0669 11225 NAME:RESIDENCE (LUPINE MEADOWS, KIMMEL KABIN)
FUNCTION:HIST. 01D HOTEL (INN,BOARDING HOUSE)
SIGF:U NR STAT:0 UNDETERMINED DATE:000089
NR REFNUM: HOUSING ID:1460000668

CUR. 01EA NPS QUARTERS

SIGF:U NR STAT:0 UNDETERMINED DATE:000089
NR REFNUM: HOUSING ID:1460000669

HOUSING ON THE LIST OF CLASSIFIED STRUCTURES (LCS)
PARK REPORT
GRAND TETON NATIONAL PARK

STRC
NUM

IDLCS

1359

ZZ302

NAME:OST HOUSE

FUNCTION:HIST. 01A SINGLE DWELLING (ROWHOUSE)

CUR. 01EA NPS QUARTERS

SIGF:U

NR STAT:0 UNDETERMINED

DATE:000089

NR REFNUM:

HOUSING ID:1460001359

TOTAL NUMBER OF STRUCTURES:

25

HOUSING ON THE LIST OF CLASSIFIED STRUCTURES (LCS)
PARK REPORT
JEWEL CAVE NATIONAL MONUMENT

STRC
NUM

IDLCS

1 10706 NAME:OLD ADMINISTRATION BUILDING/RANGER STATION
FUNCTION:HIST. 04EB NPS RANGER STATION
04EA NPS OFFICE

CUR. 01EA NPS QUARTERS

SIGF:U NR STAT:0 UNDETERMINED DATE:000089

NR REFNUM: HOUSING ID:1569000001

TOTAL NUMBER OF STRUCTURES: 1

HOUSING ON THE LIST OF CLASSIFIED STRUCTURES (LCS)
PARK REPORT
MESA VERDE NATIONAL PARK

STRC
NUM

IDLCS

0001 11356 NAME: SUPERINTENDENT'S RESIDENCE
FUNCTION: HIST. 01EA NPS QUARTERS

CUR. 01EA NPS QUARTERS

0002 11357 NAME: RESIDENCE 2
FUNCTION: HIST. 01EA NPS QUARTERS
SIGF: C NR STAT: 2 ENTERED-UNDOCUMENTED DATE: 101566
NR REFNUM: 66000251 HOUSING ID: 1490000001

CUR. 01EA NPS QUARTERS

0003 11358 NAME: CHIEF CLERK'S RESIDENCE
FUNCTION: HIST. 01EA NPS QUARTERS
SIGF: C NR STAT: 2 ENTERED-UNDOCUMENTED DATE: 101566
NR REFNUM: 66000251 HOUSING ID: 1490000002

CUR. 01EA NPS QUARTERS

0004 11359 NAME: RESIDENCE 4
FUNCTION: HIST. 01EA NPS QUARTERS
SIGF: C NR STAT: 2 ENTERED-UNDOCUMENTED DATE: 101566
NR REFNUM: 66000251 HOUSING ID: 1490000003

CUR. 01EA NPS QUARTERS

0005 11360 NAME: CHIEF RANGER'S QUARTERS (NO. 5)
FUNCTION: HIST. 01EA NPS QUARTERS
SIGF: C NR STAT: 2 ENTERED-UNDOCUMENTED DATE: 101566
NR REFNUM: 66000251 HOUSING ID: 1490000004

CUR. 01EA NPS QUARTERS

0006 11361 NAME: RESIDENCE 6
FUNCTION: HIST. 01EA NPS QUARTERS
SIGF: C NR STAT: 2 ENTERED-UNDOCUMENTED DATE: 101566
NR REFNUM: 66000251 HOUSING ID: 1490000005

CUR. 01EA NPS QUARTERS

222

SIGF: C NR STAT: 2 ENTERED-UNDOCUMENTED DATE: 101566
NR REFNUM: 66000251 HOUSING ID: 1490000006

HOUSING ON THE LIST OF CLASSIFIED STRUCTURES (LCS)
PARK REPORT
MESA VERDE NATIONAL PARK

STRC
NUM

IDLCS

0007 11362 NAME:ASSISTANT SUPERINTENDENT'S RESIDENCE
FUNCTION:HIST. 01EA NPS QUARTERS

CUR. 01EA NPS QUARTERS

0008 11363 NAME:WATER TOWER RESIDENCE
FUNCTION:HIST. 01EA NPS QUARTERS
SIGF:C NR STAT:2 ENTERED-UNDOCUMENTED DATE:101566
NR REFNUM:66000251 HOUSING ID:1490000007

CUR. 01EA NPS QUARTERS

0016 51818 NAME:DUPLEX RESIDENCE
FUNCTION:HIST. 01EA NPS QUARTERS
01B MULTIPLE DWELLING (DUPLEX)
SIGF:C NR STAT:2 ENTERED-UNDOCUMENTED DATE:101566
NR REFNUM:66000251 HOUSING ID:1490000008

CUR. 01EA NPS QUARTERS
01B MULTIPLE DWELLING (DUPLEX)

0017 51808 NAME:RESIDENCE 17
FUNCTION:HIST. 01EA NPS QUARTERS
SIGF:C NR STAT:2 ENTERED-UNDOCUMENTED DATE:101566
NR REFNUM:66000251 HOUSING ID:1490000016

CUR. 01EA NPS QUARTERS

0018 51807 NAME:RESIDENCE 18
FUNCTION:HIST. 01EA NPS QUARTERS
SIGF:C NR STAT:2 ENTERED-UNDOCUMENTED DATE:101566
NR REFNUM:66000251 HOUSING ID:1490000017

CUR. 01EA NPS QUARTERS

0019 51806 NAME:RESIDENCE 19
FUNCTION:HIST. 01EA NPS QUARTERS
SIGF:C NR STAT:2 ENTERED-UNDOCUMENTED DATE:101566
NR REFNUM:66000251 HOUSING ID:1490000018

CUR. 01EA NPS QUARTERS

SIGF:C NR STAT:2 ENTERED-UNDOCUMENTED DATE:101566
NR REFNUM:66000251 HOUSING ID:1490000019

HOUSING ON THE LIST OF CLASSIFIED STRUCTURES (LCS)
PARK REPORT
MESA VERDE NATIONAL PARK

STRC
NUM

IDLCS

0020 51805 NAME:RESIDENCE 20
FUNCTION:HIST. 01EA NPS QUARTERS

CUR. 01EA NPS QUARTERS

0021 51804 NAME:RESIDENCE 21
FUNCTION:HIST. 01EA NPS QUARTERS
SIGF:C NR STAT:2 ENTERED-UNDOCUMENTED DATE:101566
NR REFNUM:66000251 HOUSING ID:1490000020

CUR. 01EA NPS QUARTERS

0022 51810 NAME:RESIDENCE 22
FUNCTION:HIST. 01EA NPS QUARTERS
SIGF:C NR STAT:2 ENTERED-UNDOCUMENTED DATE:101566
NR REFNUM:66000251 HOUSING ID:1490000021

CUR. 01EA NPS QUARTERS

0023 51811 NAME:RESIDENCE 23
FUNCTION:HIST. 01EA NPS QUARTERS
SIGF:C NR STAT:2 ENTERED-UNDOCUMENTED DATE:101566
NR REFNUM:66000251 HOUSING ID:1490000022

CUR. 01EA NPS QUARTERS

0024 51812 NAME:RESIDENCE 24
FUNCTION:HIST. 01EA NPS QUARTERS
SIGF:C NR STAT:2 ENTERED-UNDOCUMENTED DATE:101566
NR REFNUM:66000251 HOUSING ID:1490000023

CUR. 01EA NPS QUARTERS

0025 51813 NAME:RESIDENCE 25
FUNCTION:HIST. 01EA NPS QUARTERS
SIGF:C NR STAT:2 ENTERED-UNDOCUMENTED DATE:101566
NR REFNUM:66000251 HOUSING ID:1490000024

CUR. 01EA NPS QUARTERS

224

SIGF:C NR STAT:2 ENTERED-UNDOCUMENTED DATE:101566
NR REFNUM:66000251 HOUSING ID:1490000025

HOUSING ON THE LIST OF CLASSIFIED STRUCTURES (LCS)
PARK REPORT
MESA VERDE NATIONAL PARK

STRC NUM	IDLCS	
0026	51814	NAME:RESIDENCE 26 FUNCTION:HIST. 01EA NPS QUARTERS CUR. 01EA NPS QUARTERS
0027	51815	SIGF:C NR STAT:2 ENTERED-UNDOCUMENTED DATE:101566 NR REFNUM:66000251 HOUSING ID:1490000026 NAME:RESIDENCE 27 FUNCTION:HIST. 01EA NPS QUARTERS CUR. 01EA NPS QUARTERS
0028	51816	SIGF:C NR STAT:2 ENTERED-UNDOCUMENTED DATE:101566 NR REFNUM:66000251 HOUSING ID:1490000027 NAME:RESIDENCE 28 FUNCTION:HIST. 01EA NPS QUARTERS CUR. 01EA NPS QUARTERS
0029	51817	SIGF:C NR STAT:2 ENTERED-UNDOCUMENTED DATE:101566 NR REFNUM:66000251 HOUSING ID:1490000028 NAME:RESIDENCE 29 FUNCTION:HIST. 01EA NPS QUARTERS CUR. 01EA NPS QUARTERS
0031	51803	SIGF:C NR STAT:2 ENTERED-UNDOCUMENTED DATE:101566 NR REFNUM:66000251 HOUSING ID:1490000029 NAME:RESIDENCE 31 FUNCTION:HIST. 01EA NPS QUARTERS CUR. 01EA NPS QUARTERS
0032	51802	SIGF:C NR STAT:2 ENTERED-UNDOCUMENTED DATE:101566 NR REFNUM:66000251 HOUSING ID:1490000031 NAME:RESIDENCE 32 FUNCTION:HIST. 01EA NPS QUARTERS CUR. 01EA NPS QUARTERS
		SIGF:C NR STAT:2 ENTERED-UNDOCUMENTED DATE:101566 NR REFNUM:66000251 HOUSING ID:1490000032

HOUSING ON THE LIST OF CLASSIFIED STRUCTURES (LCS)
PARK REPORT
MESA VERDE NATIONAL PARK

STRC
NUM

IDLCS

0033 51801 NAME:RESIDENCE 33
FUNCTION:HIST. 01EA NPS QUARTERS

CUR. 01EA NPS QUARTERS

0034 51800 NAME:RESIDENCE 34
FUNCTION:HIST. 01EA NPS QUARTERS
SIGF:C NR STAT:2 ENTERED-UNDOCUMENTED DATE:101566
NR REFNUM:66000251 HOUSING ID:1490000033

CUR. 01EA NPS QUARTERS

0035 51818 NAME:RESIDENCE 35
FUNCTION:HIST. 01EA NPS QUARTERS
SIGF:C NR STAT:2 ENTERED-UNDOCUMENTED DATE:101566
NR REFNUM:66000251 HOUSING ID:1490000034

CUR. 01EA NPS QUARTERS

0036 11368 NAME:HOGAN 36
FUNCTION:HIST. 01EA NPS QUARTERS
SIGF:C NR STAT:2 ENTERED-UNDOCUMENTED DATE:101566
NR REFNUM:66000251 HOUSING ID:1490000035

CUR. 01EA NPS QUARTERS

0037 11367 NAME:HOGAN 37
FUNCTION:HIST. 01EA NPS QUARTERS
SIGF:C NR STAT:2 ENTERED-UNDOCUMENTED DATE:101566
NR REFNUM:66000251 HOUSING ID:1490000036

CUR. 01EA NPS QUARTERS

0038 11370 NAME:HOGAN 38
FUNCTION:HIST. 01EA NPS QUARTERS
SIGF:C NR STAT:2 ENTERED-UNDOCUMENTED DATE:101566
NR REFNUM:66000251 HOUSING ID:1490000037

CUR. 01EA NPS QUARTERS

226

SIGF:C NR STAT:2 ENTERED-UNDOCUMENTED DATE:101566
NR REFNUM:66000251 HOUSING ID:J149000038

HOUSING ON THE LIST OF CLASSIFIED STRUCTURES (LCS)
PARK REPORT
MESA VERDE NATIONAL PARK

STRC
NUM

IDLCS

0039 11371 NAME:HOGAN 39
FUNCTION:HIST. 01EA NPS QUARTERS

CUR. 01EA NPS QUARTERS

0041 11379 NAME:RESIDENCE 41
FUNCTION:HIST. 01EA NPS QUARTERS
SIGF:C NR STAT:2 ENTERED-UNDOCUMENTED DATE:101566
NR REFNUM:66000251 HOUSING ID:1490000039

CUR. 01EA NPS QUARTERS

0043 11372 NAME:HOGAN 43
FUNCTION:HIST. 01EA NPS QUARTERS
SIGF:C NR STAT:2 ENTERED-UNDOCUMENTED DATE:101566
NR REFNUM:66000251 HOUSING ID:1490000041

CUR. 01EA NPS QUARTERS

0044 11373 NAME:HOGAN 44
FUNCTION:HIST. 01EA NPS QUARTERS
SIGF:C NR STAT:2 ENTERED-UNDOCUMENTED DATE:101566
NR REFNUM:66000251 HOUSING ID:1490000043

CUR. 01EA NPS QUARTERS

0058 51824 NAME:SCHOOL HOUSE DORMITORY
FUNCTION:HIST. 01EA NPS QUARTERS
01B MULTIPLE DWELLING (DUPLEX)
SIGF:C NR STAT:2 ENTERED-UNDOCUMENTED DATE:101566
NR REFNUM:66000251 HOUSING ID:1490000044

CUR. 01EA NPS QUARTERS
01B MULTIPLE DWELLING (DUPLEX)

TOTAL NUMBER OF STRUCTURES: 35
SIGF:C NR STAT:2 ENTERED-UNDOCUMENTED DATE:101566
NR REFNUM:66000251 HOUSING ID:1490000058

HOUSING ON THE LIST OF CLASSIFIED STRUCTURES (LCS)
PARK REPORT
ROCKY MOUNTAIN NATIONAL PARK

STRC
NUM

IDLCS

0002 23287 NAME:RESIDENCE 2
FUNCTION:HIST. 01EA NPS QUARTERS

CUR. 01EA NPS QUARTERS

0003 10563 NAME:RESIDENCE #3
FUNCTION:HIST. 01EA NPS QUARTERS
SIGF:L NR STAT:1 ENTERED-DOCUMENTED DATE:031882
NR REFNUM:82001717 HOUSING ID:1520000002

CUR. 01EA NPS QUARTERS

0004 10564 NAME:RESIDENCE 4
FUNCTION:HIST. 01EA NPS QUARTERS
SIGF:L NR STAT:1 ENTERED-DOCUMENTED DATE:031882
NR REFNUM:82001717 HOUSING ID:1520000002

CUR. 01EA NPS QUARTERS

0005 10565 NAME:RESIDENCE 5
FUNCTION:HIST. 01EA NPS QUARTERS
SIGF:L NR STAT:1 ENTERED-DOCUMENTED DATE:031882
NR REFNUM:82001717 HOUSING ID:1520000004

CUR. 01EA NPS QUARTERS

0006 10566 NAME:RESIDENCE 6
FUNCTION:HIST. 01EA NPS QUARTERS
SIGF:L NR STAT:1 ENTERED-DOCUMENTED DATE:031882
NR REFNUM:82001717 HOUSING ID:1520000005

CUR. 01EA NPS QUARTERS

0007 10567 NAME:RESIDENCE 7
FUNCTION:HIST. 01EA NPS QUARTERS
SIGF:L NR STAT:1 ENTERED-DOCUMENTED DATE:031882
NR REFNUM:82001717 HOUSING ID:1520000006

CUR. 01EA NPS QUARTERS

228

SIGF:L NR STAT:1 ENTERED-DOCUMENTED DATE:031882
NR REFNUM:82001717 HOUSING ID:1520000007

HOUSING ON THE LIST OF CLASSIFIED STRUCTURES (LCS)
PARK REPORT
ROCKY MOUNTAIN NATIONAL PARK

STRC NUM	IDLCS	
0008	10568	NAME:RESIDENCE 8 FUNCTION:HIST. 01EA NPS QUARTERS CUR. 01EA NPS QUARTERS
0032	23296	SIGF:L NR STAT:1 ENTERED-DOCUMENTED DATE:031882 NR REFNUM:82001717 HOUSING ID:1520000008 NAME:RESIDENCE (WILD BASIN) FUNCTION:HIST. 01EA NPS QUARTERS CUR. 01EA NPS QUARTERS
0034	10570	SIGF:S NR STAT:1 ENTERED-DOCUMENTED DATE:012988 NR REFNUM:87001126 HOUSING ID:1520000032 NAME:RESIDENCE 34 FUNCTION:HIST. 01EA NPS QUARTERS CUR. 01EA NPS QUARTERS
0037	10510	SIGF:L NR STAT:1 ENTERED-DOCUMENTED DATE:031882 NR REFNUM:82001717 HOUSING ID:1520000034 NAME:MILL CREEK RESIDENCE FUNCTION:HIST. 01EA NPS QUARTERS CUR. 01EA NPS QUARTERS
0044	10504	SIGF:U NR STAT:0 UNDETERMINED DATE:000089 NR REFNUM: HOUSING ID:1520000037 NAME:RESIDENCE (FALL RIVER ENTRANCE HISTORIC DISTRICT) FUNCTION:HIST. 01EA NPS QUARTERS CUR. 01EA NPS QUARTERS
0045	10559	SIGF:S NR STAT:1 ENTERED-DOCUMENTED DATE:012988 NR REFNUM:87001139 HOUSING ID:1520000044 NAME:RESIDENCE 45 FUNCTION:HIST. 01EA NPS QUARTERS CUR. 01EA NPS QUARTERS
		SIGF:L NR STAT:1 ENTERED-DOCUMENTED DATE:031882 NR REFNUM:82001717 HOUSING ID:1520000045

HOUSING ON THE LIST OF CLASSIFIED STRUCTURES (LCS)
PARK REPORT
ROCKY MOUNTAIN NATIONAL PARK

STRC
NUM

IDLCS

0046 10560 NAME:RESIDENCE 46
FUNCTION:HIST. 01EA NPS QUARTERS

CUR. 01EA NPS QUARTERS

0047 10561 SIGF:L NR STAT:1 ENTERED-DOCUMENTED DATE:031882
NR REFNUM:82001717 HOUSING ID:1520000046
NAME:SUPERINTENDENT'S RESIDENCE
FUNCTION:HIST. 01EA NPS QUARTERS

CUR. 01EA NPS QUARTERS

0048 10562 SIGF:L NR STAT:1 ENTERED-DOCUMENTED DATE:031882
NR REFNUM:82001717 HOUSING ID:1520000047
NAME:RESIDENCE 48
FUNCTION:HIST. 01EA NPS QUARTERS

CUR. 01EA NPS QUARTERS

0049 23291 SIGF:L NR STAT:1 ENTERED-DOCUMENTED DATE:031882
NR REFNUM:82001717 HOUSING ID:1520000048
NAME:DUPLEX RESIDENCE 49
FUNCTION:HIST. 01EA NPS QUARTERS
01B MULTIPLE DWELLING (DUPLEX)

CUR. 01EA NPS QUARTERS
01B MULTIPLE DWELLING (DUPLEX)

0060 23292 SIGF:L NR STAT:1 ENTERED-DOCUMENTED DATE:031882
NR REFNUM:82001717 HOUSING ID:1520000049
NAME:RESIDENCE, LONGS PEAK CAMPGROUND
FUNCTION:HIST. 01EA NPS QUARTERS

CUR. 01EA NPS QUARTERS

0100 23294 SIGF:U NR STAT:6 DETERMINED INELIGIBL DATE:000000
NR REFNUM: HOUSING ID:1520000060
NAME:DUPLEX RESIDENCE 100
FUNCTION:HIST. 01EA NPS QUARTERS

CUR. 01EA NPS QUARTERS

230

SIGF:L NR STAT:1 ENTERED-DOCUMENTED DATE:031882
NR REFNUM:82001717 HOUSING ID:1520000100

HOUSING ON THE LIST OF CLASSIFIED STRUCTURES (LCS)
PARK REPORT
ROCKY MOUNTAIN NATIONAL PARK

STRC
NUM

IDLCS

0101 22303 NAME:RESIDENCE 101
FUNCTION:HIST. 01EA NPS QUARTERS

CUR. 01EA NPS QUARTERS

0102 22304 NAME:RESIDENCE
FUNCTION:HIST. 01EA NPS QUARTERS
SIGF:L NR STAT:1 ENTERED-DOCUMENTED DATE:031882
NR REFNUM:82001717 HOUSING ID:1520000101

CUR. 01EA NPS QUARTERS

0103 23299 NAME:RESIDENCE 103
FUNCTION:HIST. 01EA NPS QUARTERS
SIGF:L NR STAT:1 ENTERED-DOCUMENTED DATE:031882
NR REFNUM:82001717 HOUSING ID:1520000102

CUR. 01EA NPS QUARTERS

0104 23300 NAME:RESIDENCE 104
FUNCTION:HIST. 01EA NPS QUARTERS
SIGF:L NR STAT:1 ENTERED-DOCUMENTED DATE:031882
NR REFNUM:82001717 HOUSING ID:1520000103

CUR. 01EA NPS QUARTERS

0105 23301 NAME:RESIDENCE 105
FUNCTION:HIST. 01EA NPS QUARTERS
SIGF:L NR STAT:1 ENTERED-DOCUMENTED DATE:031882
NR REFNUM:82001717 HOUSING ID:1520000104

CUR. 01EA NPS QUARTERS

0117 23304 NAME:DORMITORY
FUNCTION:HIST. 01EA NPS QUARTERS
01B MULTIPLE DWELLING (DUPLEX)
SIGF:L NR STAT:1 ENTERED-DOCUMENTED DATE:031882
NR REFNUM:82001717 HOUSING ID:1520000105

CUR. 01EA NPS QUARTERS
01B MULTIPLE DWELLING (DUPLEX)

SIGF:L NR STAT:1 ENTERED-DOCUMENTED DATE:031882
NR REFNUM:82001717 HOUSING ID:1520000117

HOUSING ON THE LIST OF CLASSIFIED STRUCTURES (LCS)
PARK REPORT
ROCKY MOUNTAIN NATIONAL PARK

STRC
NUM

IDLCS

0118 23302 NAME:RESIDENCE 118
FUNCTION:HIST. 01EA NPS QUARTERS

CUR. 01EA NPS QUARTERS

0122 23305 NAME:RESIDENCE
FUNCTION:HIST. 01EA NPS QUARTERS
SIGF:L NR STAT:1 ENTERED-DOCUMENTED DATE:031882
NR REFNUM:82001717 HOUSING ID:1520000118

CUR. 01EA NPS QUARTERS

0124 23284 NAME:RESIDENCE 124
FUNCTION:HIST. 01EA NPS QUARTERS
SIGF:L NR STAT:1 ENTERED-DOCUMENTED DATE:031882
NR REFNUM:82001717 HOUSING ID:1520000122

CUR. 01EA NPS QUARTERS

0126 ZZ305 NAME:RESIDENCE 126
FUNCTION:HIST. 01EA NPS QUARTERS
SIGF:L NR STAT:1 ENTERED-DOCUMENTED DATE:031882
NR REFNUM:82001717 HOUSING ID:1520000124

CUR. 01EA NPS QUARTERS

0128 ZZ306 NAME:RESIDENCE 128
FUNCTION:HIST. 01EA NPS QUARTERS
SIGF:L NR STAT:1 ENTERED-DOCUMENTED DATE:031882
NR REFNUM:82001717 HOUSING ID:1520000126

CUR. 01EA NPS QUARTERS

0269 23452 NAME:RESIDENCE 269
FUNCTION:HIST. 01EA NPS QUARTERS
SIGF:L NR STAT:1 ENTERED-DOCUMENTED DATE:031882
NR REFNUM:82001717 HOUSING ID:1520000128

CUR. 01EA NPS QUARTERS

232

SIGF:L NR STAT:1 ENTERED-DOCUMENTED DATE:031882
NR REFNUM:82001717 HOUSING ID:1520000269

HOUSING ON THE LIST OF CLASSIFIED STRUCTURES (LCS)
PARK REPORT
ROCKY MOUNTAIN NATIONAL PARK

STRC
NUM IDLCS

0281 23467 NAME:RESIDENCE 281
FUNCTION:HIST. 01EA NPS QUARTERS

CUR. 01EA NPS QUARTERS

0458 23507 NAME:RESIDENCE 458
FUNCTION:HIST. 01EA NPS QUARTERS
SIGF:L NR STAT:1 ENTERED-DOCUMENTED DATE:031882
NR REFNUM:82001717 HOUSING ID:1520000281

CUR. 01EA NPS QUARTERS

0495 23506 NAME:RESIDENCE 495
FUNCTION:HIST. 01EA NPS QUARTERS
SIGF:L NR STAT:1 ENTERED-DOCUMENTED DATE:031882
NR REFNUM:82001717 HOUSING ID:1520000458

CUR. 01EA NPS QUARTERS

0500 23504 NAME:RESIDENCE, GLACIER BASIN
FUNCTION:HIST. 01EA NPS QUARTERS
SIGF:L NR STAT:1 ENTERED-DOCUMENTED DATE:031882
NR REFNUM:82001717 HOUSING ID:1520000495

CUR. 01EA NPS QUARTERS

0504 23503 NAME:RESIDENCE, GLACIER BASIN
FUNCTION:HIST. 01EA NPS QUARTERS
SIGF:S NR STAT:1 ENTERED-DOCUMENTED DATE:072087
NR REFNUM:87001143 HOUSING ID:1520000500

CUR. 01EA NPS QUARTERS

0557 ZZ307 NAME:RESIDENCE 557
FUNCTION:HIST. 01EA NPS QUARTERS
SIGF:S NR STAT:1 ENTERED-DOCUMENTED DATE:072087
NR REFNUM:87001143 HOUSING ID:1520000504

CUR. 01EA NPS QUARTERS

SIGF:U NR STAT:0 UNDETERMINED DATE:000089
NR REFNUM: HOUSING ID:1520000557

HOUSING ON THE LIST OF CLASSIFIED STRUCTURES (LCS)
PARK REPORT
ROCKY MOUNTAIN NATIONAL PARK

STRC
NUM

IDLCS

0575 23459 NAME:LODGE (DORMITORY) ONAHU RANCH, KAWUNEECHE VALLEY
FUNCTION:HIST. 01D HOTEL (INN,BOARDING HOUSE)

CUR. 01EA NPS QUARTERS

0577 23458 NAME:COTTAGE, ONAHU RANCH, KAWUNEECHEE VALLEY
FUNCTION:HIST. 01D HOTEL (INN,BOARDING HOUSE)
SIGF:U NR STAT:6 DETERMINED INELIGIBL DATE:000000
NR REFNUM: HOUSING ID:1520000575

CUR. 01D HOTEL (INN,BOARDING HOUSE)

0578 23457 NAME:COTTAGE, ONAHU RANCH, KAWUNEECHEE VALLEY
FUNCTION:HIST. 01D HOTEL (INN,BOARDING HOUSE)
SIGF:U NR STAT:6 DETERMINED INELIGIBL DATE:000000
NR REFNUM: HOUSING ID:1520000577

CUR. 01D HOTEL (INN,BOARDING HOUSE)

0579 23456 NAME:COTTAGE, ONAHU RANCH, KAWUNEECHEE VALLEY
FUNCTION:HIST. 01D HOTEL (INN,BOARDING HOUSE)
SIGF:U NR STAT:6 DETERMINED INELIGIBL DATE:000000
NR REFNUM: HOUSING ID:1520000578

CUR. 01EA NPS QUARTERS

0580 23493 NAME:COTTAGE, ONAHU RANCH, KAWUNEECHEE VALLEY
FUNCTION:HIST. 01D HOTEL (INN,BOARDING HOUSE)
SIGF:U NR STAT:6 DETERMINED INELIGIBL DATE:000000
NR REFNUM: HOUSING ID:1520000579

CUR. 01D HOTEL (INN,BOARDING HOUSE)

0583 23491 NAME:COTTAGE, ONAHU RANCH, KAWUNEECHEE VALLEY
FUNCTION:HIST. 01D HOTEL (INN,BOARDING HOUSE)
SIGF:U NR STAT:6 DETERMINED INELIGIBL DATE:000000
NR REFNUM: HOUSING ID:1520000580

CUR. 01EA NPS QUARTERS

234

SIGF:U NR STAT:6 DETERMINED INELIGIBL DATE:000000
NR REFNUM: HOUSING ID:1520000583

HOUSING ON THE LIST OF CLASSIFIED STRUCTURES (LCS)
PARK REPORT
ROCKY MOUNTAIN NATIONAL PARK

STRC
NUM

IDLCS

0658 23492 NAME:RESIDENCE, MORaine PARK
FUNCTION:HIST. 01EA NPS QUARTERS

CUR. 01EA NPS QUARTERS

0668 52115 NAME:RESIDENCE, EGale CLIFF
FUNCTION:HIST. 01EA NPS QUARTERS
SIGF:U NR STAT:6 DETERMINED INELIGIBL DATE:000000
NR REFNUM: HOUSING ID:1520000658

CUR. 01EA NPS QUARTERS

0680 23495 NAME:RESIDENCE, EAGLE CLIFF
FUNCTION:HIST. 01EA NPS QUARTERS
SIGF:U NR STAT:6 DETERMINED INELIGIBL DATE:000000
NR REFNUM: HOUSING ID:1520000668

CUR. 01EA NPS QUARTERS

0681 23460 NAME:RESIDENCE 681 (WILD BASIN, DEERHAVEN)
FUNCTION:HIST. 01A SINGLE DWELLING (ROWHOUSE)
SIGF:U NR STAT:6 DETERMINED INELIGIBL DATE:000000
NR REFNUM: HOUSING ID:1520000680

CUR. 01EA NPS QUARTERS

0682 23461 NAME:RESIDENCE 682 (WILD BASIN, DEERHAVEN)
FUNCTION:HIST. 01EA NPS QUARTERS
SIGF:S NR STAT:1 ENTERED-DOCUMENTED DATE:012988
NR REFNUM:87001125 HOUSING ID:1520000681

CUR. 01EA NPS QUARTERS

0684 23463 NAME:RESIDENCE, EAGLE CLIFF
FUNCTION:HIST. 01EA NPS QUARTERS
SIGF:S NR STAT:1 ENTERED-DOCUMENTED DATE:012988
NR REFNUM:87001126 HOUSING ID:1520000682

CUR. 01EA NPS QUARTERS

SIGF:U NR STAT:6 DETERMINED INELIGIBL DATE:000000
NR REFNUM: HOUSING ID:1520000684

HOUSING ON THE LIST OF CLASSIFIED STRUCTURES (LCS)
PARK REPORT
ROCKY MOUNTAIN NATIONAL PARK

STRC
NUM

IDLCS

0685 23465 NAME:RESIDENCE, EAGLE CLIFF
FUNCTION:HIST. 01EA NPS QUARTERS

CUR. 01EA NPS QUARTERS

0697 23454 NAME:RESIDENCE, TUXEDO PARK
FUNCTION:HIST. 01EA NPS QUARTERS
SIGF:U NR STAT:6 DETERMINED INELIGIBL DATE:000000
NR REFNUM: HOUSING ID:1520000685

CUR. 01EA NPS QUARTERS

0698 23455 NAME:RESIDENCE
FUNCTION:HIST. 01EA NPS QUARTERS
SIGF:U NR STAT:6 DETERMINED INELIGIBL DATE:000000
NR REFNUM: HOUSING ID:1520000697

CUR. 01EA NPS QUARTERS

0699 52116 NAME:RESIDENCE, EAGLE CLIFF
FUNCTION:HIST. 01EA NPS QUARTERS
SIGF:U NR STAT:0 UNDETERMINED DATE:000089
NR REFNUM: HOUSING ID:1520000698

CUR. 01EA NPS QUARTERS

0703 52120 NAME:DUPLIX RESIDENCE, MORaine PARK
FUNCTION:HIST. 01EA NPS QUARTERS
SIGF:U NR STAT:6 DETERMINED INELIGIBL DATE:000000
NR REFNUM: HOUSING ID:1520000699

CUR. 01EA NPS QUARTERS

0704 52121 NAME:RESIDENCE, MORaine PARK
FUNCTION:HIST. 01EA NPS QUARTERS
SIGF:U NR STAT:6 DETERMINED INELIGIBL DATE:000000
NR REFNUM: HOUSING ID:1520000703

CUR. 01EA NPS QUARTERS

236

SIGF:U NR STAT:0 UNDETERMINED DATE:000089
NR REFNUM: HOUSING ID:1520000704

HOUSING ON THE LIST OF CLASSIFIED STRUCTURES (LCS)
PARK REPORT
ROCKY MOUNTAIN NATIONAL PARK

STRC NUM	IDLCS	
0705	52122	NAME:RESIDENCE, MORaine PARK FUNCTION:HIST. 01EA NPS QUARTERS CUR. 01EA NPS QUARTERS
0706	52123	SIGF:U NR STAT:6 DETERMINED INELIGIBL DATE:000089 NR REFNUM: HOUSING ID:1520000705 NAME:RESIDENCE, MORaine PARK FUNCTION:HIST. 01EA NPS QUARTERS CUR. 01EA NPS QUARTERS
0707	52124	SIGF:U NR STAT:6 DETERMINED INELIGIBL DATE:000000 NR REFNUM: HOUSING ID:1520000706 NAME:RESIDENCE, MORaine PARK FUNCTION:HIST. 01EA NPS QUARTERS CUR. 01EA NPS QUARTERS
0708	52125	SIGF:U NR STAT:6 DETERMINED INELIGIBL DATE:000000 NR REFNUM: HOUSING ID:1520000707 NAME:RESIDENCE, MORaine PARK FUNCTION:HIST. 01EA NPS QUARTERS CUR. 01EA NPS QUARTERS
0709	52126	SIGF:U NR STAT:6 DETERMINED INELIGIBL DATE:000000 NR REFNUM: HOUSING ID:1520000708 NAME:RESIDENCE, MORaine PARK FUNCTION:HIST. 01EA NPS QUARTERS CUR. 01EA NPS QUARTERS
0716	52128	SIGF:U NR STAT:6 DETERMINED INELIGIBL DATE:000000 NR REFNUM: HOUSING ID:1520000709 NAME:GROSVENOR RESIDENCE, TUXEDO PARK FUNCTION:HIST. 01F CAMP (TEMP. HABITATION SITE) CUR. 01EA NPS QUARTERS
		SIGF:U NR STAT:6 DETERMINED INELIGIBL DATE:000000 NR REFNUM: HOUSING ID:1520000716

HOUSING ON THE LIST OF CLASSIFIED STRUCTURES (LCS)
PARK REPORT
ROCKY MOUNTAIN NATIONAL PARK

STRC
NUM

IDLCS

0717 52129 NAME:RESIDENCE, EAGLE CLIFF
FUNCTION:HIST. 01EA NPS QUARTERS

CUR. 01EA NPS QUARTERS

0719 10498 SIGF:U NR STAT:6 DETERMINED INELIGIBL DATE:000000
NR REFNUM: HOUSING ID:1520000717
NAME:WILLIAM ALLEN WHITE HOUSE
FUNCTION:HIST. 01A SINGLE DWELLING (ROWHOUSE)

CUR. 01EA NPS QUARTERS

0720 10501 SIGF:L NR STAT:1 ENTERED-DOCUMENTED DATE:102573
NR REFNUM:73001944 HOUSING ID:1520000719
NAME:WILLIAM ALLEN WHITE STUDIO
FUNCTION:HIST. 01C SECONDARY STRUCTURE

CUR. 01EA NPS QUARTERS

0727 52132 SIGF:L NR STAT:1 ENTERED-DOCUMENTED DATE:102573
NR REFNUM:73001944 HOUSING ID:1520000720
NAME:COTTAGE, GREEN MOUNTAIN RANCH
FUNCTION:HIST. 01C SECONDARY STRUCTURE

CUR. 01EA NPS QUARTERS

0731 52134 SIGF:U NR STAT:6 DETERMINED INELIGIBL DATE:000000
NR REFNUM: HOUSING ID:1520000727
NAME:COTTAGE, GREEN MOUNTAIN RANCH
FUNCTION:HIST. 01C SECONDARY STRUCTURE

CUR. 01EA NPS QUARTERS

0732 52135 SIGF:U NR STAT:6 DETERMINED INELIGIBL DATE:000000
NR REFNUM: HOUSING ID:1520000731
NAME:COTTAGE, GREEN MOUNTAIN RANCH
FUNCTION:HIST. 01C SECONDARY STRUCTURE

CUR. 01EA NPS QUARTERS

238

SIGF:U NR STAT:6 DETERMINED INELIGIBL DATE:000000
NR REFNUM: HOUSING ID:1520000732

HOUSING ON THE LIST OF CLASSIFIED STRUCTURES (LCS)
PARK REPORT
ROCKY MOUNTAIN NATIONAL PARK

STRC
NUM

IDLCS

0733 52136 NAME:COTTAGE, GREEN MOUNTAIN RANCH
FUNCTION:HIST. 01C SECONDARY STRUCTURE

CUR. 01EA NPS QUARTERS

0734 52137 NAME:COTTAGE, GREEN MOUNTAIN RANCH
FUNCTION:HIST. 01C SECONDARY STRUCTURE
SIGF:U NR STAT:6 DETERMINED INELIGIBL DATE:000000
NR REFNUM: HOUSING ID:1520000733

CUR. 01EA NPS QUARTERS

0735 52138 NAME:COTTAGE, GREEN MOUNTAIN RANCH
FUNCTION:HIST. 01C SECONDARY STRUCTURE
SIGF:U NR STAT:6 DETERMINED INELIGIBL DATE:000000
NR REFNUM: HOUSING ID:1520000734

CUR. 01EA NPS QUARTERS

0736 52139 NAME:COTTAGE, GREEN MOUNTAIN RANCH
FUNCTION:HIST. 01C SECONDARY STRUCTURE
SIGF:U NR STAT:6 DETERMINED INELIGIBL DATE:000000
NR REFNUM: HOUSING ID:1520000735

CUR. 01EA NPS QUARTERS

0737 52140 NAME:COTTAGE, GREEN MOUNTAIN RANCH
FUNCTION:HIST. 01C SECONDARY STRUCTURE
SIGF:U NR STAT:6 DETERMINED INELIGIBL DATE:000000
NR REFNUM: HOUSING ID:1520000736

CUR. 01EA NPS QUARTERS

0740 52141 NAME:COTTAGE, GREEN MOUNTAIN RANCH
FUNCTION:HIST. 01C SECONDARY STRUCTURE
SIGF:U NR STAT:6 DETERMINED INELIGIBL DATE:000000
NR REFNUM: HOUSING ID:1520000737

CUR. 01EA NPS QUARTERS

SIGF:U NR STAT:6 DETERMINED INELIGIBL DATE:000000
NR REFNUM: HOUSING ID:1520000740

HOUSING ON THE LIST OF CLASSIFIED STRUCTURES (LCS)
PARK REPORT
ROCKY MOUNTAIN NATIONAL PARK

STRC
NUM

IDLCS

0743 ZZ308 NAME:RESIDENCE, FALL RIVER ENTRANCE
FUNCTION:HIST. 01EA NPS QUARTERS

CUR. 01EA NPS QUARTERS

0749 ZZ309 NAME:RESIDENCE, FALL RIVER ENTRANCE
FUNCTION:HIST. 01EA NPS QUARTERS
SIGF:S NR STAT:1 ENTERED-DOCUMENTED DATE:012988
NR REFNUM:87001143 HOUSING ID:1520000743

CUR. 01EA NPS QUARTERS

0750 52145 NAME:TIVOLI CABIN (HOLZWARTH HISTORIC DISTRICT)
FUNCTION:HIST. 01F CAMP (TEMP. HABITATION SITE)
SIGF:S NR STAT:0 UNDETERMINED DATE:012988
NR REFNUM:87001143 HOUSING ID:1520000749

CUR. 01EA NPS QUARTERS

0751 52146 NAME:LOUISE CABIN (HOLZWARTH HISTORIC DISTRICT)
FUNCTION:HIST. 01F CAMP (TEMP. HABITATION SITE)
SIGF:L NR STAT:1 ENTERED-DOCUMENTED DATE:120277
NR REFNUM:77000112 HOUSING ID:1520000750

CUR. 01EA NPS QUARTERS

0752 10514 NAME:COLUMBINE CABIN (HOLZWARTH HISTORIC DISTRICT)
FUNCTION:HIST. 01F CAMP (TEMP. HABITATION SITE)
SIGF:L NR STAT:1 ENTERED-DOCUMENTED DATE:120277
NR REFNUM:77000112 HOUSING ID:1520000751

CUR. 01EA NPS QUARTERS

0759 52147 NAME:RESIDENCE, TUXEDO PARK
FUNCTION:HIST. 01EA NPS QUARTERS
SIGF:L NR STAT:1 ENTERED-DOCUMENTED DATE:120277
NR REFNUM:77000112 HOUSING ID:1520000752

CUR. 01EA NPS QUARTERS

240

SIGF:U NR STAT:6 DETERMINED INELIGIBL DATE:000000
NR REFNUM: HOUSING ID:1520000759

HOUSING ON THE LIST OF CLASSIFIED STRUCTURES (LCS)
PARK REPORT
ROCKY MOUNTAIN NATIONAL PARK

STRC
NUM

IDLCS

0874 52154 NAME:RESIDENCE, PHANTOM VALLEY
FUNCTION:HIST. 01EA NPS QUARTERS

CUR. 01EA NPS QUARTERS

SIGF:U NR STAT:6 DETERMINED INELIGIBL DATE:000000
NR REFNUM: HOUSING ID:1520000874
TOTAL NUMBER OF STRUCTURES: 79

HOUSING ON THE LIST OF CLASSIFIED STRUCTURES (LCS)
PARK REPORT
THEODORE ROOSEVELT NATIONAL PARK

STRC
NUM IDLCS

HS-001 11579 NAME:MAIN RANCH HOUSE, PEACEFUL VALLEY RANCH
FUNCTION:HIST. 01A SINGLE DWELLING (ROWHOUSE)

CUR. 01EA NPS QUARTERS

HS-209 11574 NAME:CCC CAMP TENDER'S CABIN (NORTH UNIT)
FUNCTION:HIST. 01E INSTITUTIONAL HOUSING
SIGF:U NR STAT:0 UNDETERMINED DATE:000089
NR REFNUM: HOUSING ID:1540000001

CUR. 01EA NPS QUARTERS
01B MULTIPLE DWELLING (DUPLEX)

TOTAL NUMBER OF STRUCTURES: 2
SIGF:U NR STAT:0 UNDETERMINED DATE:000089
NR REFNUM: HOUSING ID:1540000209

HOUSING ON THE LIST OF CLASSIFIED STRUCTURES (LCS)
PARK REPORT
TIMPANOGOS CAVE NATIONAL MONUMENT

STRC NUM	IDLCS	
2	11587	NAME: SUPERINTENDENT'S RESIDENCE FUNCTION: HIST. 01EA NPS QUARTERS

CUR. 01EA NPS QUARTERS

SIGF: S NR STAT: 1 ENTERED-DOCUMENTED DATE: 101382

NR REFNUM: 82001760 HOUSING ID: 1550000002

TOTAL NUMBER OF STRUCTURES: 1

HOUSING ON THE LIST OF CLASSIFIED STRUCTURES (LCS)
PARK REPORT
WIND CAVE NATIONAL PARK

STRC
NUM

IDLCS

0003 10742 NAME: SUPERINTENDENT'S RESIDENCE
FUNCTION: HIST. 01EA NPS QUARTERS

CUR. 01EA NPS QUARTERS

0004 10741 NAME: OLD SUPERINTENDENT'S RESIDENCE
FUNCTION: HIST. 01EA NPS QUARTERS
SIGF: L NR STAT: 1 ENTERED-DOCUMENTED DATE: 071184
NR REFNUM: 84003259 HOUSING ID: 1560000003

CUR. 01EA NPS QUARTERS

0005 10743 NAME: RESIDENCE #5
FUNCTION: HIST. 01EA NPS QUARTERS
SIGF: L NR STAT: 1 ENTERED-DOCUMENTED DATE: 071184
NR REFNUM: 84003259 HOUSING ID: 1560000004

CUR. 01EA NPS QUARTERS

0006 10744 NAME: RESIDENCE #6
FUNCTION: HIST. 01EA NPS QUARTERS
SIGF: L NR STAT: 1 ENTERED-DOCUMENTED DATE: 071184
NR REFNUM: 84003259 HOUSING ID: 1560000005

CUR. 01EA NPS QUARTERS

0007 10745 NAME: RESIDENCE #7
FUNCTION: HIST. 01EA NPS QUARTERS
SIGF: L NR STAT: 1 ENTERED-DOCUMENTED DATE: 071184
NR REFNUM: 84003259 HOUSING ID: 1560000006

CUR. 01EA NPS QUARTERS

0008 10746 NAME: RESIDENCE #8
FUNCTION: HIST. 01EA NPS QUARTERS
SIGF: L NR STAT: 1 ENTERED-DOCUMENTED DATE: 071184
NR REFNUM: 84003259 HOUSING ID: 1560000007

CUR. 01EA NPS QUARTERS

244

SIGF: L NR STAT: 1 ENTERED-DOCUMENTED DATE: 071184
NR REFNUM: 84003259 HOUSING ID: 1560000008

HOUSING ON THE LIST OF CLASSIFIED STRUCTURES (LCS)
PARK REPORT
WIND CAVE NATIONAL PARK

STRC
NUM

IDLCS

0027 10758 NAME:CCC HEADQUARTERS BUNKHOUSE
FUNCTION:HIST. 01E INSTITUTIONAL HOUSING
01B MULTIPLE DWELLING (DUPLEX)

CUR. 01EA NPS QUARTERS

SIGF:U NR STAT:0 UNDETERMINED DATE:000089
NR REFNUM: HOUSING ID:1560000027
TOTAL NUMBER OF STRUCTURES: 7

HOUSING ON THE LIST OF CLASSIFIED STRUCTURES (LCS)
PARK REPORT
YELLOWSTONE NATIONAL PARK

STRC
NUM IDLCS

HS-0002 10571 NAME:DOUBLE OFFICERS' QUARTERS, RES. #2, FT. YELL.
FUNCTION:HIST. 01E INSTITUTIONAL HOUSING
01B MULTIPLE DWELLING (DUPLEX)

CUR. 01EA NPS QUARTERS
01B MULTIPLE DWELLING (DUPLEX)

SIGF:S NR STAT:3 DETERMINED ELIGIBLE- DATE:041780
NR REFNUM: HOUSING ID:1570000002
HS-0003 10572 NAME:SUPT'S. RES. (FT. YELLOWSTONE FIELD OFF. QTRS.)
FUNCTION:HIST. 01E INSTITUTIONAL HOUSING

CUR. 01EA NPS QUARTERS

SIGF:S NR STAT:3 DETERMINED ELIGIBLE- DATE:041780
NR REFNUM: HOUSING ID:1570000003
HS-0004 10573 NAME:DUPLEX RESIDENCE (FT. YELLOWSTONE DOUBLE O.Q.)
FUNCTION:HIST. 01E INSTITUTIONAL HOUSING
01B MULTIPLE DWELLING (DUPLEX)

CUR. 01EA NPS QUARTERS
01B MULTIPLE DWELLING (DUPLEX)

SIGF:S NR STAT:3 DETERMINED ELIGIBLE- DATE:041780
NR REFNUM: HOUSING ID:1570000004C
HS-0005 10574 NAME:DUPLEX RESIDENCE (FT. YELLOWSTONE DOUBLE O.Q.)
FUNCTION:HIST. 01E INSTITUTIONAL HOUSING
01B MULTIPLE DWELLING (DUPLEX)

CUR. 01EA NPS QUARTERS
01B MULTIPLE DWELLING (DUPLEX)

SIGF:S NR STAT:3 DETERMINED ELIGIBLE- DATE:041780
NR REFNUM: HOUSING ID:1570000005A
HS-0006 10575 NAME:DUPLEX RESIDENCE (FT. YELLOWSTONE DOUBLE O.Q.)
FUNCTION:HIST. 01E INSTITUTIONAL HOUSING
01B MULTIPLE DWELLING (DUPLEX)

CUR. 01EA NPS QUARTERS
01B MULTIPLE DWELLING (DUPLEX)

SIGF:S NR STAT:3 DETERMINED ELIGIBLE- DATE:041780
NR REFNUM: HOUSING ID:1570000006
HS-0007 10576 NAME:DUPLEX RESIDENCE (FT. YELLOWSTONE DOUBLE O.Q.)
FUNCTION:HIST. 01E INSTITUTIONAL HOUSING
01B MULTIPLE DWELLING (DUPLEX)

CUR. 01EA NPS QUARTERS
01B MULTIPLE DWELLING (DUPLEX)

246

SIGF:S NR STAT:3 DETERMINED ELIGIBLE- DATE:041780
NR REFNUM: HOUSING ID:1570000007

HOUSING ON THE LIST OF CLASSIFIED STRUCTURES (LCS)
PARK REPORT
YELLOWSTONE NATIONAL PARK

STRC
NUM IDLCS

HS-0008 10577 NAME:RESIDENCE (FT. YELLOWSTONE POST HEADQUARTERS)
FUNCTION:HIST. 13C MILITARY FACILITY

CUR. 01EA NPS QUARTERS

SIGF:S NR STAT:3 DETERMINED ELIGIBLE- DATE:041780
NR REFNUM: HOUSING ID:1570000008
HS-0009 10578 NAME:RESIDENCE (OLD GUARDHOUSE, FT. YELLOWSTONE)
FUNCTION:HIST. 13C MILITARY FACILITY
01B MULTIPLE DWELLING (DUPLEX)

CUR. 01EA NPS QUARTERS
01B MULTIPLE DWELLING (DUPLEX)

SIGF:S NR STAT:3 DETERMINED ELIGIBLE- DATE:041780
NR REFNUM: HOUSING ID:1570000009
HS-0010 10579 NAME:DUPLEX RESIDENCE (COMMISSARY STOREHOUSE, FT. YELL.)
FUNCTION:HIST. 13C MILITARY FACILITY

CUR. 01EA NPS QUARTERS
01B MULTIPLE DWELLING (DUPLEX)

SIGF:S NR STAT:3 DETERMINED ELIGIBLE- DATE:041780
NR REFNUM: HOUSING ID:1570000010
HS-0011 10580 NAME:DUPLEX RESIDENCE (QTRMSTR. STOREHOUSE, FT. YELL.)
FUNCTION:HIST. 13C MILITARY FACILITY

CUR. 01EA NPS QUARTERS
01B MULTIPLE DWELLING (DUPLEX)

SIGF:S NR STAT:3 DETERMINED ELIGIBLE- DATE:041780
NR REFNUM: HOUSING ID:1570000011
HS-0012 10581 NAME:DUPLEX RESIDENCE/GRANARY (FORT YELLOWSTONE)
FUNCTION:HIST. 01E INSTITUTIONAL HOUSING
13C MILITARY FACILITY

CUR. 01EA NPS QUARTERS
01B MULTIPLE DWELLING (DUPLEX)

SIGF:S NR STAT:1 ENTERED-DOCUMENTED DATE:041780
NR REFNUM: HOUSING ID:1570000012
HS-0013 10582 NAME:JAIL/NEW GUARDHOUSE (FORT YELLOWSTONE)
FUNCTION:HIST. 04C CORRECTIONAL FACILITY (JAIL)

CUR. 04C CORRECTIONAL FACILITY (JAIL)
01EA NPS QUARTERS

SIGF:S NR STAT:3 DETERMINED ELIGIBLE- DATE:041780
NR REFNUM: HOUSING ID:1570000013

HOUSING ON THE LIST OF CLASSIFIED STRUCTURES (LCS)
PARK REPORT
YELLOWSTONE NATIONAL PARK

STRC
NUM IDLCS

HS-0014 10583 NAME:RESIDENCE (FT. YELLOWSTONE HOSP. STEW. QTRS.)
FUNCTION:HIST. 01E INSTITUTIONAL HOUSING

CUR. 01EA NPS QUARTERS

SIGF:S NR STAT:3 DETERMINED ELIGIBLE- DATE:041780
NR REFNUM: HOUSING ID:1570000014
HS-0016 10584 NAME:RESIDENCE (FT. YELLOWSTONE HOSPITAL ANNEX)
FUNCTION:HIST. 13C MILITARY FACILITY

CUR. 01EA NPS QUARTERS

SIGF:S NR STAT:3 DETERMINED ELIGIBLE- DATE:041780
NR REFNUM: HOUSING ID:1570000016
HS-0024 10588 NAME:RESIDENCE/BIASTOCK HOUSE/BAKERY, FT. YELLOWSTONE
FUNCTION:HIST. 01A SINGLE DWELLING (ROWHOUSE)
02A BUSINESS

CUR. 01EA NPS QUARTERS

SIGF:S NR STAT:3 DETERMINED ELIGIBLE- DATE:041780
NR REFNUM: HOUSING ID:1570000024
HS-0030 10593 NAME:RESIDENCE (NCO QUARTERS, FORT YELLOWSTONE)
FUNCTION:HIST. 01E INSTITUTIONAL HOUSING

CUR. 01EA NPS QUARTERS

SIGF:S NR STAT:3 DETERMINED ELIGIBLE- DATE:041780
NR REFNUM: HOUSING ID:1570000030
HS-0031 10594 NAME:RESIDENCE (NCO QTRS., FORT YELLOWSTONE)
FUNCTION:HIST. 01E INSTITUTIONAL HOUSING

CUR. 01EA NPS QUARTERS

SIGF:S NR STAT:3 DETERMINED ELIGIBLE- DATE:041780
NR REFNUM: HOUSING ID:1570000031
HS-0032 10595 NAME:RESIDENCE (NCO QTRS., FORT YELLOWSTONE)
FUNCTION:HIST. 01E INSTITUTIONAL HOUSING

CUR. 01EA NPS QUARTERS

248

SIGF:S NR STAT:3 DETERMINED ELIGIBLE- DATE:041781
NR REFNUM: HOUSING ID:1570000032

HOUSING ON THE LIST OF CLASSIFIED STRUCTURES (LCS)
PARK REPORT
YELLOWSTONE NATIONAL PARK

STRC
NUM IDLCS

HS-0033 10596 NAME:RESIDENCE (NCS QTRS., FORT YELLOWSTONE)
FUNCTION:HIST. 01E INSTITUTIONAL HOUSING

CUR. 01EA NPS QUARTERS

HS-0040 10603 NAME:CHITTENDEN RESIDENCE
FUNCTION:HIST. 01A SINGLE DWELLING (ROWHOUSE)
SIGF:S NR STAT:3 DETERMINED ELIGIBLE- DATE:041780
NR REFNUM: HOUSING ID:1570000033

CUR. 01EA NPS QUARTERS
01B MULTIPLE DWELLING (DUPLEX)

HS-0049 10604 NAME:U.S. COMMISSIONER'S RESIDENCE (FT. YELLOWSTONE)
FUNCTION:HIST. 01A SINGLE DWELLING (ROWHOUSE)
01E INSTITUTIONAL HOUSING
SIGF:S NR STAT:3 DETERMINED ELIGIBLE- DATE:041780
NR REFNUM: HOUSING ID:1570000040

CUR. 01EA NPS QUARTERS

HS-0070 10610 NAME:APARTMENT HOUSE (FT. YELLOWSTONE/MAMMOTH H.D.)
FUNCTION:HIST. 01EA NPS QUARTERS
01B MULTIPLE DWELLING (DUPLEX)
SIGF:S NR STAT:3 DETERMINED ELIGIBLE- DATE:041780
NR REFNUM: HOUSING ID:1570000049

CUR. 01EA NPS QUARTERS
01B MULTIPLE DWELLING (DUPLEX)

HS-0080 50869 NAME:RESIDENCE (MAMMOTH)
FUNCTION:HIST. 01EA NPS QUARTERS
SIGF:L NR STAT:3 DETERMINED ELIGIBLE- DATE:041780
NR REFNUM: HOUSING ID:1570000070

CUR. 01EA NPS QUARTERS

HS-0081 50870 NAME:RESIDENCE (MAMMOTH)
FUNCTION:HIST. 01EA NPS QUARTERS
SIGF:S NR STAT:3 DETERMINED ELIGIBLE- DATE:041780
NR REFNUM: HOUSING ID:1570000080

CUR. 01EA NPS QUARTERS

SIGF:S NR STAT:3 DETERMINED ELIGIBLE- DATE:041780
NR REFNUM: HOUSING ID:1570000081

HOUSING ON THE LIST OF CLASSIFIED STRUCTURES (LCS)
PARK REPORT
YELLOWSTONE NATIONAL PARK

STRC
NUM IDLCS

HS-0082 50871 NAME:RESIDENCE (MAMMOTH)
FUNCTION:HIST. 01EA NPS QUARTERS

CUR. 01EA NPS QUARTERS

HS-0083 50872 NAME:RESIDENCE (MAMMOTH)
FUNCTION:HIST. 01EA NPS QUARTERS
SIGF:S NR STAT:3 DETERMINED ELIGIBLE- DATE:041780
NR REFNUM: HOUSING ID:1570000082

CUR. 01EA NPS QUARTERS

HS-0084 50873 NAME:RESIDENCE (MAMMOTH)
FUNCTION:HIST. 01EA NPS QUARTERS
SIGF:S NR STAT:3 DETERMINED ELIGIBLE- DATE:041780
NR REFNUM: HOUSING ID:1570000083

CUR. 01EA NPS QUARTERS

HS-0085 50900 NAME:RESIDENCE (MAMMOTH)
FUNCTION:HIST. 01EA NPS QUARTERS
SIGF:S NR STAT:3 DETERMINED ELIGIBLE- DATE:041780
NR REFNUM: HOUSING ID:1570000084

CUR. 01EA NPS QUARTERS

HS-0086 50901 NAME:RESIDENCE (MAMMOTH)
FUNCTION:HIST. 01EA NPS QUARTERS
SIGF:S NR STAT:3 DETERMINED ELIGIBLE- DATE:041780
NR REFNUM: HOUSING ID:1570000085

CUR. 01EA NPS QUARTERS

HS-0087 50902 NAME:RESIDENCE (MAMMOTH)
FUNCTION:HIST. 01EA NPS QUARTERS
SIGF:S NR STAT:3 DETERMINED ELIGIBLE- DATE:041789
NR REFNUM: HOUSING ID:1570000086

CUR. 01EA NPS QUARTERS

250

SIGF:S NR STAT:3 DETERMINED ELIGIBLE- DATE:041780
NR REFNUM: HOUSING ID:1570000087

HOUSING ON THE LIST OF CLASSIFIED STRUCTURES (LCS)
PARK REPORT
YELLOWSTONE NATIONAL PARK

STRC
NUM IDLCS

HS-0088 ZZ218 NAME:RESIDENCE (MAMMOTH)
FUNCTION:HIST. 01EA NPS QUARTERS

CUR. 01EA NPS QUARTERS

HS-0089 50903 NAME:RESIDENCE (MAMMOTH)
FUNCTION:HIST. 01EA NPS QUARTERS
SIGF:S NR STAT:3 DETERMINED ELIGIBLE- DATE:041789
NR REFNUM: HOUSING ID:1570000088

CUR. 01EA NPS QUARTERS

HS-0095 50904 NAME:RESIDENCE (MAMMOTH)
FUNCTION:HIST. 01EA NPS QUARTERS
SIGF:S NR STAT:3 DETERMINED ELIGIBLE- DATE:041780
NR REFNUM: HOUSING ID:1570000089

CUR. 01EA NPS QUARTERS

HS-0096 50905 NAME:RESIDENCE (MAMMOTH)
FUNCTION:HIST. 01EA NPS QUARTERS
SIGF:S NR STAT:3 DETERMINED ELIGIBLE- DATE:041780
NR REFNUM: HOUSING ID:1570000095

CUR. 01EA NPS QUARTERS

HS-0101 10647 NAME:RANGER STATION, STEVENS CREEK
FUNCTION:HIST. 04EB NPS RANGER STATION
01EA NPS QUARTERS
SIGF:S NR STAT:3 DETERMINED ELIGIBLE- DATE:041780
NR REFNUM: HOUSING ID:1570000096

CUR. 04EB NPS RANGER STATION
01EA NPS QUARTERS

HS-0102 51012 NAME:STEVENS CREEK RESIDENCE
FUNCTION:HIST. 01EA NPS QUARTERS
SIGF:U NR STAT:0 UNDETERMINED DATE:000089
NR REFNUM: HOUSING ID:1570000101

CUR. 01EA NPS QUARTERS

SIGF:U NR STAT:0 UNDETERMINED DATE:000089
NR REFNUM: HOUSING ID:1570000102

HOUSING ON THE LIST OF CLASSIFIED STRUCTURES (LCS)
PARK REPORT
YELLOWSTONE NATIONAL PARK

STRC
NUM

IDLCS

HS-0106 10626 NAME:LAMAR RANGER STATION/RESIDENCE
FUNCTION:HIST. 01EA NPS QUARTERS
04EB NPS RANGER STATION

CUR. 01EA NPS QUARTERS
04EB NPS RANGER STATION

HS-0108 10628 NAME:RESIDENCE (LAMAR BUFFALO RANCH H.D.)
FUNCTION:HIST. 01EA NPS QUARTERS

SIGF:L NR STAT:1 ENTERED-DOCUMENTED DATE:120782
NR REFNUM:82001720 HOUSING ID:1570000106

CUR. 01EA NPS QUARTERS

HS-0112 50935 NAME:MESSHOUSE/QUARTERS (NORRIS)
FUNCTION:HIST. 01EA NPS QUARTERS
01B MULTIPLE DWELLING (DUPLEX)

SIGF:L NR STAT:1 ENTERED-DOCUMENTED DATE:120782
NR REFNUM:82001720 HOUSING ID:1570000108

CUR. 01EA NPS QUARTERS
01B MULTIPLE DWELLING (DUPLEX)

HS-0113 50936 NAME:BUNKHOUSE (NORRIS)
FUNCTION:HIST. 01EA NPS QUARTERS

SIGF:U NR STAT:0 UNDETERMINED DATE:000089
NR REFNUM: HOUSING ID:1570000112

CUR. 01EA NPS QUARTERS

HS-0115 10620 NAME:NORRIS MUSEUM
FUNCTION:HIST. 08C MUSEUM (EXHIBITION HALL)
01EA NPS QUARTERS

SIGF:U NR STAT:0 UNDETERMINED DATE:000089
NR REFNUM: HOUSING ID:1570000113

CUR. 08C MUSEUM (EXHIBITION HALL)
01EA NPS QUARTERS

HS-0129 50992 NAME:RESIDENCE (WEST)
FUNCTION:HIST. 01EA NPS QUARTERS

SIGF:N NR STAT:1 ENTERED-DOCUMENTED DATE:052887
NR REFNUM: HOUSING ID:1570000115

CUR. 01EA NPS QUARTERS

252

SIGF:U NR STAT:0 UNDETERMINED DATE:000089
NR REFNUM: HOUSING ID:1570000129

HOUSING ON THE LIST OF CLASSIFIED STRUCTURES (LCS)
PARK REPORT
YELLOWSTONE NATIONAL PARK

STRC
NUM IDLCS

HS-0130 50993 NAME:RESIDENCE (WEST)
FUNCTION:HIST. 01EA NPS QUARTERS

CUR. 01EA NPS QUARTERS

SIGF:U NR STAT:0 UNDETERMINED DATE:000089
NR REFNUM: HOUSING ID:1570000130
HS-0133 16650 NAME:WEST YELLOWSTONE RANGER STATION
FUNCTION:HIST. 01EA NPS QUARTERS
04EB NPS RANGER STATION

CUR. 01EA NPS QUARTERS
04EB NPS RANGER STATION

SIGF:U NR STAT:0 UNDETERMINED DATE:000089
NR REFNUM: HOUSING ID:1570000133
HS-0167 50270 NAME:OLD FAITHFUL AREA NPS SEASONAL EMPLOYEE CABIN
FUNCTION:HIST. 01EA NPS QUARTERS

CUR. 01EA NPS QUARTERS

SIGF:U NR STAT:0 UNDETERMINED DATE:000089
NR REFNUM: HOUSING ID:1570000167
HS-0168 50009 NAME:EMPLOYEE RESIDENCE, OLD FAITHFUL
FUNCTION:HIST. 01EA NPS QUARTERS

CUR. 01EA NPS QUARTERS

SIGF:U NR STAT:0 UNDETERMINED DATE:000089
NR REFNUM: HOUSING ID:1570000168
HS-0191 10636 NAME:LAKE RANGER STATION
FUNCTION:HIST. 01EA NPS QUARTERS
04EB NPS RANGER STATION

CUR. 01EA NPS QUARTERS
04EB NPS RANGER STATION

SIGF:U NR STAT:0 UNDETERMINED DATE:000089
NR REFNUM: HOUSING ID:1570000191
HS-0196 50600 NAME:EMPLOYEE CABIN (#196) AT LAKE
FUNCTION:HIST. 01EA NPS QUARTERS

CUR. 01EA NPS QUARTERS

SIGF:U NR STAT:0 UNDETERMINED DATE:000089
NR REFNUM: HOUSING ID:1570000196

HOUSING ON THE LIST OF CLASSIFIED STRUCTURES (LCS)
PARK REPORT
YELLOWSTONE NATIONAL PARK

STRC
NUM IDLCS

HS-0211 50982 NAME:RANGER STATION/RESIDENCE (SOUTH)
FUNCTION:HIST. 01EA NPS QUARTERS
04EB NPS RANGER STATION

CUR. 01EA NPS QUARTERS
04EB NPS RANGER STATION

SIGF:U NR STAT:0 UNDETERMINED DATE:000089
NR REFNUM: HOUSING ID:1570000211

HS-0216 50985 NAME:RESIDENCE (SOUTH)
FUNCTION:HIST. 01EA NPS QUARTERS

CUR. 01EA NPS QUARTERS

SIGF:U NR STAT:0 UNDETERMINED DATE:000089
NR REFNUM: HOUSING ID:1570000216

HS-0231 ZZ229 NAME:RESIDENCE (BACKWATER)
FUNCTION:HIST. 01E INSTITUTIONAL HOUSING
04EB NPS RANGER STATION
01B MULTIPLE DWELLING (DUPLEX)

CUR. 01EA NPS QUARTERS
04EB NPS RANGER STATION
01B MULTIPLE DWELLING (DUPLEX)

SIGF:U NR STAT:0 UNDETERMINED DATE:000089
NR REFNUM: HOUSING ID:1570000231

HS-0238 50919 NAME:BUNKHOUSE (TOWER)
FUNCTION:HIST. 01EA NPS QUARTERS

CUR. 01EA NPS QUARTERS

SIGF:U NR STAT:0 UNDETERMINED DATE:000089
NR REFNUM: HOUSING ID:1570000238

HS-0241 50922 NAME:TOWER FALLS JUNCTION RANGER STATION/RESIDENCE
FUNCTION:HIST. 01EA NPS QUARTERS
04EB NPS RANGER STATION

CUR. 01EA NPS QUARTERS
04EB NPS RANGER STATION

SIGF:U NR STAT:0 UNDETERMINED DATE:000089
NR REFNUM: HOUSING ID:1570000241

HS-0242 50923 NAME:DORMITORY (MESS HOUSE) AT TOWER
FUNCTION:HIST. 01EA NPS QUARTERS

CUR. 01EA NPS QUARTERS

254

SIGF:U NR STAT:4 DETERMINED INELIGIBL DATE:000086
NR REFNUM: HOUSING ID:1570000242

HOUSING ON THE LIST OF CLASSIFIED STRUCTURES (LCS)
PARK REPORT
YELLOWSTONE NATIONAL PARK

STRC NUM	IDLCS	
HS-0251	10624	NAME:NORTHEAST ENTRANCE;COOKE RANGER STATION/RESIDENCE FUNCTION:HIST. 04EB NPS RANGER STATION 01EA NPS QUARTERS CUR. 04EB NPS RANGER STATION 01EA NPS QUARTERS
HS-0258	50013	SIGF:N NR STAT:1 ENTERED-DOCUMENTED DATE:052887 NR REFNUM: HOUSING ID:1570000251 NAME:BUNKHOUSE, OLD FAITHFUL FUNCTION:HIST. 01EA NPS QUARTERS 01B MULTIPLE DWELLING (DUPLEX) CUR. 01EA NPS QUARTERS 01B MULTIPLE DWELLING (DUPLEX)
HS-0301	50495	SIGF:U NR STAT:0 UNDETERMINED DATE:000089 NR REFNUM: HOUSING ID:1570000258 NAME:FISHING BRIDGE RANGER STATION FUNCTION:HIST. 04EB NPS RANGER STATION 01EA NPS QUARTERS CUR. 04EB NPS RANGER STATION 01EA NPS QUARTERS
HS-0303	50574	SIGF:S NR STAT:3 DETERMINED ELIGIBLE- DATE:111581 NR REFNUM: HOUSING ID:1570000301 NAME:FISHING BRIDGE NATURALISTS RESIDENCE FUNCTION:HIST. 01EA NPS QUARTERS CUR. 01EA NPS QUARTERS
HS-0308	50496	SIGF:S NR STAT:3 DETERMINED ELIGIBLE- DATE:110581 NR REFNUM: HOUSING ID:1570000303 NAME:BUNKHOUSE AT INCINERATOR FUNCTION:HIST. 01EA NPS QUARTERS CUR. 01EA NPS QUARTERS
HS-0323	50942	SIGF:U NR STAT:0 UNDETERMINED DATE:000089 NR REFNUM: HOUSING ID:1570000308 NAME:MESSHOUSE AND QUARTERS (CANYON) FUNCTION:HIST. 01EA NPS QUARTERS CUR. 01EA NPS QUARTERS
		SIGF:U NR STAT:0 UNDETERMINED DATE:000089 NR REFNUM: HOUSING ID:1570000323

HOUSING ON THE LIST OF CLASSIFIED STRUCTURES (LCS)
PARK REPORT
YELLOWSTONE NATIONAL PARK

STRC
NUM IDLCS

HS-0331 50907 NAME:RESIDENCE (MAMMOTH)
FUNCTION:HIST. 01EA NPS QUARTERS

CUR. 01EA NPS QUARTERS

HS-0332 50908 NAME:RESIDENCE (MAMMOTH)
FUNCTION:HIST. 01EA NPS QUARTERS
SIGF:U NR STAT:0 UNDETERMINED DATE:000089
NR REFNUM: HOUSING ID:1570000331

CUR. 01EA NPS QUARTERS

HS-0351 50943 NAME:BUNKHOUSE (CANYON)
FUNCTION:HIST. 01EA NPS QUARTERS
SIGF:U NR STAT:0 UNDETERMINED DATE:000089
NR REFNUM: HOUSING ID:1470000332

CUR. 01EA NPS QUARTERS

HS-0501 ZZ230 NAME:RESIDENCE (MAMMOTH)
FUNCTION:HIST. 01EA NPS QUARTERS
01B MULTIPLE DWELLING (DUPLEX)
SIGF:U NR STAT:0 UNDETERMINED DATE:000089
NR REFNUM: HOUSING ID:1570000351

CUR. 01EA NPS QUARTERS
01B MULTIPLE DWELLING (DUPLEX)

HS-0730 10643 NAME:RESIDENCE (LAKE)
FUNCTION:HIST. 01EA NPS QUARTERS
SIGF:U NR STAT:0 UNDETERMINED DATE:000089
NR REFNUM: HOUSING ID:1570000501

CUR. 01EA NPS QUARTERS

HS-0731 10644 NAME:RESIDENCE (LAKE)
FUNCTION:HIST. 01EA NPS QUARTERS
SIGF:U NR STAT:0 UNDETERMINED DATE:000089
NR REFNUM: HOUSING ID:1570000730

CUR. 01EA NPS QUARTERS

256

SIGF:U NR STAT:0 UNDETERMINED DATE:000089
NR REFNUM: HOUSING ID:1570000731

HOUSING ON THE LIST OF CLASSIFIED STRUCTURES (LCS)
PARK REPORT
YELLOWSTONE NATIONAL PARK

STRC
NUM IDLCS

HS-0859 ZZ226 NAME:RESIDENCE (CANYON)
FUNCTION:HIST. 01EA NPS QUARTERS

CUR. 01EA NPS QUARTERS

SIGF:U NR STAT:0 UNDETERMINED DATE:000089
NR REFNUM: HOUSING ID:1570000859
HS-0911 ZZ227 NAME:RESIDENCE (BEARTOOTH)
FUNCTION:HIST. 01EA NPS QUARTERS

CUR. 01EA NPS QUARTERS

SIGF:U NR STAT:0 UNDETERMINED DATE:000089
NR REFNUM: HOUSING ID:1570000911
HS-0912 ZZ228 NAME:RESIDENCE (BEARTOOTH)
FUNCTION:HIST. 01EA NPS QUARTERS

CUR. 01EA NPS QUARTERS

SIGF:U NR STAT:0 UNDETERMINED DATE:000089
NR REFNUM: HOUSING ID:1570000912
HS-2032 10616 NAME:LOG RESIDENCE-MAIL CARRIER'S RESIDENCE
FUNCTION:HIST. 01E INSTITUTIONAL HOUSING

CUR. 01EA NPS QUARTERS

SIGF:S NR STAT:3 DETERMINED ELIGIBLE- DATE:041780
NR REFNUM: HOUSING ID:1570002032
TOTAL NUMBER OF STRUCTURES: 70

HOUSING ON THE LIST OF CLASSIFIED STRUCTURES (LCS)
PARK REPORT
ZION NATIONAL PARK

STRC
NUM

IDLCS

0001 10715 NAME: SUPERINTENDENT'S RESIDENCE
FUNCTION: HIST. 01EA NPS QUARTERS

CUR. 01EA NPS QUARTERS

0002 10716 NAME: RANGER'S RESIDENCE
FUNCTION: HIST. 01EA NPS QUARTERS
SIGF: S NR STAT: 1 ENTERED-DOCUMENTED DATE: 070787
NR REFNUM: 86003736 HOUSING ID: 1590000001

CUR. 01EA NPS QUARTERS

0003 10717 NAME: OLD SUPERINTENDENT'S RESIDENCE
FUNCTION: HIST. 01EA NPS QUARTERS
SIGF: S NR STAT: 1 ENTERED-DOCUMENTED DATE: 070787
NR REFNUM: 86003736 HOUSING ID: 1590000002

CUR. 01EA NPS QUARTERS

0005 10709 NAME: RANGER DORMITORY
FUNCTION: HIST. 01EA NPS QUARTERS
01B MULTIPLE DWELLING (DUPLEX)
SIGF: S NR STAT: 1 ENTERED-DOCUMENTED DATE: 070787
NR REFNUM: 86003736 HOUSING ID: 1590000003

CUR. 01EA NPS QUARTERS
01B MULTIPLE DWELLING (DUPLEX)

0008 51200 NAME: RESIDENCE (OAK CREEK)
FUNCTION: HIST. 01EA NPS QUARTERS
SIGF: S NR STAT: 1 ENTERED-DOCUMENTED DATE: 070787
NR REFNUM: 86003706 HOUSING ID: 1590000005

CUR. 01EA NPS QUARTERS

0009 51201 NAME: RESIDENCE (OAK CREEK)
FUNCTION: HIST. 01EA NPS QUARTERS
SIGF: S NR STAT: 1 ENTERED-DOCUMENTED DATE: 070787
NR REFNUM: 86003706 HOUSING ID: 1590000008

CUR. 01EA NPS QUARTERS

258

SIGF: S NR STAT: 1 ENTERED-DOCUMENTED DATE: 070787
NR REFNUM: 86003706 HOUSING ID: 1590000009

HOUSING ON THE LIST OF CLASSIFIED STRUCTURES (LCS)
PARK REPORT
ZION NATIONAL PARK

STRC
NUM

IDLCS

0010 51202 NAME:RESIDENCE (OAK CREEK)
FUNCTION:HIST. 01EA NPS QUARTERS

CUR. 01EA NPS QUARTERS

0021 51214 NAME:RESIDENCE (OAK CREEK)
FUNCTION:HIST. 01EA NPS QUARTERS
SIGF:S NR STAT:1 ENTERED-DOCUMENTED DATE:070787
NR REFNUM:86003706 HOUSING ID:1590000010

CUR. 01EA NPS QUARTERS

0024 51203 NAME:RESIDENCE (OAK CREEK)
FUNCTION:HIST. 01EA NPS QUARTERS
SIGF:S NR STAT:1 ENTERED-DOCUMENTED DATE:070787
NR REFNUM:86003706 HOUSING ID:1590000021

CUR. 01EA NPS QUARTERS

0025 51204 NAME:RESIDENCE (OAK CREEK)
FUNCTION:HIST. 01EA NPS QUARTERS
SIGF:S NR STAT:1 ENTERED-DOCUMENTED DATE:070787
NR REFNUM:86003706 HOUSING ID:1590000024

CUR. 01EA NPS QUARTERS

0026 51205 NAME:RESIDENCE (OAK CREEK)
FUNCTION:HIST. 01EA NPS QUARTERS
SIGF:S NR STAT:1 ENTERED-DOCUMENTED DATE:070787
NR REFNUM:86003706 HOUSING ID:1590000025

CUR. 01EA NPS QUARTERS

0031 10727 NAME:RESIDENCE (EAST ENTRANCE)
FUNCTION:HIST. 01EA NPS QUARTERS
SIGF:S NR STAT:1 ENTERED-DOCUMENTED DATE:070787
NR REFNUM:86003706 HOUSING ID:1590000026

CUR. 01EA NPS QUARTERS

SIGF:L NR STAT:1 ENTERED-DOCUMENTED DATE:021487
NR REFNUM:86003711 HOUSING ID:1590000031

HOUSING ON THE LIST OF CLASSIFIED STRUCTURES (LCS)
PARK REPORT
ZION NATIONAL PARK

STRC
NUM

IDLCS

0032 10721 NAME:THE GROTTO RESIDENCE
FUNCTION:HIST. 01EA NPS QUARTERS

CUR. 01EA NPS QUARTERS

0049 ZZ300 NAME:RANGER LOOKOUT AT LAVA POINT
FUNCTION:HIST. 01EA NPS QUARTERS
SIGF:S NR STAT:1 ENTERED-DOCUMENTED DATE:021487
NR REFNUM:86003721 HOUSING ID:1590000032

CUR. 01EA NPS QUARTERS

SIGF:U NR STAT:0 UNDETERMINED DATE:000089
NR REFNUM: HOUSING ID:1590000049
TOTAL NUMBER OF STRUCTURES: 14

SOUTHEAST REGION

HOUSING ON THE LIST OF CLASSIFIED STRUCTURES (LCS)
PARK REPORT
ANDREW JOHNSON NATIONAL HISTORIC SITE

STRC
NUM

IDLCS

2

05219 NAME:CEMETERY LODGE
FUNCTION:HIST. 01E INSTITUTIONAL HOUSING
01A SINGLE DWELLING (ROWHOUSE)

CUR. 01EA NPS QUARTERS

SIGF:C NR STAT:1 ENTERED-DOCUMENTED DATE:101566

NR REFNUM:66000073 HOUSING ID:5450-00002

TOTAL NUMBER OF STRUCTURES: 1

HOUSING ON THE LIST OF CLASSIFIED STRUCTURES (LCS)
PARK REPORT
BISCAYNE NATIONAL PARK

STRC
NUM

IDLCS

102

ZZZ94 NAME:COCO LOBO CLUB CARETAKER'S RESIDENCE
FUNCTION:HIST. 01C SECONDARY STRUCTURE
01A SINGLE DWELLING (ROWHOUSE)

CUR. 01EA NPS QUARTERS

SIGF:U

NR STAT:0 UNDETERMINED

DATE:000089

NR REFNUM:

HOUSING ID:5250-00102

TOTAL NUMBER OF STRUCTURES:

1

HOUSING ON THE LIST OF CLASSIFIED STRUCTURES (LCS)
PARK REPORT
BLUE RIDGE PARKWAY

STRC
NUM

IDLCS

0007 ZZZ47 NAME:QUARTERS #7
FUNCTION:HIST. 01EA NPS QUARTERS

CUR. 01EA NPS QUARTERS

0008 ZZZ48 NAME:QUARTERS #8
FUNCTION:HIST. 01EA NPS QUARTERS
SIGF:U NR STAT:0 UNDETERMINED DATE:000089
NR REFNUM: HOUSING ID:5140-00007

CUR. 01EA NPS QUARTERS

0032 ZZZ49 NAME:SOCO HOUSE
FUNCTION:HIST. 01A SINGLE DWELLING (ROWHOUSE)
SIGF:U NR STAT:0 UNDETERMINED DATE:000089
NR REFNUM: HOUSING ID:5140-00008

CUR. 01EA NPS QUARTERS

0034 ZZZ50 NAME:QUARTERS 34
FUNCTION:HIST. 01EA NPS QUARTERS
SIGF:U NR STAT:0 UNDETERMINED DATE:000089
NR REFNUM: HOUSING ID:5140-00032

CUR. 01EA NPS QUARTERS

0035 ZZZ51 NAME:QUARTERS #35
FUNCTION:HIST. 01EA NPS QUARTERS
SIGF:U NR STAT:0 UNDETERMINED DATE:000089
NR REFNUM: HOUSING ID:5140-00034

CUR. 01EA NPS QUARTERS

0149 09182 NAME:DAVEY HOUSE
FUNCTION:HIST. 01A SINGLE DWELLING (ROWHOUSE)
SIGF:U NR STAT:0 UNDETERMINED DATE:000089
NR REFNUM: HOUSING ID:5140-00035

CUR. 01EA NPS QUARTERS

SIGF:U NR STAT:0 UNDETERMINED DATE:000089
NR REFNUM: HOUSING ID:5140-00149

HOUSING ON THE LIST OF CLASSIFIED STRUCTURES (LCS)
PARK REPORT
BLUE RIDGE PARKWAY

STRC
NUM

IDLCS

0204 ZZZ52 NAME: CONE MALE SERVANTS' QUARTERS
FUNCTION: HIST. 01C SECONDARY STRUCTURE
01B MULTIPLE DWELLING (DUPLEX)

CUR. 01EA NPS QUARTERS

SIGF:U NR STAT:0 UNDETERMINED DATE:000089
NR REFNUM: HOUSING ID:5140-00204

0216 ZZZ53 NAME: HENLEY HOUSE
FUNCTION: HIST. 01A SINGLE DWELLING (ROWHOUSE)

CUR. 01EA NPS QUARTERS

SIGF:U NR STAT:0 UNDETERMINED DATE:000089
NR REFNUM: HOUSING ID:5140-00216

0536 09202 NAME: BROWNING CABIN
FUNCTION: HIST. 01A SINGLE DWELLING (ROWHOUSE)

CUR. 01EA NPS QUARTERS

SIGF:U NR STAT:0 UNDETERMINED DATE:000089
NR REFNUM: HOUSING ID:5140-00536

TOTAL NUMBER OF STRUCTURES: 9

HOUSING ON THE LIST OF CLASSIFIED STRUCTURES (LCS)
PARK REPORT
CAPE HATTERAS NATIONAL SEASHORE

STRC NUM	IDLCS	
100	07243	NAME:BODIE ISLAND COAST GUARD STATION RESIDENCE FUNCTION:HIST. 01E INSTITUTIONAL HOUSING 01A SINGLE DWELLING (ROWHOUSE) CUR. 01EA NPS QUARTERS
313	ZZZ81	SIGF:L NR STAT:1 ENTERED-DOCUMENTED DATE:020979 NR REFNUM:79000251 HOUSING ID:5190-00100 NAME:LITTLE KINNAKEET COAST GUARD STATION FUNCTION:HIST. 13E COASTGUARD FACILITY 01A SINGLE DWELLING (ROWHOUSE) CUR. 01EA NPS QUARTERS
322	ZZZ82	SIGF:U NR STAT:0 UNDETERMINED DATE:000089 NR REFNUM: HOUSING ID:5190-00313 NAME:CIVILIAN CONSERVATION CORPS HOUSE FUNCTION:HIST. 01E INSTITUTIONAL HOUSING CUR. 01EA NPS QUARTERS
323	ZZZ83	SIGF:U NR STAT:0 UNDETERMINED DATE:000089 NR REFNUM: HOUSING ID:5190-00322 NAME:CIVILIAN CONSERVATION CORPS HOUSE FUNCTION:HIST. 01E INSTITUTIONAL HOUSING CUR. 01EA NPS QUARTERS
324	ZZZ84	SIGF:U NR STAT:0 UNDETERMINED DATE:000089 NR REFNUM: HOUSING ID:5190-00323 NAME:CIVILIAN CONSERVATION CORPS HOUSE FUNCTION:HIST. 01E INSTITUTIONAL HOUSING CUR. 01EA NPS QUARTERS
329	11641	SIGF:U NR STAT:0 UNDETERMINED DATE:000089 NR REFNUM: HOUSING ID:5190-00324 NAME:HATTERAS WEATHER STATION FUNCTION:HIST. 04E GOVERNMENT OFFICE 01A SINGLE DWELLING (ROWHOUSE) CUR. 01EA NPS QUARTERS
		SIGF:S NR STAT:1 ENTERED-DOCUMENTED DATE:021778 NR REFNUM:78000268 HOUSING ID:5190-00329

HOUSING ON THE LIST OF CLASSIFIED STRUCTURES (LCS)
PARK REPORT
CAPE HATTERAS NATIONAL SEASHORE

STRC
NUM

IDLCS

501 07237 NAME:OCRACOCKE LIGHTHOUSE KEEPER'S QUARTERS
FUNCTION:HIST. 13E COASTGUARD FACILITY
01A SINGLE DWELLING (ROWHOUSE)

CUR. 01EA NPS QUARTERS

SIGF:S NR STAT:1 ENTERED-DOCUMENTED DATE:112577

NR REFNUM:77000110 HOUSING ID:5190-00501

TOTAL NUMBER OF STRUCTURES: 7

HOUSING ON THE LIST OF CLASSIFIED STRUCTURES (LCS)
PARK REPORT
CHICKAMAUGA & CHATTANOOGA NATL MILITARY PARK

STRC
NUM

IDLCS

0001 07175 NAME: SUPERINTENDENT'S RESIDENCE
FUNCTION: HIST. 01E INSTITUTIONAL HOUSING
01A SINGLE DWELLING (ROWHOUSE)

CUR. 01EA NPS QUARTERS

0007 07177 NAME: RANGER'S RESIDENCE (DYER HOUSE)
FUNCTION: HIST. 01A SINGLE DWELLING (ROWHOUSE)
SIGF: C NR STAT: 1 ENTERED-DOCUMENTED DATE: 101566
NR REFNUM: 66000274 HOUSING ID: 5220-00001

CUR. 01EA NPS QUARTERS

0011 ZZ100 NAME: POINT PARK CARETAKER'S RESIDENCE
FUNCTION: HIST. 01E INSTITUTIONAL HOUSING
01A SINGLE DWELLING (ROWHOUSE)
SIGF: C NR STAT: 1 ENTERED-DOCUMENTED DATE: 101566
NR REFNUM: 66000274 HOUSING ID: 5220-00007

CUR. 01EA NPS QUARTERS

0042 ZZ101 NAME: LOOKOUT MOUNTAIN LOG BUILDING
FUNCTION: HIST. 01E INSTITUTIONAL HOUSING
01A SINGLE DWELLING (ROWHOUSE)
SIGF: U NR STAT: 0 UNDETERMINED DATE: 000089
NR REFNUM: HOUSING ID: 5220-00011

CUR. 01EA NPS QUARTERS

TOTAL NUMBER OF STRUCTURES: 4
SIGF: U NR STAT: 0 UNDETERMINED DATE: 000089
NR REFNUM: HOUSING ID: 5220-00042

HOUSING ON THE LIST OF CLASSIFIED STRUCTURES (LCS)
PARK REPORT
CUMBERLAND GAP NATIONAL HISTORICAL PARK

STRC
NUM

IDLCS

1 ZZZ95 NAME:O'DELL HOUSE -- QHARTERS #1
 FUNCTION:HIST. 01A SINGLE DWELLING (ROWHOUSE)

 CUR. 01EA NPS QUARTERS

 SIGF:U NR STAT:0 UNDETERMINED DATE:000089
19 07060 NR REFNUM: HOUSING ID:5230-00001
 NAME:BERT HENSLEY HOUSE
 FUNCTION:HIST. 01A SINGLE DWELLING (ROWHOUSE)

 CUR. 01EA NPS QUARTERS

 SIGF:L NR STAT:1 ENTERED-DOCUMENTED DATE:010880
27 07067 NR REFNUM: HOUSING ID:5230-00019
 NAME:PARK HENSLEY HOUSE
 FUNCTION:HIST. 01A SINGLE DWELLING (ROWHOUSE)

 CUR. 01EA NPS QUARTERS

 SIGF:L NR STAT:1 ENTERED-DOCUMENTED DATE:010880
 NR REFNUM: HOUSING ID:5230-00019
TOTAL NUMBER OF STRUCTURES: 3

HOUSING ON THE LIST OF CLASSIFIED STRUCTURES (LCS)
PARK REPORT
CUMBERLAND ISLAND NATIONAL SEASHORE

STRC NUM	IDLCS	
1	06635	NAME:DAIRY MANAGER'S HOUSE, DUNGENESS FUNCTION:HIST. 01C SECONDARY STRUCTURE 01A SINGLE DWELLING (ROWHOUSE) CUR. 01EA NPS QUARTERS SIGF:S NR STAT:1 ENTERED-DOCUMENTED DATE:021384 NR REFNUM:84000920 HOUSING ID:5630-00001
2	06634	NAME:STAFF QUARTERS, DUNGENESS FUNCTION:HIST. 01C SECONDARY STRUCTURE 01B MULTIPLE DWELLING (DUPLEX) CUR. 01EA NPS QUARTERS 01B MULTIPLE DWELLING (DUPLEX) SIGF:S NR STAT:1 ENTERED-DOCUMENTED DATE:021384 NR REFNUM:84000920 HOUSING ID:5630-00002
4	06636	NAME:DORMITORY FOR WHITE STAFF, DUNGENESS FUNCTION:HIST. 01C SECONDARY STRUCTURE 01B MULTIPLE DWELLING (DUPLEX) CUR. 01EA NPS QUARTERS 01B MULTIPLE DWELLING (DUPLEX) SIGF:S NR STAT:1 ENTERED-DOCUMENTED DATE:021384 NR REFNUM:84000920 HOUSING ID:5630-00004
8	06608	NAME:PLUM ORCHARD MANSION FUNCTION:HIST. 01A SINGLE DWELLING (ROWHOUSE) CUR. 08CB NPS HISTORICALLY FURN.INTERIOR 01EA NPS QUARTERS 01B MULTIPLE DWELLING (DUPLEX) SIGF:S NR STAT:1 ENTERED-DOCUMENTED DATE:021384 NR REFNUM:84000258 HOUSING ID:5630-00008
TOTAL NUMBER OF STRUCTURES:		4

HOUSING ON THE LIST OF CLASSIFIED STRUCTURES (LCS)
PARK REPORT
FORT DONELSON NATIONAL BATTLEFIELD

STRC
NUM

IDLCS

1 07169 NAME:CEMETERY LODGE
 FUNCTION:HIST. 01E INSTITUTIONAL HOUSING
 01A SINGLE DWELLING (ROWHOUSE)

 CUR. 01EA NPS QUARTERS

 SIGF:C NR STAT:1 ENTERED-DOCUMENTED DATE:101566
 NR REFNUM:66000076 HOUSING ID:5400-00001

TOTAL NUMBER OF STRUCTURES: 1

HOUSING ON THE LIST OF CLASSIFIED STRUCTURES (LCS)
PARK REPORT
FORT JEFFERSON NATIONAL MONUMENT

STRC
NUM

IDLCS

16 11921 NAME:ENGINEERS OFFICERS' QUARTERS
FUNCTION:HIST. 13F NAVAL FACILITY
01E INSTITUTIONAL HOUSING
01B MULTIPLE DWELLING (DUPLEX)
CUR. 01EA NPS QUARTERS
01B MULTIPLE DWELLING (DUPLEX)

SIGF:C NR STAT:1 ENTERED-DOCUMENTED DATE:111070
NR REFNUM:70000069 HOUSING ID:5299-0016

17 00320 NAME:THE FORT
FUNCTION:HIST. 13B FORTIFICATION
01E INSTITUTIONAL HOUSING
01B MULTIPLE DWELLING (DUPLEX)
CUR. 04EC NPS VISITOR CONTACT
04EB NPS RANGER STATION
01B MULTIPLE DWELLING (DUPLEX)

SIGF:C NR STAT:1 ENTERED-DOCUMENTED DATE:111070
NR REFNUM:70000069 HOUSING ID:5299-0017

TOTAL NUMBER OF STRUCTURES: 2

HOUSING ON THE LIST OF CLASSIFIED STRUCTURES (LCS)
PARK REPORT
FORT MATANZAS NATIONAL MONUMENT

STRC NUM	IDLCS	
2	ZZZ98	NAME:VISITOR CENTER/QUARTERS FUNCTION:HIST. 04EC NPS VISITOR CONTACT 04EB NPS RANGER STATION 01A SINGLE DWELLING (ROWHOUSE) CUR. 04EC NPS VISITOR CONTACT 04EB NPS RANGER STATION 01A SINGLE DWELLING (ROWHOUSE) SIGF:U NR STAT:0 UNDETERMINED DATE:000089 NR REFNUM: HOUSING ID:5270-00002
8	ZZZ99	NAME:JOHNSON HOUSE FUNCTION:HIST. 01A SINGLE DWELLING (ROWHOUSE)

CUR. 01EA NPS QUARTERS

	SIGF:U	NR STAT:0 UNDETERMINED	DATE:000089
	NR REFNUM:	HOUSING ID:5270-00008	
TOTAL NUMBER OF STRUCTURES:		2	

HOUSING ON THE LIST OF CLASSIFIED STRUCTURES (LCS)
PARK REPORT
FORT PULASKI NATIONAL MONUMENT

STRC
NUM

IDLCS

3

12172 NAME:QUARTERS #3
FUNCTION:HIST. 01E INSTITUTIONAL HOUSING
01A SINGLE DWELLING (ROWHOUSE)

CUR. 01EA NPS QUARTERS

SIGF:C NR STAT:1 ENTERED-DOCUMENTED DATE:101566

NR REFNUM:66000064 HOUSING ID:5420-00003

TOTAL NUMBER OF STRUCTURES: 1

HOUSING ON THE LIST OF CLASSIFIED STRUCTURES (LCS)
PARK REPORT
FORT SUMTER NATIONAL MONUMENT

STRC
NUM

IDLCS

1

00394 NAME:FORT SUMTER
FUNCTION:HIST. 13C MILITARY FACILITY
13B FORTIFICATION

CUR. 08CC NPS EXHIBIT
01EA NPS QUARTERS

SIGF:C NR STAT:1 ENTERED-DOCUMENTED DATE:101566
NR REFNUM:66000101 HOUSING ID:5430-00001

2

13034 NAME:SULLIVAN'S ISLAND COAST GUARD STATION
FUNCTION:HIST. 13E COASTGUARD FACILITY

CUR. 01EA NPS QUARTERS
01B MULTIPLE DWELLING (DUPLEX)

SIGF:U NR STAT:0 UNDETERMINED DATE:000089
NR REFNUM: HOUSING ID:5430-00002

TOTAL NUMBER OF STRUCTURES: 2

HOUSING ON THE LIST OF CLASSIFIED STRUCTURES (LCS)
PARK REPORT
GREAT SMOKY MOUNTAINS NATIONAL PARK

STRC
NUM

IDLCS

0003 ZZ107 NAME:HOUSE IN CATALOOCHEE
FUNCTION:HIST. 01A SINGLE DWELLING (ROWHOUSE)

CUR. 01EA NPS QUARTERS

0030 ZZ112 NAME:PALMER HOUSE
FUNCTION:HIST. 01A SINGLE DWELLING (ROWHOUSE)
SIGF:U NR STAT:0 UNDETERMINED DATE:000089
NR REFNUM: HOUSING ID:5469-00003

CUR. 98 VACANT/NOT IN USE

0080 ZZ108 NAME:TWENTY MILE RANGER STATION
FUNCTION:HIST. 01A SINGLE DWELLING (ROWHOUSE)
SIGF:U NR STAT:0 UNDETERMINED DATE:000089
NR REFNUM: HOUSING ID:5460-00030

CUR. 01EA NPS QUARTERS
04EB NPS RANGER STATION

0241 ZZ109 NAME:VORHEES ESTATE RESIDENCE
FUNCTION:HIST. 01A SINGLE DWELLING (ROWHOUSE)
SIGF:U NR STAT:0 UNDETERMINED DATE:000089
NR REFNUM: HOUSING ID:5469-00080

CUR. 01EA NPS QUARTERS
01B MULTIPLE DWELLING (DUPLEX)

0272 ZZ111 NAME:CALDWELL HOUSE
FUNCTION:HIST. 01A SINGLE DWELLING (ROWHOUSE)
SIGF:U NR STAT:0 UNDETERMINED DATE:000089
NR REFNUM: HOUSING ID:5468-00241

CUR. 98 VACANT/NOT IN USE

0487 ZZ110 NAME:BAHL HOUSE
FUNCTION:HIST. 01A SINGLE DWELLING (ROWHOUSE)
SIGF:U NR STAT:0 UNDETERMINED DATE:000089
NR REFNUM: HOUSING ID:5460-00272

CUR. 01EA NPS QUARTERS

SIGF:U NR STAT:0 UNDETERMINED DATE:000089
NR REFNUM: HOUSING ID:5468-00487

HOUSING ON THE LIST OF CLASSIFIED STRUCTURES (LCS)
PARK REPORT
GREAT SMOKY MOUNTAINS NATIONAL PARK

STRC NUM	IDLCS	
BH083	ZZ106	NAME:HAZEL CREEK BUNKHOUSE AND RANGER STATION FUNCTION:HIST, 01A SINGLE DWELLING (ROWHOUSE)

CUR. 01EA NPS QUARTERS
01B MULTIPLE DWELLING (DUPLEX)

SIGF:U	NR STAT:0 UNDETERMINED	DATE:000089
NR REFNUM:	HOUSING ID:5469-BH083	
TOTAL NUMBER OF STRUCTURES:	7	

HOUSING ON THE LIST OF CLASSIFIED STRUCTURES (LCS)
PARK REPORT
GUILFORD COURTHOUSE NATIONAL MILITARY PARK

STRC
NUM

IDLCS

1 12181 NAME:RESIDENCE #1
FUNCTION:HIST. 01EA NPS QUARTERS

CUR. 01EA NPS QUARTERS

SIGF:C NR STAT:2 ENTERED-UNDOCUMENTED DATE:101566
NR REFNUM:66000069 HOUSING ID:5170-00001

TOTAL NUMBER OF STRUCTURES: 1

HOUSING ON THE LIST OF CLASSIFIED STRUCTURES (LCS)
PARK REPORT
GULF ISLANDS NATIONAL SEASHORE

STRC NUM	IDLCS	
F1-	07465	NAME:BLDG 6A&B RESIDENCE (FORT PICKENS NCO QTRS) FUNCTION:HIST. 01E INSTITUTIONAL HOUSING 01B MULTIPLE DWELLING (DUPLEX) CUR. 01EA NPS QUARTERS SIGF:C NR STAT:1 ENTERED-DOCUMENTED DATE:053172 NR REFNUM:72000096 HOUSING ID:5321-000F1
F2-	07462	NAME:BLDG 3, RESIDENCE (FORT PICKENS NCO QTRS) FUNCTION:HIST. 01E INSTITUTIONAL HOUSING 01A SINGLE DWELLING (ROWHOUSE) CUR. 01EA NPS QUARTERS 01A SINGLE DWELLING (ROWHOUSE) SIGF:C NR STAT:0 UNDETERMINED DATE:053172 NR REFNUM:72000096 HOUSING ID:5321-000F2
F7-	07463	NAME:BLDG 4 A&B RESIDENCE (FORT PICKENS NCO QTRS) FUNCTION:HIST. 01E INSTITUTIONAL HOUSING 01B MULTIPLE DWELLING (DUPLEX) CUR. 01EA NPS QUARTERS 01B MULTIPLE DWELLING (DUPLEX) SIGF:C NR STAT:1 ENTERED-DOCUMENTED DATE:053172 NR REFNUM:72000096 HOUSING ID:5321-000F7
F8-	07464	NAME:BLDG 5A&5B, RESIDENCE, FORT PICKENS NCO QTRS FUNCTION:HIST. 01E INSTITUTIONAL HOUSING 01B MULTIPLE DWELLING (DUPLEX) CUR. 01EA NPS QUARTERS 01B MULTIPLE DWELLING (DUPLEX) SIGF:C NR STAT:1 ENTERED-DOCUMENTED DATE:053172 NR REFNUM:72000096 HOUSING ID:5321-000F8
M8-	ZZ104	NAME:FORMER STATE PARK HOUSING FUNCTION:HIST. 01E INSTITUTIONAL HOUSING 01A SINGLE DWELLING (ROWHOUSE) CUR. 01EA NPS QUARTERS 01A SINGLE DWELLING (ROWHOUSE) SIGF:U NR STAT:0 UNDETERMINED DATE:000089 NR REFNUM: HOUSING ID:5322-000M8
M9-	ZZ105	NAME:FORMER STATE PARK HOUSING FUNCTION:HIST. 01E INSTITUTIONAL HOUSING 01A SINGLE DWELLING (ROWHOUSE) CUR. 01EA NPS QUARTERS 01A SINGLE DWELLING (ROWHOUSE) SIGF:U NR STAT:0 UNDETERMINED DATE:000089 NR REFNUM: HOUSING ID:5322-000M9
280		
TOTAL NUMBER OF STRUCTURES:		6

HOUSING ON THE LIST OF CLASSIFIED STRUCTURES (LCS)
PARK REPORT
KENNESAW MOUNTAIN NATL BATTLEFIELD PARK

STRC
NUM

IDLCS

26

12175 NAME:KOLB HOUSE
FUNCTION:HIST. 01A SINGLE DWELLING (ROWHOUSE)

CUR. 01EA NPS QUARTERS

SIGF:C NR STAT:1 ENTERED-DOCUMENTED DATE:101566

NR REFNUM:66000074 HOUSING ID:5490-00026

TOTAL NUMBER OF STRUCTURES: 1

HOUSING ON THE LIST OF CLASSIFIED STRUCTURES (LCS)
 PARK REPORT
 KINGS MOUNTAIN NATIONAL MILITARY PARK

STRC NUM	IDLCS	
1	ZZZ96	NAME: SUPERINTENDENT'S RESIDENCE FUNCTION: HIST. 01EA NPS QUARTERS

CUR. 01EA NPS QUARTERS

		SIGF:U	NR STAT:0 UNDETERMINED	DATE:000089
		NR REFNUM:	HOUSING ID:5500-00001	
5	ZZZ97	NAME: MARY MORRIS NORMAN HOUSE FUNCTION: HIST. 01A SINGLE DWELLING (ROWHOUSE)		

CUR. 01EA NPS QUARTERS

		SIGF:U	NR STAT:0 UNDETERMINED	DATE:000089
		NR REFNUM:	HOUSING ID:5500-00005	
TOTAL NUMBER OF STRUCTURES:			2	

HOUSING ON THE LIST OF CLASSIFIED STRUCTURES (LCS)
PARK REPORT
MAMMOTH CAVE NATIONAL PARK

STRC NUM	IDLCS	
21	ZZZ85	NAME:QUARTERS 21 FUNCTION:HIST. 01EA NPS QUARTERS CUR. 01EA NPS QUARTERS
31	ZZZ87	SIGF:U NR STAT:0 UNDETERMINED DATE:000089 NR REFNUM: HOUSING ID:5530-00021 NAME:QUARTERS 31 FUNCTION:HIST. 01EA NPS QUARTERS CUR. 01EA NPS QUARTERS
32	ZZZ88	SIGF:U NR STAT:0 UNDETERMINED DATE:000089 NR REFNUM: HOUSING ID:5530-00031 NAME:QUARTERS 32 FUNCTION:HIST. 01EA NPS QUARTERS CUR. 01EA NPS QUARTERS
33	ZZZ89	SIGF:U NR STAT:0 UNDETERMINED DATE:000089 NR REFNUM: HOUSING ID:5530-00032 NAME:QUARTERS 33 FUNCTION:HIST. 01EA NPS QUARTERS CUR. 01EA NPS QUARTERS
38	ZZZ86	SIGF:U NR STAT:0 UNDETERMINED DATE:000089 NR REFNUM: HOUSING ID:5530-00033 NAME:SUPERINTENDENT'S RESIDENCE FUNCTION:HIST. 01EA NPS QUARTERS CUR. 01EA NPS QUARTERS
TOTAL NUMBER OF STRUCTURES:		5

HOUSING ON THE LIST OF CLASSIFIED STRUCTURES (LCS)
PARK REPORT
NATCHEZ TRACE PARKWAY

STRC
NUM

IDLCS

0001 ZZZ55 NAME:HOMESTEAD RESIDENCE 1
FUNCTION:HIST. 01A SINGLE DWELLING (ROWHOUSE)

CUR. 01EA NPS QUARTERS

0002 ZZZ56 NAME:HOMESTEAD RESIDENCE 2
FUNCTION:HIST. 01A SINGLE DWELLING (ROWHOUSE)
SIGF:U NR STAT:0 UNDETERMINED DATE:000089
NR REFNUM: HOUSING ID:5570-00001

CUR. 01EA NPS QUARTERS

0003 ZZZ57 NAME:HOMESTEAD RESIDENCE 3
FUNCTION:HIST. 01A SINGLE DWELLING (ROWHOUSE)
SIGF:U NR STAT:0 UNDETERMINED DATE:000089
NR REFNUM: HOUSING ID:5570-00002

CUR. 01EA NPS QUARTERS

0005 ZZZ58 NAME:HOMESTEAD RESIDENCE 5
FUNCTION:HIST. 01A SINGLE DWELLING (ROWHOUSE)
SIGF:U NR STAT:0 UNDETERMINED DATE:000089
NR REFNUM: HOUSING ID:5570-00003

CUR. 01EA NPS QUARTERS

0006 ZZZ59 NAME:HOMESTEAD RESIDENCE 6
FUNCTION:HIST. 01A SINGLE DWELLING (ROWHOUSE)
SIGF:U NR STAT:0 UNDETERMINED DATE:000089
NR REFNUM: HOUSING ID:5570-00005

CUR. 01EA NPS QUARTERS

0008 ZZZ60 NAME:HOMESTEAD RESIDENCE 8
FUNCTION:HIST. 01A SINGLE DWELLING (ROWHOUSE)
SIGF:U NR STAT:0 UNDETERMINED DATE:000089
NR REFNUM: HOUSING ID:5570-00006

CUR. 01EA NPS QUARTERS

284

SIGF:U NR STAT:0 UNDETERMINED DATE:000089
NR REFNUM: HOUSING ID:5570-00008

HOUSING ON THE LIST OF CLASSIFIED STRUCTURES (LCS)
PARK REPORT
NATCHEZ TRACE PARKWAY

STRC
NUM

IDLCS

0009 ZZZ61 NAME:HOMESTEAD RESIDENCE 9
FUNCTION:HIST. 01A SINGLE DWELLING (ROWHOUSE)

CUR. 01EA NPS QUARTERS

0010 ZZZ62 NAME:HOMESTEAD RESIDENCE 10
FUNCTION:HIST. 01A SINGLE DWELLING (ROWHOUSE)
SIGF:U NR STAT:0 UNDETERMINED DATE:000089
NR REFNUM: HOUSING ID:5570-00009

CUR. 01EA NPS QUARTERS

0012 ZZZ63 NAME:HOMESTEAD RESIDENCE 12
FUNCTION:HIST. 01A SINGLE DWELLING (ROWHOUSE)
SIGF:U NR STAT:0 UNDETERMINED DATE:000089
NR REFNUM: HOUSING ID:5570-00010

CUR. 01EA NPS QUARTERS

0013 ZZZ64 NAME:HOMESTEAD RESIDENCE 13
FUNCTION:HIST. 01A SINGLE DWELLING (ROWHOUSE)
SIGF:U NR STAT:0 UNDETERMINED DATE:000089
NR REFNUM: HOUSING ID:5570-00012

CUR. 01EA NPS QUARTERS

0014 ZZZ65 NAME:HOMESTEAD RESIDENCE 14
FUNCTION:HIST. 01A SINGLE DWELLING (ROWHOUSE)
SIGF:U NR STAT:0 UNDETERMINED DATE:000089
NR REFNUM: HOUSING ID:5570-00013

CUR. 01EA NPS QUARTERS

0015 ZZZ66 NAME:HOMESTEAD RESIDENCE 15
FUNCTION:HIST. 01A SINGLE DWELLING (ROWHOUSE)
SIGF:U NR STAT:0 UNDETERMINED DATE:000089
NR REFNUM: HOUSING ID:5570-00014

CUR. 01EA NPS QUARTERS

SIGF:U NR STAT:0 UNDETERMINED DATE:000089
NR REFNUM: HOUSING ID:5570-00015

HOUSING ON THE LIST OF CLASSIFIED STRUCTURES (LCS)
PARK REPORT
NATCHEZ TRACE PARKWAY

STRC
NUM

IDLCS

0017 ZZZ67 NAME:HOMESTEAD RESIDENCE 17
FUNCTION:HIST. 01A SINGLE DWELLING (ROWHOUSE)

CUR. 01EA NPS QUARTERS

0018 ZZZ68 NAME:HOMESTEAD RESIDENCE 18
FUNCTION:HIST. 01A SINGLE DWELLING (ROWHOUSE)
SIGF:U NR STAT:0 UNDETERMINED DATE:000089
NR REFNUM: HOUSING ID:5570-00017

CUR. 01EA NPS QUARTERS

0020 ZZZ69 NAME:HOMESTEAD RESIDENCE 20
FUNCTION:HIST. 01A SINGLE DWELLING (ROWHOUSE)
SIGF:U NR STAT:0 UNDETERMINED DATE:000089
NR REFNUM: HOUSING ID:5570-00018

CUR. 01EA NPS QUARTERS

0022 ZZZ70 NAME:HOMESTEAD RESIDENCE 22
FUNCTION:HIST. 01A SINGLE DWELLING (ROWHOUSE)
SIGF:U NR STAT:0 UNDETERMINED DATE:000089
NR REFNUM: HOUSING ID:5570-00020

CUR. 01EA NPS QUARTERS

0025 ZZZ71 NAME:HOMESTEAD RESIDENCE 25
FUNCTION:HIST. 01A SINGLE DWELLING (ROWHOUSE)
SIGF:U NR STAT:0 UNDETERMINED DATE:000089
NR REFNUM: HOUSING ID:5570-00022

CUR. 01EA NPS QUARTERS

0031 ZZZ72 NAME:HOMESTEAD RESIDENCE 31
FUNCTION:HIST. 01A SINGLE DWELLING (ROWHOUSE)
SIGF:U NR STAT:0 UNDETERMINED DATE:000089
NR REFNUM: HOUSING ID:5570-00025

CUR. 01EA NPS QUARTERS

286

SIGF:U NR STAT:0 UNDETERMINED DATE:000089
NR REFNUM: HOUSING ID:5570-00031

HOUSING ON THE LIST OF CLASSIFIED STRUCTURES (LCS)
PARK REPORT
NATCHEZ TRACE PARKWAY

STRC
NUM

IDLCS

0034 ZZZ73 NAME:HOMESTEAD RESIDENCE 34
FUNCTION:HIST. 01A SINGLE DWELLING (ROWHOUSE)

CUR. 01EA NPS QUARTERS

0035 ZZZ74 NAME:HOMESTEAD RESIDENCE 35
FUNCTION:HIST. 01A SINGLE DWELLING (ROWHOUSE)
SIGF:U NR STAT:0 UNDETERMINED DATE:000089
NR REFNUM: HOUSING ID:5570-00034

CUR. 01EA NPS QUARTERS

0072 ZZZ75 NAME:CARETAKERS RESIDENCE FOR MERRIWEATHER LEWIS NAT MO
FUNCTION:HIST. 01E INSTITUTIONAL HOUSING
01A SINGLE DWELLING (ROWHOUSE)
SIGF:U NR STAT:0 UNDETERMINED DATE:000089
NR REFNUM: HOUSING ID:5570-00074

CUR. 01EA NPS QUARTERS

TOTAL NUMBER OF STRUCTURES: 21
SIGF:U NR STAT:0 UNDETERMINED DATE:000089
NR REFNUM: HOUSING ID:5570-00072

HOUSING ON THE LIST OF CLASSIFIED STRUCTURES (LCS)
PARK REPORT
OCMULGEE NATIONAL MONUMENT

STRC
NUM

IDLCS

1 05090 NAME:DUNLAP HOUSE
FUNCTION:HIST. 01A SINGLE DWELLING (ROWHOUSE)

CUR. 01EA NPS QUARTERS

SIGF:C NR STAT:1 ENTERED-DOCUMENTED DATE:101566

NR REFNUM:66000099 HOUSING ID:5620-00001

TOTAL NUMBER OF STRUCTURES: 1

HOUSING ON THE LIST OF CLASSIFIED STRUCTURES (LCS)
PARK REPORT
SAN JUAN NATIONAL HISTORIC SITE

STRC
NUM

IDLCS

210 06073 NAME:QUARTERS BUILDING #3
FUNCTION:HIST. 13C MILITARY FACILITY
01E INSTITUTIONAL HOUSING
018 MULTIPLE DWELLING (DUPLEX)
CUR. 01EA NPS QUARTERS
018 MULTIPLE DWELLING (DUPLEX)

SIGF:C NR STAT:1 ENTERED-DOCUMENTED DATE:101566
NR REFNUM:66000930 HOUSING ID:5330-00210

211 06074 NAME:QUARTERS BUILDING #4
FUNCTION:HIST. 13C MILITARY FACILITY
01E INSTITUTIONAL HOUSING

CUR. 01EA NPS QUARTERS

SIGF:C NR STAT:1 ENTERED-DOCUMENTED DATE:101566
NR REFNUM:66000930 HOUSING ID:5330-00211

TOTAL NUMBER OF STRUCTURES: 2

HOUSING ON THE LIST OF CLASSIFIED STRUCTURES (LCS)
PARK REPORT
SHILOH NATIONAL MILITARY PARK

STRC
NUM

IDLCS

3 ZZZ76 NAME:QUARTERS #3
 FUNCTION:HIST. 01EA NPS QUARTERS

 CUR. 01EA NPS QUARTERS

 SIGF:U NR STAT:0 UNDETERMINED DATE:000089
 NR REFNUM:66000074 HOUSING ID:5580-00003

4 ZZZ77 NAME:QUARTERS #4
 FUNCTION:HIST. 01EA NPS QUARTERS

 CUR. 01EA NPS QUARTERS

 SIGF:U NR STAT:0 UNDETERMINED DATE:000089
 NR REFNUM:66000074 HOUSING ID:5580-00004

5 ZZZ78 NAME:QUARTERS #5
 FUNCTION:HIST. 01EA NPS QUARTERS

 CUR. 01EA NPS QUARTERS

 SIGF:U NR STAT:0 UNDETERMINED DATE:000089
 NR REFNUM:66000074 HOUSING ID:5580-00005

6 ZZZ79 NAME:QUARTERS #6
 FUNCTION:HIST. 01EA NPS QUARTERS

 CUR. 01EA NPS QUARTERS

 SIGF:U NR STAT:0 UNDETERMINED DATE:000089
 NR REFNUM:66000074 HOUSING ID:5580-00006

C1 01313 NAME:SUPERINTENDENT'S RESIDENCE (CEMETERY LODGE)
 FUNCTION:HIST. 01E INSTITUTIONAL HOUSING
 01A SINGLE DWELLING (ROWHOUSE)

 CUR. 01EA NPS QUARTERS

 SIGF:C NR STAT:1 ENTERED-DOCUMENTED DATE:101566
 NR REFNUM:66000074 HOUSING ID:5580-000C1

TOTAL NUMBER OF STRUCTURES: 5

HOUSING ON THE LIST OF CLASSIFIED STRUCTURES (LCS)
PARK REPORT
VICKSBURG NATIONAL MILITARY PARK

STRC
NUM

IDLCS

2 07289 NAME:GARDENER'S COTTAGE
 FUNCTION:HIST. 01C SECONDARY STRUCTURE
 01E INSTITUTIONAL HOUSING
 01A SINGLE DWELLING (ROWHOUSE)
 CUR. 01EA NPS QUARTERS

 SIGF:C NR STAT:1 ENTERED-DOCUMENTED DATE:101566
 NR REFNUM:66000100 HOUSING ID:5600-00002
4 07298 NAME:CEMETERY LODGE
 FUNCTION:HIST. 01E INSTITUTIONAL HOUSING
 01A SINGLE DWELLING (ROWHOUSE)
 CUR. 01EA NPS QUARTERS

 SIGF:C NR STAT:1 ENTERED-DOCUMENTED DATE:101566
 NR REFNUM:66000100 HOUSING ID:5600-00004
TOTAL NUMBER OF STRUCTURES: 2

HOUSING ON THE LIST OF CLASSIFIED STRUCTURES (LCS)
PARK REPORT
VIRGIN ISLANDS NATIONAL PARK

STRC
NUM

IDLCS

0001 11326 NAME:WINTBERG HOUSE (ON ESTATE HOUSE FOUNDATION)
FUNCTION:HIST. 01A SINGLE DWELLING (ROWHOUSE)

CUR. 01EA NPS QUARTERS

0111 11301 NAME:GREAT HOUSE AT LAMESHUR PLANTATION
FUNCTION:HIST. 01A SINGLE DWELLING (ROWHOUSE)
SIGF:U NR STAT:0 UNDETERMINED DATE:000089
NR REFNUM: HOUSING ID:5360-00001

CUR. 01EA NPS QUARTERS

0120 ZZ102 NAME:TRUNK BAY CHIEF RANGER'S RESIDENCE
FUNCTION:HIST. 01A SINGLE DWELLING (ROWHOUSE)
SIGF:L NR STAT:1 ENTERED-DOCUMENTED DATE:062378
NR REFNUM:78000271 HOUSING ID:5360-00111

CUR. 01EA NPS QUARTERS

0173 ZZ103 NAME:ISLAND FANCY AT FRANCIS BAY
FUNCTION:HIST. 01A SINGLE DWELLING (ROWHOUSE)
SIGF:U NR STAT:0 UNDETERMINED DATE:000089
NR REFNUM: HOUSING ID:5360-00120

CUR. 01EA NPS QUARTERS

TOTAL NUMBER OF STRUCTURES: 4
SIGF:U NR STAT:0 UNDETERMINED DATE:000089
NR REFNUM: HOUSING ID:5360-00173

HOUSING ON THE LIST OF CLASSIFIED STRUCTURES (LCS)
PARK REPORT
WRIGHT BROTHERS NATIONAL MEMORIAL

STRC
NUM

IDLCS

1

ZZZ80 NAME: SUPERINTENDENT'S QUARTERS
FUNCTION: HIST. 01E INSTITUTIONAL HOUSING
01A SINGLE DWELLING (ROWHOUSE)

CUR. 01EA NPS QUARTERS

SIGF:U NR STAT:0 UNDETERMINED DATE:000089

NR REFNUM:66000071 HOUSING ID:5187-00001

TOTAL NUMBER OF STRUCTURES: 1

SOUTHWEST REGION

HOUSING ON THE LIST OF CLASSIFIED STRUCTURES (LCS)
PARK REPORT
BANDELIER NATIONAL MONUMENT

STRC
NUM

IDLCS

0007 23227 NAME:QUARTERS 7
FUNCTION:HIST. 01EA NPS QUARTERS

CUR. 01EA NPS QUARTERS

0008 23226 NAME:QUARTERS 8
FUNCTION:HIST. 01EA NPS QUARTERS
SIGF:C NR STAT:1 ENTERED-DOCUMENTED DATE:052887
NR REFNUM:87001452 HOUSING ID:7120000032

CUR. 01EA NPS QUARTERS

0010 23222 NAME:QUARTERS 10
FUNCTION:HIST. 01EA NPS QUARTERS
SIGF:C NR STAT:1 ENTERED-DOCUMENTED DATE:052887
NR REFNUM:87001452 HOUSING ID:7120000008

CUR. 01EA NPS QUARTERS

0011 23223 NAME:QUARTERS 11
FUNCTION:HIST. 01EA NPS QUARTERS
SIGF:C NR STAT:1 ENTERED-DOCUMENTED DATE:052887
NR REFNUM:87001452 HOUSING ID:7120000010

CUR. 01EA NPS QUARTERS

0019 23215 NAME:CABINS (EMPLOYEE RESIDENCES)
FUNCTION:HIST. 01DA NPS LODGING
SIGF:C NR STAT:1 ENTERED-DOCUMENTED DATE:052887
NR REFNUM:87001452 HOUSING ID:7120000011

CUR. 01EA NPS QUARTERS
01B MULTIPLE DWELLING (DUPLEX)

0020 23283 NAME:CABIN 20
FUNCTION:HIST. 01DA NPS LODGING
SIGF:C NR STAT:1 ENTERED-DOCUMENTED DATE:052887
NR REFNUM:87001452 HOUSING ID:7120000019

CUR. 01EA NPS QUARTERS
01B MULTIPLE DWELLING (DUPLEX)

SIGF:C NR STAT:1 ENTERED-DOCUMENTED DATE:052887
NR REFNUM:87001452 HOUSING ID:7120000020

HOUSING ON THE LIST OF CLASSIFIED STRUCTURES (LCS)
PARK REPORT
BANDELIER NATIONAL MONUMENT

STRC NUM	IDLCS	
0024	23249	NAME:CABINS (OFFICES AND HOUSING) FUNCTION:HIST. 01DA NPS LODGING CUR. 01EA NPS QUARTERS 01B MULTIPLE DWELLING (DUPLEX) 04EA NPS OFFICE SIGF:C NR STAT:1 ENTERED-DOCUMENTED DATE:052887 NR REFNUM:87001452 HOUSING ID:7120000024
0027	23246	NAME:CABINS (EMPLOYEE RESIDENCES) FUNCTION:HIST. 01DA NPS LODGING CUR. 01EA NPS QUARTERS 01B MULTIPLE DWELLING (DUPLEX) SIGF:C NR STAT:1 ENTERED-DOCUMENTED DATE:052887 NR REFNUM:87001452 HOUSING ID:7120000027
0028	23245	NAME:CABIN GROUP E-2 FUNCTION:HIST. 01D HOTEL (INN,BOARDING HOUSE) CUR. 01EA NPS QUARTERS 01B MULTIPLE DWELLING (DUPLEX) SIGF:C NR STAT:1 ENTERED-DOCUMENTED DATE:052887 NR REFNUM:87001452 HOUSING ID:7120000028
0030	23243	NAME:FIRE LOOKOUT FUNCTION:HIST. 04DB NPS FIRE LOOKOUT 01EA NPS QUARTERS CUR. 04DB NPS FIRE LOOKOUT 01EA NPS QUARTERS SIGF:C NR STAT:1 ENTERED-DOCUMENTED DATE:052887 NR REFNUM:87001452 HOUSING ID:7120000030
0032	23241	NAME:SUPERINTENDENT'S RESIDENCE FUNCTION:HIST. 01EA NPS QUARTERS CUR. 01EA NPS QUARTERS SIGF:C NR STAT:1 ENTERED-DOCUMENTED DATE:052887 NR REFNUM:87001452 HOUSING ID:7120000032
TOTAL NUMBER OF STRUCTURES:		11

HOUSING ON THE LIST OF CLASSIFIED STRUCTURES (LCS)
PARK REPORT
BIG BEND NATIONAL PARK

STRC
NUM

IDLCS

110 ZZZ38 NAME:BARKER HOUSE
FUNCTION:HIST. 01A SINGLE DWELLING (ROWHOUSE)

CUR. 01EA NPS QUARTERS

129KBR ZZZ40 NAME:K-BAR RANCH HOUSE
FUNCTION:HIST. 01A SINGLE DWELLING (ROWHOUSE)
SIGF:U NR STAT:0 UNDETERMINED DATE:000089
NR REFNUM: HOUSING ID:713008H110

CUR. 01EA NPS QUARTERS

417 ZZZ39 NAME:BERKELEY COTTAGE
FUNCTION:HIST. 01A SINGLE DWELLING (ROWHOUSE)
SIGF:U NR STAT:0 UNDETERMINED DATE:000089
NR REFNUM: HOUSING ID:7130129KBR

CUR. 01EA NPS QUARTERS

603 12055 NAME:OFFICERS' QUARTERS, CASTOLON
FUNCTION:HIST. 01E INSTITUTIONAL HOUSING
SIGF:L NR STAT:6 DETERMINED INELIGIBL DATE:000000
NR REFNUM: HOUSING ID:7130000417

CUR. 01EA NPS QUARTERS

604 12054 NAME:OFFICERS' QUARTERS, CASTOLON
FUNCTION:HIST. 01E INSTITUTIONAL HOUSING
SIGF:S NR STAT:1 ENTERED-DOCUMENTED DATE:090674
NR REFNUM:74000276 HOUSING ID:7130000603

CUR. 01EA NPS QUARTERS

TOTAL NUMBER OF STRUCTURES: 5
SIGF:S NR STAT:1 ENTERED-DOCUMENTED DATE:090674
NR REFNUM:74000276 HOUSING ID:7130000604

HOUSING ON THE LIST OF CLASSIFIED STRUCTURES (LCS)
PARK REPORT
BUFFALO NATIONAL RIVER

STRC
NUM

IDLCS

002-4

ZZZZ1

NAME:BUFFALO POINT DORMITORY
FUNCTION:HIST. OLD HOTEL (INN,BOARDING HOUSE)

CUR. 01EA NPS QUARTERS
01B MULTIPLE DWELLING (DUPLEX)

SIGF:L NR STAT:1 ENTERED-DOCUMENTED DATE:102088
NR REFNUM:78003461 HOUSING ID:7150-002-4

TOTAL NUMBER OF STRUCTURES: 1

HOUSING ON THE LIST OF CLASSIFIED STRUCTURES (LCS)
PARK REPORT
CARLSBAD CAVERNS NATIONAL PARK

STRC NUM	IDLCS	
13	ZZZ14	NAME: MEN'S DORMITORY FUNCTION: HIST. 01EA NPS QUARTERS 01A SINGLE DWELLING (ROWHOUSE) CUR. 01EA NPS QUARTERS 01B MULTIPLE DWELLING (DUPLEX) SIGF: S NR STAT: 1 ENTERED-DOCUMENTED DATE: 081888 NR REFNUM: 88001173 HOUSING ID: 7170000013
14	ZZZ18	NAME: WOMEN'S DORMITORY FUNCTION: HIST. 01EA NPS QUARTERS 01A SINGLE DWELLING (ROWHOUSE) CUR. 01EA NPS QUARTERS 01B MULTIPLE DWELLING (DUPLEX) SIGF: S NR STAT: 1 ENTERED-DOCUMENTED DATE: 081888 NR REFNUM: 88001173 HOUSING ID: 7170000014
15	ZZZ15	NAME: RESIDENCE FUNCTION: HIST. 01EA NPS QUARTERS CUR. 01EA NPS QUARTERS SIGF: S NR STAT: 1 ENTERED-DOCUMENTED DATE: 081888 NR REFNUM: 88001173 HOUSING ID: 7170000015
22	ZZZ17	NAME: RATTLESNAKE SPRINGS RESIDENCE FUNCTION: HIST. 01E INSTITUTIONAL HOUSING CUR. 01EA NPS QUARTERS SIGF: S NR STAT: 1 ENTERED-DOCUMENTED DATE: 081888 NR REFNUM: 88001173 HOUSING ID: 7170000022
25	ZZZ19	NAME: RESIDENCE FUNCTION: HIST. 01EA NPS QUARTERS 01B MULTIPLE DWELLING (DUPLEX) CUR. 01EA NPS QUARTERS 01B MULTIPLE DWELLING (DUPLEX) SIGF: S NR STAT: 1 ENTERED-DOCUMENTED DATE: 081888 NR REFNUM: 88001173 HOUSING ID: 7170000025
28	ZZZ20	NAME: RESIDENCE FUNCTION: HIST. 01EA NPS QUARTERS 01B MULTIPLE DWELLING (DUPLEX) CUR. 01EA NPS QUARTERS 01B MULTIPLE DWELLING (DUPLEX) SIGF: S NR STAT: 1 ENTERED-DOCUMENTED DATE: 081888 NR REFNUM: 88001173 HOUSING ID: 7170000028

TOTAL NUMBER OF STRUCTURES: 6

HOUSING ON THE LIST OF CLASSIFIED STRUCTURES (LCS)
PARK REPORT
CHICKASAW NATIONAL RECREATION AREA

STRC
NUM

IDLCS

2 ZZZZ9 NAME:RESIDENCE 2
FUNCTION:HIST. 01EA NPS QUARTERS

CUR. 01EA NPS QUARTERS

4 ZZZ10 NAME:RESIDENCE 4
FUNCTION:HIST. 04EA NPS OFFICE
SIGF:U NR STAT:0 UNDETERMINED DATE:000089
NR REFNUM: HOUSING ID:7510-00002

CUR. 01EA NPS QUARTERS

7 ZZZ12 NAME:RESIDENCE 7
FUNCTION:HIST. 01EA NPS QUARTERS
SIGF:U NR STAT:0 UNDETERMINED DATE:000089
NR REFNUM: HOUSING ID:7150-00004

CUR. 01EA NPS QUARTERS

TOTAL NUMBER OF STRUCTURES: 3
SIGF:U NR STAT:0 UNDETERMINED DATE:000089
NR REFNUM: HOUSING ID:7150-00007

HOUSING ON THE LIST OF CLASSIFIED STRUCTURES (LCS)
PARK REPORT
GUADALUPE MOUNTAINS NATIONAL PARK

STRC
NUM IDLCS

341 A+8 ZZZ21 NAME:SHIP OF THE DESERT
FUNCTION:HIST. 01A SINGLE DWELLING (ROWHOUSE)

CUR. 01EA NPS QUARTERS
01B MULTIPLE DWELLING (DUPLEX)

SIGF:S NR STAT:1 ENTERED-DOCUMENTED DATE:081888
NR REFNUM:88001173 HOUSING ID:7180000341

TOTAL NUMBER OF STRUCTURES: 1

HOUSING ON THE LIST OF CLASSIFIED STRUCTURES (LCS)
PARK REPORT
HOT SPRINGS NATIONAL PARK

STRC
NUM

IDLCS

41 ZZZZ3 NAME:CAMPGROUND CARETAKER'S QUARTERS
FUNCTION:HIST. 01EA NPS QUARTERS

CUR. 01EA NPS QUARTERS

70 A+B ZZZZ4 NAME:RESERVE AVENUE QUARTERS
FUNCTION:HIST. 01E INSTITUTIONAL HOUSING
01B MULTIPLE DWELLING (DUPLEX)

SIGF:U NR STAT:0 UNDETERMINED DATE:000089
NR REFNUM: HOUSING ID:7300000041

CUR. 01EA NPS QUARTERS
01B MULTIPLE DWELLING (DUPLEX)

71A ZZZZ5 NAME:RESERVE AVENUE QUARTERS
FUNCTION:HIST. 01E INSTITUTIONAL HOUSING
01B MULTIPLE DWELLING (DUPLEX)

SIGF:U NR STAT:0 UNDETERMINED DATE:000089
NR REFNUM: HOUSING ID:7300000070

CUR. 01EA NPS QUARTERS
04EB NPS RANGER STATION

TOTAL NUMBER OF STRUCTURES: 3

SIGF:U NR STAT:0 UNDETERMINED DATE:000089
NR REFNUM: HOUSING ID:7300000071

HOUSING ON THE LIST OF CLASSIFIED STRUCTURES (LCS)
PARK REPORT
HUBBELL TRADING POST NATIONAL HISTORIC SITE

STRC
NUM

IDLCS

HB-4

07953 NAME:MANAGER'S RESIDENCE
FUNCTION:HIST. 01C SECONDARY STRUCTURE
01A SINGLE DWELLING (ROWHOUSE)

CUR. 01EA NPS QUARTERS

HB-6

07955 NAME:GUEST HOGAN
FUNCTION:HIST. 01C SECONDARY STRUCTURE
01A SINGLE DWELLING (ROWHOUSE)

CUR. 01EA NPS QUARTERS

SIGF:C NR STAT:1 ENTERED-DOCUMENTED DATE:101566
NR REFNUM:66000167 HOUSING ID:7420000HB4

TOTAL NUMBER OF STRUCTURES: 2

HOUSING ON THE LIST OF CLASSIFIED STRUCTURES (LCS)
PARK REPORT
LYNDON B JOHNSON NATIONAL HISTORICAL PARK

STRC
NUM

IDLCS

3

ZZZ22 NAME:TILE HOUSE
FUNCTION:HIST. 01C SECONDARY STRUCTURE

CUR. 01EA NPS QUARTERS

SIGF:C NR STAT:1 ENTERED-DOCUMENTED DATE:120269

NR REFNUM:69000202 HOUSING ID:7350000003

TOTAL NUMBER OF STRUCTURES: 1

HOUSING ON THE LIST OF CLASSIFIED STRUCTURES (LCS)
PARK REPORT
WHITE SANDS NATIONAL MONUMENT

STRC
NUM

IDLCS

1 ZZZZ6 NAME:RESIDENCE #1
FUNCTION:HIST. 01EA NPS QUARTERS

CUR. 01EA NPS QUARTERS

2 ZZZZ7 NAME:RESIDENCE #2
FUNCTION:HIST. 01EA NPS QUARTERS
SIGF:S NR STAT:1 ENTERED-DOCUMENTED DATE:062388
NR REFNUM:88000751 HOUSING ID:7810000001

CUR. 01EA NPS QUARTERS

3 ZZZZ8 NAME:SUPERINTENDENT'S RESIDENCE
FUNCTION:HIST. 01EA NPS QUARTERS
SIGF:S NR STAT:1 ENTERED-DOCUMENTED DATE:062388
NR REFNUM:88000751 HOUSING ID:7810000002

CUR. 01EA NPS QUARTERS

TOTAL NUMBER OF STRUCTURES: 3
SIGF:S NR STAT:1 ENTERED-DOCUMENTED DATE:062388
NR REFNUM:88000751 HOUSING ID:7810000003

HOUSING ON THE LIST OF CLASSIFIED STRUCTURES (LCS)
PARK REPORT
WUPATKI NATIONAL MONUMENT

STRC
NUM

IDLCS

H1

ZZZZ2 NAME:RESIDENCE
FUNCTION:HIST. 01EA NPS QUARTERS

CUR. 01EA NPS QUARTERS

SIGF:U NR STAT:0 UNDETERMINED DATE:000089

NR REFNUM: HOUSING ID:74700000H1

TOTAL NUMBER OF STRUCTURES: 1

WESTERN REGION

HOUSING ON THE LIST OF CLASSIFIED STRUCTURES (LCS)
PARK REPORT
CASA GRANDE NATIONAL MONUMENT

STRC
NUM

IDLCS

1 ZZ116 NAME:RESIDENCE
 FUNCTION:HIST. 01EA NPS QUARTERS

 CUR. 01EA NPS QUARTERS

 SIGF:U NR STAT:0 UNDETERMINED DATE:000089
 NR REFNUM: HOUSING ID:8610-00001

4 ZZ117 NAME:RESIDENCE
 FUNCTION:HIST. 01EA NPS QUARTERS

 CUR. 01EA NPS QUARTERS

 SIGF:U NR STAT:0 UNDETERMINED DATE:000089
 NR REFNUM: HOUSING ID:8610-00004

6 ZZ118 NAME:RESIDENCE
 FUNCTION:HIST. 01EA NPS QUARTERS

 CUR. 01EA NPS QUARTERS

 SIGF:U NR STAT:0 UNDETERMINED DATE:000089
 NR REFNUM: HOUSING ID:8610-00006

TOTAL NUMBER OF STRUCTURES: 3

HOUSING ON THE LIST OF CLASSIFIED STRUCTURES (LCS)
 PARK REPORT
 CHANNEL ISLANDS NATIONAL PARK

STRC NUM	IDLCS	
1	09844	NAME:FIRST ASSISTANT KEEPER'S RESIDENCE FUNCTION:HIST. 13E COASTGUARD FACILITY 01A SINGLE DWELLING (ROWHOUSE) CUR. 01EA NPS QUARTERS SIGF:U NR STAT:0 UNDETERMINED DATE:000089 NR REFNUM: HOUSING ID:8120-00001
2	09045	NAME:POWER HOUSE FUNCTION:HIST. 13E COASTGUARD FACILITY 10DA POWER PLANT CUR. 01EA NPS QUARTERS 01C SECONDARY STRUCTURE SIGF:U NR STAT:0 UNDETERMINED DATE:000089 NR REFNUM: HOUSING ID:8120-00001
3	ZZZ54	NAME:US NAVY QUONSET HUT, SANTA BARBARA ISLAND FUNCTION:HIST. 13F NAVAL FACILITY CUR. 01EA NPS QUARTERS 01B MULTIPLE DWELLING (DUPLEX) 04EC NPS VISITOR CONTACT SIGF:U NR STAT:0 UNDETERMINED DATE:000089 NR REFNUM: HOUSING ID:8120-00003
4	09047	NAME:GENERAL SERVICE BUILDING FUNCTION:HIST. 13E COASTGUARD FACILITY 01C SECONDARY STRUCTURE CUR. 01EA NPS QUARTERS 01C SECONDARY STRUCTURE 04DA NPS FIRE CACHE SIGF:U NR STAT:0 UNDETERMINED DATE:000089 NR REFNUM: HOUSING ID:8120-00004
TOTAL NUMBER OF STRUCTURES:		4

HOUSING ON THE LIST OF CLASSIFIED STRUCTURES (LCS)
PARK REPORT
CHIRICAHUA NATIONAL MONUMENT

STRC NUM	IDLCS	
0002	07641	NAME:RESIDENCE B-2 FUNCTION:HIST. 01EA NPS QUARTERS CUR. 01EA NPS QUARTERS
0003	07642	SIGF:U NR STAT:0 UNDETERMINED DATE:000089 NR REFNUM: HOUSING ID:8620-00002 NAME:RESIDENCE B-3 FUNCTION:HIST. 01EA NPS QUARTERS CUR. 01EA NPS QUARTERS
0004	07643	SIGF:U NR STAT:0 UNDETERMINED DATE:000089 NR REFNUM: HOUSING ID:8620-00003 NAME:RESIDENCE B-4 FUNCTION:HIST. 01EA NPS QUARTERS CUR. 01EA NPS QUARTERS
0011	07649	SIGF:U NR STAT:0 UNDETERMINED DATE:000089 NR REFNUM: HOUSING ID:8620-00004 NAME:SEASONAL QUARTERS FUNCTION:HIST. 01EA NPS QUARTERS CUR. 01EA NPS QUARTERS
0029	07652	SIGF:U NR STAT:0 UNDETERMINED DATE:000089 NR REFNUM: HOUSING ID:8620-00011 NAME:BUNKHOUSE (FARAWAY CABIN) FUNCTION:HIST. 01C SECONDARY STRUCTURE 01B MULTIPLE DWELLING (DUPLEX) CUR. 01EA NPS QUARTERS 01B MULTIPLE DWELLING (DUPLEX)
TOTAL NUMBER OF STRUCTURES:		SIGF:C NR STAT:1 ENTERED-DOCUMENTED DATE:082780 NR REFNUM:80000368 HOUSING ID:8620-00029 5

HOUSING ON THE LIST OF CLASSIFIED STRUCTURES (LCS)
PARK REPORT
DEATH VALLEY NATIONAL MONUMENT

STRC
NUM IDLCS

SC E & W 07612 NAME:HACIENDA-GUEST HOUSE (DEATH VALLEY RANCH)
FUNCTION:HIST. 01C SECONDARY STRUCTURE
01B MULTIPLE DWELLING (DUPLEX)

CUR. 01EA NPS QUARTERS
01B MULTIPLE DWELLING (DUPLEX)

SC-7 07617 NAME:MOTEL UNIT-GARAGE (DEATH VALLEY RANCH)
FUNCTION:HIST. 01C SECONDARY STRUCTURE
01D HOTEL (INN,BOARDING HOUSE)

CUR. 01EA NPS QUARTERS
01B MULTIPLE DWELLING (DUPLEX)

SCBRID 07621 NAME:ENTRANCE GATES (DEATH VALLEY RANCH)
FUNCTION:HIST. 01C SECONDARY STRUCTURE

CUR. 01EA NPS QUARTERS

SCCHIM 07613 NAME:CHIMESTOWER (DEATH VALLEY RANCH)
FUNCTION:HIST. 01C SECONDARY STRUCTURE

CUR. 01EA NPS QUARTERS

SCMUSI 00250 NAME:ANNEX TO SCOTTY'S CASTLE (DEATH VALLEY RANCH)
FUNCTION:HIST. 01A SINGLE DWELLING (ROWHOUSE)

CUR. 08CB NPS HISTORICALLY FURN.INTERIOR
01EA NPS QUARTERS

WR-20 ZZ113 NAME:WILDROSE CCC OFFICER'S QUARTERS
FUNCTION:HIST. 01E INSTITUTIONAL HOUSING

CUR. 01EA NPS QUARTERS

314

SIGF:U NR STAT:0 UNDETERMINED DATE:000089
NR REFNUM: HOUSING ID:8130-00020

HOUSING ON THE LIST OF CLASSIFIED STRUCTURES (LCS)
PARK REPORT
DEATH VALLEY NATIONAL MONUMENT

STRC
NUM IDLCS

WR-24 ZZ114 NAME:WILDROSE CCC RESIDENCE
FUNCTION:HIST. 01E INSTITUTIONAL HOUSING

CUR. 01EA NPS QUARTERS

SIGF:U NR STAT:0 UNDETERMINED DATE:000089
NR REFNUM: HOUSING ID:8130-00024
WR-45 ZZ115 NAME:WILDROSE RESIDENCE
FUNCTION:HIST. 01E INSTITUTIONAL HOUSING

CUR. 01EA NPS QUARTERS

SIGF:U NR STAT:0 UNDETERMINED DATE:000089
NR REFNUM: HOUSING ID:8130-00045
TOTAL NUMBER OF STRUCTURES: 8

HOUSING ON THE LIST OF CLASSIFIED STRUCTURES (LCS)
PARK REPORT
GRAND CANYON NATIONAL PARK

STRC
NUM IDLCS

0002- 55372 NAME:NPS HOUSING (TONTO STREET)
FUNCTION:HIST. 01EA NPS QUARTERS

CUR. 01EA NPS QUARTERS

0003- 55373 NAME:NPS HOUSING (TONTO STREET)
FUNCTION:HIST. 01EA NPS QUARTERS
SIGF:U NR STAT:0 UNDETERMINED DATE:000089
NR REFNUM: HOUSING ID:821000002-

CUR. 01EA NPS QUARTERS

0004- 55374 NAME:NPS HOUSING (TONTO STREET)
FUNCTION:HIST. 01EA NPS QUARTERS
SIGF:U NR STAT:0 UNDETERMINED DATE:000089
NR REFNUM: HOUSING ID:821000003-

CUR. 01EA NPS QUARTERS

0005- 55375 NAME:NPS HOUSING (TONTO STREET)
FUNCTION:HIST. 01EA NPS QUARTERS
SIGF:U NR STAT:0 UNDETERMINED DATE:000089
NR REFNUM: HOUSING ID:821000004-

CUR. 01EA NPS QUARTERS

0006- 55376 NAME:NPS HOUSING (TONTO STREET)
FUNCTION:HIST. 01EA NPS QUARTERS
01B MULTIPLE DWELLING (DUPLEX)
SIGF:U NR STAT:0 UNDETERMINED DATE:000089
NR REFNUM: HOUSING ID:821000005-

CUR. 01EA NPS QUARTERS
01B MULTIPLE DWELLING (DUPLEX)

0007- 55377 NAME:NPS HOUSING (TONTO STREET)
FUNCTION:HIST. 01EA NPS QUARTERS
01B MULTIPLE DWELLING (DUPLEX)
SIGF:U NR STAT:0 UNDETERMINED DATE:000089
NR REFNUM: HOUSING ID:821000006-

CUR. 01EA NPS QUARTERS
01B MULTIPLE DWELLING (DUPLEX)

316

SIGF:U NR STAT:0 UNDETERMINED DATE:000089
NR REFNUM: HOUSING ID:821000007-

HOUSING ON THE LIST OF CLASSIFIED STRUCTURES (LCS)
PARK REPORT
GRAND CANYON NATIONAL PARK

STRC
NUM IDLCS

0009- 55378 NAME:NPS HOUSING (NAVAJO STREET)
FUNCTION:HIST. 01EA NPS QUARTERS

CUR. 01EA NPS QUARTERS

0011 55379 NAME:NPS HOUSING (KAIBAB STREET)
FUNCTION:HIST. 01EA NPS QUARTERS
SIGF:U NR STAT:0 UNDETERMINED DATE:000089
NR REFNUM: HOUSING ID:821000009-

CUR. 01EA NPS QUARTERS

0012- 55380 NAME:NPS HOUSING (KAIBAB STREET)
FUNCTION:HIST. 01EA NPS QUARTERS
SIGF:U NR STAT:0 UNDETERMINED DATE:000089
NR REFNUM: HOUSING ID:821000011-

CUR. 01EA NPS QUARTERS

0013- 55381 NAME:NPS HOUSING (KAIBAB STREET)
FUNCTION:HIST. 01EA NPS QUARTERS
SIGF:U NR STAT:0 UNDETERMINED DATE:000089
NR REFNUM: HOUSING ID:821000012-

CUR. 01EA NPS QUARTERS

0014- 55382 NAME:NPS HOUSING (KAIBAB STREET)
FUNCTION:HIST. 01EA NPS QUARTERS
SIGF:U NR STAT:0 UNDETERMINED DATE:000089
NR REFNUM: HOUSING ID:821000013-

CUR. 01EA NPS QUARTERS

0016- 55384 NAME:NPS HOUSING (KAIBAB STREET)
FUNCTION:HIST. 01EA NPS QUARTERS
SIGF:U NR STAT:0 UNDETERMINED DATE:000089
NR REFNUM: HOUSING ID:821000014-

CUR. 01EA NPS QUARTERS

SIGF:U NR STAT:0 UNDETERMINED DATE:000089
NR REFNUM: HOUSING ID:821000016-

HOUSING ON THE LIST OF CLASSIFIED STRUCTURES (LCS)
PARK REPORT
GRAND CANYON NATIONAL PARK

STRC
NUM IDLCS

0017- 55385 NAME:NPS HOUSING (KAIBAB STREET)
FUNCTION:HIST. 01EA NPS QUARTERS

CUR. 01EA NPS QUARTERS

0018- 09440 NAME:RESIDENCE (INDIAN GARDENS)
FUNCTION:HIST. 01EA NPS QUARTERS
SIGF:U NR STAT:0 UNDETERMINED DATE:000089
NR REFNUM: HOUSING ID:821000017-

CUR. 01EA NPS QUARTERS

0019- 55386 NAME:NPS HOUSING (KAIBAB STREET)
FUNCTION:HIST. 01EA NPS QUARTERS
SIGF:U NR STAT:3 DETERMINED ELIGIBLE- DATE:000000
NR REFNUM: HOUSING ID:821000018-

CUR. 01EA NPS QUARTERS

0021- 55387 NAME:NPS HOUSING (KAIBAB STREET)
FUNCTION:HIST. 01EA NPS QUARTERS
SIGF:U NR STAT:0 UNDETERMINED DATE:000089
NR REFNUM: HOUSING ID:821000019-

CUR. 01EA NPS QUARTERS

0023- ZZ318 NAME:RESIDENCE
FUNCTION:HIST. 01EA NPS QUARTERS
SIGF:U NR STAT:0 UNDETERMINED DATE:000089
NR REFNUM: HOUSING ID:821000021-

CUR. 01EA NPS QUARTERS

0024- 55388 NAME:NPS HOUSING (TONTTO STREET)
FUNCTION:HIST. 01EA NPS QUARTERS
SIGF:U NR STAT:0 UNDETERMINED DATE:000089
NR REFNUM: HOUSING ID:821000023-

CUR. 01EA NPS QUARTERS

318

SIGF:U NR STAT:0 UNDETERMINED DATE:000089
NR REFNUM: HOUSING ID:821000024-

HOUSING ON THE LIST OF CLASSIFIED STRUCTURES (LCS)
PARK REPORT
GRAND CANYON NATIONAL PARK

STRC
NUM IDLCS

0025- ZZ319 NAME:RESIDENCE
FUNCTION:HIST. 01EA NPS QUARTERS

CUR. 01EA NPS QUARTERS

0027- ZZ320 NAME:RESIDENCE
FUNCTION:HIST. 01EA NPS QUARTERS
SIGF:U NR STAT:0 UNDETERMINED DATE:000089
NR REFNUM: HOUSING ID:821000025-

CUR. 01EA NPS QUARTERS

0030+ 09334 NAME:NPS CABIN #30-31
FUNCTION:HIST. 01DA NPS LODGING
SIGF:U NR STAT:0 UNDETERMINED DATE:000089
NR REFNUM: HOUSING ID:821000027-

CUR. 01EA NPS QUARTERS

0032+ 09335 NAME:NPS CABIN #32-33
FUNCTION:HIST. 01DA NPS LODGING
SIGF:C NR STAT:1 ENTERED-DOCUMENTED DATE:090282
NR REFNUM:82001721 HOUSING ID:8210030-31

CUR. 01EA NPS QUARTERS

0034+ 09336 NAME:NPS CABIN #34-35
FUNCTION:HIST. 01DA NPS LODGING
SIGF:C NR STAT:1 ENTERED-DOCUMENTED DATE:090282
NR REFNUM:82001721 HOUSING ID:8210032-33

CUR. 01EA NPS QUARTERS

0036+ 09339 NAME:NPS CABIN #36-37
FUNCTION:HIST. 01DA NPS LODGING
SIGF:C NR STAT:1 ENTERED-DOCUMENTED DATE:090282
NR REFNUM:82001721 HOUSING ID:8210034-35

CUR. 01EA NPS QUARTERS

SIGF:C NR STAT:1 ENTERED-DOCUMENTED DATE:090282
NR REFNUM:82001721 HOUSING ID:8210036-37

HOUSING ON THE LIST OF CLASSIFIED STRUCTURES (LCS)
PARK REPORT
GRAND CANYON NATIONAL PARK

STRC
NUM

IDLCS

0038+ 09342 NAME:NPS CABIN #38-39
FUNCTION:HIST. 01DA NPS LODGING

CUR. 01EA NPS QUARTERS

0040+ 09345 NAME:NPS CABIN #40-41
FUNCTION:HIST. 01DA NPS LODGING
SIGF:C NR STAT:1 ENTERED-DOCUMENTED DATE:090282
NR REFNUM:82001721 HOUSING ID:8210038-39

CUR. 01EA NPS QUARTERS

0042+ 09346 NAME:NPS CABIN #42-43
FUNCTION:HIST. 01DA NPS LODGING
SIGF:C NR STAT:1 ENTERED-DOCUMENTED DATE:090282
NR REFNUM:82001721 HOUSING ID:8210040-41

CUR. 01EA NPS QUARTERS

0044+ 09347 NAME:NPS CABIN #44-45
FUNCTION:HIST. 01DA NPS LODGING
SIGF:C NR STAT:1 ENTERED-DOCUMENTED DATE:090282
NR REFNUM:82001721 HOUSING ID:8210042-43

CUR. 01EA NPS QUARTERS

0046+ 09348 NAME:NPS CABIN #46-47
FUNCTION:HIST. 01DA NPS LODGING
SIGF:C NR STAT:1 ENTERED-DOCUMENTED DATE:090282
NR REFNUM:82001721 HOUSING ID:8210044-45

CUR. 01EA NPS QUARTERS

0046- 55393 NAME:NPS HOUSING (JUNIPER HILL)
FUNCTION:HIST. 01EA NPS QUARTERS
SIGF:C NR STAT:1 ENTERED-DOCUMENTED DATE:090282
NR REFNUM:82001721 HOUSING ID:8210046-47

CUR. 01EA NPS QUARTERS

320

SIGF:U NR STAT:0 UNDETERMINED DATE:000089
NR REFNUM: HOUSING ID:8210000046

HOUSING ON THE LIST OF CLASSIFIED STRUCTURES (LCS)
PARK REPORT
GRAND CANYON NATIONAL PARK

STRC
NUM IDLCS

0047- 55394 NAME:NPS HOUSING (JUNIPER HILL)
FUNCTION:HIST. 01EA NPS QUARTERS

CUR. 01EA NPS QUARTERS

SIGF:U NR STAT:0 UNDETERMINED DATE:000089
NR REFNUM: HOUSING ID:8210000047
0048- 55395 NAME:NPS HOUSING (JUNIPER HILL)
FUNCTION:HIST. 01EA NPS QUARTERS

CUR. 01EA NPS QUARTERS

SIGF:U NR STAT:0 UNDETERMINED DATE:000089
NR REFNUM: HOUSING ID:8210000048-
0050- 55397 NAME:NPS HOUSING (JUNIPER HILL)
FUNCTION:HIST. 01EA NPS QUARTERS

CUR. 01EA NPS QUARTERS

SIGF:U NR STAT:0 UNDETERMINED DATE:000089
NR REFNUM: HOUSING ID:8210000050-
0051- 55398 NAME:NPS HOUSING (JUNIPER HILL)
FUNCTION:HIST. 01EA NPS QUARTERS

CUR. 01EA NPS QUARTERS

SIGF:U NR STAT:0 UNDETERMINED DATE:000089
NR REFNUM: HOUSING ID:8210000051-
0052- 55399 NAME:NPS HOUSING (JUNIPER HILL)
FUNCTION:HIST. 01EA NPS QUARTERS

CUR. 01EA NPS QUARTERS

SIGF:U NR STAT:0 UNDETERMINED DATE:000089
NR REFNUM: HOUSING ID:8210000052-
0053- 55400 NAME:NPS HOUSING (JUNIPER HILL)
FUNCTION:HIST. 01EA NPS QUARTERS

CUR. 01EA NPS QUARTERS

SIGF:U NR STAT:0 UNDETERMINED DATE:000089
NR REFNUM: HOUSING ID:8210000053-

HOUSING ON THE LIST OF CLASSIFIED STRUCTURES (LCS)
PARK REPORT
GRAND CANYON NATIONAL PARK

STRC
NUM IDLCS

0054- 55401 NAME:NPS HOUSING (JUNIPER HILL)
FUNCTION:HIST. 01EA NPS QUARTERS

CUR. 01EA NPS QUARTERS

0055- 55402 NAME:NPS HOUSING (JUNIPER HILL)
FUNCTION:HIST. 01EA NPS QUARTERS
SIGF:U NR STAT:0 UNDETERMINED DATE:000089
NR REFNUM: HOUSING ID:821000054-

CUR. 01EA NPS QUARTERS

0061- 55404 NAME:LABORER CABIN
FUNCTION:HIST. 01EA NPS QUARTERS
SIGF:U NR STAT:0 UNDETERMINED DATE:000089
NR REFNUM: HOUSING ID:821000055-

CUR. 01EA NPS QUARTERS

0062- 55405 NAME:LABORER CABIN
FUNCTION:HIST. 01EA NPS QUARTERS
SIGF:U NR STAT:0 UNDETERMINED DATE:000089
NR REFNUM: HOUSING ID:821000061-

CUR. 01EA NPS QUARTERS

0063- 55406 NAME:LABORER CABIN
FUNCTION:HIST. 01EA NPS QUARTERS
SIGF:U NR STAT:0 UNDETERMINED DATE:000089
NR REFNUM: HOUSING ID:821000062-

CUR. 01EA NPS QUARTERS

0064- 55407 NAME:LABORER CABIN
FUNCTION:HIST. 01EA NPS QUARTERS
SIGF:U NR STAT:0 UNDETERMINED DATE:000089
NR REFNUM: HOUSING ID:821000063-

CUR. 01EA NPS QUARTERS

322

SIGF:U NR STAT:0 UNDETERMINED DATE:000089
NR REFNUM: HOUSING ID:821000064-

HOUSING ON THE LIST OF CLASSIFIED STRUCTURES (LCS)
PARK REPORT
GRAND CANYON NATIONAL PARK

STRC
NUM IDLCS

0065- 55408 NAME:LABORER CABIN
FUNCTION:HIST. 01EA NPS QUARTERS

CUR. 01EA NPS QUARTERS

0066- 55409 NAME:NPS HOUSING (JUNIPER HILL)
FUNCTION:HIST. 01EA NPS QUARTERS
SIGF:U NR STAT:0 UNDETERMINED DATE:000089
NR REFNUM: HOUSING ID:821000065-

CUR. 01EA NPS QUARTERS

0067- 55410 NAME:NPS HOUSING (JUNIPER HILL)
FUNCTION:HIST. 01EA NPS QUARTERS
SIGF:U NR STAT:0 UNDETERMINED DATE:000089
NR REFNUM: HOUSING ID:821000066-

CUR. 01EA NPS QUARTERS

0076- 07659 NAME:RANGER'S DORM
FUNCTION:HIST. 01EA NPS QUARTERS
01B MULTIPLE DWELLING (DUPLEX)
SIGF:U NR STAT:0 UNDETERMINED DATE:000089
NR REFNUM: HOUSING ID:821000067-

CUR. 01EA NPS QUARTERS
01B MULTIPLE DWELLING (DUPLEX)

0084- ZZ311 NAME:RESIDENCE
FUNCTION:HIST. 01EA NPS QUARTERS
SIGF:U NR STAT:0 UNDETERMINED DATE:000089
NR REFNUM: HOUSING ID:8210RNGRD1

CUR. 01EA NPS QUARTERS

0091- 55420 NAME:PACKER'S CABIN, PHANTOM RANCH
FUNCTION:HIST. 01EA NPS QUARTERS
SIGF:U NR STAT:0 UNDETERMINED DATE:000089
NR REFNUM: HOUSING ID:8210000084

CUR. 01EA NPS QUARTERS

SIGF:U NR STAT:3 DETERMINED ELIGIBLE- DATE:000000
NR REFNUM: HOUSING ID:8210000091

HOUSING ON THE LIST OF CLASSIFIED STRUCTURES (LCS)
PARK REPORT
GRAND CANYON NATIONAL PARK

STRC
NUM

IDLCS

0092- 09441 NAME:RANGER RESIDENCE, COTTONWOOD CAMPGROUND
FUNCTION:HIST. 01EA NPS QUARTERS

CUR. 01EA NPS QUARTERS

0093- 09442 NAME:RANGER RESIDENCE, INDIAN GARDENS
FUNCTION:HIST. 01EA NPS QUARTERS
SIGF:L NR STAT:3 DETERMINED ELIGIBLE- DATE:000000
NR REFNUM: HOUSING ID:8210000092

CUR. 01EA NPS QUARTERS

0100- 55425 NAME:GRAND CANYON HOSPITAL BUILDING
FUNCTION:HIST. 12A HOSPITAL (MENTAL HOSPITAL)
SIGF:L NR STAT:3 DETERMINED ELIGIBLE- DATE:000000
NR REFNUM: HOUSING ID:8210000093

CUR. 01EA NPS QUARTERS

0101- 55426 NAME:NORTH RIM RESIDENCE
FUNCTION:HIST. 01EA NPS QUARTERS
SIGF:U NR STAT:0 UNDETERMINED DATE:000089
NR REFNUM: HOUSING ID:8210000100

CUR. 01EA NPS QUARTERS

0102- 55427 NAME:NORTH RIM RESIDENCE
FUNCTION:HIST. 01EA NPS QUARTERS
SIGF:L NR STAT:1 ENTERED-DOCUMENTED DATE:090282
NR REFNUM:82001722 HOUSING ID:8210000101

CUR. 01EA NPS QUARTERS

0111- 55428 NAME:DORMITORY
FUNCTION:HIST. 01EA NPS QUARTERS
SIGF:L NR STAT:1 ENTERED-DOCUMENTED DATE:090282
NR REFNUM:82001722 HOUSING ID:8210000102

CUR. 01EA NPS QUARTERS
01B MULTIPLE DWELLING (DUPLEX)

324

SIGF:L NR STAT:1 ENTERED-DOCUMENTED DATE:090282
NR REFNUM:82001722 HOUSING ID:821000111-

HOUSING ON THE LIST OF CLASSIFIED STRUCTURES (LCS)
PARK REPORT
GRAND CANYON NATIONAL PARK

STRC
NUM

IDLCS

0122- 09444 NAME:NORTH RIM RESIDENCE
FUNCTION:HIST. 01EA NPS QUARTERS

CUR. 01EA NPS QUARTERS

0149- ZZ312 NAME:RESIDENCE (DESERT VIEW)
FUNCTION:HIST. 01EA NPS QUARTERS
SIGF:U NR STAT:0 UNDETERMINED DATE:000089
NR REFNUM: HOUSING ID:8210000122

CUR. 01EA NPS QUARTERS

0150- ZZ313 NAME:NORTH RIM RESIDENCE
FUNCTION:HIST. 01E INSTITUTIONAL HOUSING
SIGF:U NR STAT:0 UNDETERMINED DATE:000089
NR REFNUM: HOUSING ID:8210000149

CUR. 01EA NPS QUARTERS

0151- ZZ367 NAME:NORTH RIM RESIDENCE
FUNCTION:HIST. 01EA NPS QUARTERS
SIGF:L NR STAT:1 ENTERED-DOCUMENTED DATE:090282
NR REFNUM:82001722 HOUSING ID:8210000150

CUR. 01EA NPS QUARTERS

0152- ZZ314 NAME:NORTH RIM RESIDENCE
FUNCTION:HIST. 01EA NPS QUARTERS
SIGF:U NR STAT:1 ENTERED-DOCUMENTED DATE:090282
NR REFNUM:82001722 HOUSING ID:821000151-

CUR. 01EA NPS QUARTERS

0154- 55437 NAME:ROCK HOUSE, PHANTOM RANCH, INNER CANYON
FUNCTION:HIST. 01EA NPS QUARTERS
SIGF:L NR STAT:4 DETERMINED INELIGIBL DATE:090282
NR REFNUM:82001722 HOUSING ID:8210000152

CUR. 01EA NPS QUARTERS

SIGF:U NR STAT:3 DETERMINED ELIGIBLE- DATE:000000
NR REFNUM: HOUSING ID:8210000154

HOUSING ON THE LIST OF CLASSIFIED STRUCTURES (LCS)
PARK REPORT
GRAND CANYON NATIONAL PARK

STRC
NUM IDLCS

0155- ZZ315 NAME:NORTH RIM RESIDENCE
FUNCTION:HIST. 01EA NPS QUARTERS

CUR. 01EA NPS QUARTERS

SIGF:L NR STAT:1 ENTERED-DOCUMENTED DATE:090282
NR REFNUM:82001722 HOUSING ID:8210000155
0156- 55438 NAME:TUSAYAN MUSEUM RESIDENCE
FUNCTION:HIST. 01EA NPS QUARTERS

CUR. 01EA NPS QUARTERS

SIGF:U NR STAT:0 UNDETERMINED DATE:000089
NR REFNUM: HOUSING ID:821000156-
0159- 55439 NAME:NPS HOUSING (JUNIPER HILL)
FUNCTION:HIST. 01EA NPS QUARTERS

CUR. 01EA NPS QUARTERS

SIGF:U NR STAT:0 UNDETERMINED DATE:000089
NR REFNUM: HOUSING ID:8210000159
0161- 55440 NAME:NPS HOUSING (JUNIPER HILL)
FUNCTION:HIST. 01EA NPS QUARTERS

CUR. 01EA NPS QUARTERS

SIGF:U NR STAT:0 UNDETERMINED DATE:000089
NR REFNUM: HOUSING ID:821000161-
0163- 55441 NAME:NPS HOUSING (JUNIPER HILL)
FUNCTION:HIST. 01EA NPS QUARTERS

CUR. 01EA NPS QUARTERS

SIGF:U NR STAT:0 UNDETERMINED DATE:000089
NR REFNUM: HOUSING ID:8210000163
0169- ZZ321 NAME:RESIDENCE
FUNCTION:HIST. 01E INSTITUTIONAL HOUSING

CUR. 01EA NPS QUARTERS

326

SIGF:U NR STAT:0 UNDETERMINED DATE:000089
NR REFNUM: HOUSING ID:821000169-

HOUSING ON THE LIST OF CLASSIFIED STRUCTURES (LCS)
PARK REPORT
GRAND CANYON NATIONAL PARK

STRC
NUM

IDLCS

0175- ZZ366 NAME:NORTH RIM RESIDENCE
FUNCTION:HIST. 01E INSTITUTIONAL HOUSING

CUR. 01EA NPS QUARTERS

0176- ZZ322 NAME:RESIDENCE
FUNCTION:HIST. 01E INSTITUTIONAL HOUSING
SIGF:U NR STAT:0 UNDETERMINED DATE:000089
NR REFNUM: HOUSING ID:8210000175

CUR. 01EA NPS QUARTERS

0177- ZZ316 NAME:NORTH RIM RESIDENCE
FUNCTION:HIST. 01E INSTITUTIONAL HOUSING
SIGF:U NR STAT:0 UNDETERMINED DATE:000089
NR REFNUM: HOUSING ID:821000176-

CUR. 01EA NPS QUARTERS

0190- ZZ323 NAME:RESIDENCE
FUNCTION:HIST. 01EA NPS QUARTERS
SIGF:L NR STAT:4 DETERMINED INELIGIBL DATE:090282
NR REFNUM:82991722 HOUSING ID:8210000177

CUR. 01EA NPS QUARTERS

0191- ZZ324 NAME:RESIDENCE
FUNCTION:HIST. 01EA NPS QUARTERS
SIGF:U NR STAT:0 UNDETERMINED DATE:000089
NR REFNUM: HOUSING ID:821000190-

CUR. 01EA NPS QUARTERS

0193- ZZ325 NAME:RESIDENCE
FUNCTION:HIST. 01EA NPS QUARTERS
SIGF:U NR STAT:0 UNDETERMINED DATE:000089
NR REFNUM: HOUSING ID:821000191-

CUR. 01EA NPS QUARTERS

SIGF:U NR STAT:0 UNDETERMINED DATE:000089
NR REFNUM: HOUSING ID:821000193-

HOUSING ON THE LIST OF CLASSIFIED STRUCTURES (LCS)
PARK REPORT
GRAND CANYON NATIONAL PARK

STRC
NUM IDLCS

0195- ZZ317 NAME:RESIDENCE
FUNCTION:HIST. 01EA NPS QUARTERS

CUR. 01EA NPS QUARTERS

0320- 07664 NAME:TOROWEAP RANGER STATION
FUNCTION:HIST. 04EB NPS RANGER STATION
01EA NPS QUARTERS

CUR. 04EB NPS RANGER STATION
01EA NPS QUARTERS

0799- 55528 NAME:APACHE STREET RESIDENCE
FUNCTION:HIST. 01E INSTITUTIONAL HOUSING

CUR. 01EA NPS QUARTERS

0800- 55529 NAME:APACHE STREET RESIDENCE
FUNCTION:HIST. 01E INSTITUTIONAL HOUSING

CUR. 01EA NPS QUARTERS

0801- 55530 NAME:APACHE STREET RESIDENCE
FUNCTION:HIST. 01E INSTITUTIONAL HOUSING

CUR. 01EA NPS QUARTERS

0802- 55531 NAME:APACHE STREET RESIDENCE
FUNCTION:HIST. 01E INSTITUTIONAL HOUSING

CUR. 01EA NPS QUARTERS

328

SIGF:L NR STAT:1 ENTERED-DOCUMENTED DATE:112075
NR REFNUM:75000343 HOUSING ID:821000802A

HOUSING ON THE LIST OF CLASSIFIED STRUCTURES (LCS)
PARK REPORT
GRAND CANYON NATIONAL PARK

STRC NUM	IDLCS	
0803-	55532	NAME:APACHE STREET RESIDENCE FUNCTION:HIST. 01E INSTITUTIONAL HOUSING CUR. 01EA NPS QUARTERS SIGF:L NR STAT:1 ENTERED-DOCUMENTED DATE:112075 NR REFNUM:75000343 HOUSING ID:821000803-
0804-	55533	NAME:APACHE STREET RESIDENCE FUNCTION:HIST. 01E INSTITUTIONAL HOUSING 01B MULTIPLE DWELLING (DUPLEX) CUR. 01EA NPS QUARTERS 01B MULTIPLE DWELLING (DUPLEX) SIGF:L NR STAT:1 ENTERED-DOCUMENTED DATE:112075 NR REFNUM:75000343 HOUSING ID:821000804-
0805-	55534	NAME:APACHE STREET RESIDENCE FUNCTION:HIST. 01E INSTITUTIONAL HOUSING 01B MULTIPLE DWELLING (DUPLEX) CUR. 01EA NPS QUARTERS 01B MULTIPLE DWELLING (DUPLEX) SIGF:L NR STAT:1 ENTERED-DOCUMENTED DATE:112075 NR REFNUM:75000343 HOUSING ID:821000805-
0806-	55535	NAME:APACHE STREET RESIDENCE FUNCTION:HIST. 01E INSTITUTIONAL HOUSING CUR. 01EA NPS QUARTERS SIGF:L NR STAT:1 ENTERED-DOCUMENTED DATE:112075 NR REFNUM:75000343 HOUSING ID:812000806-
0807-	55536	NAME:APACHE STREET RESIDENCE FUNCTION:HIST. 01E INSTITUTIONAL HOUSING 01B MULTIPLE DWELLING (DUPLEX) CUR. 01EA NPS QUARTERS 01B MULTIPLE DWELLING (DUPLEX) SIGF:L NR STAT:1 ENTERED-DOCUMENTED DATE:112075 NR REFNUM:75000343 HOUSING ID:821000807-
0808-	55537	NAME:APACHE STREET RESIDENCE FUNCTION:HIST. 01E INSTITUTIONAL HOUSING 01B MULTIPLE DWELLING (DUPLEX) CUR. 01EA NPS QUARTERS 01B MULTIPLE DWELLING (DUPLEX) SIGF:L NR STAT:1 ENTERED-DOCUMENTED DATE:112075 NR REFNUM:75000343 HOUSING ID:821000808-

HOUSING ON THE LIST OF CLASSIFIED STRUCTURES (LCS)
PARK REPORT
GRAND CANYON NATIONAL PARK

STRC
NUM

IDLCS

0809- 55538 NAME:APACHE STREET RESIDENCE
FUNCTION:HIST. 01E INSTITUTIONAL HOUSING

CUR. 01EA NPS QUARTERS

0810- 55539 NAME:APACHE STREET RESIDENCE
FUNCTION:HIST. 01E INSTITUTIONAL HOUSING
SIGF:U NR STAT:0 UNDETERMINED DATE:000089
NR REFNUM: HOUSING ID:8210000809

CUR. 01EA NPS QUARTERS

NONUM3 ZZ335 NAME:NORTH RIM RESIDENCE
FUNCTION:HIST. 01EA NPS QUARTERS
SIGF:U NR STAT:0 UNDETERMINED DATE:000089
NR REFNUM: HOUSING ID:8210000810

CUR. 01EA NPS QUARTERS

TOTAL NUMBER OF STRUCTURES: 87
SIGF:U NR STAT:0 UNDETERMINED DATE:000089
NR REFNUM: HOUSING ID:8210NONUM3

HOUSING ON THE LIST OF CLASSIFIED STRUCTURES (LCS)
PARK REPORT
GOLDEN GATE NATIONAL RECREATION AREA

STRC
NUM

IDLCS

FA0955 10138 NAME:NCO QUARTERS - DUPLEX (FORT BARRY)
FUNCTION:HIST. 01E INSTITUTIONAL HOUSING
01B MULTIPLE DWELLING (DUPLEX)

CUR. 01EA NPS QUARTERS
01B MULTIPLE DWELLING (DUPLEX)

SIGF:S NR STAT:1 ENTERED-DOCUMENTED DATE:121273
NR REFNUM:73000255 HOUSING ID:8140000007
FA0956 10139 NAME:NCO QUARTERS - DUPLEX (FORT BARRY)
FUNCTION:HIST. 01E INSTITUTIONAL HOUSING
01B MULTIPLE DWELLING (DUPLEX)

CUR. 01EA NPS QUARTERS
01B MULTIPLE DWELLING (DUPLEX)

SIGF:S NR STAT:1 ENTERED-DOCUMENTED DATE:121273
NR REFNUM:73000255 HOUSING ID:8140000009
FA0942 10133 NAME:NCO QUARTERS (FT. BARRY)
FUNCTION:HIST. 01E INSTITUTIONAL HOUSING

CUR. 01EA NPS QUARTERS

SIGF:S NR STAT:1 ENTERED-DOCUMENTED DATE:121273
NR REFNUM:73000255 HOUSING ID:8140000006
TOTAL NUMBER OF STRUCTURES: 3

HOUSING ON THE LIST OF CLASSIFIED STRUCTURES (LCS)
PARK REPORT
GREAT BASIN NATIONAL PARK

STRC
NUM

IDLCS

1 ZZ119 NAME:RESIDENCE #1
 FUNCTION:HIST. 01EA NPS QUARTERS

 CUR. 01EA NPS QUARTERS

 SIGF:U NR STAT:0 UNDETERMINED DATE:000089
 NR REFNUM: HOUSING ID:8420-00001

3 ZZ120 NAME:RESIDENCE #3
 FUNCTION:HIST. 01EA NPS QUARTERS

 CUR. 01EA NPS QUARTERS

 SIGF:U NR STAT:0 UNDETERMINED DATE:000089
 NR REFNUM: HOUSING ID:8420-00003

4 ZZ121 NAME:RESIDENCE #4
 FUNCTION:HIST. 01EA NPS QUARTERS

 CUR. 01EA NPS QUARTERS

 SIGF:U NR STAT:0 UNDETERMINED DATE:000089
 NR REFNUM: HOUSING ID:8420-00004

TOTAL NUMBER OF STRUCTURES: 3

HOUSING ON THE LIST OF CLASSIFIED STRUCTURES (LCS)
PARK REPORT
HALEAKALA NATIONAL PARK

STRC
NUM IDLCS

HQ-12 ZZ122 NAME:RESIDENCE 12
FUNCTION:HIST. 01EA NPS QUARTERS

CUR. 01EA NPS QUARTERS

HQ-16 ZZ123 NAME:RESIDENCE 16 (FORMER US ARMY RADIO BUILDING)
FUNCTION:HIST. 13C MILITARY FACILITY
SIGF:U NR STAT:0 UNDETERMINED DATE:000089
NR REFNUM: HOUSING ID:8290-QHQ12

CUR. 01EA NPS QUARTERS

HQ-17 ZZ124 NAME:DORMITORY (FORMER US ARMY BARRACKS)
FUNCTION:HIST. 01B MULTIPLE DWELLING (DUPLEX)
01E INSTITUTIONAL HOUSING
SIGF:U NR STAT:0 UNDETERMINED DATE:000089
NR REFNUM: HOUSING ID:8290-HQ-16

CUR. 01B MULTIPLE DWELLING (DUPLEX)
01EA NPS QUARTERS
04EA NPS OFFICE

TOTAL NUMBER OF STRUCTURES: 3
SIGF:U NR STAT:0 UNDETERMINED DATE:000089
NR REFNUM: HOUSING ID:8290-HQ-17

HOUSING ON THE LIST OF CLASSIFIED STRUCTURES (LCS)
PARK REPORT
HAWAII VOLCANOES NATIONAL PARK

STRC
NUM

IDLCS

0003 ZZ132 NAME:RESIDENCE #3
FUNCTION:HIST. 01EA NPS QUARTERS

CUR. 01EA NPS QUARTERS

0004 ZZ133 NAME:RESIDENCE #4
FUNCTION:HIST. 01EA NPS QUARTERS
SIGF:U NR STAT:0 UNDETERMINED DATE:000089
NR REFNUM: HOUSING ID:8300-00003

CUR. 01EA NPS QUARTERS

0005 ZZ134 NAME:RESIDENCE #5
FUNCTION:HIST. 01EA NPS QUARTERS
SIGF:U NR STAT:0 UNDETERMINED DATE:000089
NR REFNUM: HOUSING ID:8300-00004

CUR. 01EA NPS QUARTERS

0006 ZZ135 NAME:RESIDENCE #6
FUNCTION:HIST. 01EA NPS QUARTERS
SIGF:U NR STAT:0 UNDETERMINED DATE:000089
NR REFNUM: HOUSING ID:8300-00005

CUR. 01EA NPS QUARTERS

0007 ZZ136 NAME:RESIDENCE #7
FUNCTION:HIST. 01EA NPS QUARTERS
SIGF:U NR STAT:0 UNDETERMINED DATE:000089
NR REFNUM: HOUSING ID:8300-00006

CUR. 01EA NPS QUARTERS

0008 ZZ137 NAME:RESIDENCE #8
FUNCTION:HIST. 01EA NPS QUARTERS
SIGF:U NR STAT:0 UNDETERMINED DATE:000089
NR REFNUM: HOUSING ID:8300-00007

CUR. 01EA NPS QUARTERS

334

SIGF:U NR STAT:0 UNDETERMINED DATE:000089
NR REFNUM: HOUSING ID:8300-00008

HOUSING ON THE LIST OF CLASSIFIED STRUCTURES (LCS)
PARK REPORT
HAWAII VOLCANOES NATIONAL PARK

STRC
NUM

IDLCS

0009 ZZ138 NAME:RESIDENCE #9
FUNCTION:HIST. 01EA NPS QUARTERS

CUR. 01EA NPS QUARTERS

SIGF:U NR STAT:0 UNDETERMINED DATE:000089
NR REFNUM: HOUSING ID:8300-00009

0013 ZZ139 NAME:RESIDENCE #13
FUNCTION:HIST. 01EA NPS QUARTERS

CUR. 01EA NPS QUARTERS

SIGF:U NR STAT:0 UNDETERMINED DATE:000089
NR REFNUM: HOUSING ID:8300-00013

0015 ZZ140 NAME:RESIDENCE #15
FUNCTION:HIST. 01EA NPS QUARTERS

CUR. 01EA NPS QUARTERS

SIGF:U NR STAT:0 UNDETERMINED DATE:000089
NR REFNUM: HOUSING ID:8300-00015

0016 ZZ141 NAME:RESIDENCE #16
FUNCTION:HIST. 01EA NPS QUARTERS

CUR. 01EA NPS QUARTERS

SIGF:U NR STAT:0 UNDETERMINED DATE:000089
NR REFNUM: HOUSING ID:8300-00016

0017 ZZ142 NAME:RESIDENCE 17
FUNCTION:HIST. 01EA NPS QUARTERS

CUR. 01EA NPS QUARTERS

SIGF:U NR STAT:0 UNDETERMINED DATE:000089
NR REFNUM: HOUSING ID:8300-00017

0018 ZZ143 NAME:RESIDENCE #18
FUNCTION:HIST. 01EA NPS QUARTERS

CUR. 01EA NPS QUARTERS

SIGF:U NR STAT:0 UNDETERMINED DATE:000089
NR REFNUM: HOUSING ID:8300-00018

HOUSING ON THE LIST OF CLASSIFIED STRUCTURES (LCS)
PARK REPORT
HAWAII VOLCANOES NATIONAL PARK

STRC
NUM

IDLCS

0019 ZZ144 NAME:RESIDENCE #19
FUNCTION:HIST. 01EA NPS QUARTERS

CUR. 01EA NPS QUARTERS

0020 ZZ145 NAME:RESIDENCE #20
FUNCTION:HIST. 01EA NPS QUARTERS
SIGF:U NR STAT:0 UNDETERMINED DATE:000089
NR REFNUM: HOUSING ID:8300-00019

CUR. 01EA NPS QUARTERS

0021 ZZ146 NAME:RESIDENCE #21
FUNCTION:HIST. 01EA NPS QUARTERS
SIGF:U NR STAT:0 UNDETERMINED DATE:000089
NR REFNUM: HOUSING ID:8300-00020

CUR. 01EA NPS QUARTERS

0022 ZZ147 NAME:RESIDENCE #22
FUNCTION:HIST. 01EA NPS QUARTERS
SIGF:U NR STAT:0 UNDETERMINED DATE:000089
NR REFNUM: HOUSING ID:8300-00021

CUR. 01EA NPS QUARTERS

0023 ZZ148 NAME:RESIDENCE #23
FUNCTION:HIST. 01EA NPS QUARTERS
SIGF:U NR STAT:0 UNDETERMINED DATE:000089
NR REFNUM: HOUSING ID:8300-00022

CUR. 01EA NPS QUARTERS

0024 ZZ149 NAME:RESIDENCE #24
FUNCTION:HIST. 01EA NPS QUARTERS
SIGF:U NR STAT:0 UNDETERMINED DATE:000089
NR REFNUM: HOUSING ID:8300-00023

CUR. 01EA NPS QUARTERS

336

SIGF:U NR STAT:0 UNDETERMINED DATE:000089
NR REFNUM: HOUSING ID:8300-00024

HOUSING ON THE LIST OF CLASSIFIED STRUCTURES (LCS)
 PARK REPORT
 HAWAII VOLCANOES NATIONAL PARK

STRC
NUM IDLCS

0025 ZZ150 NAME:RESIDENCE #25
 FUNCTION:HIST. 01EA NPS QUARTERS

CUR. 01EA NPS QUARTERS

SIGF:U NR STAT:0 UNDETERMINED DATE:000089
 NR REFNUM: HOUSING ID:8300-00025

0027 ZZ152 NAME:RESIDENCE #27
 FUNCTION:HIST. 01EA NPS QUARTERS
 01B MULTIPLE DWELLING (DUPLEX)

CUR. 01EA NPS QUARTERS
 01B MULTIPLE DWELLING (DUPLEX)

SIGF:U NR STAT:0 UNDETERMINED DATE:000089
 NR REFNUM: HOUSING ID:8300-00027

0034 ZZ151 NAME:CCC RECREATION HALL
 FUNCTION:HIST. 03B CLUBHOUSE (SOCIAL,GARDEN)

CUR. 01EA NPS QUARTERS
 01B MULTIPLE DWELLING (DUPLEX)
 04EA NPS OFFICE

SIGF:U NR STAT:0 UNDETERMINED DATE:000089
 NR REFNUM: HOUSING ID:8300-00034

00320 ZZ153 NAME:AINAHOU RANCH HOUSE
 FUNCTION:HIST. 01A SINGLE DWELLING (ROWHOUSE)

CUR. 01F CAMP (TEMP. HABITATION SITE)

SIGF:U NR STAT:0 UNDETERMINED DATE:000089
 NR REFNUM: HOUSING ID:8300-00320

TOTAL NUMBER OF STRUCTURES: 22

HOUSING ON THE LIST OF CLASSIFIED STRUCTURES (LCS)
PARK REPORT
KALAUPAPA NATIONAL HISTORIC PARK

STRC
NUM

IDLCS

10BV ZZ161 NAME:QUONSET HUT DORM, BAY VIEW HOME
FUNCTION:HIST. 01E INSTITUTIONAL HOUSING
01A SINGLE DWELLING (ROWHOUSE)

CUR. 01EA NPS QUARTERS

14SR 21060 NAME:DOCTOR'S RESIDENCE, STAFF ROW
FUNCTION:HIST. 01E INSTITUTIONAL HOUSING
SIGF:C NR STAT:2 ENTERED-UNDOCUMENTED DATE:010776
NR REFNUM:76002145 HOUSING ID:8896-010BV

CUR. 01EA NPS QUARTERS

14SR 21060 NAME:DOCTOR'S RESIDENCE (STAFF ROW)
FUNCTION:HIST. 01E INSTITUTIONAL HOUSING
SIGF:C NR STAT:1 ENTERED-DOCUMENTED DATE:010776
NR REFNUM:76002145 HOUSING ID:8896-014SR

CUR. 01EA NPS QUARTERS

26 ZZ159 NAME:RESIDENCE #26
FUNCTION:HIST. 01E INSTITUTIONAL HOUSING
01A SINGLE DWELLING (ROWHOUSE)
SIGF:C NR STAT:1 ENTERED-DOCUMENTED DATE:010776
NR REFNUM:76002145 HOUSING ID:8896-014SR

CUR. 01EA NPS QUARTERS

27M ZZ160 NAME:MCVEIGH RESIDENCE #27
FUNCTION:HIST. 01E INSTITUTIONAL HOUSING
01A SINGLE DWELLING (ROWHOUSE)
SIGF:C NR STAT:2 ENTERED-UNDOCUMENTED DATE:010776
NR REFNUM:76002145 HOUSING ID:8896-00026

CUR. 01EA NPS QUARTERS

706 ZZ157 NAME:LIGHTHOUSE KEEPER'S HOUSE (CONCRETE)
FUNCTION:HIST. 13E COASTGUARD FACILITY
01A SINGLE DWELLING (ROWHOUSE)
SIGF:C NR STAT:2 ENTERED-UNDOCUMENTED DATE:010776
NR REFNUM:76002145 HOUSING ID:8896-0027M

CUR. 01EA NPS QUARTERS

338

SIGF:C NR STAT:1 ENTERED-DOCUMENTED DATE:032582
NR REFNUM:82001724 HOUSING ID:8896-00706

HOUSING ON THE LIST OF CLASSIFIED STRUCTURES (LCS)
PARK REPORT
KALAUPAPA NATIONAL HISTORIC PARK

STRC
NUM

IDLCS

707 ZZ158 NAME:LIGHTHOUSE KEEPER'S QUARTERS (STONE)
FUNCTION:HIST. 13E COASTGUARD FACILITY
01A SINGLE DWELLING (ROWHOUSE)

CUR. 01EA NPS QUARTERS

SIGF:C NR STAT:1 ENTERED-DOCUMENTED DATE:032582
NR REFNUM:82001724 HOUSING ID:8896-00707

M2 ZZ156 NAME:MCVEIGH RESIDENCE #2
FUNCTION:HIST. 01E INSTITUTIONAL HOUSING

CUR. 01EA NPS QUARTERS

SIGF:C NR STAT:2 ENTERED-UNDOCUMENTED DATE:010776
NR REFNUM:76002145 HOUSING ID:8896-0002M

TOTAL NUMBER OF STRUCTURES: 8

HOUSING ON THE LIST OF CLASSIFIED STRUCTURES (LCS)
PARK REPORT
KINGS CANYON NATIONAL PARK

STRC
NUM

IDLCS

108 06038 NAME:RESIDENCE 108, GRANT GROVE
FUNCTION:HIST. 01EA NPS QUARTERS

CUR. 01EA NPS QUARTERS

109 ZZ280 NAME:RESIDENCE 109, GRANT GROVE
FUNCTION:HIST. 01EA NPS QUARTERS
SIGF:L NR STAT:1 ENTERED-DOCUMENTED DATE:121278
NR REFNUM: HOUSING ID:8550000108

CUR. 01EA NPS QUARTERS

110 ZZ281 NAME:RESIDENCE 110, GRANT GROVE
FUNCTION:HIST. 01EA NPS QUARTERS
SIGF:U NR STAT:0 UNDETERMINED DATE:000089
NR REFNUM: HOUSING ID:8550000109

CUR. 01EA NPS QUARTERS

111 ZZ282 NAME:RESIDENCE 111, GRANT GROVE
FUNCTION:HIST. 01EA NPS QUARTERS
SIGF:U NR STAT:0 UNDETERMINED DATE:000089
NR REFNUM: HOUSING ID:8550000110

CUR. 01EA NPS QUARTERS

112 06039 NAME:RESIDENCE 112, GRANT GROVE
FUNCTION:HIST. 01EA NPS QUARTERS
SIGF:U NR STAT:0 UNDETERMINED DATE:000089
NR REFNUM: HOUSING ID:8550000111

CUR. 01EA NPS QUARTERS

113 ZZ283 NAME:RESIDENCE 113, GRANT GROVE
FUNCTION:HIST. 01EA NPS QUARTERS
SIGF:L NR STAT:1 ENTERED-DOCUMENTED DATE:121278
NR REFNUM: HOUSING ID:8550000112

CUR. 01EA NPS QUARTERS

340

SIGF:U NR STAT:0 UNDETERMINED DATE:000089
NR REFNUM: HOUSING ID:8550000113

HOUSING ON THE LIST OF CLASSIFIED STRUCTURES (LCS)
PARK REPORT
KINGS CANYON NATIONAL PARK

STRC
NUM

IDLCS

114 ZZ284 NAME:RESIDENCE 114, GRANT GROVE
FUNCTION:HIST. 01EA NPS QUARTERS

 CUR. 01EA NPS QUARTERS

 SIGF:U NR STAT:0 UNDETERMINED DATE:000089
NR REFNUM: HOUSING ID:8550000114 .

115 ZZ285 NAME:REDWOOD MOUNTAIN RESIDENCE
FUNCTION:HIST. 01EA NPS QUARTERS

 CUR. 01EA NPS QUARTERS

 SIGF:U NR STAT:0 UNDETERMINED DATE:000089
NR REFNUM: HOUSING ID:8550000115

116 ZZ286 NAME:RESIDENCE 116, GRANT GROVE
FUNCTION:HIST. 01EA NPS QUARTERS

 CUR. 01EA NPS QUARTERS

 SIGF:U NR STAT:0 UNDETERMINED DATE:000089
NR REFNUM: HOUSING ID:8550000116

117 ZZ287 NAME:RESIDENCE 117, GRANT GROVE
FUNCTION:HIST. 01EA NPS QUARTERS

 CUR. 01EA NPS QUARTERS

 SIGF:U NR STAT:0 UNDETERMINED DATE:000089
NR REFNUM: HOUSING ID:8550000117

TOTAL NUMBER OF STRUCTURES: 10

HOUSING ON THE LIST OF CLASSIFIED STRUCTURES (LCS)
PARK REPORT
LAKE MEAD NATIONAL RECREATION AREA

STRC
NUM

IDLCS

408 ZZ240 NAME: ADOBE RESIDENCE, CATHERINE'S LANDING
 FUNCTION: HIST. 01E INSTITUTIONAL HOUSING

CUR. 01EA NPS QUARTERS

SIGF:U NR STAT:0 UNDETERMINED DATE:000089

NR REFNUM: HOUSING ID:8360000101

TOTAL NUMBER OF STRUCTURES: 1

HOUSING ON THE LIST OF CLASSIFIED STRUCTURES (LCS)
PARK REPORT
LASSEN VOLCANIC NATIONAL PARK

STRC
NUM

IDLCS

0004 21127 NAME:RESIDENCE #4
FUNCTION:HIST. 01EA NPS QUARTERS

CUR. 01EA NPS QUARTERS

0006 21129 NAME:RESIDENCE #6
FUNCTION:HIST. 01EA NPS QUARTERS
SIGF:U NR STAT:0 UNDETERMINED DATE:000089
NR REFNUM: HOUSING ID:8400-00004

CUR. 01EA NPS QUARTERS

0008 21131 NAME:RESIDENCE #8
FUNCTION:HIST. 01EA NPS QUARTERS
SIGF:U NR STAT:0 UNDETERMINED DATE:000089
NR REFNUM: HOUSING ID:8400-00006

CUR. 01EA NPS QUARTERS

0010 21133 NAME:RESIDENCE #10
FUNCTION:HIST. 01EA NPS QUARTERS
SIGF:U NR STAT:0 UNDETERMINED DATE:000089
NR REFNUM: HOUSING ID:8400-00008

CUR. 01EA NPS QUARTERS

0011 21134 NAME:RESIDENCE #11
FUNCTION:HIST. 01EA NPS QUARTERS
SIGF:U NR STAT:0 UNDETERMINED DATE:000089
NR REFNUM: HOUSING ID:8400-00010

CUR. 01EA NPS QUARTERS

0013 21136 NAME:DUPLX RESIDENCE (RESIDENCE #13)
FUNCTION:HIST. 01EA NPS QUARTERS
SIGF:U NR STAT:0 UNDETERMINED DATE:000089
NR REFNUM: HOUSING ID:8400-00011

CUR. 01EA NPS QUARTERS

SIGF:U NR STAT:0 UNDETERMINED DATE:000089
NR REFNUM: HOUSING ID:8400-00013

HOUSING ON THE LIST OF CLASSIFIED STRUCTURES (LCS)
PARK REPORT
LASSEN VOLCANIC NATIONAL PARK

STRC NUM	IDLCS	
0014	21137	NAME:DORMITORY (THREE APARTMENTS) FUNCTION:HIST. 01EA NPS QUARTERS 01B MULTIPLE DWELLING (DUPLEX) CUR. 01EA NPS QUARTERS 01B MULTIPLE DWELLING (DUPLEX) SIGF:U NR STAT:0 UNDETERMINED DATE:000089 NR REFNUM: HOUSING ID:8400-00014
0016	21138	NAME:RESIDENCE #16 (SEASONAL RANGER QUARTERS) FUNCTION:HIST. 01EA NPS QUARTERS CUR. 01EA NPS QUARTERS SIGF:U NR STAT:0 UNDETERMINED DATE:000089 NR REFNUM: HOUSING ID:8400-00016
0017	21139	NAME:RESIDENCE #17 (SEASONAL RANGER QUARTERS) FUNCTION:HIST. 01EA NPS QUARTERS CUR. 01EA NPS QUARTERS SIGF:U NR STAT:0 UNDETERMINED DATE:000089 NR REFNUM: HOUSING ID:8400-00017
0020	21141	NAME:FIRE CACHE (FIREHOUSE & QUARTERS) FUNCTION:HIST. 04DA NPS FIRE CACHE 01EA NPS QUARTERS 01B MULTIPLE DWELLING (DUPLEX) CUR. 04DA NPS FIRE CACHE 01EA NPS QUARTERS 01B MULTIPLE DWELLING (DUPLEX) SIGF:U NR STAT:0 UNDETERMINED DATE:000089 NR REFNUM: HOUSING ID:8400-00020
0037	14030	NAME:SUMMIT LAKE RANGER STATION FUNCTION:HIST. 01EA NPS QUARTERS 04EB NPS RANGER STATION CUR. 01EA NPS QUARTERS 04EB NPS RANGER STATION SIGF:L NR STAT:1 ENTERED-DOCUMENTED DATE:040378 NR REFNUM:78000296 HOUSING ID:8400-00037
0056	05467	NAME:HORSEHOE LAKE RANGER STATION FUNCTION:HIST. 01EA NPS QUARTERS 04EB NPS RANGER STATION CUR. 01EA NPS QUARTERS 04EB NPS RANGER STATION SIGF:L NR STAT:1 ENTERED-DOCUMENTED DATE:050578 NR REFNUM:78000292 HOUSING ID:8400-00056
344		

HOUSING ON THE LIST OF CLASSIFIED STRUCTURES (LCS)
PARK REPORT
LASSEN VOLCANIC NATIONAL PARK

STRC
NUM

IOLCS

0058 05469 NAME:RANGER RESIDENCE, WARNER VALLEY
FUNCTION:HIST. 01EA NPS QUARTERS

CUR. 01EA NPS QUARTERS

14 21137 SIGF:U NR STAT:0 UNDETERMINED DATE:000089
NR REFNUM: HOUSING ID:8400-00058
NAME:DORMITORY (THREE APARTMENTS)
FUNCTION:HIST. 01EA NPS QUARTERS
01B MULTIPLE DWELLING (DUPLEX)

CUR. 01EA NPS QUARTERS
01B MULTIPLE DWELLING (DUPLEX)

14 21137 SIGF:U NR STAT:0 UNDETERMINED DATE:000089
NR REFNUM: HOUSING ID:8400-00014
NAME:DORMITORY (THREE APARTMENTS)
FUNCTION:HIST. 01EA NPS QUARTERS
01B MULTIPLE DWELLING (DUPLEX)

CUR. 01EA NPS QUARTERS
01B MULTIPLE DWELLING (DUPLEX)

14 21137 SIGF:U NR STAT:0 UNDETERMINED DATE:000089
NR REFNUM: HOUSING ID:8400-00014
NAME:DORMITORY (THREE APARTMENTS)
FUNCTION:HIST. 01EA NPS QUARTERS
01B MULTIPLE DWELLING (DUPLEX)

CUR. 01EA NPS QUARTERS
01B MULTIPLE DWELLING (DUPLEX)

14 21137 SIGF:U NR STAT:0 UNDETERMINED DATE:000089
NR REFNUM: HOUSING ID:8400-00014
NAME:DORMITORY (THREE APARTMENTS)
FUNCTION:HIST. 01EA NPS QUARTERS
01B MULTIPLE DWELLING (DUPLEX)

CUR. 01EA NPS QUARTERS
01B MULTIPLE DWELLING (DUPLEX)

14 21137 SIGF:U NR STAT:0 UNDETERMINED DATE:000089
NR REFNUM: HOUSING ID:8400-00014
NAME:DORMITORY (THREE APARTMENTS)
FUNCTION:HIST. 01EA NPS QUARTERS
01B MULTIPLE DWELLING (DUPLEX)

CUR. 01EA NPS QUARTERS
01B MULTIPLE DWELLING (DUPLEX)

TOTAL NUMBER OF STRUCTURES: 18
SIGF:U NR STAT:0 UNDETERMINED DATE:000089
NR REFNUM: HOUSING ID:8400-00014

HOUSING ON THE LIST OF CLASSIFIED STRUCTURES (LCS)
PARK REPORT
LAVA BEDS NATIONAL MONUMENT

STRC NUM	IDLCS	
40	21150	NAME: SUPERINTENDENT'S RESIDENCE FUNCTION: HIST. 01EA NPS QUARTERS

CUR. 01EA NPS QUARTERS

	SIGF:U	NR STAT:0 UNDETERMINED	DATE:000089
	NR REFNUM:	HOUSING ID:8410-00040	
TOTAL NUMBER OF STRUCTURES:		1	

HOUSING ON THE LIST OF CLASSIFIED STRUCTURES (LCS)
 PARK REPORT
 MONTEZUMA CASTLE NATIONAL MONUMENT

STRC
 NUM

IDLCS

4 06586 NAME:RESIDENCE
 FUNCTION:HIST. 01EA NPS QUARTERS

CUR. 01EA NPS QUARTERS

SIGF:U NR STAT:0 UNDETERMINED DATE:000089
 NR REFNUM: HOUSING ID:8650-00004

5 06584 NAME:RESIDENCE
 FUNCTION:HIST. 01EA NPS QUARTERS

CUR. 01EA NPS QUARTERS

SIGF:U NR STAT:0 UNDETERMINED DATE:000089
 NR REFNUM: HOUSING ID:8650-00005

TOTAL NUMBER OF STRUCTURES: 2

HOUSING ON THE LIST OF CLASSIFIED STRUCTURES (LCS)
PARK REPORT
MUIR WOODS NATIONAL MONUMENT

STRC NUM	IDLCS	
15	ZZ310	NAME:MUIR WOODS CARETAKER'S RESIDENCE FUNCTION:HIST. 01E INSTITUTIONAL HOUSING

CUR. 01EA NPS QUARTERS

	SIGF:U	NR STAT:0 UNDETERMINED	DATE:000089
	NR REFNUM:	HOUSING ID:8140000015	
TOTAL NUMBER OF STRUCTURES:		1	

HOUSING ON THE LIST OF CLASSIFIED STRUCTURES (LCS)
 PARK REPORT
 PETRIFIED FOREST NATIONAL PARK

STRC
 NUM

IDLCS

76 09035 NAME:RESIDENCE (PAINTED DESERT)
 FUNCTION:HIST. 01EA NPS QUARTERS

CUR. 01EA NPS QUARTERS

77 09036 NAME:RESIDENCE (PAINTED DESERT)
 FUNCTION:HIST. 01EA NPS QUARTERS
 SIGF:U NR STAT:0 UNDETERMINED DATE:000089
 NR REFNUM: HOUSING ID:8430-00076

CUR. 01EA NPS QUARTERS

TOTAL NUMBER OF STRUCTURES: 2
 SIGF:U NR STAT:0 UNDETERMINED DATE:000089
 NR REFNUM: HOUSING ID:8430-00077

HOUSING ON THE LIST OF CLASSIFIED STRUCTURES (LCS)
PARK REPORT
PINNACLES NATIONAL MONUMENT

STRC
NUM

IDLCS

2 07390 NAME:RANGER RESIDENCE
 FUNCTION:HIST. 01EA NPS QUARTERS

 CUR. 01EA NPS QUARTERS

 SIGF:U NR STAT:0 UNDETERMINED DATE:000089
 NR REFNUM: HOUSING ID:8450-00002
TOTAL NUMBER OF STRUCTURES: 1

HOUSING ON THE LIST OF CLASSIFIED STRUCTURES (LCS)
PARK REPORT
POINT REYES NATIONAL SEASHORE

STRC
NUM

IDLCS

0066 ZZ131 NAME:DUPLX, BEAR VALLEY RANCH
FUNCTION:HIST. 01C SECONDARY STRUCTURE
01B MULTIPLE DWELLING (DUPLX)

CUR. 01EA NPS QUARTERS
01B MULTIPLE DWELLING (DUPLX)

SIGF:U NR STAT:0 UNDETERMINED DATE:000089
NR REFNUM: HOUSING ID:8530-00066

0070 ZZ126 NAME:MAIN HOUSE, BEAR VALLEY RANCH
FUNCTION:HIST. 01A SINGLE DWELLING (ROWHOUSE)

CUR. 01EA NPS QUARTERS

SIGF:U NR STAT:0 UNDETERMINED DATE:000089
NR REFNUM: HOUSING ID:8530-00070

0071 ZZ127 NAME:GARAGE, BEAR VALLEY RANCH
FUNCTION:HIST. 01C SECONDARY STRUCTURE
01A SINGLE DWELLING (ROWHOUSE)

CUR. 01EA NPS QUARTERS

SIGF:U NR STAT:0 UNDETERMINED DATE:000089
NR REFNUM: HOUSING ID:8530-00071

0159 09240 NAME:COMMANDER'S RESIDENCE, LIFEBOAT STATION
FUNCTION:HIST. 13E COASTGUARD FACILITY
01A SINGLE DWELLING (ROWHOUSE)

CUR. 01EA NPS QUARTERS

SIGF:S NR STAT:1 ENTERED-DOCUMENTED DATE:110785
NR REFNUM:85003324 HOUSING ID:8530-00159

0169 ZZ128 NAME:MAIN HOUSE, LAGUNA RANCH
FUNCTION:HIST. 01A SINGLE DWELLING (ROWHOUSE)

CUR. 01EA NPS QUARTERS

SIGF:U NR STAT:0 UNDETERMINED DATE:000089
NR REFNUM: HOUSING ID:8530-00169

0172 ZZ129 NAME:MAIN HOUSE, HAGEMAIER RANCH
FUNCTION:HIST. 01A SINGLE DWELLING (ROWHOUSE)

CUR. 01EA NPS QUARTERS

SIGF:U NR STAT:0 UNDETERMINED DATE:000089
NR REFNUM: HOUSING ID:8530-00172

HOUSING ON THE LIST OF CLASSIFIED STRUCTURES (LCS)
PARK REPORT
POINT REYES NATIONAL SEASHORE

STRC
NUM

IDLCS

0173

ZZ130 NAME:BUNKHOUSE, HAGEMAIER RANCH
FUNCTION:HIST. 01C SECONDARY STRUCTURE
01B MULTIPLE DWELLING (DUPLEX)

CUR. 01EA NPS QUARTERS

0180

SIGF:U NR STAT:0 UNDETERMINED DATE:000089
NR REFNUM: HOUSING ID:8530-00173
09241 NAME:MAIN HOUSE, UPPER PIERCE POINT RANCH
FUNCTION:HIST. 01A SINGLE DWELLING (ROWHOUSE)

CUR. 01EA NPS QUARTERS

SIGF:S NR STAT:1 ENTERED-DOCUMENTED DATE:120685
NR REFNUM:85003324 HOUSING ID:8530-00180

TOTAL NUMBER OF STRUCTURES: 8

HOUSING ON THE LIST OF CLASSIFIED STRUCTURES (LCS)
PARK REPORT
SANTA MONICA MOUNTAINS NATL RECREATION AREA

STRC
NUM IDLCS

104 ZZ163 NAME:FRANKLIN CANYON RANCH HOUSE (DOHENY PROPERTY)
 FUNCTION:HIST. 01C SECONDARY STRUCTURE
 01A SINGLE DWELLING (ROWHOUSE)

 CUR. 01EA NPS QUARTERS

 SIGF:U NR STAT:0 UNDETERMINED DATE:000089

 NR REFNUM: HOUSING ID:8540-00104

105 ZZ162 NAME:PARAMOUNT RANCH CARETAKER'S RESIDENCE
 FUNCTION:HIST. 01C SECONDARY STRUCTURE
 01A SINGLE DWELLING (ROWHOUSE)

 CUR. 01EA NPS QUARTERS

 SIGF:U NR STAT:0 UNDETERMINED DATE:000089

 NR REFNUM: HOUSING ID:8540-00105

109 ZZ164 NAME:GUEST HOUSE/LOOKOUT PETER STRAUSS RANCH
 FUNCTION:HIST. 01C SECONDARY STRUCTURE
 01A SINGLE DWELLING (ROWHOUSE)

 CUR. 01EA NPS QUARTERS

 SIGF:U NR STAT:0 UNDETERMINED DATE:000089

 NR REFNUM: HOUSING ID:8540-00109

TOTAL NUMBER OF STRUCTURES: 3

HOUSING ON THE LIST OF CLASSIFIED STRUCTURES (LCS)
PARK REPORT
SEQUOIA NATIONAL PARK

STRC
NUM

IDLCS

0006 ZZ248 NAME:RESIDENCES 6 A+B, ASH MOUNTAIN
FUNCTION:HIST. 01EA NPS QUARTERS

CUR. 01EA NPS QUARTERS

0012 ZZ241 NAME:SUPERINTENDENT'S RESIDENCE
FUNCTION:HIST. 01EA NPS QUARTERS
SIGF:U NR STAT:0 UNDETERMINED DATE:000089
NR REFNUM: HOUSING ID:855000006A

CUR. 01EA NPS QUARTERS
04EA NPS OFFICE

0014 ZZ242 NAME:RESIDENCE 14, ASH MOUNTAIN
FUNCTION:HIST. 01EA NPS QUARTERS
SIGF:U NR STAT:0 UNDETERMINED DATE:000089
NR REFNUM: HOUSING ID:8550000012

CUR. 01EA NPS QUARTERS

0015 ZZ243 NAME:RESIDENCE 15, ASH MOUNTAIN
FUNCTION:HIST. 01EA NPS QUARTERS
SIGF:U NR STAT:0 UNDETERMINED DATE:000089
NR REFNUM: HOUSING ID:8550000014

CUR. 01EA NPS QUARTERS

0017 ZZ244 NAME:RESIDENCE 17, ASH MOUNTAIN
FUNCTION:HIST. 01EA NPS QUARTERS
SIGF:U NR STAT:0 UNDETERMINED DATE:000089
NR REFNUM: HOUSING ID:8550000015

CUR. 01EA NPS QUARTERS

0018 ZZ245 NAME:RESIDENCE 18, ASH MOUNTAIN
FUNCTION:HIST. 04EA NPS OFFICE
SIGF:U NR STAT:0 UNDETERMINED DATE:000089
NR REFNUM: HOUSING ID:8550000017

CUR. 01EA NPS QUARTERS

354

SIGF:U NR STAT:0 UNDETERMINED DATE:000089
NR REFNUM: HOUSING ID:8550000018

HOUSING ON THE LIST OF CLASSIFIED STRUCTURES (LCS)
PARK REPORT
SEQUOIA NATIONAL PARK

STRC
NUM

IDLCS

0029 ZZ246 NAME:ASSISTANT SUPERINTENDENT'S RESIDENCE
FUNCTION:HIST. 01EA NPS QUARTERS

CUR. 01EA NPS QUARTERS

SIGF:U NR STAT:0 UNDETERMINED DATE:000089
NR REFNUM: HOUSING ID:8550000029

0055 05028 NAME:OLD GIANT FOREST DISTRICT RANGER'S RESIDENCE
FUNCTION:HIST. 01EA NPS QUARTERS

CUR. 01EA NPS QUARTERS

SIGF:S NR STAT:1 ENTERED-DOCUMENTED DATE:052278
NR REFNUM:78000311 HOUSING ID:8550000055

0059 ZZ247 NAME:RESIDENCE NEAR GIANT FOREST
FUNCTION:HIST. 01EA NPS QUARTERS

CUR. 01EA NPS QUARTERS

SIGF:U NR STAT:0 UNDETERMINED DATE:000089
NR REFNUM: HOUSING ID:8550000059

0060 ZZ249 NAME:RESIDENCE 60, LODGEPOLE
FUNCTION:HIST. 01EA NPS QUARTERS

CUR. 01EA NPS QUARTERS

SIGF:U NR STAT:0 UNDETERMINED DATE:000089
NR REFNUM: HOUSING ID:8550000060

0061 ZZ250 NAME:RESIDENCE 61, WOLVERTON
FUNCTION:HIST. 01EA NPS QUARTERS

CUR. 01EA NPS QUARTERS

SIGF:U NR STAT:0 UNDETERMINED DATE:000089
NR REFNUM: HOUSING ID:8550000061

0062 ZZ251 NAME:ATWELL MILL RANGER RESIDENCE
FUNCTION:HIST. 01EA NPS QUARTERS

CUR. 01EA NPS QUARTERS

SIGF:U NR STAT:0 UNDETERMINED DATE:000089
NR REFNUM: HOUSING ID:8550000062

HOUSING ON THE LIST OF CLASSIFIED STRUCTURES (LCS)
PARK REPORT
SEQUOIA NATIONAL PARK

STRC
NUM

IDLCS

0063 ZZ252 NAME:RESIDENCE 63, ASH MOUNTAIN
FUNCTION:HIST. 01EA NPS QUARTERS

CUR. 01EA NPS QUARTERS

0064 ZZ253 NAME:RESIDENCE 64, ASH MOUNTAIN
FUNCTION:HIST. 01EA NPS QUARTERS
SIGF:U NR STAT:0 UNDETERMINED DATE:000089
NR REFNUM: HOUSING ID:8550000063

CUR. 01EA NPS QUARTERS

0065 05032 NAME:CABIN CREEK RANGER RESIDENCE
FUNCTION:HIST. 01EA NPS QUARTERS
SIGF:U NR STAT:0 UNDETERMINED DATE:000089
NR REFNUM: HOUSING ID:8550000064

CUR. 01EA NPS QUARTERS

0066 05033 NAME:CABIN CREEK NATURALIST'S RESIDENCE
FUNCTION:HIST. 01EA NPS QUARTERS
SIGF:L NR STAT:1 ENTERED-DOCUMENTED DATE:042778
NR REFNUM:78000368 HOUSING ID:8550000065

CUR. 01EA NPS QUARTERS

0067 ZZ254 NAME:LODGEPOLE DORMITORY
FUNCTION:HIST. 01EA NPS QUARTERS
01B MULTIPLE DWELLING (DUPLEX)
SIGF:L NR STAT:1 ENTERED-DOCUMENTED DATE:042778
NR REFNUM:78000368 HOUSING ID:8550000066

CUR. 01EA NPS QUARTERS
01B MULTIPLE DWELLING (DUPLEX)

0073 ZZ255 NAME:RESIDENCE 73, NEAR GIANT FOREST
FUNCTION:HIST. 01EA NPS QUARTERS
SIGF:U NR STAT:0 UNDETERMINED DATE:000089
NR REFNUM: HOUSING ID:8550000067

CUR. 01EA NPS QUARTERS

356

SIGF:U NR STAT:0 UNDETERMINED DATE:000089
NR REFNUM: HOUSING ID:8550000073

HOUSING ON THE LIST OF CLASSIFIED STRUCTURES (LCS)
PARK REPORT
SEQUOIA NATIONAL PARK

STRC
NUM IDLCS

0077 ZZ256 NAME:RESIDENCE 77, ASH MOUNTAIN
FUNCTION:HIST. 01EA NPS QUARTERS

CUR. 01EA NPS QUARTERS

SIGF:U NR STAT:0 UNDETERMINED DATE:000089
NR REFNUM: HOUSING ID:8550000077
0078 ZZ257 NAME:RESIDENCE 78, ASH MOUNTAIN
FUNCTION:HIST. 01EA NPS QUARTERS

CUR. 01EA NPS QUARTERS

SIGF:U NR STAT:0 UNDETERMINED DATE:000089
NR REFNUM: HOUSING ID:8550000078
0080 ZZ258 NAME:LOOKOUT POINT RESIDENCE
FUNCTION:HIST. 01EA NPS QUARTERS

CUR. 01EA NPS QUARTERS

SIGF:U NR STAT:0 UNDETERMINED DATE:000089
NR REFNUM: HOUSING ID:8550000080
0081 ZZ259 NAME:RESIDENCE 81
FUNCTION:HIST. 01EA NPS QUARTERS

CUR. 01EA NPS QUARTERS

SIGF:U NR STAT:0 UNDETERMINED DATE:000089
NR REFNUM: HOUSING ID:8550000081
0082 ZZ260 NAME:RESIDENCE 82, LODGEPOLE
FUNCTION:HIST. 01EA NPS QUARTERS

CUR. 01EA NPS QUARTERS

SIGF:U NR STAT:0 UNDETERMINED DATE:000089
NR REFNUM: HOUSING ID:8550000082
0083 ZZ261 NAME:RESIDENCE 83, LODGEPOLE
FUNCTION:HIST. 01EA NPS QUARTERS

CUR. 01EA NPS QUARTERS

SIGF:U NR STAT:0 UNDETERMINED DATE:000089
NR REFNUM: HOUSING ID:8550000083

HOUSING ON THE LIST OF CLASSIFIED STRUCTURES (LCS)
PARK REPORT
SEQUOIA NATIONAL PARK

STRC
NUM

IDLCS

0084 ZZ262 NAME: LODGEPOLE RESIDENCE 84
 FUNCTION: HIST. 01EA NPS QUARTERS

 CUR. 01EA NPS QUARTERS

 SIGF:U NR STAT:0 UNDETERMINED DATE:000089
 NR REFNUM: HOUSING ID:8550000084
0085 ZZ263 NAME: RESIDENCE 85, LODGEPOLE
 FUNCTION: HIST. 01EA NPS QUARTERS

 CUR. 01EA NPS QUARTERS

 SIGF:U NR STAT:0 UNDETERMINED DATE:000089
 NR REFNUM: HOUSING ID:8550000085
0087 ZZ264 NAME: RESIDENCE 87, ASH MOUNTAIN
 FUNCTION: HIST. 01EA NPS QUARTERS

 CUR. 01EA NPS QUARTERS

 SIGF:U NR STAT:0 UNDETERMINED DATE:000089
 NR REFNUM: HOUSING ID:8550000087
0088 ZZ265 NAME: RESIDENCE 88, ASH MOUNTAIN
 FUNCTION: HIST. 01EA NPS QUARTERS

 CUR. 01EA NPS QUARTERS

 SIGF:U NR STAT:0 UNDETERMINED DATE:000089
 NR REFNUM: HOUSING ID:8550000088
0089 ZZ266 NAME: RESIDENCE 89, WOLVERTON
 FUNCTION: HIST. 01EA NPS QUARTERS

 CUR. 01EA NPS QUARTERS

 SIGF:U NR STAT:0 UNDETERMINED DATE:000089
 NR REFNUM: HOUSING ID:8550000089
0090 ZZ267 NAME: RESIDENCE 90, ASH MOUNTAIN
 FUNCTION: HIST. 01EA NPS QUARTERS

 CUR. 01EA NPS QUARTERS

358

 SIGF:U NR STAT:0 UNDETERMINED DATE:000089
 NR REFNUM: HOUSING ID:8550000090

HOUSING ON THE LIST OF CLASSIFIED STRUCTURES (LCS)
PARK REPORT
SEQUOIA NATIONAL PARK

STRC
NUM

IDLCS

0091 ZZ268 NAME:RESIDENCE 91, ASH MOUNTAIN
FUNCTION:HIST. 01EA NPS QUARTERS

CUR. 01EA NPS QUARTERS

SIGF:U NR STAT:0 UNDETERMINED DATE:000089
NR REFNUM: HOUSING ID:8550000091

0092 ZZ269 NAME:RESIDENCE 92, ASH MOUNTAIN
FUNCTION:HIST. 01EA NPS QUARTERS

CUR. 01EA NPS QUARTERS

SIGF:U NR STAT:0 UNDETERMINED DATE:000089
NR REFNUM: HOUSING ID:8550000092

0093 ZZ270 NAME:DORM RESIDENCE 93, ASH MOUNTAIN
FUNCTION:HIST. 01EA NPS QUARTERS
01B MULTIPLE DWELLING (DUPLEX)

CUR. 01EA NPS QUARTERS
01B MULTIPLE DWELLING (DUPLEX)

SIGF:U NR STAT:0 UNDETERMINED DATE:000089
NR REFNUM: HOUSING ID:8550000093

0094 ZZ271 NAME:RESIDENCE 94, ASH MOUNTAIN
FUNCTION:HIST. 01EA NPS QUARTERS

CUR. 01EA NPS QUARTERS

SIGF:U NR STAT:0 UNDETERMINED DATE:000089
NR REFNUM: HOUSING ID:8550000094

0095 ZZ272 NAME:RESIDENCE 95, ASH MOUNTAIN
FUNCTION:HIST. 01EA NPS QUARTERS

CUR. 01EA NPS QUARTERS

SIGF:U NR STAT:0 UNDETERMINED DATE:000089
NR REFNUM: HOUSING ID:8550000095

0096 ZZ273 NAME:RESIDENCE 96, ASH MOUNTAIN
FUNCTION:HIST. 01EA NPS QUARTERS

CUR. 01EA NPS QUARTERS

SIGF:U NR STAT:0 UNDETERMINED DATE:000089
NR REFNUM: HOUSING ID:8550000096

HOUSING ON THE LIST OF CLASSIFIED STRUCTURES (LCS)
PARK REPORT
SEQUOIA NATIONAL PARK

STRC
NUM

IDLCS

0097 ZZ274 NAME:RESIDENCE 97, ASH MOUNTAIN
 FUNCTION:HIST. 01EA NPS QUARTERS

 CUR. 01EA NPS QUARTERS

 SIGF:U NR STAT:0 UNDETERMINED DATE:000089
 NR REFNUM: HOUSING ID:8550000097
0098 ZZ275 NAME:RESIDENCE 98, LODGEPOLE
 FUNCTION:HIST. 01EA NPS QUARTERS

 CUR. 01EA NPS QUARTERS

 SIGF:U NR STAT:0 UNDETERMINED DATE:000089
 NR REFNUM: HOUSING ID:8550000098
0099 ZZ276 NAME:RESIDENCE 99, LODGEPOLE
 FUNCTION:HIST. 01EA NPS QUARTERS

 CUR. 01EA NPS QUARTERS

 SIGF:U NR STAT:0 UNDETERMINED DATE:000089
 NR REFNUM: HOUSING ID:8550000099
0100 ZZ277 NAME:RESIDENCE 100, LODGEPOLE
 FUNCTION:HIST. 01EA NPS QUARTERS

 CUR. 01EA NPS QUARTERS

 SIGF:U NR STAT:0 UNDETERMINED DATE:000089
 NR REFNUM: HOUSING ID:8550000100
0101 ZZ278 NAME:RESIDENCE 101, LODGEPOLE
 FUNCTION:HIST. 01EA NPS QUARTERS

 CUR. 01EA NPS QUARTERS

 SIGF:U NR STAT:0 UNDETERMINED DATE:000089
 NR REFNUM: HOUSING ID:8550000101
0103 ZZ293 NAME:RESIDENCE 5, GIANT FOREST
 FUNCTION:HIST. 01EA NPS QUARTERS

 CUR. 01EA NPS QUARTERS

360

 SIGF:U NR STAT:0 UNDETERMINED DATE:000089
 NR REFNUM: HOUSING ID:8550000103

HOUSING ON THE LIST OF CLASSIFIED STRUCTURES (LCS)
PARK REPORT
SEQUOIA NATIONAL PARK

STRC
NUM IDLCS

0104 ZZ279 NAME:RESIDENCE 104, ASH MOUNTAIN
FUNCTION:HIST. 01EA NPS QUARTERS

CUR. 01EA NPS QUARTERS

0127 ZZ288 NAME:RESIDENCE 127, BUCKEYE
FUNCTION:HIST. 01EA NPS QUARTERS
SIGF:U NR STAT:0 UNDETERMINED DATE:000089
NR REFNUM: HOUSING ID:8550000104

CUR. 01EA NPS QUARTERS

0128 ZZ291 NAME:RESIDENCE 128 A+B, BUCKEYE
FUNCTION:HIST. 01EA NPS QUARTERS
01B MULTIPLE DWELLING (DUPLEX)
SIGF:U NR STAT:0 UNDETERMINED DATE:000089
NR REFNUM: HOUSING ID:8550000127

CUR. 01EA NPS QUARTERS
01B MULTIPLE DWELLING (DUPLEX)

0129 ZZ289 NAME:RESIDENCE 129, BUCKEYE
FUNCTION:HIST. 01EA NPS QUARTERS
SIGF:U NR STAT:0 UNDETERMINED DATE:000089
NR REFNUM: HOUSING ID:8550000128

CUR. 01EA NPS QUARTERS

0133 ZZ292 NAME:RESIDENCE 133 A+B, BUCKEYE
FUNCTION:HIST. 01EA NPS QUARTERS
01B MULTIPLE DWELLING (DUPLEX)
SIGF:U NR STAT:0 UNDETERMINED DATE:000089
NR REFNUM: HOUSING ID:8550000129

CUR. 01EA NPS QUARTERS
01B MULTIPLE DWELLING (DUPLEX)

0195 ZZ290 NAME:RESIDENCE 195, WOLVERTON
FUNCTION:HIST. 01EA NPS QUARTERS
SIGF:U NR STAT:0 UNDETERMINED DATE:000089
NR REFNUM: HOUSING ID:8550000133

CUR. 01EA NPS QUARTERS

TOTAL NUMBER OF STRUCTURES: 48
SIGF:U NR STAT:0 UNDETERMINED DATE:000089
NR REFNUM: HOUSING ID:8550000195

HOUSING ON THE LIST OF CLASSIFIED STRUCTURES (LCS)
PARK REPORT
TUMACACORI NATIONAL MONUMENT

STRC
NUM

IDLCS

1 06677 NAME:RESIDENCE #1
FUNCTION:HIST. 01EA NPS QUARTERS

CUR. 01EA NPS QUARTERS

2 ZZ125 NAME:RESIDENCE #2
FUNCTION:HIST. 01EA NPS QUARTERS
SIGF:U NR STAT:0 UNDETERMINED DATE:000089
NR REFNUM: HOUSING ID:8690-00001

CUR. 01EA NPS QUARTERS

TOTAL NUMBER OF STRUCTURES: 2
SIGF:U NR STAT:0 UNDETERMINED DATE:000089
NR REFNUM: HOUSING ID:8690-00002

HOUSING ON THE LIST OF CLASSIFIED STRUCTURES (LCS)
PARK REPORT
WALNUT CANYON NATIONAL MONUMENT

STRC
NUM

IDLCS

1 ZZ154 NAME:RESIDENCE #1
 FUNCTION:HIST. 01EA NPS QUARTERS

 CUR. 01EA NPS QUARTERS

 SIGF:U NR STAT:0 UNDETERMINED DATE:000089
 NR REFNUM: HOUSING ID:8710-00001
2 ZZ155 NAME:RESIDENCE #2
 FUNCTION:HIST. 01EA NPS QUARTERS

 CUR. 01EA NPS QUARTERS

 SIGF:U NR STAT:0 UNDETERMINED DATE:000089
 NR REFNUM: HOUSING ID:8710-00002
TOTAL NUMBER OF STRUCTURES: 2

HOUSING ON THE LIST OF CLASSIFIED STRUCTURES (LCS)
PARK REPORT
WHISKEYTOWN NATIONAL RECREATION AREA

STRC
NUM

IDLCS

163 07417 NAME:TENANT HOUSE (TOWER HOUSE HISTORIC DISTRICT)
FUNCTION:HIST. 01A SINGLE DWELLING (ROWHOUSE)

CUR. 01EA NPS QUARTERS

SIGF:L NR STAT:1 ENTERED-DOCUMENTED DATE:070273

NR REFNUM:73000257 HOUSING ID:8750-00163

TOTAL NUMBER OF STRUCTURES: 1

HOUSING ON THE LIST OF CLASSIFIED STRUCTURES (LCS)
PARK REPORT
YOSEMITE NATIONAL PARK

STRC NUM	IDLCS	
0002	12024	NAME:RESIDENCE 2 (YOSEMITE VALLEY) FUNCTION:HIST. 01E INSTITUTIONAL HOUSING CUR. 01EA NPS QUARTERS
0003	12025	SIGF:S NR STAT:1 ENTERED-DOCUMENTED DATE:033078 NR REFNUM:78000354 HOUSING ID:8800000002 NAME:RESIDENCE (YOSEMITE VALLEY) FUNCTION:HIST. 01EA NPS QUARTERS CUR. 01EA NPS QUARTERS
0004	12026	SIGF:S NR STAT:1 ENTERED-DOCUMENTED DATE:033078 NR REFNUM:78000354 HOUSING ID:8800000003 NAME:RESIDENCE (YOSEMITE VALLEY) FUNCTION:HIST. 01E INSTITUTIONAL HOUSING CUR. 01EA NPS QUARTERS
0005	12027	SIGF:S NR STAT:1 ENTERED-DOCUMENTED DATE:033078 NR REFNUM:78000354 HOUSING ID:8800000004 NAME:RESIDENCE (YOSEMITE VALLEY) FUNCTION:HIST. 01E INSTITUTIONAL HOUSING CUR. 01EA NPS QUARTERS
0007	12029	SIGF:S NR STAT:1 ENTERED-DOCUMENTED DATE:033078 NR REFNUM:78000354 HOUSING ID:8800000005 NAME:RESIDENCE, YOSEMITE VALLEY FUNCTION:HIST. 01EA NPS QUARTERS CUR. 01EA NPS QUARTERS
0008	12030	SIGF:S NR STAT:1 ENTERED-DOCUMENTED DATE:033078 NR REFNUM:78000354 HOUSING ID:8800000007 NAME:RESIDENCE, YOSEMITE VALLEY FUNCTION:HIST. 01EA NPS QUARTERS CUR. 01EA NPS QUARTERS
		SIGF:S NR STAT:1 ENTERED-DOCUMENTED DATE:033078 NR REFNUM:78000354 HOUSING ID:8800000008

HOUSING ON THE LIST OF CLASSIFIED STRUCTURES (LCS)
PARK REPORT
YOSEMITE NATIONAL PARK

STRC
NUM

IDLCS

0010 12032 NAME:RESIDENCE (YOSEMITE VALLEY)
FUNCTION:HIST. 01EA NPS QUARTERS

CUR. 01EA NPS QUARTERS

0011 12033 NAME:RESIDENCE (YOSEMITE VALLEY)
FUNCTION:HIST. 01EA NPS QUARTERS
SIGF:S NR STAT:1 ENTERED-DOCUMENTED DATE:033078
NR REFNUM:78000354 HOUSING ID:8800000010

CUR. 01EA NPS QUARTERS

0012 12034 NAME:RESIDENCE (YOSEMITE VALLEY)
FUNCTION:HIST. 01EA NPS QUARTERS
SIGF:S NR STAT:1 ENTERED-DOCUMENTED DATE:033078
NR REFNUM:78000354 HOUSING ID:8800000011

CUR. 01EA NPS QUARTERS

0013 12035 NAME:RESIDENCE, YOSEMITE VALLEY
FUNCTION:HIST. 01EA NPS QUARTERS
SIGF:S NR STAT:1 ENTERED-DOCUMENTED DATE:033078
NR REFNUM:78000354 HOUSING ID:8800000012

CUR. 01EA NPS QUARTERS

0014 12036 NAME:RESIDENCE, YOSEMITE VALLEY
FUNCTION:HIST. 01EA NPS QUARTERS
SIGF:S NR STAT:1 ENTERED-DOCUMENTED DATE:033078
NR REFNUM:78000354 HOUSING ID:8800000013

CUR. 01EA NPS QUARTERS

0016 12037 NAME:RESIDENCE (YOSEMITE VALLEY)
FUNCTION:HIST. 01EA NPS QUARTERS
SIGF:S NR STAT:1 ENTERED-DOCUMENTED DATE:033078
NR REFNUM:78000354 HOUSING ID:8800000014

CUR. 01EA NPS QUARTERS

366

SIGF:S NR STAT:1 ENTERED-DOCUMENTED DATE:033078
NR REFNUM:78000354 HOUSING ID:8800000016

HOUSING ON THE LIST OF CLASSIFIED STRUCTURES (LCS)
PARK REPORT
YOSEMITE NATIONAL PARK

STRC
NUM

IDLCS

0017 12038 NAME:RESIDENCE (YOSEMITE VALLEY)
FUNCTION:HIST. 01EA NPS QUARTERS

CUR. 01EA NPS QUARTERS

0018 12039 NAME:RESIDENCE (YOSEMITE VALLEY)
FUNCTION:HIST. 01EA NPS QUARTERS
SIGF:S NR STAT:1 ENTERED-DOCUMENTED DATE:033078
NR REFNUM:78000354 HOUSING ID:8800000017

CUR. 01EA NPS QUARTERS

0019 12040 NAME:RESIDENCE (YOSEMITE VALLEY)
FUNCTION:HIST. 01EA NPS QUARTERS
SIGF:S NR STAT:1 ENTERED-DOCUMENTED DATE:033078
NR REFNUM:78000354 HOUSING ID:8800000018

CUR. 01EA NPS QUARTERS

0020 12041 NAME:RESIDENCE (YOSEMITE VALLEY)
FUNCTION:HIST. 01EA NPS QUARTERS
SIGF:S NR STAT:1 ENTERED-DOCUMENTED DATE:033078
NR REFNUM:78000354 HOUSING ID:8800000019

CUR. 01EA NPS QUARTERS

0021 12042 NAME:RESIDENCE (YOSEMITE VALLEY)
FUNCTION:HIST. 01EA NPS QUARTERS
SIGF:S NR STAT:1 ENTERED-DOCUMENTED DATE:033078
NR REFNUM:78000354 HOUSING ID:8800000020

CUR. 01EA NPS QUARTERS

0034 12043 NAME:RESIDENCE (YOSEMITE VALLEY)
FUNCTION:HIST. 01EA NPS QUARTERS
SIGF:S NR STAT:1 ENTERED-DOCUMENTED DATE:033078
NR REFNUM:78000354 HOUSING ID:8800000021

CUR. 01EA NPS QUARTERS

SIGF:S NR STAT:1 ENTERED-DOCUMENTED DATE:033078
NR REFNUM:78000354 HOUSING ID:8800000034

HOUSING ON THE LIST OF CLASSIFIED STRUCTURES (LCS)
PARK REPORT
YOSEMITE NATIONAL PARK

STRC
NUM

IDLCS

0035 12044 NAME:RESIDENCE, YOSEMITE VALLEY
FUNCTION:HIST. 01EA NPS QUARTERS

CUR. 01EA NPS QUARTERS

0036 12045 NAME:RESIDENCE, YOSEMITE VALLEY
FUNCTION:HIST. 01EA NPS QUARTERS
SIGF:S NR STAT:1 ENTERED-DOCUMENTED DATE:033078
NR REFNUM:78000354 HOUSING ID:8800000035

CUR. 01EA NPS QUARTERS

0037 12046 NAME:RESIDENCE, YOSEMITE VALLEY
FUNCTION:HIST. 01EA NPS QUARTERS
SIGF:S NR STAT:1 ENTERED-DOCUMENTED DATE:033078
NR REFNUM:78000354 HOUSING ID:8800000036

CUR. 01EA NPS QUARTERS

0039 12047 NAME:RESIDENCE 39 (YOSEMITE VALLEY)
FUNCTION:HIST. 01EA NPS QUARTERS
SIGF:S NR STAT:1 ENTERED-DOCUMENTED DATE:033078
NR REFNUM:78000354 HOUSING ID:8800000037

CUR. 01EA NPS QUARTERS

0040 05741 NAME:RESIDENCE (YOSEMITE VALLEY)
FUNCTION:HIST. 01EA NPS QUARTERS
SIGF:S NR STAT:1 ENTERED-DOCUMENTED DATE:033078
NR REFNUM:78000354 HOUSING ID:8800000039

CUR. 01EA NPS QUARTERS

0041 05742 NAME:RESIDENCE (YOSEMITE VALLEY)
FUNCTION:HIST. 01EA NPS QUARTERS
SIGF:S NR STAT:1 ENTERED-DOCUMENTED DATE:033078
NR REFNUM:78000354 HOUSING ID:8800000040

CUR. 01EA NPS QUARTERS

368

SIGF:S NR STAT:1 ENTERED-DOCUMENTED DATE:033078
NR REFNUM:78000354 HOUSING ID:8800000041

HOUSING ON THE LIST OF CLASSIFIED STRUCTURES (LCS)
PARK REPORT
YOSEMITE NATIONAL PARK

STRC
NUM

IDLCS

0042 05743 NAME:RESIDENCE (YOSEMITE VALLEY)
FUNCTION:HIST. 01EA NPS QUARTERS

CUR. 01EA NPS QUARTERS

0043 05744 NAME:RESIDENCE (YOSEMITE VALLEY)
FUNCTION:HIST. 01EA NPS QUARTERS
SIGF:S NR STAT:1 ENTERED-DOCUMENTED DATE:033078
NR REFNUM:78000354 HOUSING ID:8800000042

CUR. 01EA NPS QUARTERS

0044 05745 NAME:RESIDENCE (YOSEMITE VALLEY)
FUNCTION:HIST. 01EA NPS QUARTERS
SIGF:S NR STAT:1 ENTERED-DOCUMENTED DATE:033078
NR REFNUM:78000354 HOUSING ID:8800000043

CUR. 01EA NPS QUARTERS

0045 05746 NAME:RESIDENCE (YOSEMITE VALLEY)
FUNCTION:HIST. 01EA NPS QUARTERS
SIGF:S NR STAT:1 ENTERED-DOCUMENTED DATE:033078
NR REFNUM:78000354 HOUSING ID:8800000044

CUR. 01EA NPS QUARTERS

0046 05747 NAME:4-UNIT APARTMENT (YOSEMITE VALLEY)
FUNCTION:HIST. 01EA NPS QUARTERS
01B MULTIPLE DWELLING (DUPLEX)
SIGF:S NR STAT:1 ENTERED-DOCUMENTED DATE:033078
NR REFNUM:78000354 HOUSING ID:8800000045

CUR. 01EA NPS QUARTERS
01B MULTIPLE DWELLING (DUPLEX)

0047 05748 NAME:RESIDENCE (YOSEMITE VALLEY)
FUNCTION:HIST. 01EA NPS QUARTERS
SIGF:S NR STAT:1 ENTERED-DOCUMENTED DATE:033078
NR REFNUM:78000354 HOUSING ID:8800000046

CUR. 01EA NPS QUARTERS

SIGF:S NR STAT:1 ENTERED-DOCUMENTED DATE:033078
NR REFNUM:78000354 HOUSING ID:8800000047

HOUSING ON THE LIST OF CLASSIFIED STRUCTURES (LCS)
PARK REPORT
YOSEMITE NATIONAL PARK

STRC
NUM

IDLCS

0048 05749 NAME:RESIDENCE (YOSEMITE VALLEY HISTORIC DISTRICT)
FUNCTION:HIST. 01EA NPS QUARTERS

CUR. 01EA NPS QUARTERS

0054 05750 NAME:OFFICE BUILDING, YOSEMITE VALLEY
FUNCTION:HIST. 04EA NPS OFFICE
SIGF:S NR STAT:1 ENTERED-DOCUMENTED DATE:033078
NR REFNUM:78000354 HOUSING ID:8800000048

CUR. 01EA NPS QUARTERS

0056 01403 NAME:RANGER CLUB
FUNCTION:HIST. 01EA NPS QUARTERS
01B MULTIPLE DWELLING (DUPLEX)
SIGF:S NR STAT:1 ENTERED-DOCUMENTED DATE:033078
NR REFNUM:78000354 HOUSING ID:8800000054

CUR. 01EA NPS QUARTERS
01B MULTIPLE DWELLING (DUPLEX)

0058 05753 NAME:GIRLS' DORMITORY
FUNCTION:HIST. 01EA NPS QUARTERS
01B MULTIPLE DWELLING (DUPLEX)
SIGF:N NR STAT:1 ENTERED-DOCUMENTED DATE:052887
NR REFNUM:87001414 HOUSING ID:8800000056

CUR. 01EA NPS QUARTERS
01B MULTIPLE DWELLING (DUPLEX)

0059 05754 NAME:GIRLS' DORMITORY
FUNCTION:HIST. 01EA NPS QUARTERS
01B MULTIPLE DWELLING (DUPLEX)
SIGF:S NR STAT:1 ENTERED-DOCUMENTED DATE:033078
NR REFNUM:78000354 HOUSING ID:8800000058

CUR. 01EA NPS QUARTERS
01B MULTIPLE DWELLING (DUPLEX)

0060 05755 NAME:4-UNIT APARTMENT (YOSEMITE VALLEY)
FUNCTION:HIST. 01EA NPS QUARTERS
01B MULTIPLE DWELLING (DUPLEX)
SIGF:S NR STAT:1 ENTERED-DOCUMENTED DATE:033078
NR REFNUM:78000354 HOUSING ID:8800000059

CUR. 01EA NPS QUARTERS
01B MULTIPLE DWELLING (DUPLEX)

370

SIGF:S NR STAT:1 ENTERED-DOCUMENTED DATE:033078
NR REFNUM:78000354 HOUSING ID:8800000060

HOUSING ON THE LIST OF CLASSIFIED STRUCTURES (LCS)
PARK REPORT
YOSEMITE NATIONAL PARK

STRC
NUM

IDLCS

0061 05756 NAME:RESIDENCE (YOSEMITE VALLEY)
FUNCTION:HIST. 01EA NPS QUARTERS

CUR. 01EA NPS QUARTERS

0062 05757 NAME:RESIDENCE (YOSEMITE VALLEY)
FUNCTION:HIST. 01EA NPS QUARTERS
SIGF:S NR STAT:1 ENTERED-DOCUMENTED DATE:033078
NR REFNUM:78000354 HOUSING ID:8800000061

CUR. 01EA NPS QUARTERS

0063 05758 NAME:RESIDENCE (YOSEMITE VALLEY)
FUNCTION:HIST. 01EA NPS QUARTERS
SIGF:S NR STAT:1 ENTERED-DOCUMENTED DATE:033078
NR REFNUM:78000354 HOUSING ID:8800000062

CUR. 01EA NPS QUARTERS

0066 05759 NAME:RESIDENCE, YOSEMITE VALLEY
FUNCTION:HIST. 01EA NPS QUARTERS
SIGF:S NR STAT:1 ENTERED-DOCUMENTED DATE:033078
NR REFNUM:78000354 HOUSING ID:8800000063

CUR. 01EA NPS QUARTERS

0067 05760 NAME:RESIDENCE, YOSEMITE VALLEY
FUNCTION:HIST. 01EA NPS QUARTERS
SIGF:S NR STAT:1 ENTERED-DOCUMENTED DATE:033078
NR REFNUM: HOUSING ID:8800000066

CUR. 01EA NPS QUARTERS

2000 ZZ358 NAME:MATHER AREA QUARTERS
FUNCTION:HIST. 01EA NPS QUARTERS
SIGF:S NR STAT:1 ENTERED-DOCUMENTED DATE:033078
NR REFNUM: HOUSING ID:8800000067

CUR. 01EA NPS QUARTERS

SIGF:U NR STAT:0 UNDETERMINED DATE:000089
NR REFNUM: HOUSING ID:8800002000

HOUSING ON THE LIST OF CLASSIFIED STRUCTURES (LCS)
PARK REPORT
YOSEMITE NATIONAL PARK

STRC
NUM

IDLCS

3082 05830 NAME:MCCAULEY CABIN
FUNCTION:HIST. 01A SINGLE DWELLING (ROWHOUSE)

CUR. 01EA NPS QUARTERS

4000 ZZ359 NAME:WAWONA QUARTERS
FUNCTION:HIST. 01EA NPS QUARTERS
SIGF:L NR STAT:1 ENTERED-DOCUMENTED DATE:061578
NR REFNUM:77000359 HOUSING ID:8800003082

CUR. 01EA NPS QUARTERS

4001 ZZ360 NAME:WAWONA QUARTERS
FUNCTION:HIST. 01EA NPS QUARTERS
SIGF:U NR STAT:0 UNDETERMINED DATE:000089
NR REFNUM: HOUSING ID:8800004000

CUR. 01EA NPS QUARTERS

4003 ZZ361 NAME:WAWONA QUARTERS
FUNCTION:HIST. 01EA NPS QUARTERS
SIGF:U NR STAT:0 UNDETERMINED DATE:000089
NR REFNUM: HOUSING ID:8800004001

CUR. 01EA NPS QUARTERS

4170 ZZ362 NAME:WAWONA QUARTERS
FUNCTION:HIST. 01EA NPS QUARTERS
SIGF:U NR STAT:0 UNDETERMINED DATE:000089
NR REFNUM: HOUSING ID:8800004003

CUR. 01EA NPS QUARTERS

4600 ZZ363 NAME:SOUTH ENTRANCE DUPLEX RESIDENCE
FUNCTION:HIST. 01EA NPS QUARTERS
SIGF:U NR STAT:0 UNDETERMINED DATE:000089
NR REFNUM: HOUSING ID:8800004170

CUR. 01EA NPS QUARTERS

372

SIGF:U NR STAT:0 UNDETERMINED DATE:000089
NR REFNUM: HOUSING ID:8800004600

HOUSING ON THE LIST OF CLASSIFIED STRUCTURES (LCS)
PARK REPORT
YOSEMITE NATIONAL PARK

STRC
NUM

IDLCS

5000

ZZ364 NAME:CHINQUAPIN QUARTERS
FUNCTION:HIST. 01EA NPS QUARTERS

CUR. 01EA NPS QUARTERS

SIGF:U

NR STAT:0 UNDETERMINED

DATE:000089

NR REFNUM:

HOUSING ID:8800005000

TOTAL NUMBER OF STRUCTURES:

49

BIBLIOGRAPHY

BIBLIOGRAPHY

Federal Documents

- Good, Albert H. Park and Recreation Structures--Part I: Administration and Basic Service Facilities. Washington, D.C.: Government Printing Office, 1938.
- Grashof, Bethanie. A Study of United States Army Family Housing Standardized Plans 1866-1940. Washington, D.C.: U.S. Army Corps of Engineers and Government Printing Office, 1988.
- Greene, Linda W. Historic Resource Study: Crater Lake. Denver: National Park Service, Denver Service Center, 1984.
- Harrison, Laura Soullièrè. Architectural Character Guidelines, Sequoia and Kings Canyon National Parks: Inventory of Significant Structures. Denver: National Park Service, Denver Service Center, 1989.
- Harrison, Laura Soullièrè. Architecture in the Parks: National Historic Landmark Theme Study. Washington, D.C.: Government Printing Office, 1987.
- Historical Research Associates. Historic Resources Study and Historic Structures Survey: Glacier National Park. Denver: National Park Service, Denver Service Center, 1980.
- Kieley, James. A Brief History of the National Park Service. No date, 56 pp., ca. 1938.
- National Archives, Record Group 79, Entry 6, Central Files.
- Newman, T. Stell, and Harold A. LaFleur. Mesa Verde Historical and Administrative District: An Architectural and Historical Study. Denver: National Park Service, Denver Service Center, 1974.

- Sheire, James W. Glacier National Park: Historic Resource Study. Washington, D.C.: National Park Service, Eastern Service Center, 1970.
- Thompson, Erwin N. Mount Rainier National Park, Washington: Historic Resource Study. Denver: National Park Service, Denver Service Center, 1981.
- Torres-Reyes, Ricardo. Mesa Verde National Park: An Administrative History, 1906-1970. Washington, D.C.: National Park Service, Eastern Service Center, 1970.
- Tweed, William C., Laura E. Soullière, and Henry Law. National Park Service Rustic Architecture: 1916-1942. San Francisco: National Park Service, 1977.
- U.S. Department of the Interior, National Park Service. Employee Housing Initiative. Denver: National Park Service, Denver Service Center, February, 1988.
- . Employee Housing. Denver: National Park Service, Denver Service Center, June, 1987.
- . National Park Service Housing Design and Rehabilitation Guideline: NPS-76. Washington, D.C.: National Park Service, 1988.
- . The Secretary of the Interior's Standards for Historic Preservation Projects with Guidelines for Applying the Standards. Washington, D.C.: National Park Service Preservation Assistance Division, 1985.
- . The Secretary of the Interior's Standards for Rehabilitation and Guidelines for Rehabilitating Historic Buildings. Washington, D.C.: National Park Service, Preservation Assistance Division, 1990.
- Weber, Alicia. User Manual for Cultural Resources Databases: List of Classified Structures and Cultural Resources Management Bibliography. Washington, D.C.: National Park Service, Park Historic Architecture Division, September, 1989.

Books

- Albright, Horace M. as told to Robert Cahn. The Birth of the National Park Service: The Founding Years, 1913-1933. Chicago: Howe Brothers and Institute of the American West, 1985.
- Clark, Clifford Edward, Jr. The American Family Home 1860-1960. Chapel Hill: The University of North Carolina Press, 1986.

Handlin, David P. The American Home: Architecture and Society, 1815-1915. Boston: Little, Brown and Company, 1979.

McAlester, Virginia and Lee. A Field Guide to American Houses. New York: Alfred A. Knopf, 1989.

Whiffen, Marcus. American Architecture Since 1780: A Guide to the Styles. Cambridge, MA: M.I.T. Press, 1969.

Periodicals

Association of National Park Rangers, "Report on Ranger Economic Hardship," Ranger: The Journal of the Association of National Park Rangers, 5, no. 3, (Summer 1989): 7-23.

"Employee Housing," Courier: Newsmagazine of the National Park Service, October 1987: 21-25.

Garrett, Billy, "Introduction: Historic Housing Rehabilitation," Design, Winter 1990: 3-5.

Mabery, Marilyn V., "The Park House," Courier: Newsmagazine of the National Park Service, October 1987: 17.

Stein, Christopher, "Living in an Urban Park," Courier: Newsmagazine of the National Park Service, October 1987: 17.

Tourangeau, R. Dixie, "Acadia's Chief Attacks 'This Old House(e)-ing Problem,'" Courier: Newsmagazine of the National Park Service, April 1989: 28-29.

GOVERNMENT HOUSING IS THE SERVANT'S QUARTERS
OF A NATION. AFTER ALL, TAKING THIS JOB MADE
YOU A PUBLIC SERVANT, DIDN'T IT?

Maintenance Foreman George Hawkins
Canyonlands National Park, 1973