

---

**CALIFORNIA AREA REPORT - 2005**  
**GOVERNMENT PERFORMANCE AND RESULTS ACT (GPRA)**  
*~ Pointing the compass toward quality healthcare ~*



# TABLE OF CONTENTS

<b>Introduction</b>	3
<b>User Population, by Program</b>	4
<b>2004 – 2005 Measure Results</b>	
Diabetes: Diagnosis Ever	5
Diabetes: HbA1c Measured	6
Diabetes: Poor Glycemic Control	7
Diabetes: Ideal Glycemic Control	8
Diabetes: Blood Pressure Control	9
Diabetes: Dyslipidemia (LDL) Assessment	10
Diabetes: Nephropathy Assessment	11
Diabetes: Retinopathy Assessment	12
Pap Screening	13
Mammography Screening	14
Alcohol Screening (FAS Prevention)	15
Dental Access (General)	16
Diabetes: Dental Access	17
Domestic Violence/Intimate Partner Violence	18
Childhood Immunizations	19
Influenza Immunizations	20
Pneumococcal Immunizations	21
Cholesterol Screening (CVD Prevention)	22
Obesity Assessment (BMI Measurement)	23
Tobacco Screening	24
Prenatal HIV screening	25



# Introduction

The California Area 2005 Summary Report contains information about selected clinical GPRA measures collected from 23 tribal and 3 urban programs using CRS 5.1 software. This report is a companion to the 2005 Executive Summary and the 2005 12-Area Report. Taken together, these three reports allow individual health programs to see how their performance contributes to California Area and national GPRA performance and how California Area performance compares with other Areas. The California Area Report and the 12-Area Report contain detailed, comparative performance information for programs and Areas. The Executive Summary includes contextual information about GPRA measures and also contains a reference section for those who would like to review the clinical literature relating to measures.

The California Area Summary Report includes graphs for each clinical GPRA measure. These graphs display results by health program for GPRA year (GY) 2005 and GY 2004. The 2005 GPRA year ran from July 1, 2004 through June 30, 2005. In addition, each graph includes the California Area Average for GY 2005 and Healthy People 2010 or IHS 2010 goals. The last row under each graph shows the number of patient records examined to calculate the rate for the measure. These graphs will allow each health program to review the change in their own performance from GY 2004 to GY 2005, compare their performance with other California programs and with Area and national Averages, and assess their progress toward achieving long-term national goals. On the following page, a table lists GPRA population numbers, so programs can benchmark their progress against programs of similar size.

The long-term objective of this report is to provide California Area Indian Health Programs with comparable and consistent performance data. The ability to access performance data at the local level will allow health programs to identify where they need to make improvements in their delivery of clinical services. This data will also allow the California Area to consider using performance as a factor in the distribution of new funds.

# User Population by Tribal and Urban Program

California Area - Tribal Programs Reported (23)

Urban Programs Reported (3)

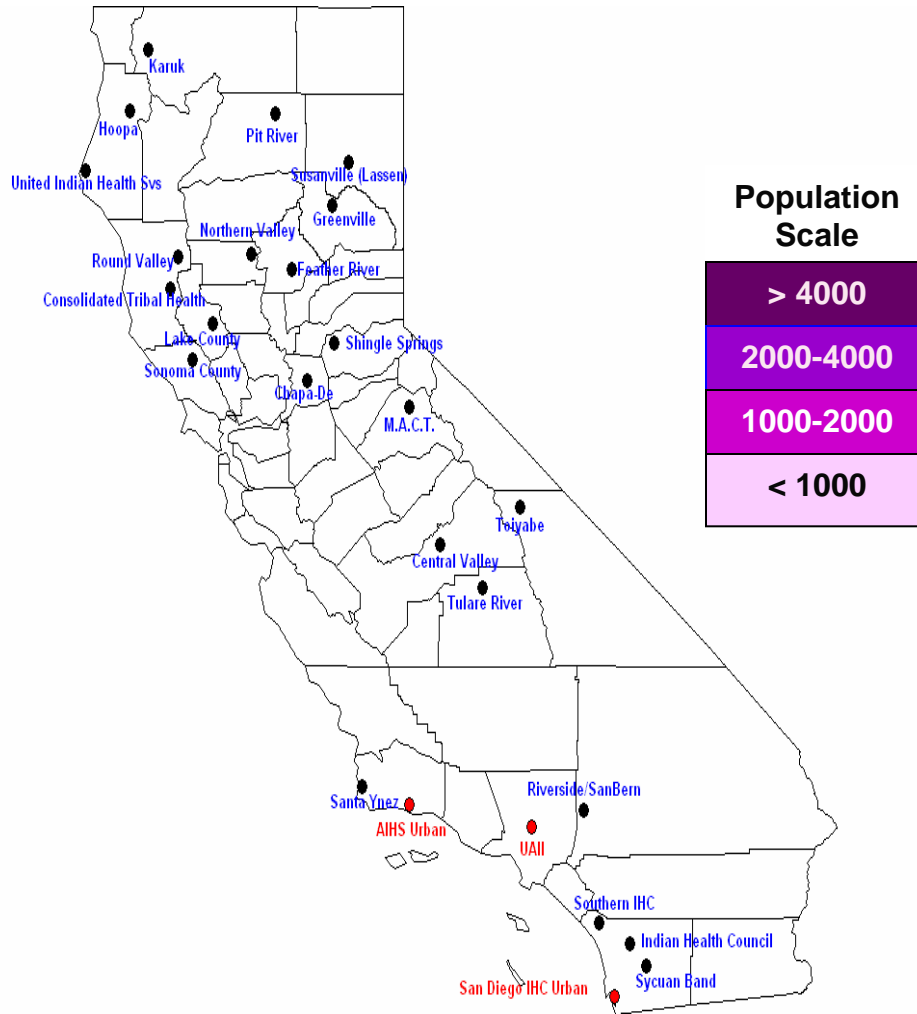

<u>Health Program</u>	<u>GPRA User Population (2005)</u>
Riverside/ San Bern (RSB)	12730
Central Valley (CV )	5996
United Indian Health (UIH)	5650
Sonoma (SON)	4663
Auburn/Chapa De (CDE)	4559
Indian Health Council (IHC)	4420
Hoopa (HPA)	3478
Feather River (FRV)	3218
Consolidated THP (CON)	3031
Toiyabe (TOI)	2915
Tule River (TUL)	2651
Southern Indian Health (SIH)	2446
United Amer. Indian Inv. UAII	2234
MACT Health Board (MAC)	2136
Karuk (KRK)	2012
Northern Valley (NVL)	1724
Lake County (LAK)	1546
San Diego (SDG)	1383
Round Valley (RVL)	1252
Greenville (GVL)	1039
Lassen (LAS)	1010
Pit River/Burney (PIT)	852
Shingle Springs (SS)	820
Santa Ynez (SYZ)	746
Santa Barbara (SBR)	362
Sycuan (SYC)	77

# CALIFORNIA AREA REPORT

National Average: 11%  
 2010 Target: N/A  
**CA AVERAGE: 10%**

**California Area Comparison - GPRA 2005**  
**Diabetes Diagnosis Ever**  
 (Not a GPRA measure- for context only)

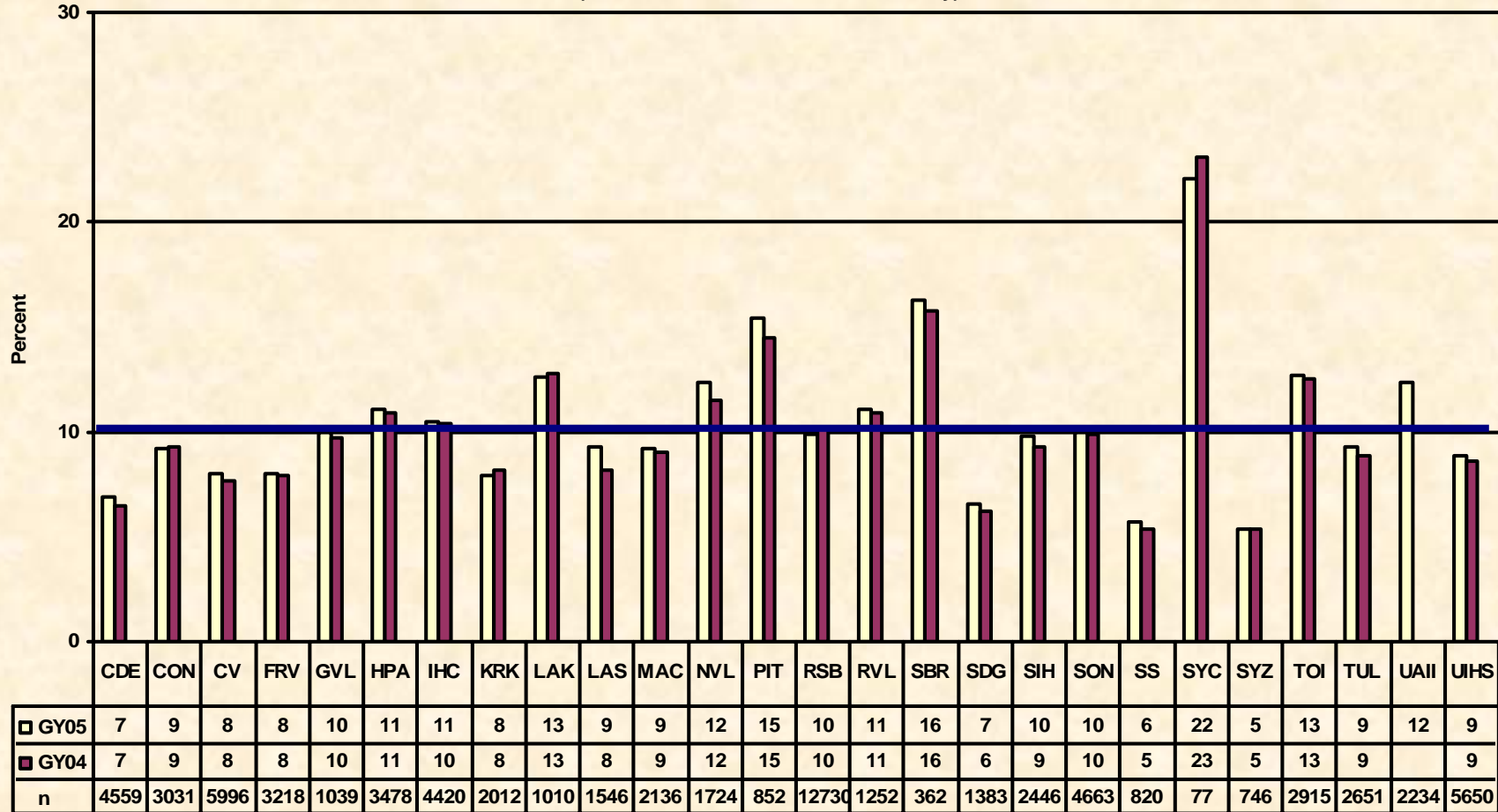

# CALIFORNIA AREA REPORT

National Average: 78%  
 2010 Target: 50%  
**CA AVERAGE: 83%**

**California Area Comparison - GPRA 2005**  
**Documented HbA1C**  
 (Not a GPRA Measure- for context only)

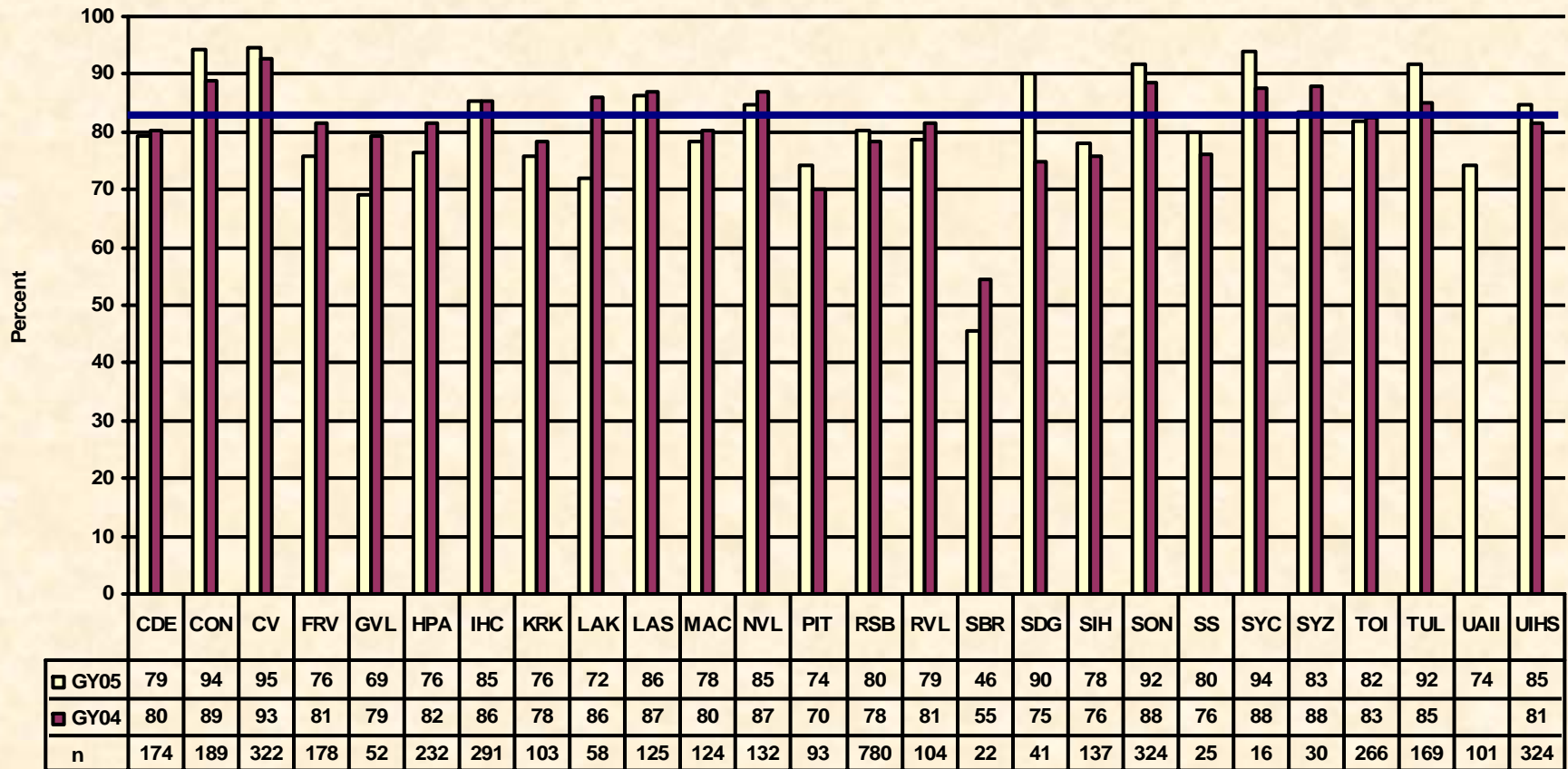



# CALIFORNIA AREA REPORT

National Average: 15%  
 2010 Target: 10%  
**CA AVERAGE: 15%**

**California Area Comparison - GPR 2005**  
**Poor Glycemic Control**

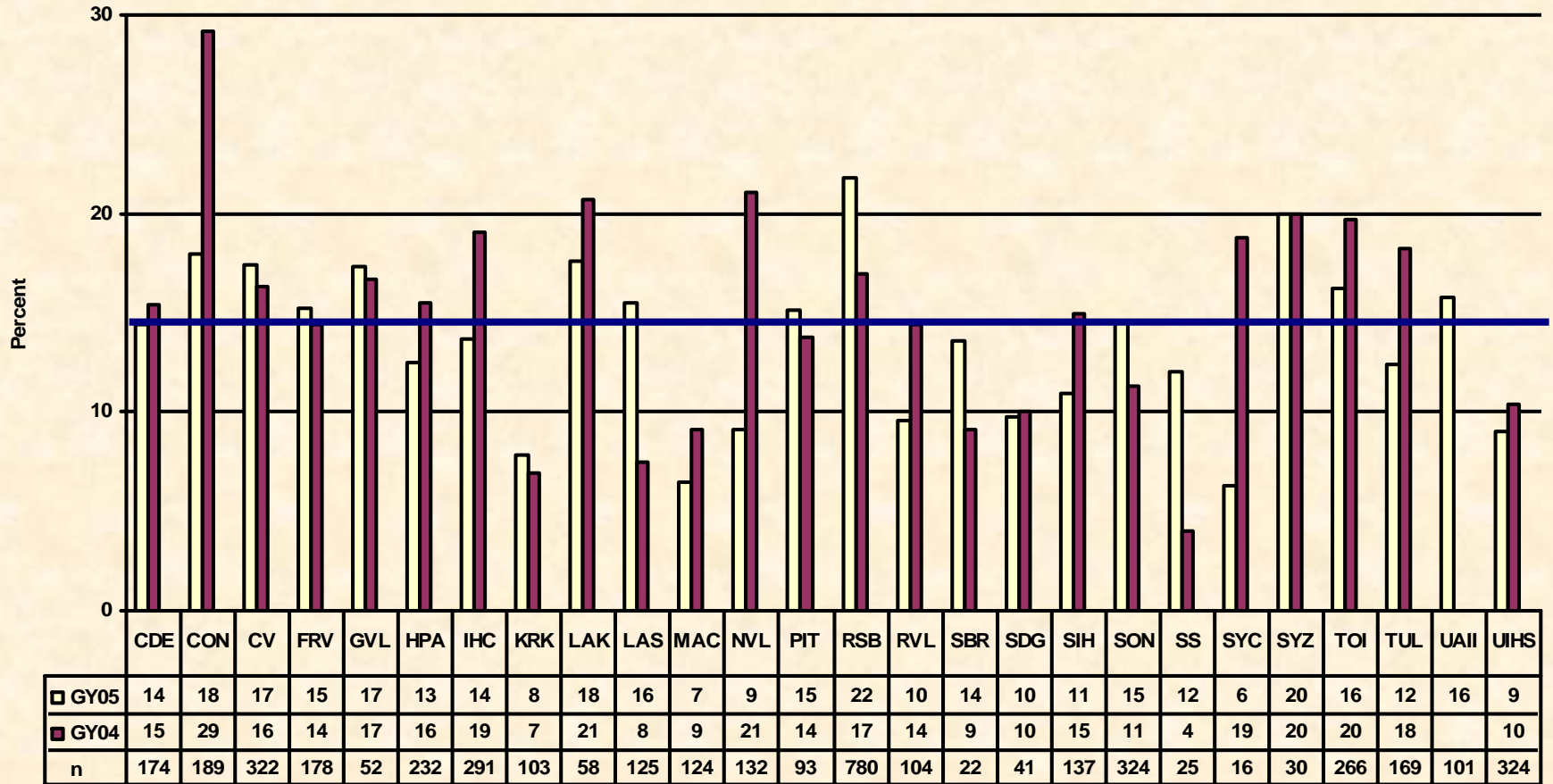

# CALIFORNIA AREA REPORT

National Average: 30%  
 2010 Target: 40%  
**CA AVERAGE: 37%**

California Area Comparison - GPRA 2005  
 Ideal Glycemic Control

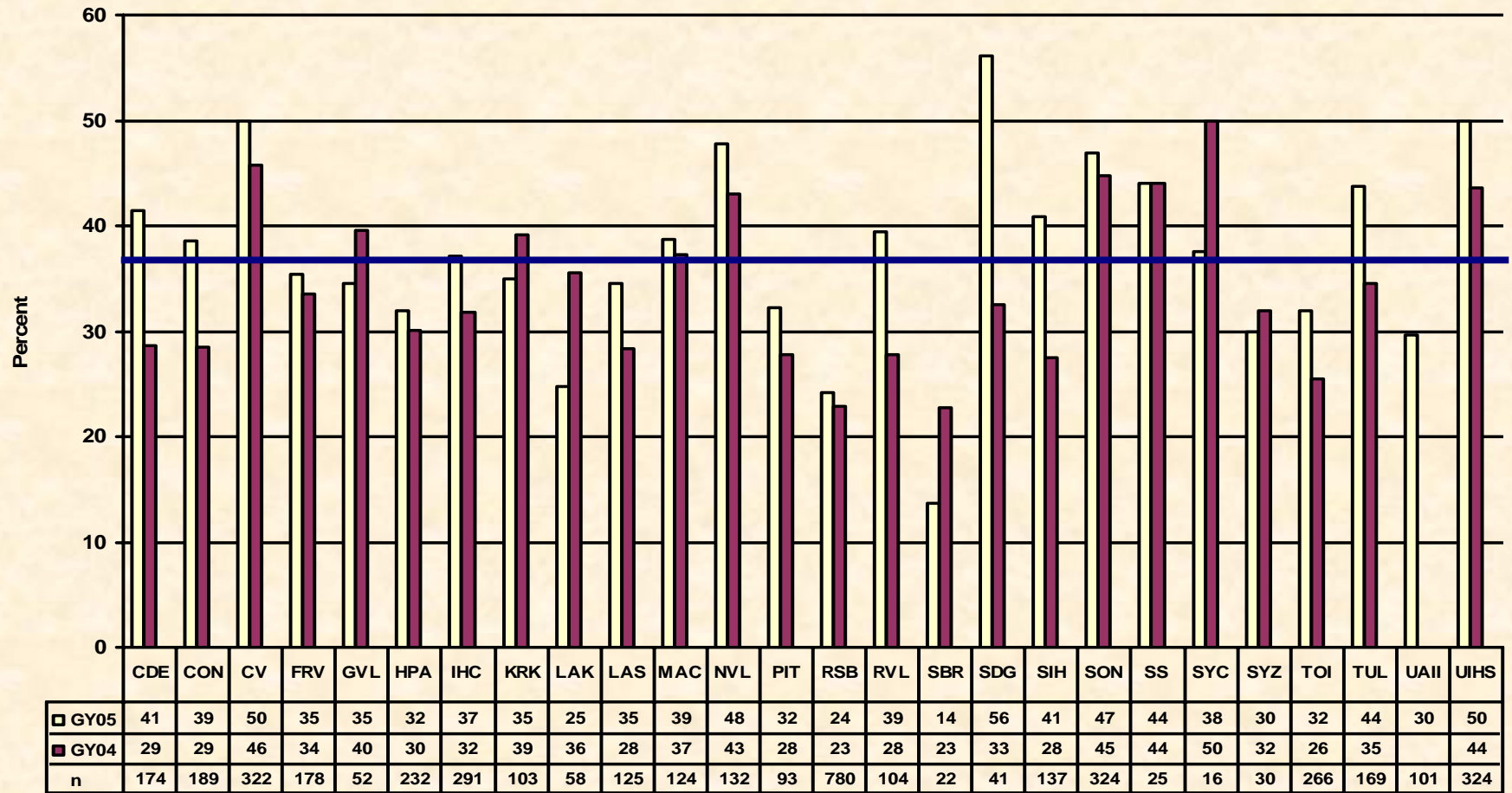



# CALIFORNIA AREA REPORT

National Average: 37%  
 2010 Target: 50%  
**CA AVERAGE: 36%**

California Area Comparison - GPRA 2005  
 Controlled BP <130/80

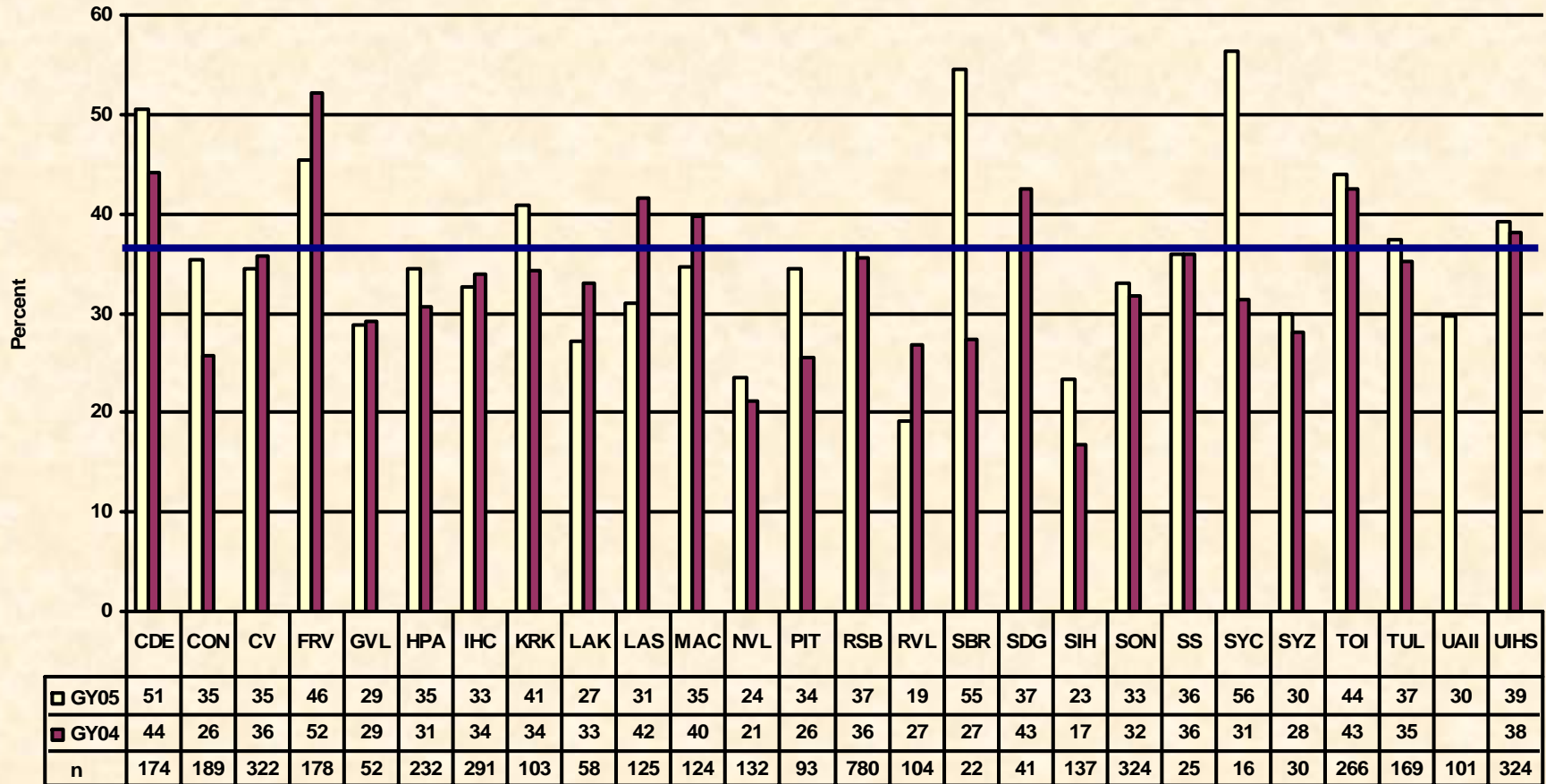

# CALIFORNIA AREA REPORT

National Average: 53%  
 2010 Target: 70%  
**CA AVERAGE: 64%**

California Area Comparison - GPRA 2005  
 LDL Assessed

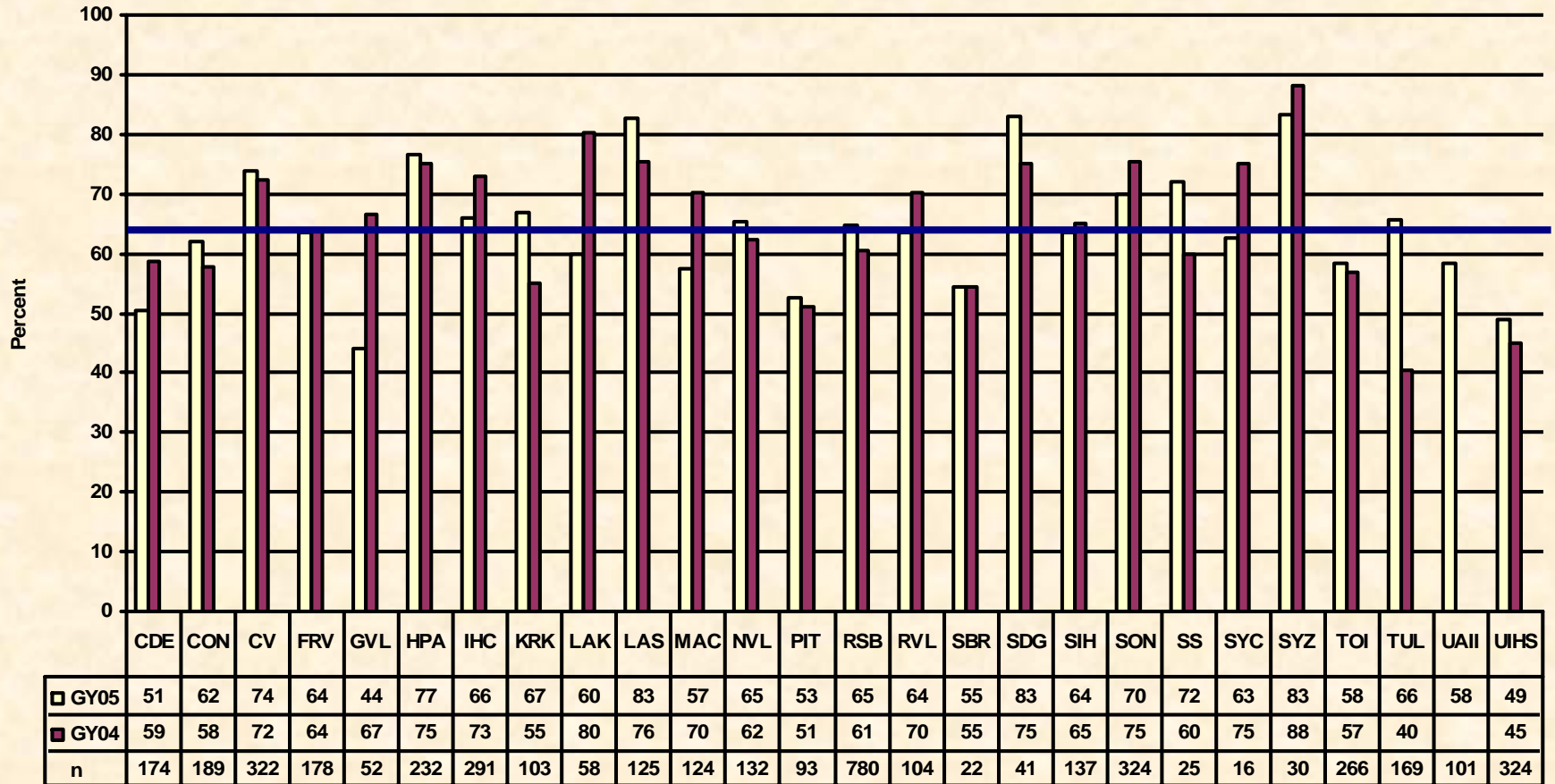

# CALIFORNIA AREA REPORT

National Average: 47%  
 2010 Target: 70%  
**CA AVERAGE: 59%**

California Area Comparison - GPR 2005  
 Nephropathy Assessed

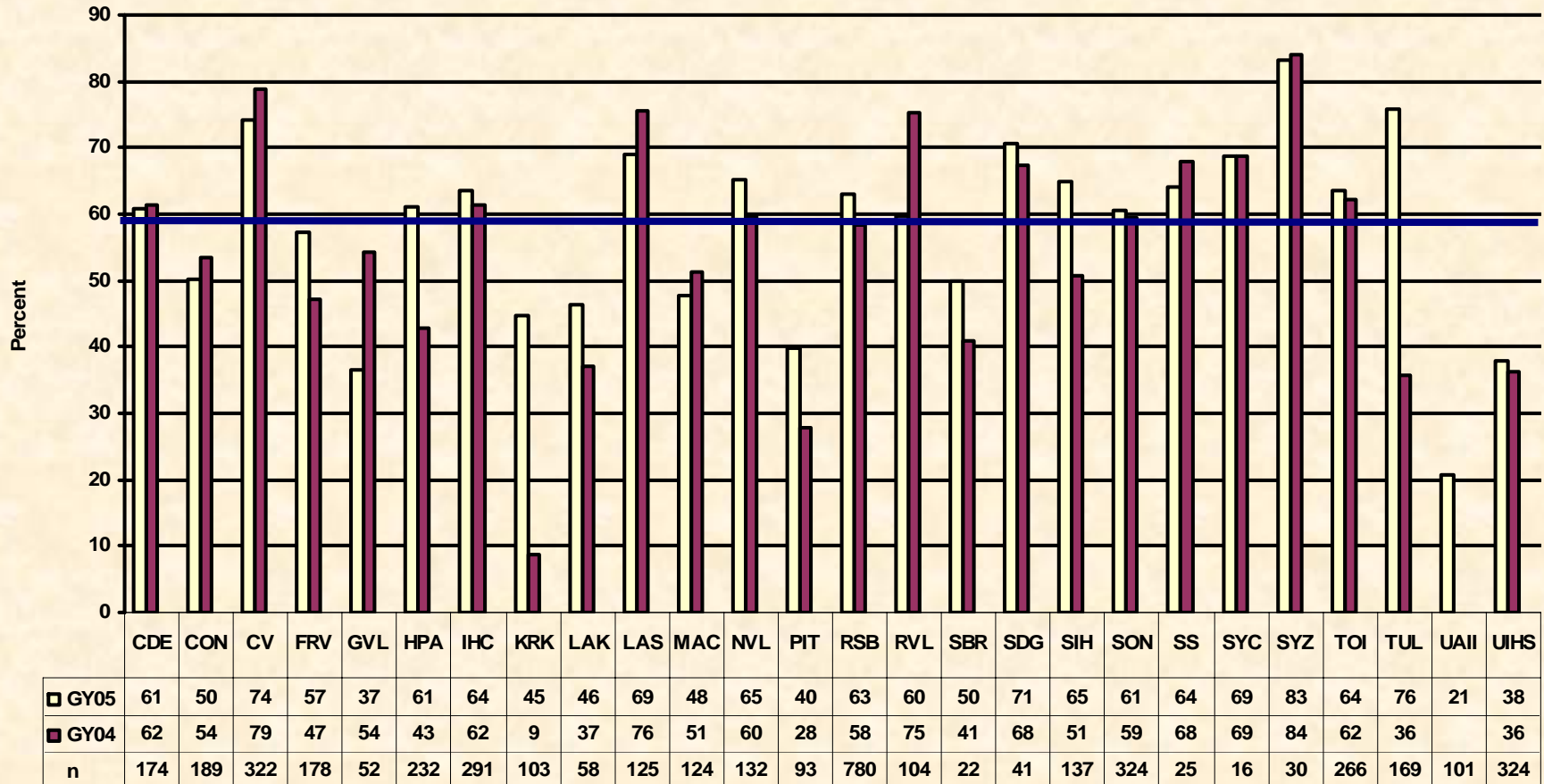

# CALIFORNIA AREA REPORT

National Average: 50%  
 2010 Target: 75%  
**CA AVERAGE: 49%**

California Area Comparison - GPRA 2005  
 Retinopathy Assessed

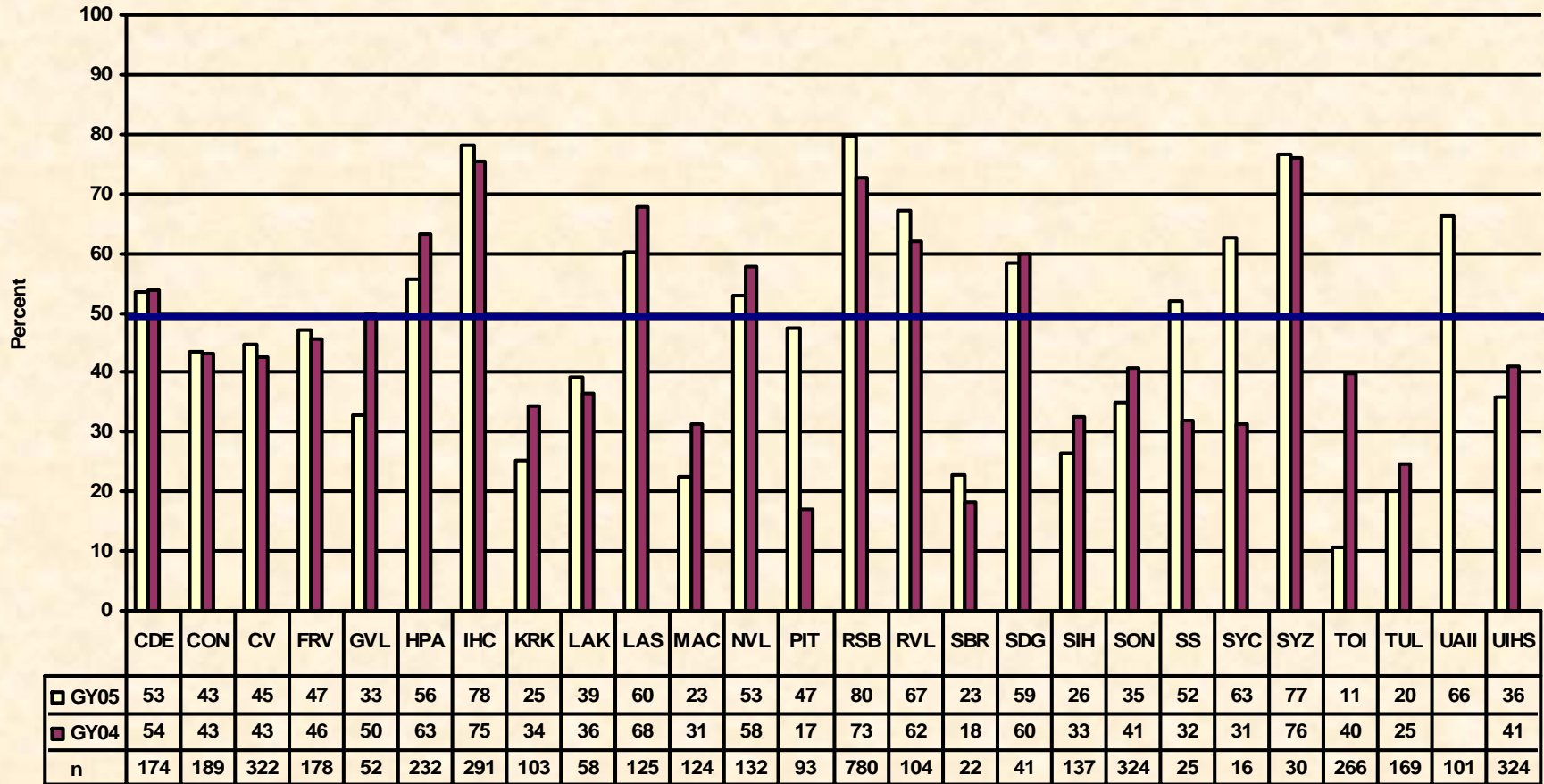

# CALIFORNIA AREA REPORT

National Average: 60%  
 2010 Target: 90%  
**CA AVERAGE: 56%**

California Area Comparison - GPRA 2005  
 Pap Screening

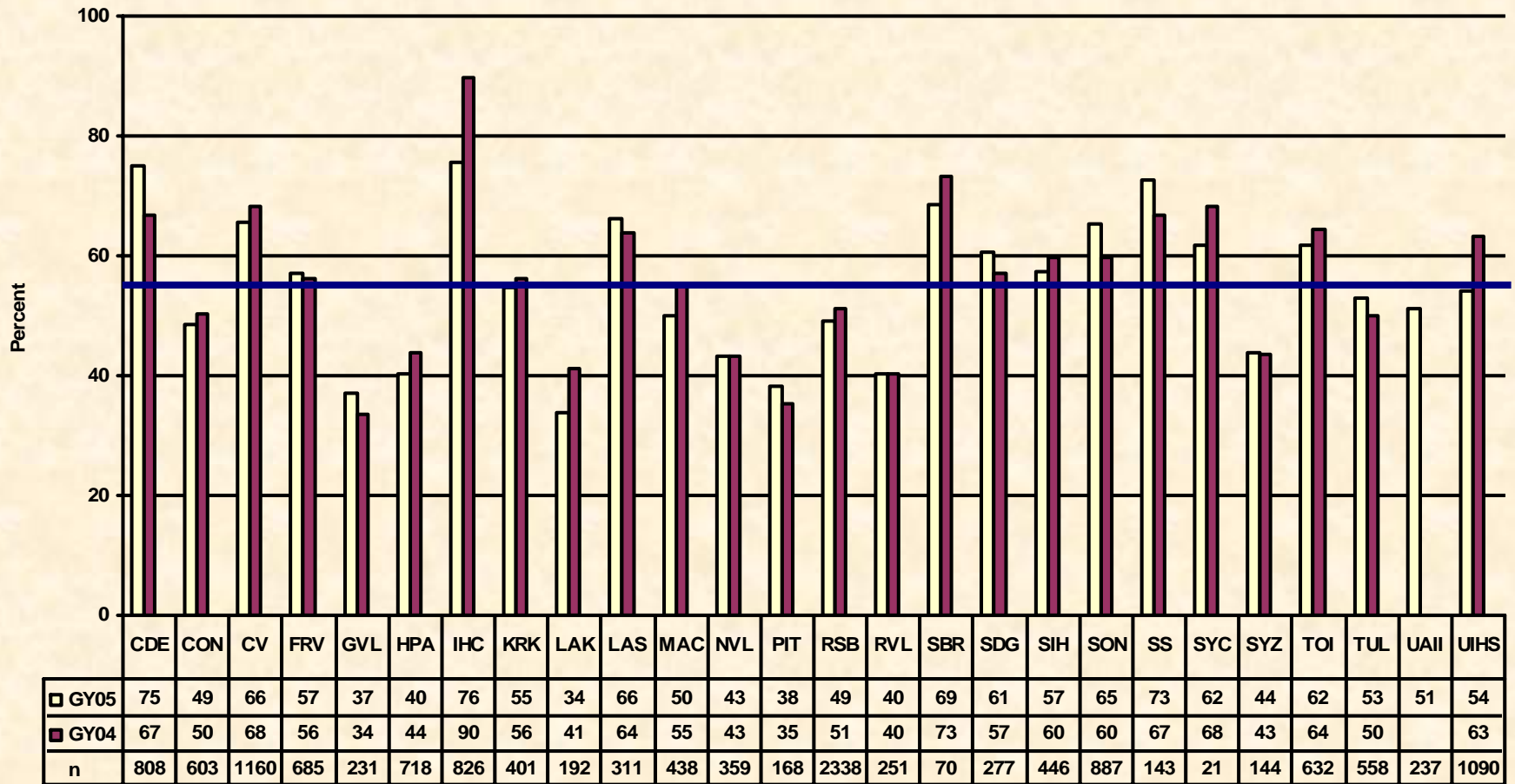

# CALIFORNIA AREA REPORT

National Average: 41%  
 2010 Target: 70%  
**CA AVERAGE: 42%**

California Area Comparison - GPRA 2005  
 Mammography Screening

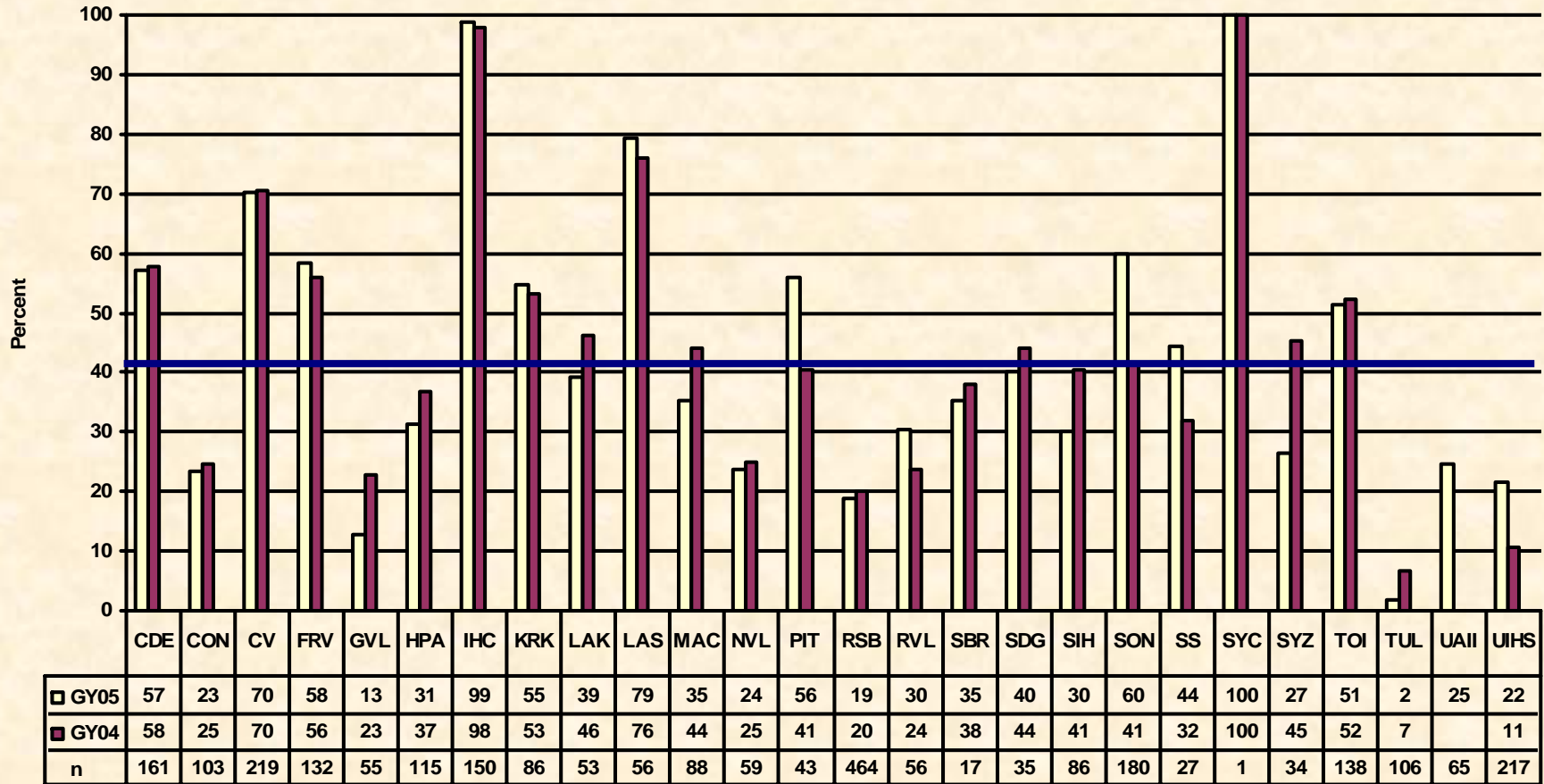



# CALIFORNIA AREA REPORT

National Average: 11%  
 2010 Target: 25%  
**CA AVERAGE: 9%**

California Area Comparison - GPRA 2005  
 Alcohol Screening (FAS Prevention)

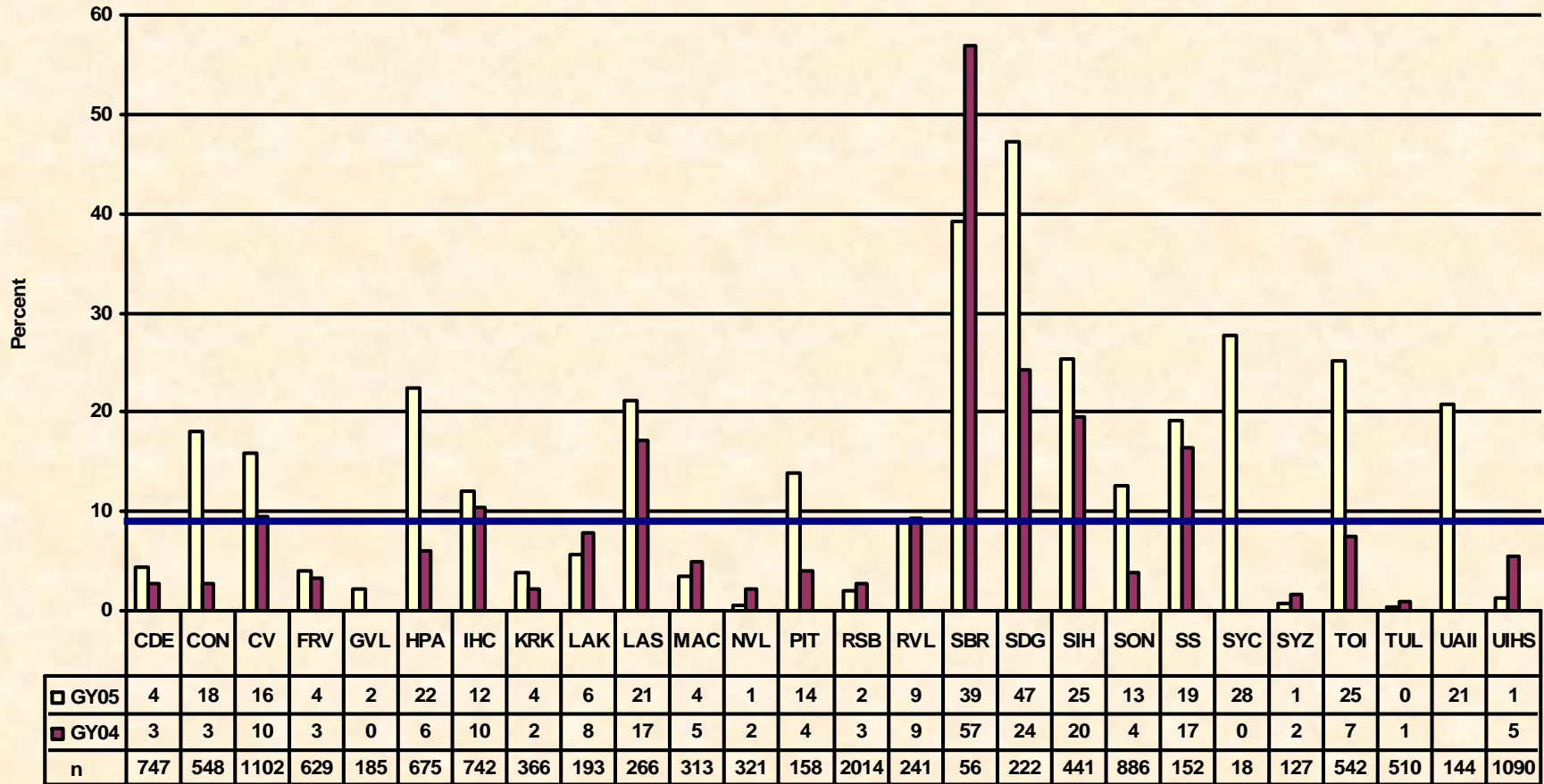

# CALIFORNIA AREA REPORT

National Average: 24%  
 2010 Target: 40%  
**CA AVERAGE: 37%**

California Area Comparison - GPRA 2005  
 Dental Access-General

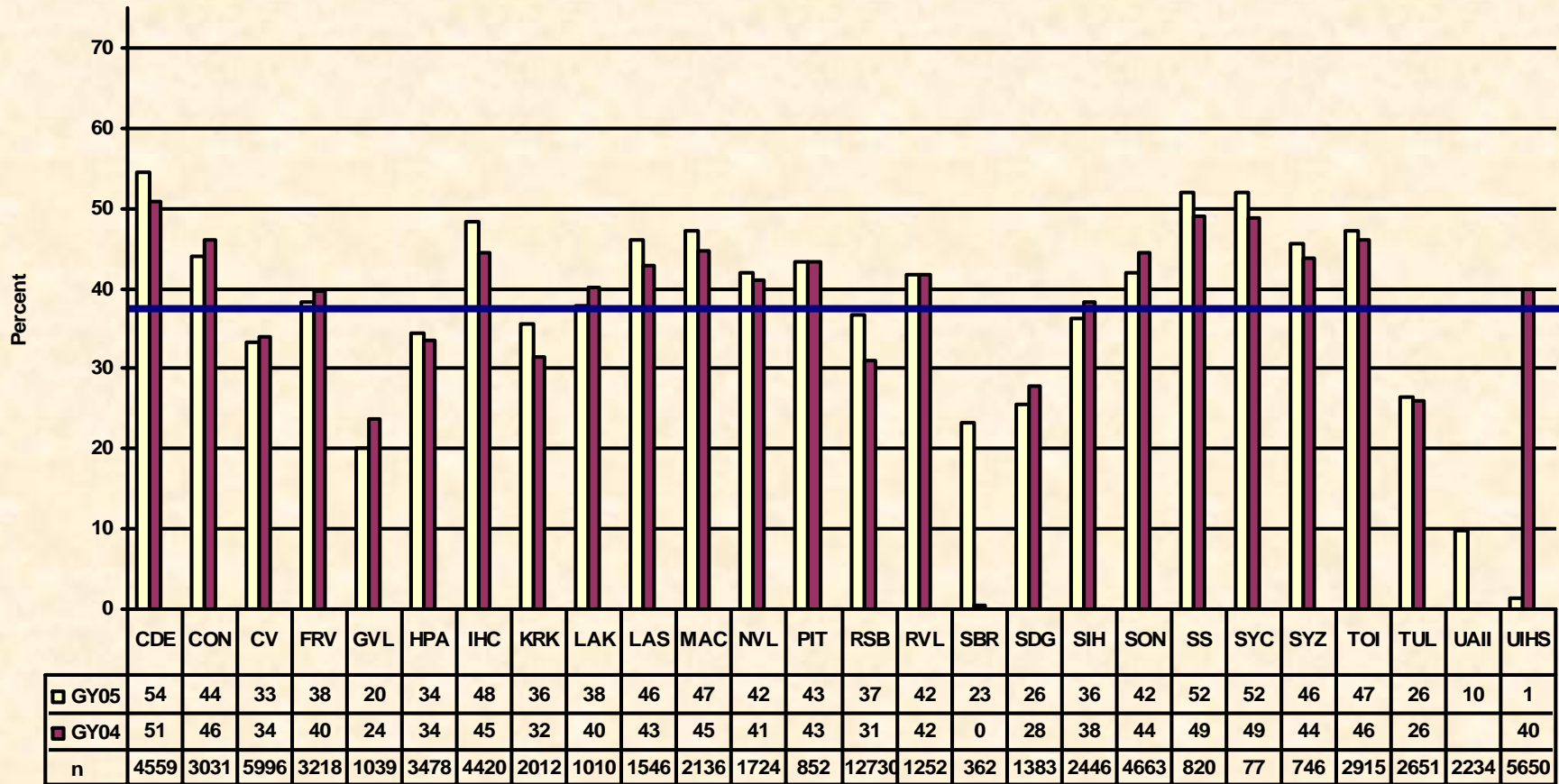

# CALIFORNIA AREA REPORT

National Average: 39%

2010 Target: 75%

CA AVERAGE: 58%

## California Area Comparison - GPRA 2005

### Diabetes: Dental Access\*

\*This measure will be eliminated in 2006

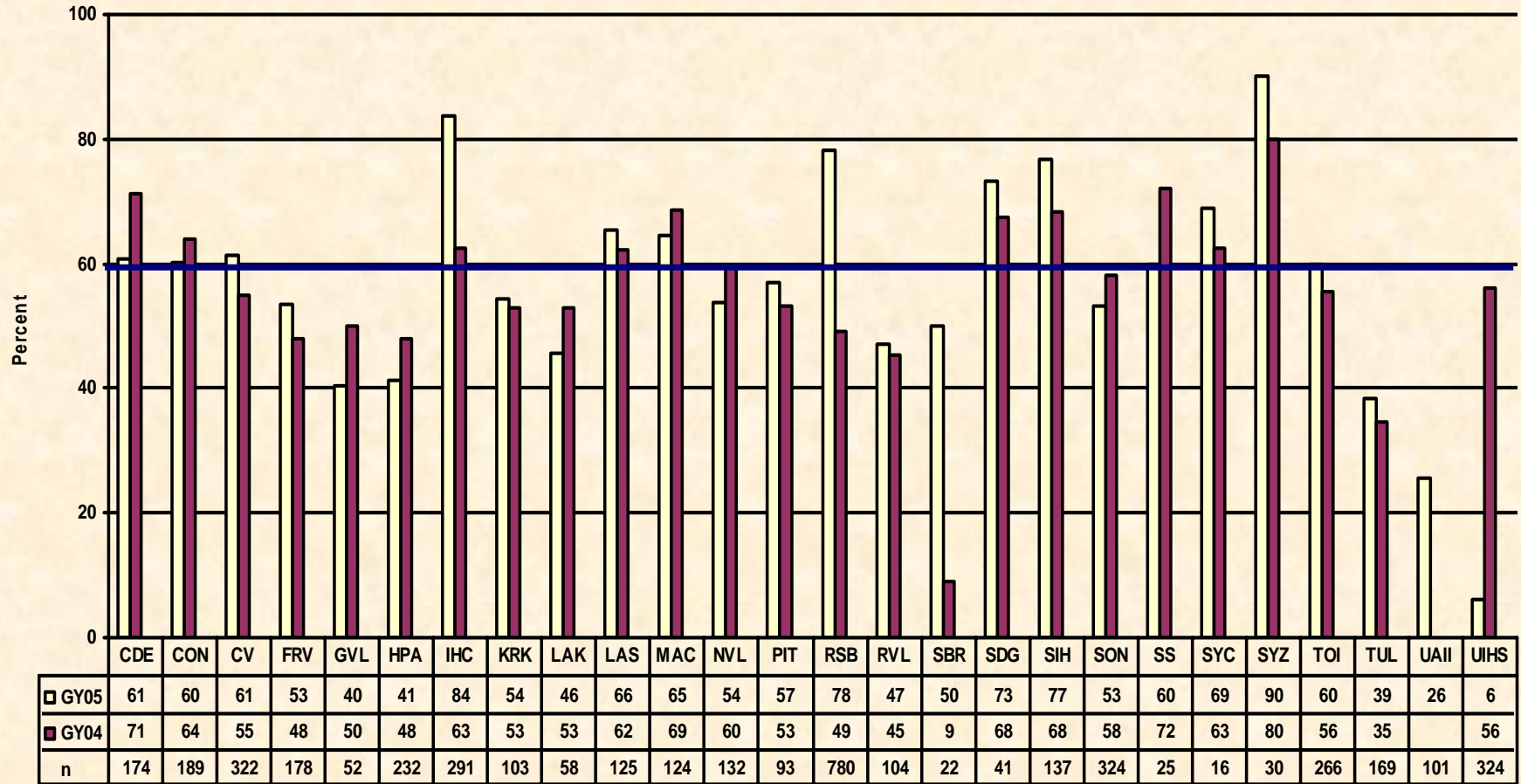

# CALIFORNIA AREA REPORT

National Average: 13%  
 2010 Target: 25%  
**CA AVERAGE: 15%**

**California Area Comparison - GPRA 2005**  
**Intimate Partner/Domestic Violence Screening**

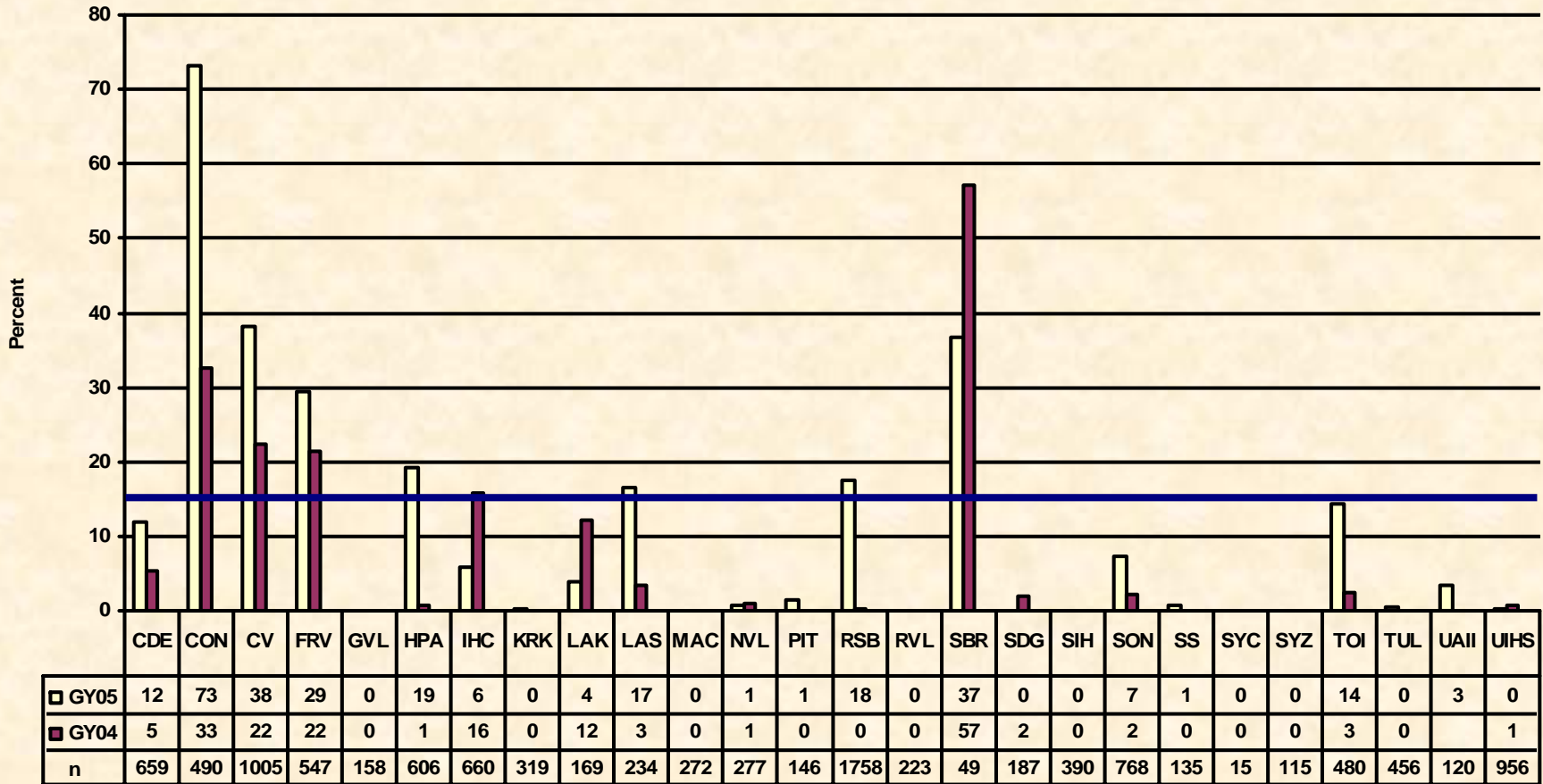

# CALIFORNIA AREA REPORT

National Average: 60%

2010 Target: 80%

CA AVERAGE: 51%\*

## California Area Comparison - GPRA 2005 Childhood Immunizations\*

\*Individual Program and Area average reported through CRS 5.1. Reported Area Average of 57% was calculated using Immunization Reports

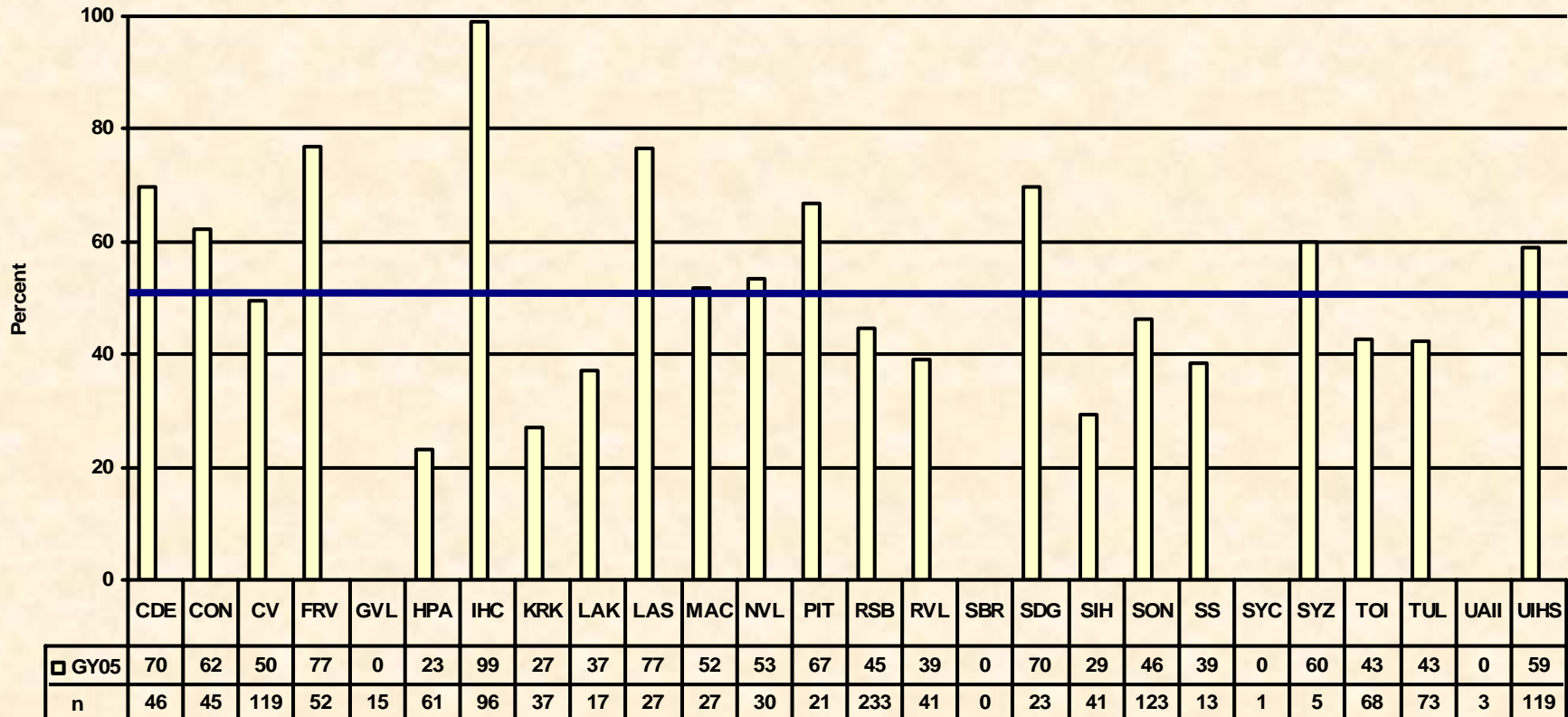

# CALIFORNIA AREA REPORT

National Average: 59%  
 2010 Target: 90%  
**CA AVERAGE: 58%**

California Area Comparison - GPRA 2005  
 Influenza Immunization

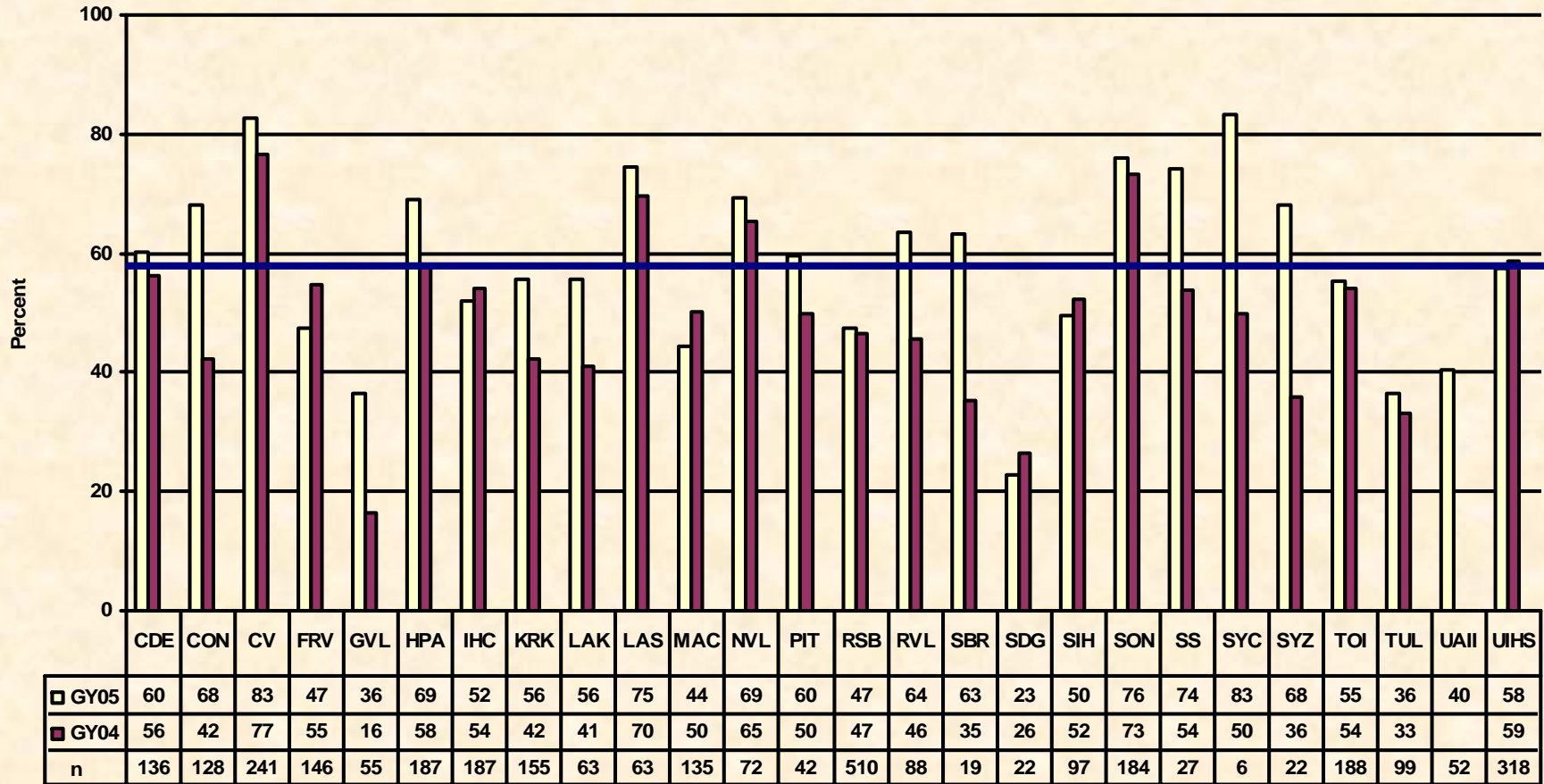



# CALIFORNIA AREA REPORT

National Average: 69%  
 2010 Target: 90%  
**CA AVERAGE: 71%**

California Area Comparison - GPRA 2005  
 Pneumococcal Immunization

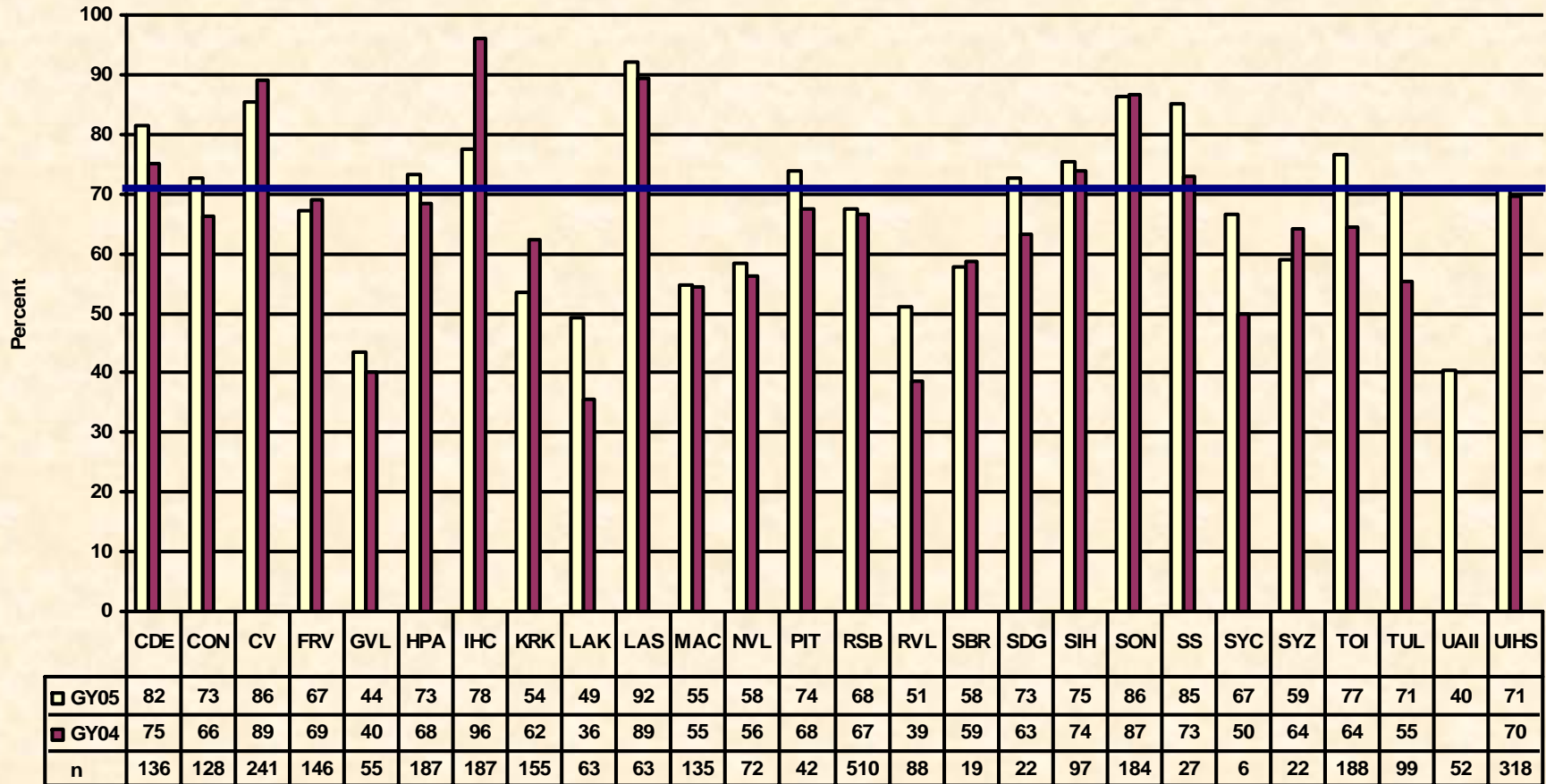

# CALIFORNIA AREA REPORT

National Average: 43%  
 2010 Target: 80%  
**CA AVERAGE: 56%**

California Area Comparison - GPRA 2005  
 Cholesterol Screening - CVD Prevention

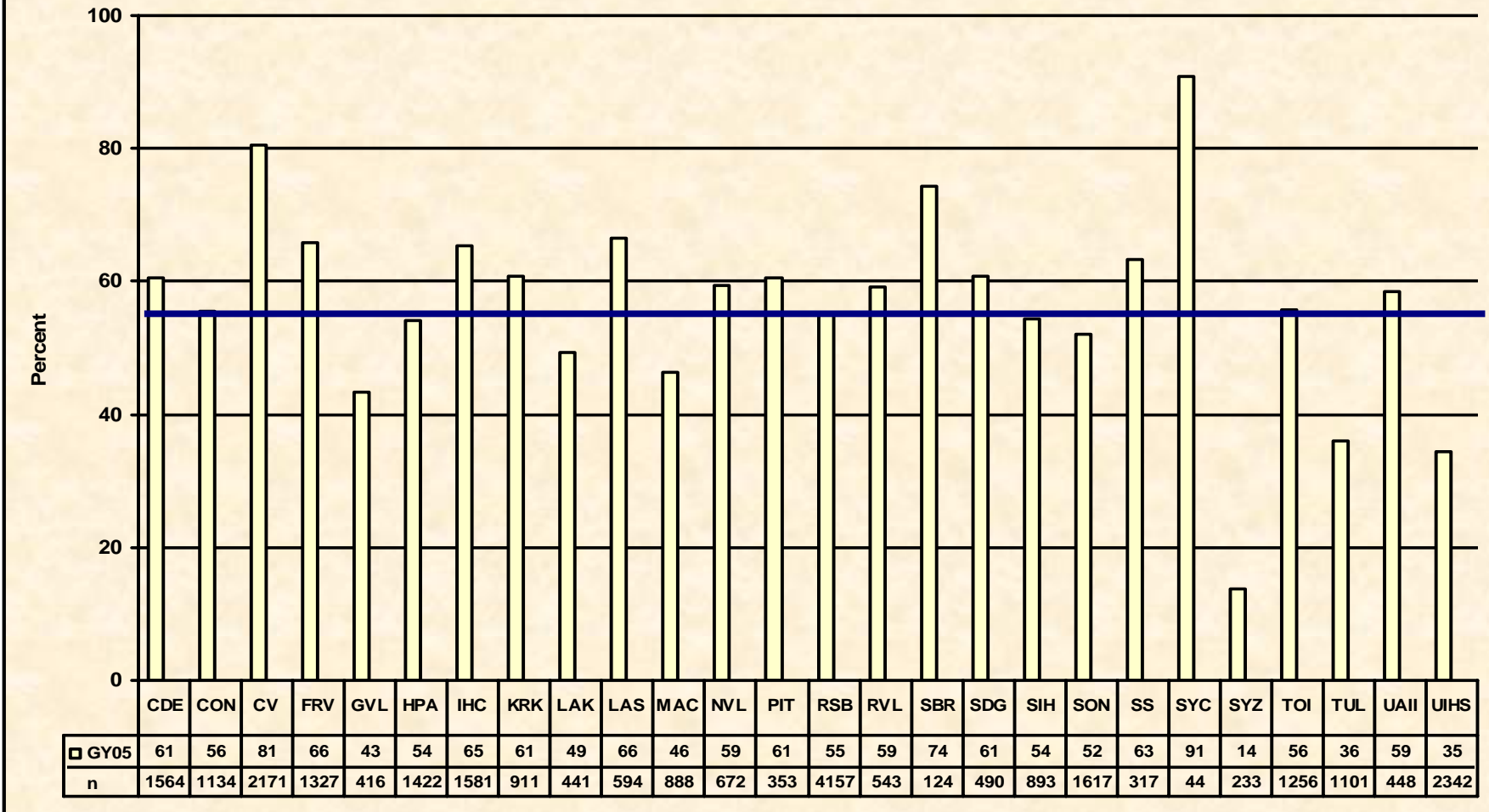

# CALIFORNIA AREA REPORT

National Average: 64%  
 2010 Target: 90%  
**CA AVERAGE: 76%**

California Area Comparison - GPRA 2005  
 Obesity Assessment (BMI Measurement)

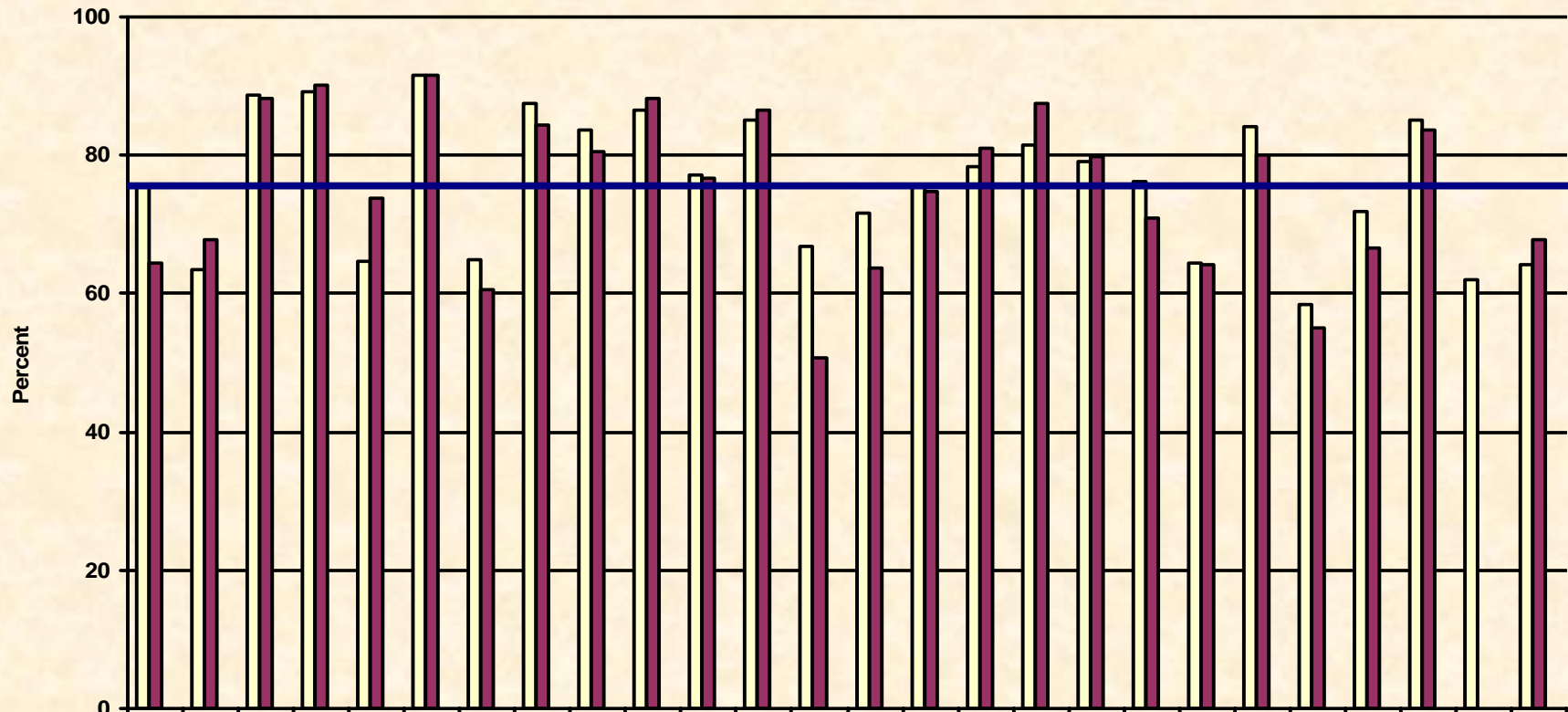

	CDE	CON	CV	FRV	GVL	HPA	IHC	KRK	LAK	LAS	MAC	NVL	PIT	RSB	RVL	SBR	SDG	SIH	SON	SS	SYC	SYZ	TOI	TUL	UAI	UIHS
□ GY05	75	64	89	89	65	92	65	87	84	87	77	85	67	72	76	78	82	79	76	64	84	58	72	85	62	64
■ GY04	65	68	88	90	74	92	61	84	81	88	77	87	51	64	75	81	88	80	71	64	80	55	67	84		68
n	2440	1926	3946	2304	676	2520	2783	1445	777	1050	1384	1103	644	7304	979	166	686	1629	2872	531	69	423	2053	1922	581	3895

# CALIFORNIA AREA REPORT

National Average: 34%  
 2010 Target: 75%  
**CA AVERAGE: 36%**

California Area Comparison - GPRA 2005  
 Tobacco Use Assessment

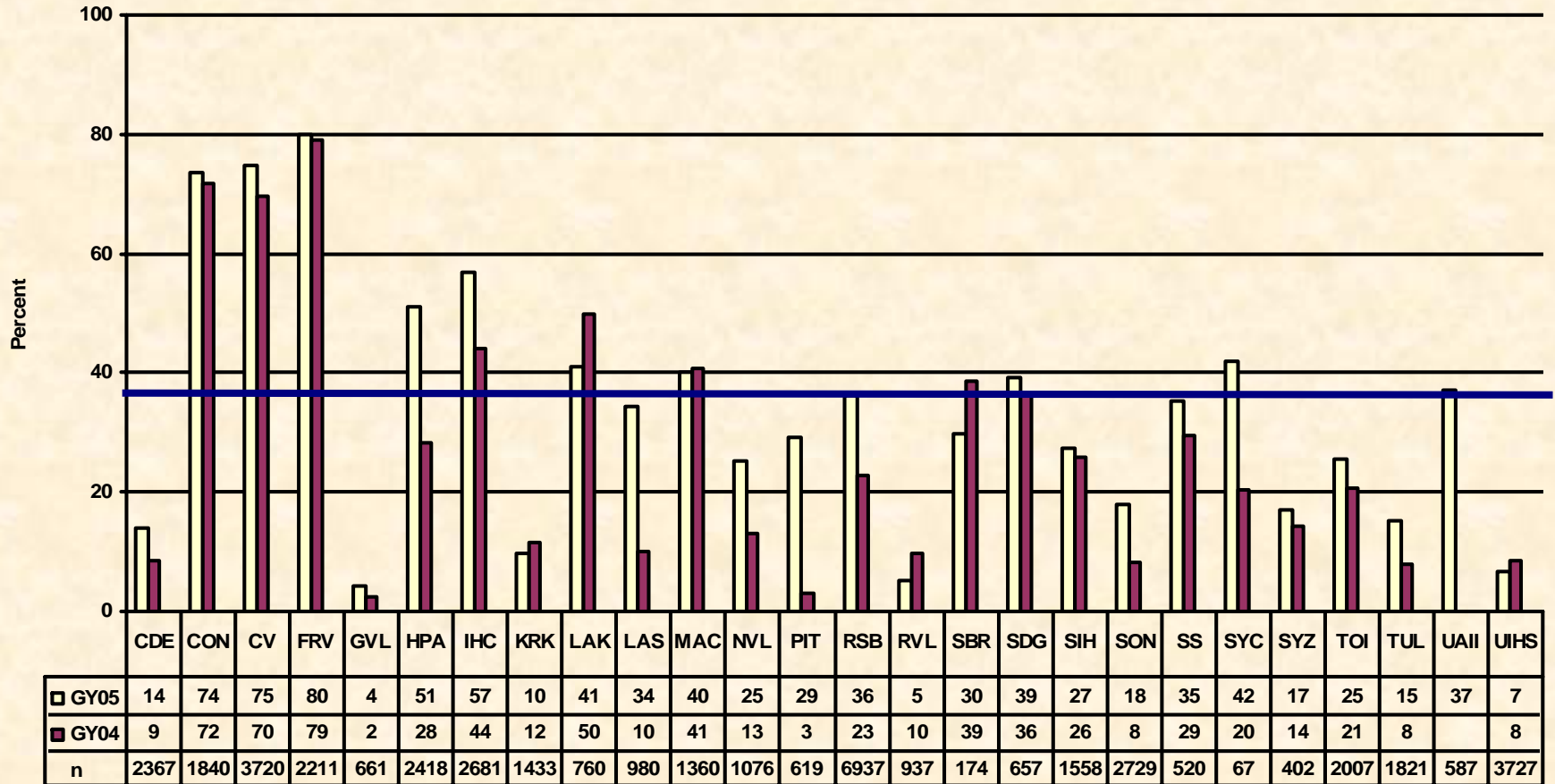

# CALIFORNIA AREA REPORT

National Average: 54%  
 2010 Target: TBD  
 CA AVERAGE: 17%

California Area Comparison - GPRA 2005  
 Prenatal HIV Screening

