DEPARTMENT OF HEALTH AND HUMAN SERVICES

INDIAN HEALTH SERVICE HEADQUARTERS
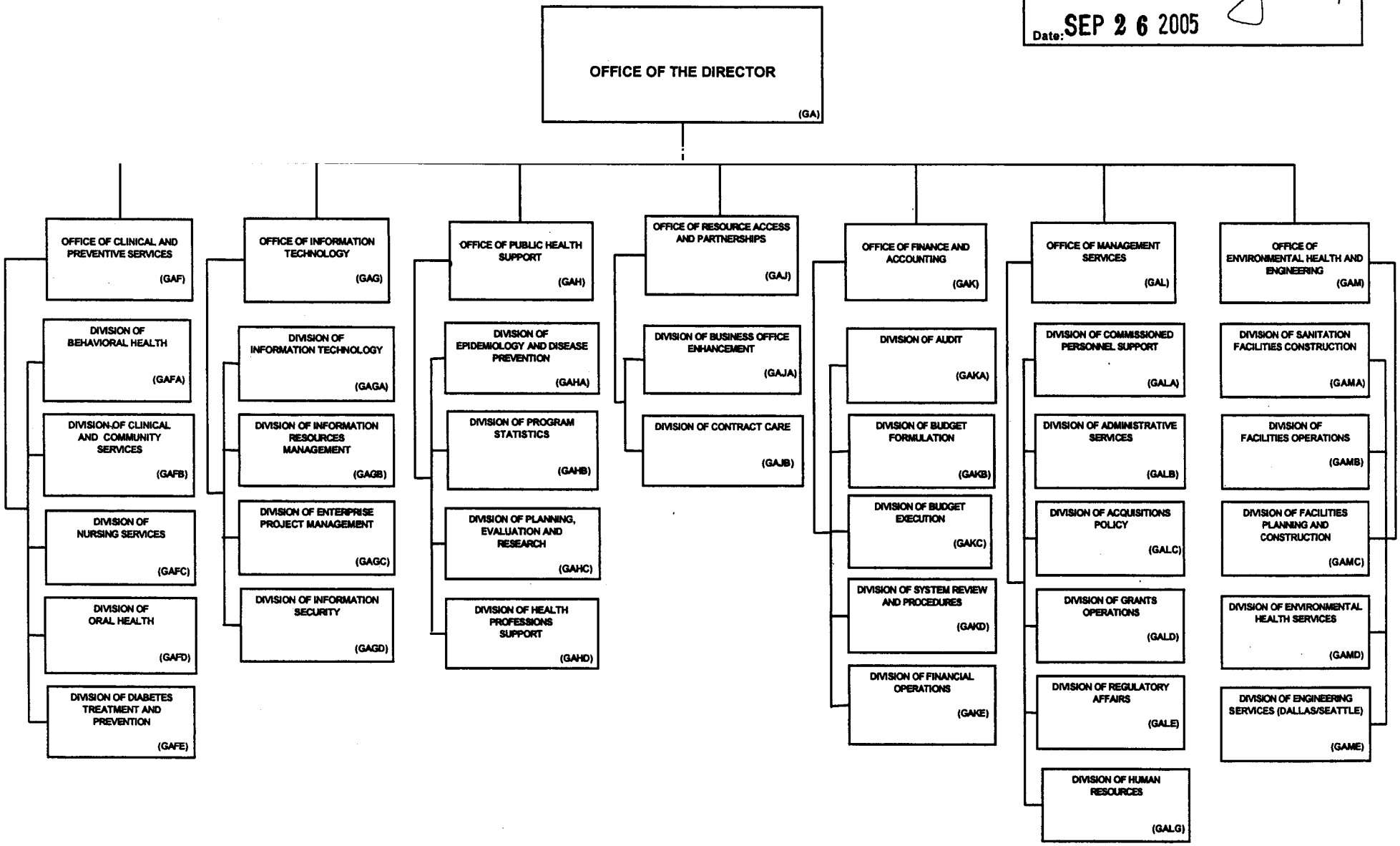
Approved: Charles W. Grim, DDS
Date: SEP 2 6 2005