



TRAFFIC VOLUME TRENDS

Washington, D. C.

November 1963

NOVEMBER (PRELIMINARY) AND OCTOBER (REVISED), 1963 COMPARED TO 1962

Table 1.—Summary by Road Class and by Region

	Preliminary data for November 1963			Revised data for October 1963		
	Vehicle-miles (millions)		Percentage change	Vehicle-miles (millions)		Percentage change
	1962	1963		1962	1963	
Class of road—All States:						
Main rural roads.....	23,923	24,778	+3.6	26,427	27,808	+5.2
Local rural roads.....			+0.7			+2.8
All rural roads.....			+2.9			+4.6
City streets.....			+2.5			+4.5
All roads and streets.....			+2.7			+4.6
By region, 48 States (main rural only):						
Eastern region.....	9,019	9,346	+3.6	9,730	10,220	+5.0
Central region.....	11,195	11,544	+3.1	12,624	13,279	+5.2
Western region.....	3,626	3,803	+4.9	3,985	4,218	+5.8
Total.....	23,840	24,693	+3.6	26,339	27,717	+5.2

Table 2.—Changes on Main Rural Roads by States

Division and state	November (preliminary)		October (revised)		Division and state	November (preliminary)		October (revised)	
	Number of stations ¹	Percentage change	Number of stations ¹	Percentage change		Number of stations ¹	Percentage change	Number of stations ¹	Percentage change
NEW ENGLAND:					EAST SOUTH CENTRAL:				
Connecticut.....	16	+2.6	16	+6.3	Alabama.....	27	+3.7	27	+5.2
Maine.....	14	-0.3	13	+6.5	Kentucky.....	21	+0.2	14	+3.5
Massachusetts.....	9	+0.7	8	+0.9	Mississippi.....	41	+3.0	36	+5.2
New Hampshire.....	50	+4.2	48	+9.7	Tennessee.....	25	+2.5	22	+6.1
Rhode Island.....	5	+13.5	5	+6.0	WEST NORTH CENTRAL:				
Vermont.....	7	+1.8	28	+7.6	Iowa.....	28	+1.3	28	+2.9
MIDDLE ATLANTIC:					Kansas.....	70	-0.1	71	+3.8
New Jersey.....	5	+2.7	9	+4.7	Minnesota.....	28	+6.3	29	+4.5
New York.....	11	+0.1	9	+4.7	Missouri.....	21	+0.3	21	+2.8
Pennsylvania.....			48	+7.0	Nebraska.....	17	-0.8	16	+5.6
SOUTH ATLANTIC (North):					North Dakota.....	29	+5.9	30	+5.6
Delaware.....	7	+5.1	8	+4.4	South Dakota.....	29	+1.7	28	+0.7
Maryland.....	29	+4.7	32	+7.4	WEST SOUTH CENTRAL:				
Virginia.....				+2.6	Arkansas.....	30	+3.0	28	+7.1
West Virginia.....	24	+2.9	25	+4.0	Louisiana.....	39	+3.7	37	+6.7
SOUTH ATLANTIC (South):					Oklahoma.....	23	+2.5	22	+5.6
Florida.....			57	+0.8	Texas.....				
Georgia.....	25	+5.6	25	+4.9	MOUNTAIN:				
North Carolina.....	38	+5.1	39	+6.1	Arizona.....	10	+6.6	11	+4.0
South Carolina.....	9	+3.4	7	+3.7	Colorado.....	20	+7.6		
EAST NORTH CENTRAL:					Idaho.....	25	+3.0	20	+3.3
Illinois.....					Montana.....	21	+0.8	20	+1.6
Indiana.....	23	+6.6	22	+6.1	Nevada.....	22	+0.7	21	+7.6
Michigan.....	38	+3.4	38	+6.4	New Mexico.....		+6.2		+3.0
Ohio.....		+2.1		+3.9	Utah.....	34	+3.3	37	+3.7
Wisconsin.....	35	+4.6	35	+5.8	Wyoming.....	25	+5.5	22	+6.2
Alaska.....			6	+0.4	PACIFIC:				
Hawaii.....					California.....				
					Oregon.....	81	+5.2	84	+7.4
					Washington.....	10	+5.8	10	-1.8

¹Rural mileage of each major toll route is considered as one station. Where the number of stations is not shown, the States prepared traffic estimates, generally based on extensive traffic sampling surveys.

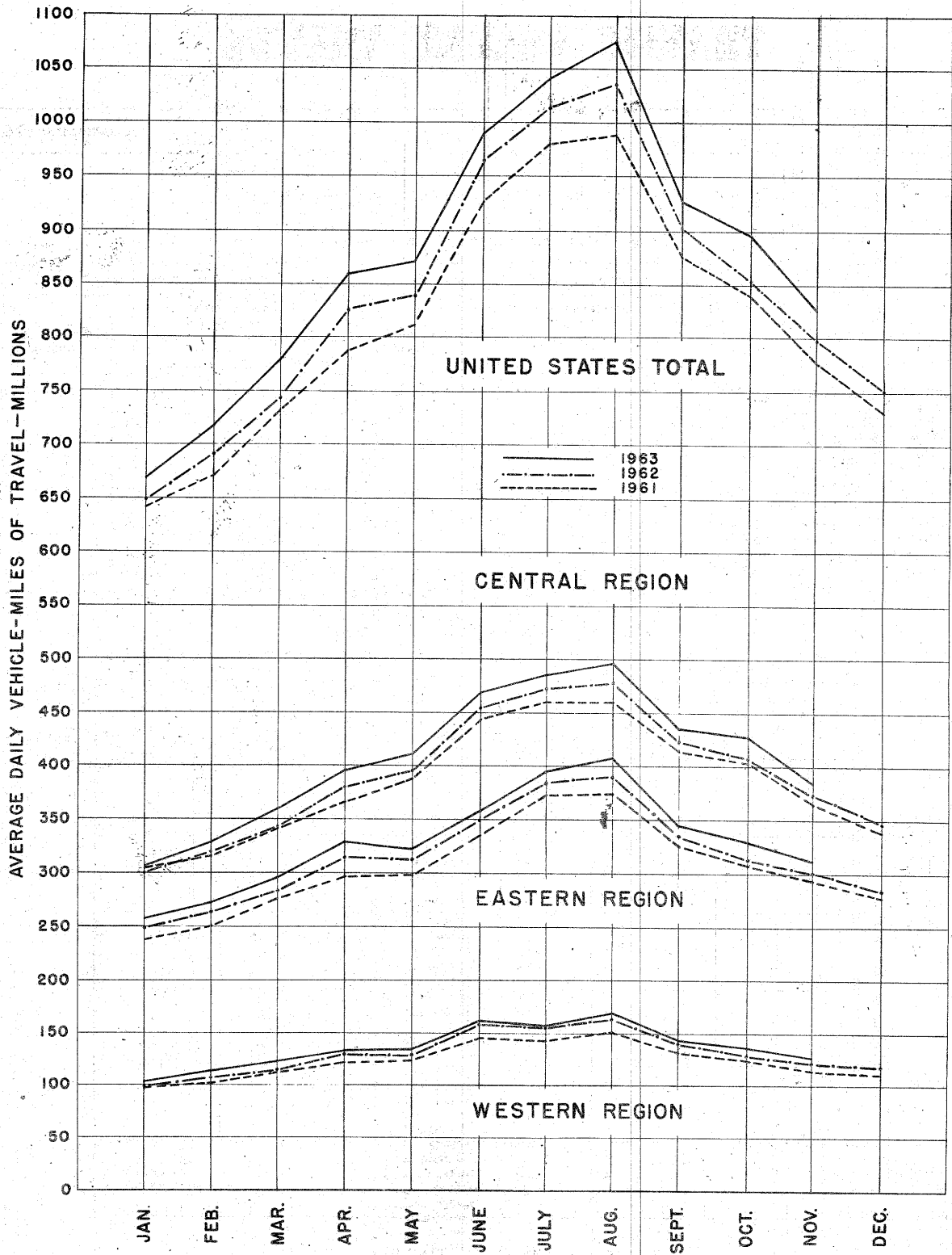

FIGURE 1—TRAVEL ON MAIN RURAL ROADS, BY MONTHS

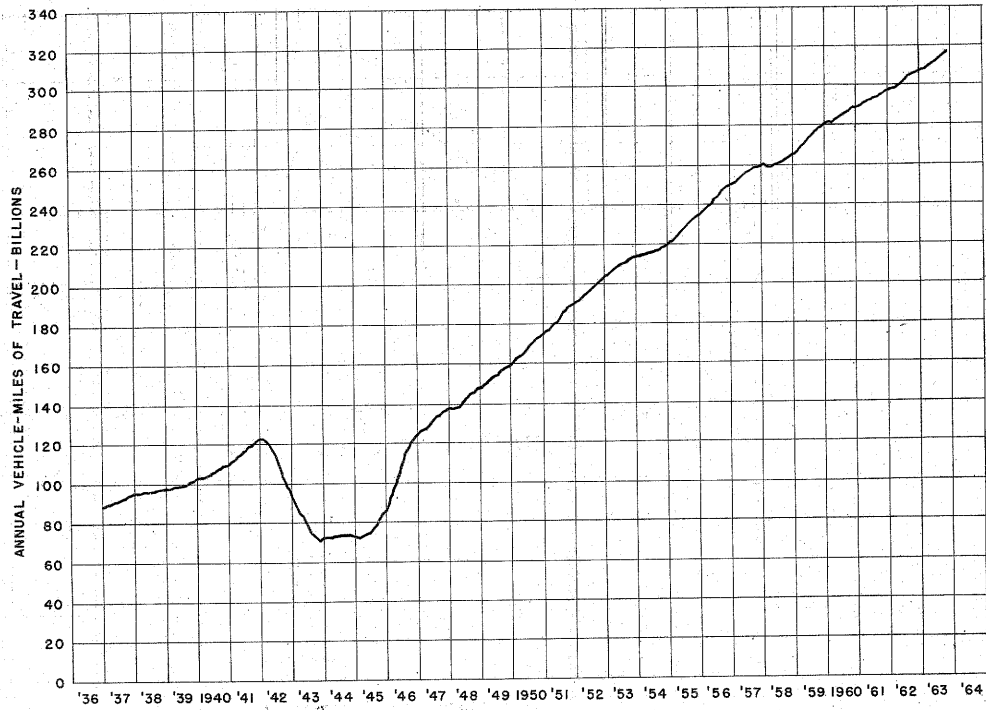

FIGURE 2—TRAVEL ON MAIN RURAL ROADS BY 12-MONTH PERIODS ENDING EACH MONTH, IN VEHICLE-MILES

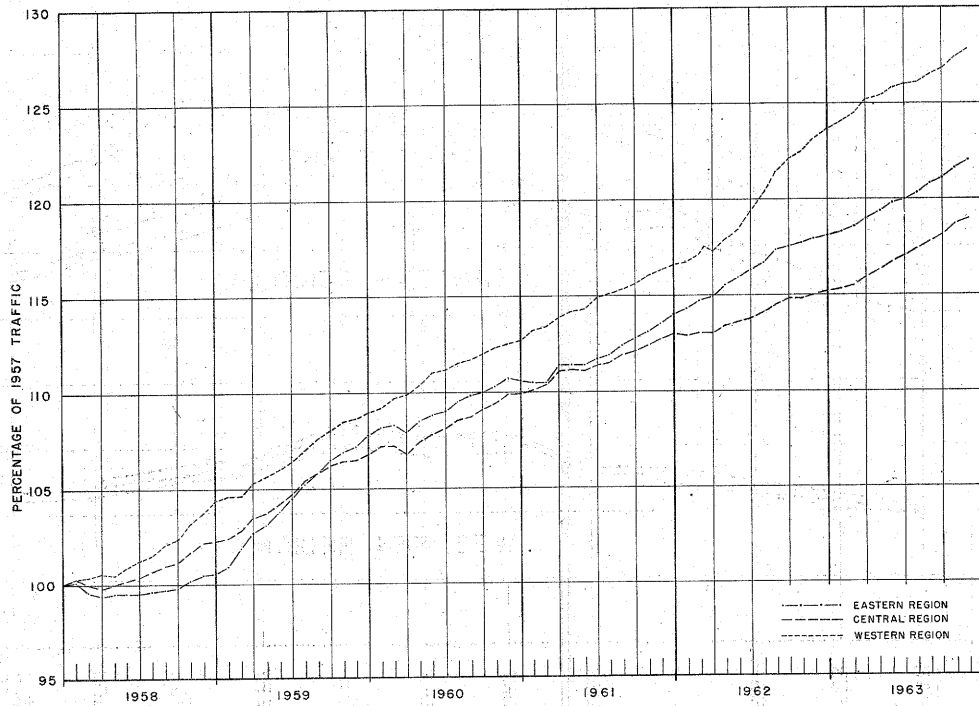

FIGURE 3 — TRAVEL ON MAIN RURAL ROADS BY 12-MONTH PERIODS ENDING EACH MONTH, AS A PERCENTAGE OF TRAFFIC IN THE CALENDAR YEAR 1957

