

PUBLIC ROADS ADMINISTRATION
FEDERAL WORKS AGENCY

INFORMATIONAL MEMORANDUM

DATE: JULY 31, 1945

SUBJECT: TRAFFIC VOLUME TRENDS

The preliminary data for June again indicate that traffic in practically all sections of the country increased over the estimates for that month in 1944. During the month increases were found on main highways of all States reporting these data and on all local roads except those of Georgia, Rhode Island, Tennessee, and Wisconsin. Traffic increased in the eastern States by 7.5 percent over the 1944 estimates; in the central States the increase was 6.7 percent; in the mountain and western States it was 14.1 percent. Increases in the western States continued, as in several previous months, to exceed those of any other area. Traffic in the entire country increased 8.2 percent.

Comparisons of city traffic in June 1945 with corresponding traffic in June 1944 are as follows:

3 stations in Detroit, Michigan,	- 4.0 percent.
13 stations in Washington, D.C.,	+ 1.8 percent.
1 station in Santa Fe,	+18.5 percent.

H. S. FAIRBANK, DEPUTY COMMISSIONER,
PUBLIC ROADS ADMINISTRATION

Attachments.

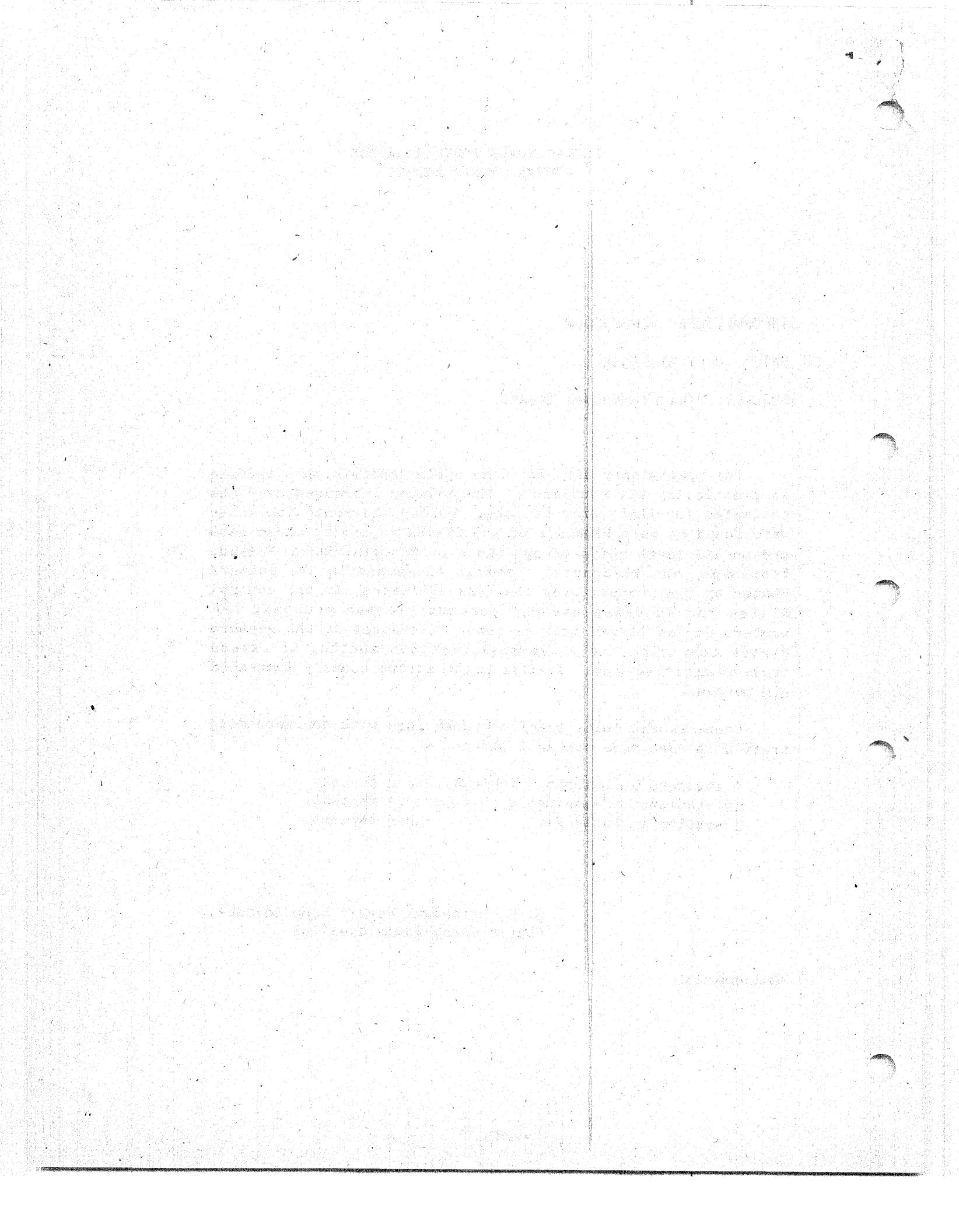

TABLE 1.--PRELIMINARY SUMMARY OF AUTOMATIC TRAFFIC RECORDER DATA
FOR JUNE 1945 INCLUDING 543 STATIONS IN 41 STATES¹

Type of highway and State	Number of stations	Percentage change from June 1944	Type of highway and State	Number of stations	Percentage change from June 1944
<i>STATE HIGHWAYS</i>			<i>STATE HIGHWAYS (Continued)</i>		
Alabama	6	+10.8	Vermont	6	+16.3
Arizona	5	+14.6	Virginia	4	+11.6
Arkansas	16	+21.1	Washington	10	+ 7.4
California	8	+23.2	West Virginia	11	+13.5
Colorado	6	+28.9	Wisconsin	9	+12.9
Connecticut	16	+ 8.7	Wyoming	3	+ 8.1
Delaware	5	+ 9.7			
Georgia	7	+ 9.7	<i>TOTAL - 41 STATES</i>	<i>511</i>	<i>+ 8.4</i>
Idaho	7	+ 3.9	<i>LOCAL HIGHWAYS</i>		
Illinois	6	+ 1.1	Alabama	2	+ 6.5
Iowa	26	+ 8.4	Connecticut	3	+ 8.8
Kansas ²	14	+12.5	Delaware	2	+38.7
Kentucky	8	+ 6.5	Georgia	4	- 5.8
Maine	10	+ 7.0	Iowa	8	+11.0
Maryland	17	+ 5.8	Maryland	1	+ 7.8
Massachusetts	9	+10.5	Michigan	2	+18.3
Michigan	26	+ 6.0	Montana	2	+ 9.1
Mississippi	10	+ 8.5	North Dakota	2	-13.0
Montana	12	+ 9.6	Ohio	1	+ 8.6
Nebraska ³	11	+15.5	Oregon	1	+ 2.7
Nevada	16	+12.5	Rhode Island	1	- 5.3
New Hampshire	15	+12.9	Tennessee	1	- 5.3
New Mexico	12	+18.2	Wisconsin	2	- 2.1
North Carolina	20	+ 7.4			
North Dakota	11	+ 1.8	<i>TOTAL - 14 STATES</i>	<i>32</i>	<i>+ 7.6</i>
Ohio	16	+ 2.4	<i>ALL HIGHWAYS</i>		
Oklahoma	20	+ 6.5	<i>41 STATES</i>	<i>543</i>	<i>+ 8.2</i>
Oregon	1	+10.6	<i>3 EASTERN REGIONS</i>		
Pennsylvania	29	+ 6.4		<i>187</i>	<i>+ 7.5</i>
Rhode Island	3	+11.5	<i>4 CENTRAL REGIONS</i>		
South Carolina	4	+ 2.7		<i>285</i>	<i>+ 6.7</i>
South Dakota	10	+ 4.5	<i>2 WESTERN REGIONS</i>		
Tennessee	6	+ 3.3		<i>91</i>	<i>+14.1</i>
Texas	72	+ 3.0			
Utah	8	+ 2.2			

¹Includes all States except Florida, Indiana, Louisiana, Minnesota, Missouri, New Jersey, and New York.

²Abnormal conditions in 1944 or 1945 affected one count in Kansas, excluding station 17, the increase is 1.4 percent.

³Nebraska, station 5, the 1944 count affected by flood. Excluding station 5, the increase is 11.1 percent.

TABLE 2.--REVISED SUMMARY OF AUTOMATIC TRAFFIC RECORDER DATA FOR
MAY 1945 INCLUDING 626 STATIONS IN 45 STATES¹

Region and State	Number of stations	Percentage change from May 1944	Region and State	Number of stations	Percentage change from May 1944
NEW ENGLAND			EAST SOUTH CENTRAL		
Connecticut	20	- 3.9	Alabama	9	+ 7.5
Maine	10	- 3.3	Kentucky	11	- 0.1
Massachusetts	9	- 1.9	Mississippi	10	+ 9.2
New Hampshire	15	- 2.8	Tennessee	5	+ 5.6
Rhode Island	4	+ 5.0	Subtotal	35	+ 5.5
Vermont	9	+ 4.3	WEST SOUTH CENTRAL		
Subtotal	67	- 2.2	Arkansas	18	+10.8
MIDDLE ATLANTIC			Oklahoma	20	+ 3.2
New York	6	- 1.3	Texas	72	+ 2.5
Pennsylvania	29	- 1.3	Subtotal	110	+ 3.3
Subtotal	35	- 1.3	MOUNTAIN		
SOUTH ATLANTIC			Arizona	5	+12.3
Delaware	7	+ 3.0	Colorado	6	+28.4
Maryland	8	- 2.7	Idaho ³	8	+ 9.9
Virginia	1	- 1.8	Montana	14	+ 2.6
West Virginia	11	+ 0.3	Nevada	16	+ 6.2
Subtotal north portion	37	- 1.2	New Mexico	13	+ 8.2
Florida	19	+ 1.2	Utah	10	+ 6.3
Georgia	11	+ 6.6	Wyoming	3	+ 5.2
North Carolina	20	+ 2.7	Subtotal	75	+10.4
South Carolina	1	+ 3.0	PACIFIC		
Subtotal south portion	51	+ 2.9	California	9	+17.7
Subtotal region	88	+ 1.0	Oregon	4	+10.7
EAST NORTH CENTRAL			Washington	10	+ 1.2
Illinois	6	+ 0.7	Subtotal	23	+10.1
Indiana	22	+ 0.2	TOTAL ALL STATES²	626	+ 3.5
Michigan	28	+ 1.8	STATE HIGHWAYS²	590	+ 3.7
Ohio	19	+ 0.3	LOCAL HIGHWAYS	36	+ 3.0
Wisconsin	11	+ 7.6	3 EASTERN REGIONS	190	- 0.3
Subtotal	86	+ 1.8	4 CENTRAL REGIONS	314	+ 3.7
WEST NORTH CENTRAL			2 WESTERN REGIONS	98	+10.2
Iowa	35	+ 6.2			
Kansas ³	14	+12.3			
Missouri	24	+ 3.7			
Nebraska	12	+ 6.4			
North Dakota	13	+ 3.5			
South Dakota	9	+ 5.2			
Subtotal	107	+ 6.1			

¹ Combined State and local highways.

² Includes all States except Louisiana, Minnesota, and New Jersey.

³ Abnormal conditions in 1944 or 1945 affected 2 counts in the following States: Idaho, excluding station 3, there is a decrease of 2.1 percent. Kansas, excluding station 17, the increase is 3.5 percent.

Date	Description	Debit	Credit	Balance
1901				
1902				
1903				
1904				
1905				
1906				
1907				
1908				
1909				
1910				
1911				
1912				
1913				
1914				
1915				
1916				
1917				
1918				
1919				
1920				
1921				
1922				
1923				
1924				
1925				
1926				
1927				
1928				
1929				
1930				
1931				
1932				
1933				
1934				
1935				
1936				
1937				
1938				
1939				
1940				
1941				
1942				
1943				
1944				
1945				
1946				
1947				
1948				
1949				
1950				
1951				
1952				
1953				
1954				
1955				
1956				
1957				
1958				
1959				
1960				
1961				
1962				
1963				
1964				
1965				
1966				
1967				
1968				
1969				
1970				
1971				
1972				
1973				
1974				
1975				
1976				
1977				
1978				
1979				
1980				
1981				
1982				
1983				
1984				
1985				
1986				
1987				
1988				
1989				
1990				
1991				
1992				
1993				
1994				
1995				
1996				
1997				
1998				
1999				
2000				
2001				
2002				
2003				
2004				
2005				
2006				
2007				
2008				
2009				
2010				
2011				
2012				
2013				
2014				
2015				
2016				
2017				
2018				
2019				
2020				
2021				
2022				
2023				
2024				
2025				
2026				
2027				
2028				
2029				
2030				
2031				
2032				
2033				
2034				
2035				
2036				
2037				
2038				
2039				
2040				
2041				
2042				
2043				
2044				
2045				
2046				
2047				
2048				
2049				
2050				
2051				
2052				
2053				
2054				
2055				
2056				
2057				
2058				
2059				
2060				
2061				
2062				
2063				
2064				
2065				
2066				
2067				
2068				
2069				
2070				
2071				
2072				
2073				
2074				
2075				
2076				
2077				
2078				
2079				
2080				
2081				
2082				
2083				
2084				
2085				
2086				
2087				
2088				
2089				
2090				
2091				
2092				
2093				
2094				
2095				
2096				
2097				
2098				
2099				
2100				

TABLE 3.--NUMBER OF VEHICLES, CLASSIFIED BY TYPES, USING TOLL FACILITIES AND DRAWBRIDGES IN JUNE 1945 COMPARED WITH THOSE IN JUNE 1944 AND 1941.

Facilities	1945			Percentage change from 1944			Percentage change from 1941		
	Total	Passenger cars	Trucks and busses	Total	Passenger cars	Trucks and busses	Total	Passenger cars	Trucks and busses
THREE EASTERN REGIONS									
4 in the New England States	48,860	42,768	6,092	+15.1	+21.9	-17.2	-44.1	-48.4	+35.6
12 in the Middle Atlantic States Fleetwood Viaduct, Westchester County, New York	4,566,597	3,629,542	937,055	+ 7.3	+ 7.6	+ 6.2	-22.5	-27.9	+ 9.5
6 in the South Atlantic States	209,385	209,385	---	+23.0	+23.0	--	-60.6	-60.6	--
	271,044	206,165	64,879	+ 2.3	+ 2.4	+ 1.8	-36.0	-40.8	-13.3
TOTAL - 23 facilities in the Eastern States ¹	5,095,886	4,087,860	1,008,026	+ 7.7	+ 8.2	+ 5.7	-26.5	-31.8	+ 7.8
TOTAL - 27 facilities in the Eastern States	5,395,728	4,343,869	1,051,859	+ 7.8	+ 8.7	+ 4.4			
FOUR CENTRAL REGIONS									
on the Great Lakes Canadian Border ²	265,162	254,457	10,705	+29.1	+29.8	+14.2	-16.2	-16.5	- 6.6
in the Great Lakes Region	126,055	97,066	28,989	+ 5.4	+12.3	-12.7	-33.6	-40.1	+ 4.3
Subtotal - 6 facilities	391,217	351,523	38,694	+20.4	+24.5	- 6.8	-22.7	-24.7	+ 1.1
9 on the Ohio River ³	483,014	394,403	88,611	+15.9	+21.4	- 3.4	-24.6	-28.0	- 4.6
10 in Kentucky	134,818	105,262	29,556	- 0.8	- 8.2	- 7.4	-27.9	-33.1	- 0.8
Subtotal - 19 facilities	617,832	499,665	118,167	+ 9.7	+13.7	- 4.4	-25.3	-29.1	- 3.7
10 on the Mississippi and St. Croix Rivers, St. Louis and north	940,026	747,634	192,392	+ 1.7	+ 3.3	- 4.0	-41.9	-44.2	-30.6
on the Mississippi River south of St. Louis	95,537	75,537	20,000	+14.1	+19.9	- 3.4	- 6.3	- 4.9	-11.1
Subtotal - 14 facilities	1,035,563	823,171	212,392	+ 2.9	+ 4.7	- 3.9	-29.8	-42.0	-29.1
3 on the Missouri River	110,112	87,078	23,034	+ 7.5	+10.6	- 2.6	- 4.9	- 4.9	- 4.9
2 in the Missouri River area	2,957	2,481	476	+ 0.8	+ 4.7	-15.6	-42.4	-45.3	-20.5
Subtotal - 5 facilities	113,069	89,559	23,510	+ 7.5	+10.4	- 3.0	- 6.5	- 6.8	- 5.2
3 on the Mexican Border	55,068	48,406	6,662	+10.2	+19.5	-29.5			
TOTAL - 44 facilities in the Central States ¹	2,157,681	1,763,918	393,763	+ 7.9	+11.0	- 4.3	-32.0	-34.4	-19.0
TOTAL - 51 facilities in the Central States	2,338,360	1,918,467	419,893	+ 8.1	+11.3	- 4.8			
TWO WESTERN REGIONS									
3 in California	1,867,415	1,624,411	243,004	+15.6	+16.2	+11.7	- 5.2	-10.9	+65.5
4 in the Oregon-Washington area	246,892	212,737	34,155	+20.2	+22.1	+ 9.5	+13.7	+ 9.8	+46.1
TOTAL - 7 facilities in the Western States	2,114,307	1,837,148	277,159	+16.1	+16.9	+11.4	- 3.4	- 8.9	+62.9
UNITED STATES									
TOTAL - 74 facilities ¹	9,367,874	7,688,926	1,678,948	+ 9.5	+10.8	+ 4.0	-23.8	-28.2	+ 5.5
TOTAL - 85 facilities	9,848,395	8,099,484	1,748,911	+ 9.6	+11.1	+ 3.1			
SUPPLEMENTAL DATA									
4 facilities reporting only total traffic	186,027			- 2.5					
31 drawbridges in Eastern North Carolina (not toll) based on one 8-hour weekday count at each bridge	18,271	13,159	5,112	- 1.3	+ 2.9	-10.5	-13.1	-15.7	- 5.6
¹ These facilities have comparative data for 1945, 1944, and 1941 and are included in the larger total below. ² Two of these facilities are in Western New York and therefore are related to similar facilities in the Central States. ³ Five of these facilities are between Ohio and West Virginia.									

Year	Month	Day	Time	Location	Remarks
1950	Jan	1	10:00
1950	Jan	2	10:00
1950	Jan	3	10:00
1950	Jan	4	10:00
1950	Jan	5	10:00
1950	Jan	6	10:00
1950	Jan	7	10:00
1950	Jan	8	10:00
1950	Jan	9	10:00
1950	Jan	10	10:00
1950	Jan	11	10:00
1950	Jan	12	10:00
1950	Jan	13	10:00
1950	Jan	14	10:00
1950	Jan	15	10:00
1950	Jan	16	10:00
1950	Jan	17	10:00
1950	Jan	18	10:00
1950	Jan	19	10:00
1950	Jan	20	10:00
1950	Jan	21	10:00
1950	Jan	22	10:00
1950	Jan	23	10:00
1950	Jan	24	10:00
1950	Jan	25	10:00
1950	Jan	26	10:00
1950	Jan	27	10:00
1950	Jan	28	10:00
1950	Jan	29	10:00
1950	Jan	30	10:00
1950	Jan	31	10:00
1950	Feb	1	10:00
1950	Feb	2	10:00
1950	Feb	3	10:00
1950	Feb	4	10:00
1950	Feb	5	10:00
1950	Feb	6	10:00
1950	Feb	7	10:00
1950	Feb	8	10:00
1950	Feb	9	10:00
1950	Feb	10	10:00
1950	Feb	11	10:00
1950	Feb	12	10:00
1950	Feb	13	10:00
1950	Feb	14	10:00
1950	Feb	15	10:00
1950	Feb	16	10:00
1950	Feb	17	10:00
1950	Feb	18	10:00
1950	Feb	19	10:00
1950	Feb	20	10:00
1950	Feb	21	10:00
1950	Feb	22	10:00
1950	Feb	23	10:00
1950	Feb	24	10:00
1950	Feb	25	10:00
1950	Feb	26	10:00
1950	Feb	27	10:00
1950	Feb	28	10:00
1950	Feb	29	10:00
1950	Feb	30	10:00
1950	Mar	1	10:00
1950	Mar	2	10:00
1950	Mar	3	10:00
1950	Mar	4	10:00
1950	Mar	5	10:00
1950	Mar	6	10:00
1950	Mar	7	10:00
1950	Mar	8	10:00
1950	Mar	9	10:00
1950	Mar	10	10:00
1950	Mar	11	10:00
1950	Mar	12	10:00
1950	Mar	13	10:00
1950	Mar	14	10:00
1950	Mar	15	10:00
1950	Mar	16	10:00
1950	Mar	17	10:00
1950	Mar	18	10:00
1950	Mar	19	10:00
1950	Mar	20	10:00
1950	Mar	21	10:00
1950	Mar	22	10:00
1950	Mar	23	10:00
1950	Mar	24	10:00
1950	Mar	25	10:00
1950	Mar	26	10:00
1950	Mar	27	10:00
1950	Mar	28	10:00
1950	Mar	29	10:00
1950	Mar	30	10:00
1950	Mar	31	10:00
1950	Apr	1	10:00
1950	Apr	2	10:00
1950	Apr	3	10:00
1950	Apr	4	10:00
1950	Apr	5	10:00
1950	Apr	6	10:00
1950	Apr	7	10:00
1950	Apr	8	10:00
1950	Apr	9	10:00
1950	Apr	10	10:00
1950	Apr	11	10:00
1950	Apr	12	10:00
1950	Apr	13	10:00
1950	Apr	14	10:00
1950	Apr	15	10:00
1950	Apr	16	10:00
1950	Apr	17	10:00
1950	Apr	18	10:00
1950	Apr	19	10:00
1950	Apr	20	10:00
1950	Apr	21	10:00
1950	Apr	22	10:00
1950	Apr	23	10:00
1950	Apr	24	10:00
1950	Apr	25	10:00
1950	Apr	26	10:00
1950	Apr	27	10:00
1950	Apr	28	10:00
1950	Apr	29	10:00
1950	Apr	30	10:00
1950	Apr	30	10:00

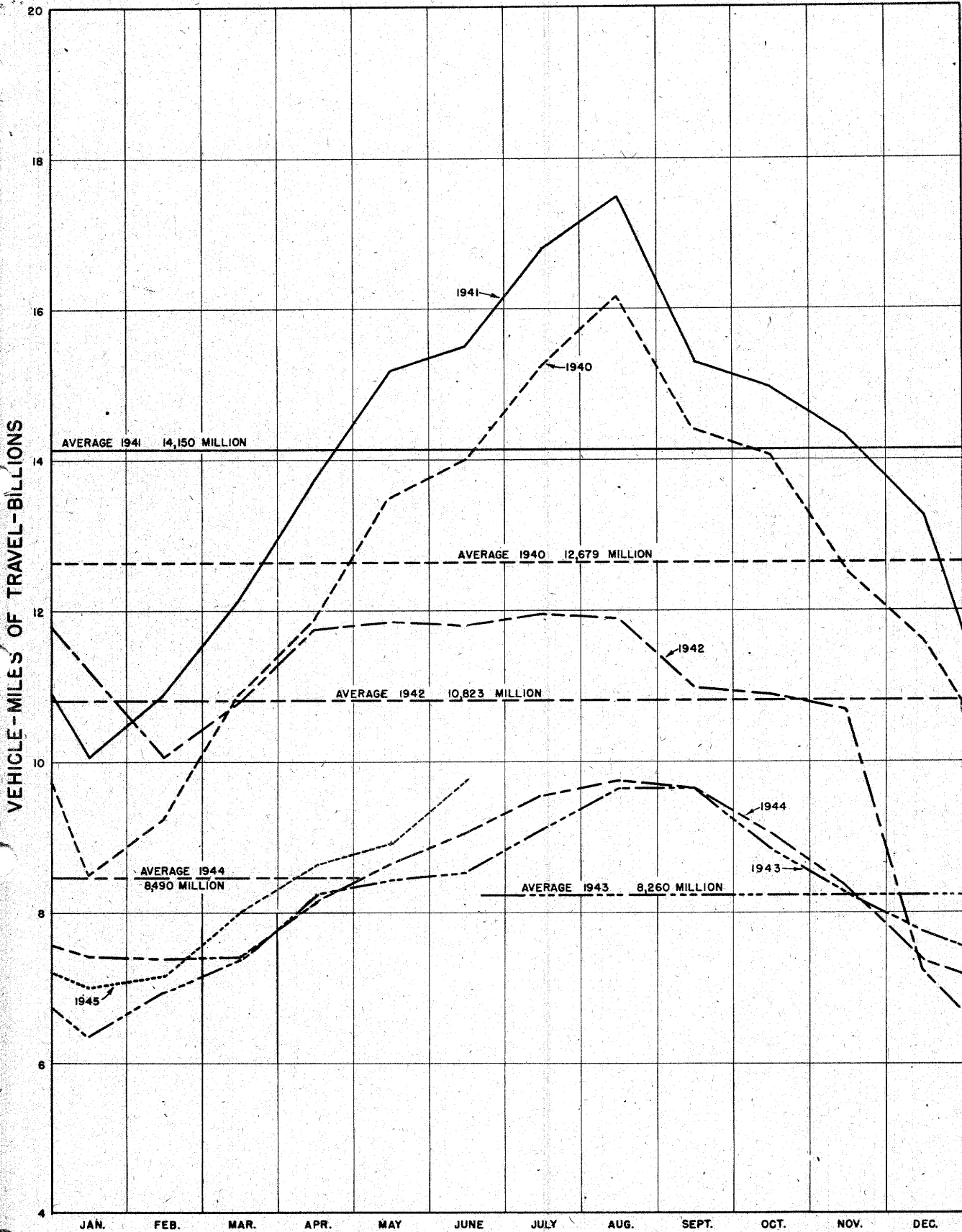
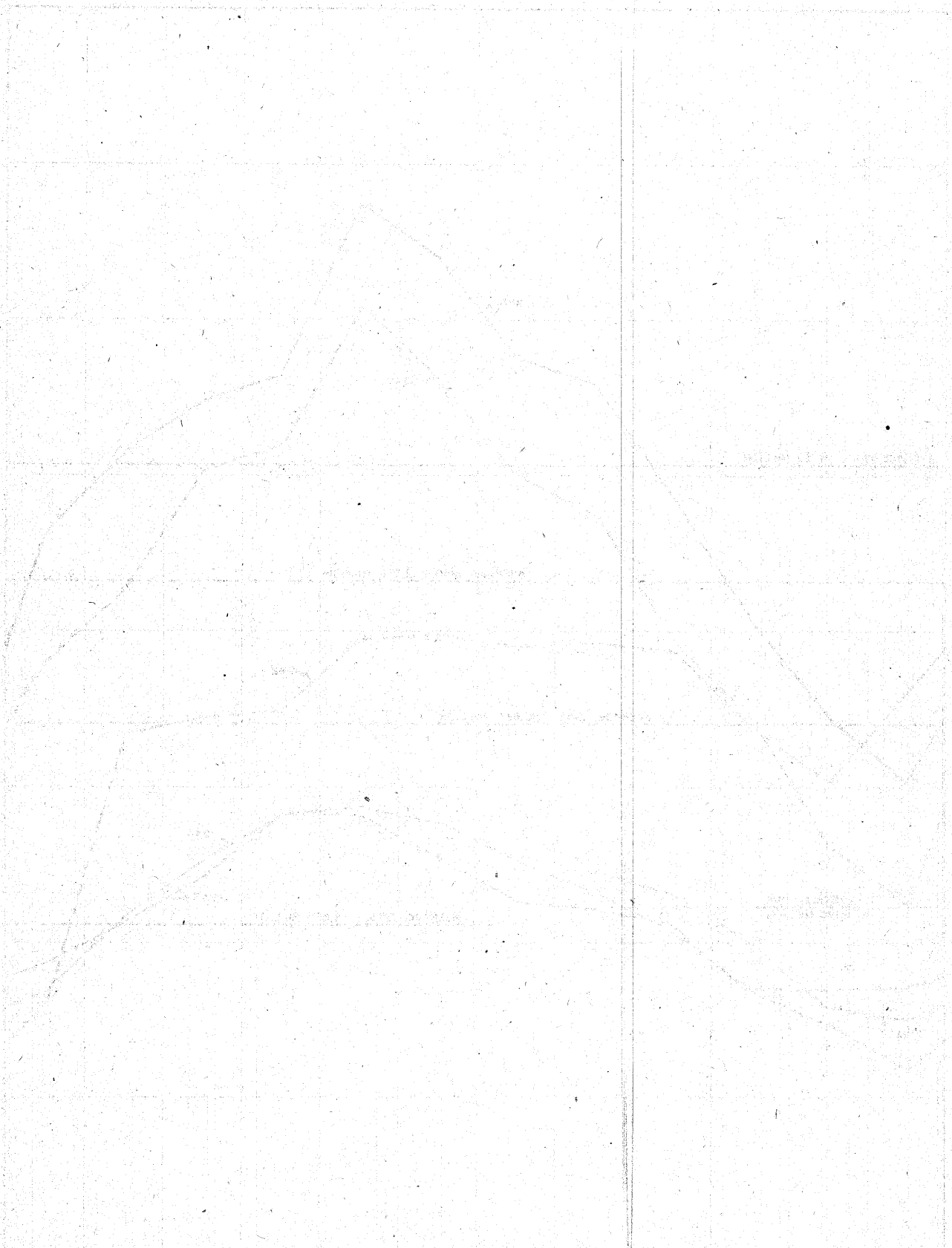

FIGURE I.—VEHICLE-MILES OF TRAVEL ON ALL RURAL ROADS
1940 TO 1945 BY MONTHS.



UNIVERSITY OF CALIFORNIA LIBRARY
SERIALS ACQUISITION
100 S. BURNETT AVENUE
LOS ANGELES, CALIF. 90024

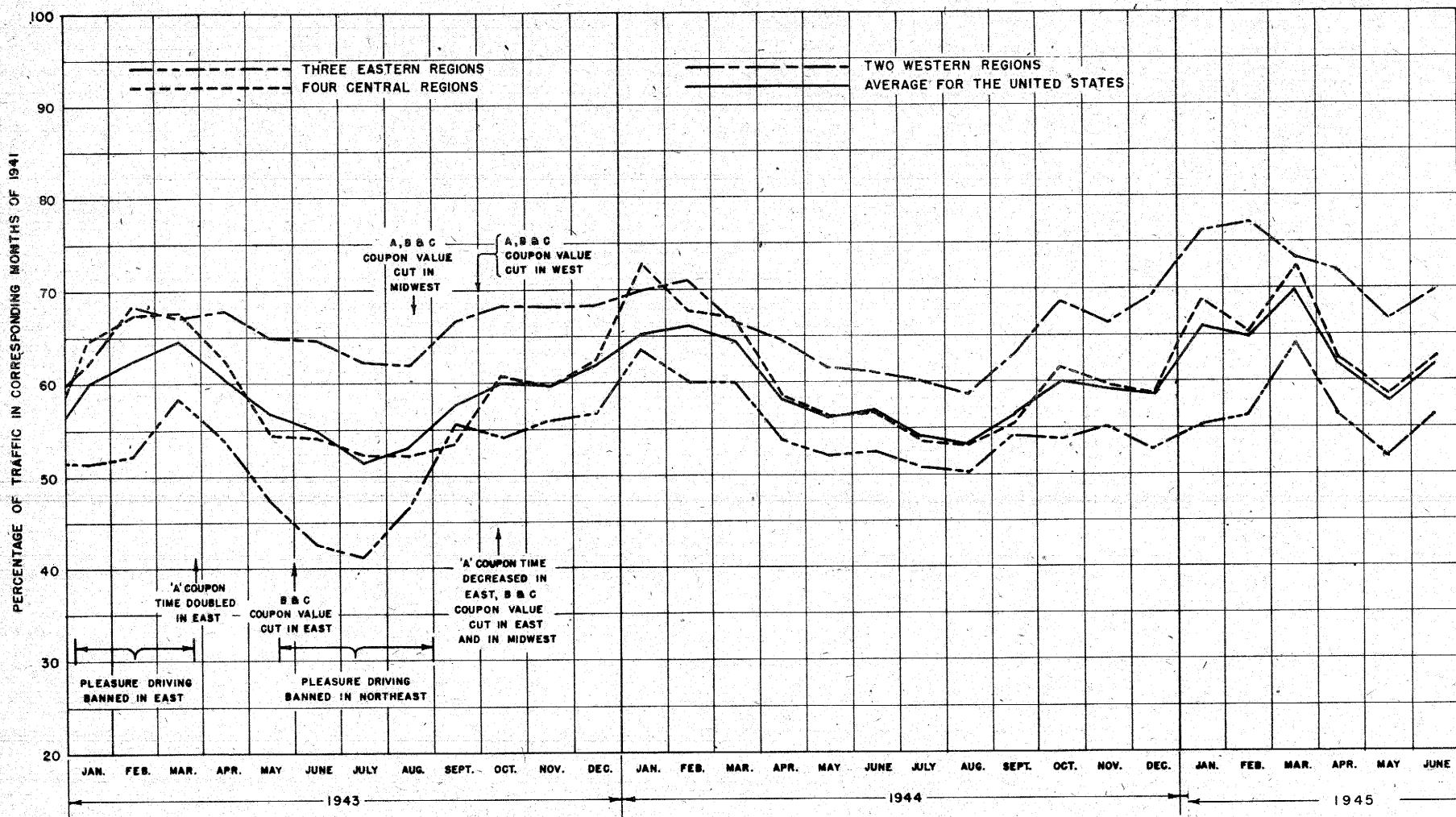

FIGURE 2.- PERCENTAGE RELATIONS OF RURAL TRAFFIC IN MONTHS OF 1943 AND 1944 WITH THAT IN CORRESPONDING MONTHS OF 1941

THE UNIVERSITY OF MICHIGAN LIBRARY

1964

