

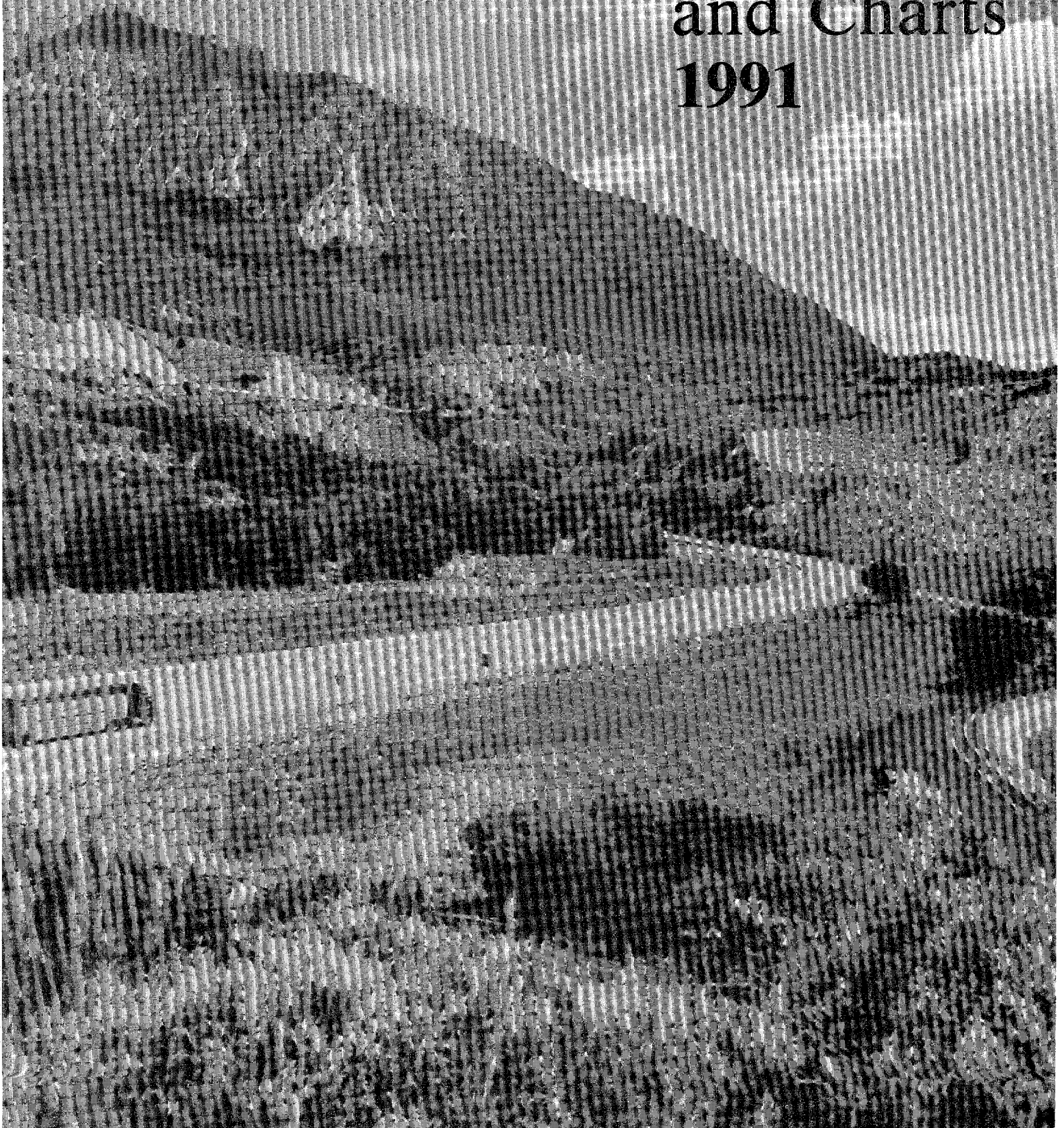

U.S. Department  
of Transportation  
**Federal Highway  
Administration**

# Selected Highway Statistics and Charts 1991



## SELECTED HIGHWAY STATISTICS AND CHARTS - 1991

### **MOTOR FUEL** - Highway Use of Gasoline Down 1.5 Percent; Special Fuels Use Down 2.6 Percent

Highway use of motor fuel in 1991 totaled 128.6 billion gallons, a decrease of 1.6 percent from 1990. In 1992, highway use of motor fuel is expected to increase by about 2.7 percent. Net State motor-fuel tax revenues increased by 7.1 percent from 1990, reflecting a number of tax rate increases in 1991. State motor-fuel tax revenues are expected to increase 4.3 percent in 1992 reflecting increases in both fuel consumption and tax rates.

The gasoline tax rate changed in 23 States during 1991. Fourteen of the changes were legislated increases. The remaining nine States have variable rate taxes which are adjusted at regular intervals based on changes in the average wholesale price of gasoline, the consumer price index, or another indicator as specified in the State tax law.

### **MOTOR-VEHICLE REGISTRATIONS** - Total Motor-Vehicle Registrations Decrease Nearly 426 Thousand in 1991

Motor-vehicle registrations in the Nation decreased from 188,797,914 in 1990 to 188,371,935 in 1991, a decrease of 0.2 percent. Motor-vehicle and motor-carrier revenues increased 4.7 percent. Motor-vehicle registrations for 1992 are expected to exceed those in 1991 by 0.7 percent for a total of 189,694,000. Motor-vehicle and motor-carrier revenues are expected to increase by 0.5 percent in 1992.

### **DRIVER LICENSING** - Number of Licensed Drivers Up 1.2 Percent

The total number of licensed drivers has increased from 167.0 million for 1990 to 169.0 million for 1991—a 1.2 percent increase. Although the middle-age group (age 40-44) shows a large increase in drivers compared to 10 years ago (53 percent), the most drastic increase for the same period of time is still in the older drivers group (70 and over—59.2 percent).

### **HIGHWAY FINANCE** - Total Highway Expenditures Increased by \$3 Billion in 1991

Highway-user imposts, consisting of motor-fuel taxes, motor-vehicle taxes and fees, and highway tolls, increased by \$4.1 billion from 1990 to 1991. Those revenues totaled \$48.8 billion and accounted for 60.1 percent of total receipts for highways by all units of government in 1991. Total receipts were \$81.2 billion, an increase of \$5.9 billion over 1990. Receipts from nonuser sources—general fund revenues, property taxes, investment income and miscellaneous receipts—totalled \$26.1 billion, a 2.7 percent increase from 1990. Bond proceeds for 1991 were \$6.3 billion, an increase of \$733 million from 1990.

Total highway expenditures amounted to \$78.3 billion in 1991, up \$2.9 billion from 1990. Capital outlay increased by \$1 billion, or 2.9 percent, to \$36.2 billion. The lack of inflation in 1991 highway construction prices reduced the increase in real expenditures to 3.8 percent for highway capital outlay. Expenditures for highway maintenance and traffic services amounted to \$20.4 billion, an increase of \$55 million, or 0.3 percent; however, real maintenance expenditures increased by 3.1 percent over 1990 level.

For the 50 States and the District of Columbia, highway-user imposts accounted for 77.5 percent of the \$41.2 billion in State highway receipts for 1991. State highway receipts from user fees increased by \$1 billion while receipts from nonuser sources declined by \$461 million. Nonuser sources accounted for 13.2 percent of State receipts for highways. Bond proceeds totaled \$3.8 billion, an increase of \$609 million from 1990. Bond proceeds exclude refunding. State highway programs totaled \$47.6 billion (excluding grants-in-aid to local governments) for 1991, an increase of \$2 billion over 1990. Highway capital outlay—\$27.1 billion—accounted for 57 percent of total State highway expenditures.

### **ROADWAY MILEAGE AND HIGHWAY TRAVEL** - Travel Up 1.3 Percent

Public roads and streets in the United States, as of December 31, 1991, totaled approximately 3.89 million miles, an increase of 0.2 percent from 1990.

Highway travel in the United States increased to an estimated 2,172 billion vehicle-miles—an increase of about 1.3 percent from 1990.

The Interstate System accounts for about 1 percent of the Nation's total route mileage and carries 23 percent of the travel. The arterial class highways (including Interstate) represent 11 percent of the mileage and carry 71 percent of the travel. All arterial and collector highways combined, which include 31 percent of the Nation's mileage, carry 87 percent of the travel.

Congestion on the urban Interstate System has steadily become worse. In the period 1981 to 1991, the percentage of mileage affected during the peak travel hour increased from 25 percent to 47 percent. In the same period, the percentage of peak hour vehicle-miles affected increased from 49 percent to 70 percent.

**MISCELLANEOUS** - Expenditures per mile averaged \$30,370 and \$8,800 for capital outlay and maintenance, respectively. State highway-user revenue per 1,000 vehicle-miles of travel averaged \$17.55 for all States.

# HIGHWAY USE OF MOTOR FUEL IN THE UNITED STATES

1950 - 1992

FIGURE 1

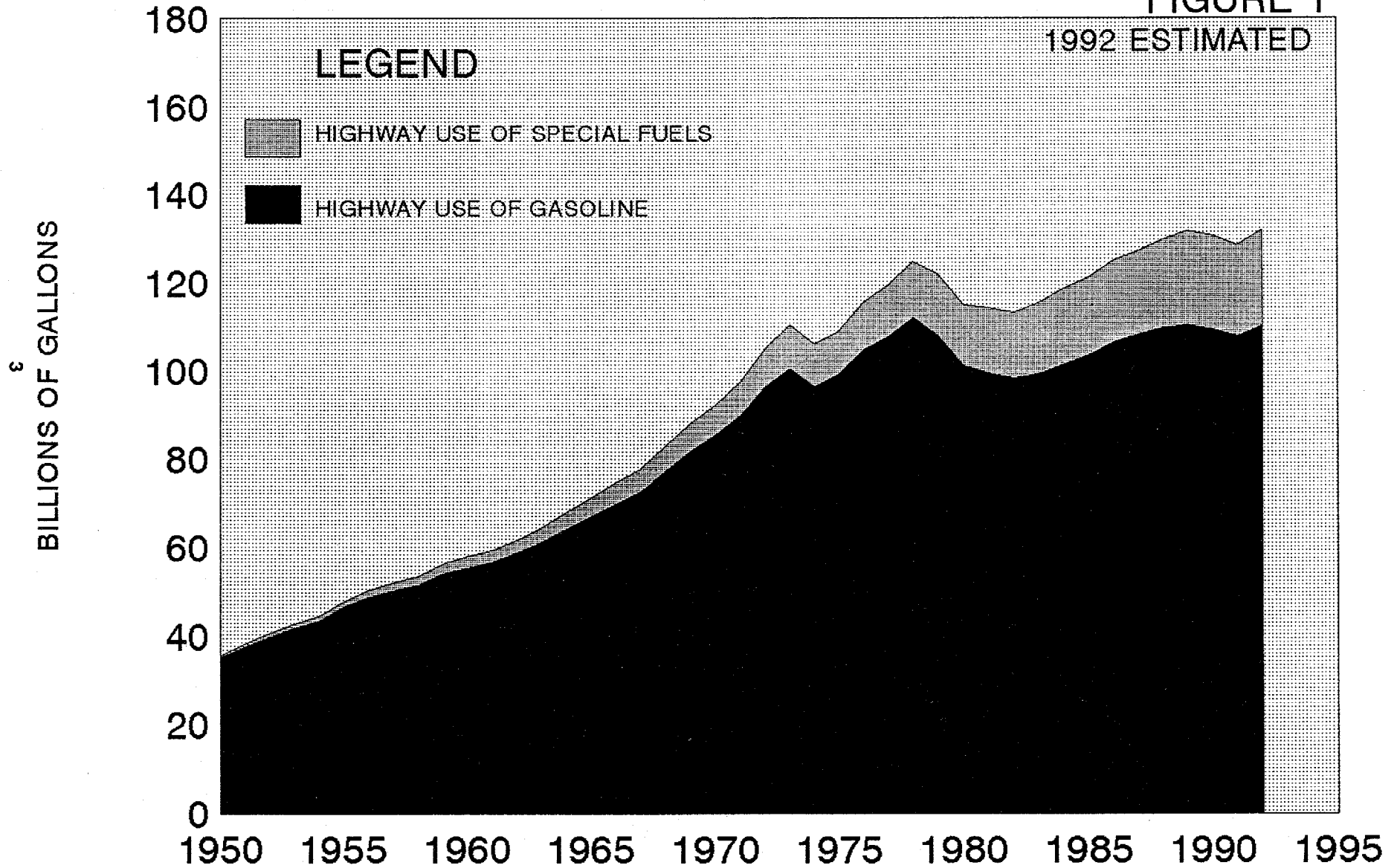



# MOTOR-FUEL USE

(THOUSANDS OF GALLONS)

TABLE SS91-1  
OCTOBER 1992

STATE	1991 <sup>1/</sup>				1992 ESTIMATE <sup>2/</sup>				HIGHWAY PERCENT CHANGE  1992 1991
	HIGHWAY USE			NON- HIGHWAY GASOLINE	HIGHWAY USE			NON- HIGHWAY GASOLINE	
	GASOLINE	SPECIAL FUEL	TOTAL		GASOLINE	SPECIAL FUEL	TOTAL		
ALABAMA	2,050,458	554,649	2,605,107	66,224	2,151,000	600,000	2,751,000	69,000	5.6
ALASKA	199,502	40,077	239,579	43,721	214,000	84,000	298,000	47,000	24.4
ARIZONA	1,678,543	301,102	1,979,645	60,379	1,729,000	362,000	2,091,000	62,000	5.6
ARKANSAS	1,192,698	386,961	1,579,659	49,772	1,229,000	397,000	1,626,000	51,000	2.9
CALIFORNIA	12,397,037	1,793,825	14,190,862	386,476	12,744,000	2,168,000	14,912,000	397,000	5.1
COLORADO	1,478,385	208,405	1,686,790	49,429	1,499,000	214,000	1,713,000	50,000	1.6
CONNECTICUT	1,302,750	173,200	1,475,950	57,601	1,335,000	151,000	1,486,000	59,000	0.7
DELAWARE	319,264	52,689	371,953	13,980	333,000	64,000	397,000	15,000	6.7
DIST. OF COL.	165,983	22,148	188,131	5,592	168,000	22,000	190,000	6,000	1.0
FLORIDA	5,737,968	811,286	6,549,254	319,863	5,862,000	836,000	6,698,000	327,000	2.3
GEORGIA	3,462,670	862,607	4,325,277	114,978	3,632,000	899,000	4,531,000	121,000	4.8
HAWAII	370,441	26,131	396,572	22,857	359,000	26,000	385,000	22,000	-2.9
IDAHO	455,365	126,080	581,445	41,358	469,000	127,000	596,000	43,000	2.5
ILLINOIS	4,345,307	886,347	5,231,654	113,446	4,454,000	810,000	5,264,000	116,000	0.6
INDIANA	2,542,871	792,920	3,335,791	83,966	2,650,000	716,000	3,366,000	87,000	0.9
IOWA	1,287,864	323,632	1,611,496	100,317	1,259,000	357,000	1,616,000	98,000	0.3
KANSAS	1,148,794	279,780	1,428,574	52,151	1,160,000	272,000	1,432,000	53,000	0.2
KENTUCKY	1,799,146	418,777	2,217,923	69,478	1,842,000	635,000	2,477,000	71,000	11.7
LOUISIANA	1,719,583	370,942	2,090,525	118,256	1,785,000	444,000	2,229,000	123,000	6.6
MAINE	574,024	106,743	680,767	30,099	579,000	113,000	692,000	30,000	1.7
MARYLAND	1,987,938	331,002	2,318,940	81,349	1,979,000	286,000	2,265,000	81,000	-2.3
MASSACHUSETTS	2,255,600	246,781	2,502,381	70,009	2,328,000	254,000	2,582,000	72,000	3.2
MICHIGAN	4,165,798	538,195	4,703,993	166,045	4,170,000	563,000	4,733,000	166,000	0.6
MINNESOTA	1,942,793	373,358	2,316,151	157,638	2,042,000	374,000	2,416,000	166,000	4.3
MISSISSIPPI	1,212,459	333,768	1,546,227	62,680	1,254,000	351,000	1,605,000	65,000	3.8
MISSOURI	2,659,320	591,447	3,250,767	70,977	2,729,000	659,000	3,388,000	73,000	4.2
MONTANA	409,896	116,176	526,072	36,365	425,000	134,000	559,000	38,000	6.3
NEBRASKA	709,321	222,767	932,088	53,296	730,000	246,000	976,000	55,000	4.7
NEVADA	639,883	141,735	781,618	19,414	653,000	157,000	810,000	20,000	3.6
NEW HAMPSHIRE	504,641	48,895	553,536	13,940	507,000	53,000	560,000	14,000	1.2
NEW JERSEY	3,307,522	389,054	3,696,576	95,778	3,356,000	278,000	3,634,000	97,000	-1.7
NEW MEXICO	792,917	222,040	1,014,957	27,513	815,000	225,000	1,040,000	28,000	2.5
NEW YORK <sup>3/</sup>	5,571,442	777,439	6,348,881	145,197	5,571,000	799,000	6,370,000	145,000	0.3
NORTH CAROLINA	3,171,674	604,982	3,776,656	121,117	3,270,000	685,000	3,955,000	125,000	4.7
NORTH DAKOTA	314,378	96,976	411,354	38,825	320,000	102,000	422,000	39,000	2.6
OHIO	4,573,239	896,861	5,470,100	123,363	4,514,000	944,000	5,458,000	122,000	-0.2
OKLAHOMA	1,583,077	357,339	1,940,416	76,873	1,623,000	399,000	2,022,000	79,000	4.2
OREGON	1,321,177	337,344	1,658,521	54,051	1,357,000	337,000	1,694,000	56,000	2.1
PENNSYLVANIA	4,458,592	944,766	5,403,358	112,866	4,478,000	949,000	5,427,000	113,000	0.4
RHODE ISLAND	353,938	37,801	391,739	17,522	355,000	36,000	391,000	18,000	-0.2
SOUTH CAROLINA	1,715,726	352,299	2,068,025	106,771	1,768,000	372,000	2,140,000	110,000	3.5
SOUTH DAKOTA	361,926	102,041	463,967	29,504	377,000	104,000	481,000	31,000	3.7
TENNESSEE	2,321,430	577,968	2,899,398	79,693	2,393,000	584,000	2,977,000	82,000	2.7
TEXAS	8,117,110	1,572,102	9,689,212	387,182	8,326,000	1,565,000	9,891,000	397,000	2.1
UTAH	713,627	172,201	885,828	24,361	716,000	180,000	896,000	24,000	1.1
VERMONT	279,974	47,822	327,796	9,471	280,000	59,000	339,000	9,000	3.4
VIRGINIA	2,927,828	553,794	3,481,622	84,672	2,983,000	578,000	3,561,000	86,000	2.3
WASHINGTON	2,240,400	361,775	2,602,175	83,727	2,319,000	419,000	2,738,000	87,000	5.2
WEST VIRGINIA	798,268	176,447	974,715	27,982	813,000	175,000	988,000	29,000	1.4
WISCONSIN	2,027,131	453,746	2,480,877	105,193	2,067,000	479,000	2,546,000	107,000	2.6
WYOMING	280,693	158,671	439,364	28,021	292,000	198,000	490,000	29,000	11.5
<b>TOTAL</b>	<b>107,948,371</b>	<b>20,675,893</b>	<b>128,624,264</b>	<b>4,311,338</b>	<b>110,263,000</b>	<b>21,841,000</b>	<b>132,104,000</b>	<b>4,410,000</b>	<b>2.7</b>

<sup>1/</sup> COMPILED FOR THE CALENDAR YEAR FROM AN ANALYSIS OF MOTOR-FUEL USE. THESE DATA ARE COMPARABLE TO THOSE SHOWN IN TABLES MF-21, MF-25, AND MF-26 IN "HIGHWAY STATISTICS, 1991."

<sup>2/</sup> THESE ESTIMATES WERE MADE BY THE FEDERAL HIGHWAY ADMINISTRATION ON THE BASIS OF STATE REPORTS OF MOTOR-FUEL SALES IN EARLY MONTHS OF 1992 AND INFORMATION ON CURRENT TRENDS.

<sup>3/</sup> ESTIMATE.



STATE MOTOR-FUEL TAX RECEIPTS

TABLE SS91-2  
OCTOBER 1992

(THOUSANDS OF DOLLARS)

STATE	1991						ESTIMATED 1992			PERCENT CHANGE TOTAL RECEIPTS 1992 1991	TAX RATE AS OF OCTOBER 1, 1992 (CENTS PER GALLON)	
	NET GALLONAGE TAX RECEIPTS	OTHER RECEIPTS	TOTAL	TOTAL RECEIPTS PER HIGHWAY GALLON (CENTS)	TAX RATE AS OF DECEMBER 31, 1991 (CENTS PER GALLON)		NET GALLONAGE TAX RECEIPTS	OTHER RECEIPTS	TOTAL		GASOLINE	DIESEL AND L.P.G.
					GASOLINE	DIESEL AND L.P.G.						
ALABAMA	342,877	7,300	350,177	13.44	13	14 & 12	510,180	10,862	521,022	48.8	18	19 & 17
ALASKA	19,465	-	19,465	8.12	8	8 & 0	22,169	-	22,169	13.9	8	8 & 0
ARIZONA	364,739	5,241	369,980	18.69	18	18	378,469	5,438	383,907	3.8	18	18
ARKANSAS	219,698	-	219,698	13.91	18.7	18.7 & 18.5	245,168	-	245,168	11.6	18.7	18.7 & 18.5
CALIFORNIA	1,914,544	4,455	1,918,999	13.52	15	15 & 6	2,092,311	4,869	2,097,180	9.3	16	16 & 6
COLORADO	354,165	40	354,205	21.00	22	18	351,663	40	351,703	-0.7	22	20.5
CONNECTICUT	328,803	234	329,037	22.29	25	18 & 25	335,283	239	335,532	2.0	26	18 & 26
DELAWARE	71,248	32	71,278	19.18	19	19	75,699	34	75,733	6.3	19	19
DIST. OF COL.	30,307	46	30,353	16.13	18	18	34,517	52	34,569	13.9	20	20
FLORIDA	984,045	23,038	1,007,083	15.38	11.2	12.2 & 5	1,087,444	25,459	1,112,903	10.5	11.6	18.7 & 11.1
GEORGIA	325,700	-	325,700	7.53	7.5	7.5	336,847	-	336,847	3.4	7.5	7.5
HAWAII	52,046	47	52,093	13.14	16	16 & 11	51,238	46	51,284	-1.6	16	16 & 11
IDAHO	117,269	-	117,269	20.17	21	21	117,227	-	117,227	-	21	21
ILLINOIS	1,012,436	-	1,012,436	19.35	19	21.5 & 19	1,002,875	-	1,002,875	-0.9	19	21.5 & 19
INDIANA	580,173	292	580,465	17.40	15	16 & 0	564,293	284	564,577	-2.7	15	16 & 0
IOWA	319,070	1,941	321,011	19.92	20	22.5 & 20	313,722	1,908	315,630	-1.7	20	22.5 & 20
KANSAS	251,076	774	251,850	17.63	17	19 & 16	267,227	824	268,051	6.4	18	20 & 17
KENTUCKY	348,886	662	349,548	15.76	15.4	12.4 & 15	367,424	697	368,121	5.3	15.4	12.4 & 15
LOUISIANA	437,462	1,008	438,470	20.97	20	20	436,443	1,006	437,449	-0.2	20	20
MAINE	131,480	124	131,584	19.33	19	20 & 18	130,005	123	130,128	-1.1	19	20 & 18
MARYLAND	435,768	6,243	442,011	19.06	18.5	18.5	520,520	7,457	527,977	19.4	23.5	19.25
MASSACHUSETTS	520,634	-	520,634	20.81	21	21 & 9.2	532,840	-	532,840	2.3	21	21 & 8.7
MICHIGAN	675,204	16,826	692,030	14.71	15	15	681,942	16,994	698,936	1.0	15	15
MINNESOTA	443,064	30,999	474,063	20.47	20	20	479,932	33,578	513,510	8.3	20	20
MISSISSIPPI	277,629	19,802	297,431	19.24	18.2	18.2 & 17	303,796	21,668	325,464	9.4	18.2	18.2 & 17
MISSOURI	351,022	673	351,695	10.82	11.03	11	430,467	825	431,292	22.6	13.03	13
MONTANA	104,519	555	105,074	19.97	20	20 & 0	113,244	601	113,845	8.3	21.4	21.4 & 0
NEBRASKA	217,941	19	217,960	23.38	23.7	23.7 & 23.4	225,781	20	225,801	3.6	24.3	24.3 & 24
NEVADA	154,714	418	155,132	19.85	21.5	24.5 & 20.5	180,951	489	181,440	17.0	24	27 & 20.5
NEW HAMPSHIRE	93,570	-	93,570	16.90	18.6	18.6 & 18	93,925	-	93,925	0.4	18.6	18.6 & 18
NEW JERSEY	423,358	807	424,165	11.47	10.5	13.5 & 5.25	422,107	805	422,912	-0.3	10.5	13.5 & 5.25
NEW MEXICO	159,963	5,303	165,266	16.29	17	17 & 16	170,048	5,637	175,685	6.3	17	17 & 16
NEW YORK	503,952	8,391	512,343	8.07	20.815	22.765 & 8	524,203	8,728	532,931	4.0	22.89	22.84 & 8
NORTH CAROLINA	838,098	12,179	850,277	22.51	22.6	22.6	845,972	12,293	858,265	0.9	21.9	21.9
NORTH DAKOTA	68,473	395	68,868	16.74	17	17	65,756	379	66,135	-4.0	17	17
OHIO	1,102,455	1,634	1,104,089	20.18	21	21	1,096,263	1,625	1,097,888	-0.6	21	21
OKLAHOMA	317,288	-	317,288	16.35	17	14 & 17	315,779	-	315,779	-0.5	17	14 & 17
OREGON	277,328	243	277,571	16.74	20	20	270,752	237	270,989	-2.4	22	22
PENNSYLVANIA	1,063,956	6,736	1,070,692	19.82	22.4	22.4	1,092,293	6,915	1,099,208	2.7	22.4	22.4
RHODE ISLAND	97,545	-	97,545	24.90	26	26	97,573	-	97,573	-	26	26
SOUTH CAROLINA	345,935	4,686	350,621	16.95	16	16	355,605	4,817	360,422	2.8	16	16
SOUTH DAKOTA	80,435	6	80,441	17.34	18	18 & 16	78,025	6	78,031	-3.0	18	18 & 16
TENNESSEE	585,525	34,216	619,741	21.37	20	17 & 14	590,533	34,509	625,042	0.9	20	17 & 14
TEXAS	1,515,194	-	1,515,194	15.64	20	20	1,544,148	-	1,544,148	1.9	20	20
UTAH	166,064	-	166,064	18.75	19	19	163,235	-	163,235	-1.7	19	19 & 3
VERMONT	63,043	2,207	65,250	19.91	16	17 & 0	63,318	2,217	65,535	0.4	16	17 & 0
VIRGINIA	630,032	438	630,470	18.11	17.7	16.2	621,693	432	622,125	-1.3	17.5	16
WASHINGTON	595,152	26	595,178	22.87	23	23 & 0	612,251	27	612,278	2.9	23	23 & 0
WEST VIRGINIA	211,690	-	211,690	21.72	20.35	20.35	211,719	-	211,719	-	20.35	20.35
WISCONSIN	548,151	-	548,151	22.10	22.2	22.2	551,143	-	551,143	0.5	22.2	22.2
WYOMING	43,053	3,564	46,617	10.61	9	9 & 0	47,791	3,956	51,747	11.0	9	9 & 0
TOTAL	21,118,242	201,600	21,317,842	16.57	17.51	17.66 & 13.26	22,023,799	216,096	22,239,895	4.3	-	-
PERCENT CHANGE FROM PRIOR YEAR	7.1	-0.5	7.1	9.5	-	-	4.3	7.2	4.3	-	-	-

STATE AND FEDERAL MOTOR FUEL TAX RATES, 1981 - 1992 <sup>1</sup>

TABLE SS91-3  
SHEET 1 OF 3  
OCTOBER 1992

GASOLINE (CENTS PER GALLON)												
STATE	1981	1982	1983	1984	1985	1986	1987	1988	1989	1990	1991	1992 <sup>3</sup>
ALABAMA		11	11	11	13	13	13	13	13	13	13	18
ALASKA	8	8	8	8	8	8	8	8	8	8	8	8
ARIZONA	9.6	10	12	13	13	16	16	17	17	18	18	18
ARKANSAS	9.5	9.5	9.5	9.5	10.5	13.5	13.5	13.5	13.5	7	18.7	18.7
CALIFORNIA	7	7	9	9	9	9	9	9	9	9	15	16
COLORADO	9	9	12	12	12	18	18	18	20	20	22	22
CONNECTICUT	11	11	14	15	16	17	19	20	20	22	25	26
DELAWARE	9	11	11	11	11	13	16	16	16	16	19	19
DIST. OF COL.	13	14	14.8	15.5	15.5	15.5	15.5	15.5	18	18	18	20
FLORIDA	8	8	9.7	9.7	9.7	9.7	9.7	9.7	10.9	11.2	11.6	11.6
GEORGIA	7.5	7.5	7.5	7.5	7.5	7.5	7.5	7.5	7.5	7.5	7.5	7.5
HAWAII	8.5	8.5	8.5	8.5	11	11	11	11	11	11	16	16
IDAHO	11.5	12.5	14.5	14.5	14.5	14.5	14.5	18	18	18	21	21
ILLINOIS	7.5	7.5	11	12	13	13	13	13	16	19	19	19
INDIANA	10.5	11.1	11.1	11.1	14	14	14	15	15	15	15	15
IOWA	13	13	13	13	15	16	16	18	20	20	20	20
KANSAS	8	8	10	11	11	11	11	11	15	16	17	18
KENTUCKY	10.1	10	10	10	10	15	15	15	15.4	15.4	15.4	15.4
LOUISIANA	8	8	8	16	16	16	16	16	20	20	20	20
MAINE	9	9	14	14	14	14	14	16	17	17	19	19
MARYLAND	9	11	13.5	13.5	13.5	13.5	18.5	18.5	18.5	18.5	18.5	23.5
MASSACHUSETTS	11.2	10.4	11	11	11	11	11	11	11	17	21	21
MICHIGAN	11	11	13	15	15	15	15	15	15	15	15	15
MINNESOTA	13	13	16	17	17	17	17	20	20	20	20	20
MISSISSIPPI	9	9	9	9	9	9	15	17	17	18.2	18.2	18.2
MISSOURI	7	7	7	7	7	7	11	11.03	11.03	11.03	11.03	13.03
MONTANA	9	9	15	15	15	17	20	20	20	20	20	20
NEBRASKA	13.9	14	15.5	14.7	17.4	17.1	17.9	18.3	22.0	21.7	23.7	24.3
NEVADA	10.5	12	12	12	13	13	16	18	18	18	21.5	24
NEW HAMPSHIRE	14	14	14	14	14	14	14	14	16.6	16.6	18.6	18.6
NEW JERSEY	8	8	8	8	8	8	8	10.5	10.5	10.5	10.5	10.5
NEW MEXICO	9	10	11	11	11	11	14	14	16	17	17	17
NEW YORK	8	8	8	8	8	8	8	8	14.375	20.815	22.89	22.89
NORTH CAROLINA	12	12	12	12	12	15.5	15.5	15.7	20.9	21.5	22.6	21.9
NORTH DAKOTA	8	8	13	13	13	13	17	17	17	17	17	17
OHIO	10.3	11.7	12	12	12	12	14.7	14.8	18	20	21	21
OKLAHOMA	6.58	6.58	6.58	9	10	10	16	16	17	17	17	17
OREGON	8	8	8	9	10	11	12	14	16	18	20	22
PENNSYLVANIA	11	11	12	12	12	12	12	12	17.8	22.4	22.4	22.4
RHODE ISLAND	12	11	13	13	13	15	15	15	18	20	26	26
SOUTH CAROLINA	13	13	13	13	13	13	15	15	16	16	16	16
SOUTH DAKOTA	13	13	13	13	13	13	13	18	18	18	18	18
TENNESSEE	9	9	9	10	13	17	17	17	21	20	20	20
TEXAS	5	5	5	10	10	10	15	15	15	15	20	20
UTAH	11	11	11	14	14	14	19	19	19	19	19	19
VERMONT	11	11	13	13	13	13	13	13	15	16	16	16
VIRGINIA	11	11	11	11	11	15	17.5	17.5	17.7	17.7	17.7	17.5
WASHINGTON	13.5	12	16	18	18	18	18	18	22	23	23	23
WEST VIRGINIA	10.5	10.5	15.35	15.35	15.35	15.35	15.35	15.35	20.35	20.35	20.35	20.35
WISCONSIN	13	13	15	16	16.5	17.5	20	20.9	20.8	21.5	22.2	22.2
WYOMING	8	8	8	8	8	8	8	8	9	9	9	9
STATE AVERAGE <sup>2</sup>	9.11	9.11	9.83	10.67	11.11	11.79	12.81	13.42	14.19	15.39	-	18.11
FEDERAL	4	4	9	9	9	9	9.1	9.1	9.1	14.1	14.1	14.1

STATE AND FEDERAL MOTOR FUEL TAX RATES, 1981 - 1992 <sup>1</sup>

TABLE SS91-3  
SHEET 2 OF 3  
OCTOBER 1992

DIESEL  
(CENTS PER GALLON)

STATE	1981	1982	1983	1984	1985	1986	1987	1988	1989	1990	1991	1992 <sup>3</sup>
ALABAMA	12	12	12	12	14	14	14	14	14	14	14	19
ALASKA	8	8	8	8	8	8	8	8	8	8	8	8
ARIZONA	9.6	10	12	13	13	16	16	17	17	18	18	18
ARKANSAS	10.5	10.5	10.5	10.5	12.5	12.5	12.5	12.5	12.5	12.5	18.7	18.7
CALIFORNIA	7	7	9	9	9	9	9	9	9	9	15	16
COLORADO	9	9	13	13	13	20.5	20.5	20.5	20.5	18	18	20.5
CONNECTICUT	11	11	14	15	16	17	19	20	20	22	18	26
DELAWARE	11	11	11	11	11	13	16	16	16	16	19	19
DIST. OF COL.	13	14	14.8	15.5	15.5	15.5	15.5	15.5	18	18	18	20
FLORIDA	8	8	9.7	9.7	9.7	9.7	14.7	9.7	9.7	10.9	16.2	18.7
GEORGIA	7.5	7.5	7.5	7.5	7.5	7.5	7.5	7.5	7.5	7.5	7.5	7.5
HAWAII	8.5	8.5	8.5	8.5	12	11	11	11	11	11	16	16
IDAHO	11.5	12.5	14.5	14.5	14.5	14.5	14.5	18	18	18	21	21
ILLINOIS	7.5	7.5	13.5	14.5	15.5	15.5	15.5	15.5	18.5	21.5	21.5	21.5
INDIANA	10.5	11.1	11.1	11.1	15	15	15	16	16	16	16	16
IOWA	13.5	15.5	15.5	15.5	16.5	17.5	18.5	20.5	22.5	22.5	22.5	22.5
KANSAS	10	10	12	13	13	13	13	13	17	18	19	20
KENTUCKY	10.1	10	10	10	10	15	12	12	12	12.4	12.4	12.4
LOUISIANA	8	8	8	16	16	16	16	16	16	20	20	20
MAINE	9	9	14	14	14	14	14	19	20	20	20	20
MARYLAND	9	11	13.5	13.5	13.5	13.5	18.5	18.5	18.5	18.5	18.5	19.25
MASSACHUSETTS	11.2	10.4	11	11	11	11	11	11	11	17	21	21
MICHIGAN	11	11	13	15	15	15	15	15	15	15	15	15
MINNESOTA	13	13	16	17	17	17	17	20	20	20	20	20
MISSISSIPPI	10	10	10	10	10	10	15	17	17	18.2	18.2	18.2
MISSOURI	7	7	7	7	7	7	11	11	11	11	11	13
MONTANA	11	11	17	17	17	17	20	20	20	20	20	20
NEBRASKA	13.9	14	15.5	14.7	17.4	17.1	17.9	18.3	22.0	21.7	23.8	24.3
NEVADA	10.5	12	12	12	13	13	17	20	20	22	24.5	27
NEW HAMPSHIRE	14	14	14	14	14	14	14	14	14	16.6	18.8	18.6
NEW JERSEY	8	8	8	8	11	11	11	13.5	13.5	13.5	13.5	13.5
NEW MEXICO	9	10	11	11	11	11	16	16	16	17	17	17
NEW YORK	10	10	10	10	10	10	10	10	10	16.375	22.815	24.84
NORTH CAROLINA	12	12	12	12	12	15.5	15.5	15.7	20.9	21.5	22.6	21.9
NORTH DAKOTA	8	8	13	13	13	13	17	17	17	17	17	17
OHIO	10.3	11.7	12	12	12	12	14.7	14.8	18	20	21	21
OKLAHOMA	6.5	6.5	6.5	9	10	10	13	13	13	14	14	14
OREGON	8	8	8	9	10	11	12	14	16	18	20	22
PENNSYLVANIA	11	11	12	12	12	12	12	12	12	17.8	22.4	22.4
RHODE ISLAND	12	11	13	13	13	15	15	15	18	20	26	26
SOUTH CAROLINA	13	13	13	13	13	13	15	15	16	16	16	16
SOUTH DAKOTA	13	13	13	13	13	13	13	18	18	18	18	18
TENNESSEE	12	12	12	13	13	15	15	15	16	17	17	17
TEXAS	6.5	6.5	6.5	10	10	10	15	15	15	15	20	20
UTAH	11	11	11	14	14	14	19	19	19	19	19	19
VERMONT	0	14	14	14	14	14	14	14	16	17	17	17
VIRGINIA	11	11	11	11	11	15	16	16	16.2	16.2	16.2	16
WASHINGTON	13.5	12	16	18	18	18	18	18	18	22	23	23
WEST VIRGINIA	10.5	10.5	15.35	15.35	15.35	15.35	15.35	15.35	20.35	20.35	20.35	20.35
WISCONSIN	13	13	15	16	16.5	17.5	20	20.9	20.8	21.5	22.2	22.2
WYOMING	0	0	0	0	0	8	8	8	9	9	9	9
STATE AVERAGE <sup>2</sup>	9.11	9.11	9.83	10.67	11.11	11.79	12.81	13.98	14.76	16.05	-	18.46
FEDERAL	4	4	9	15	15	15	15.1	15.1	15.1	20.1	20.1	20.1



STATE AND FEDERAL MOTOR FUEL TAX RATES, 1981 - 1992<sup>1</sup>

TABLE SS91-3  
SHEET 3 OF 3  
OCTOBER 1992

STATE	GASOHOL (CENTS PER GALLON)											
	1981	1982	1983	1984	1985	1986	1987	1988	1989	1990	1991	1992 <sup>3</sup>
ALABAMA	11	8	8	10	10	10	12	12	13	13	13	13
ALASKA	8	0	0	0	0	0	0	0	0	0	0	0
ARIZONA	8	10	12	13	13	16	16	17	17	18	18	18
ARKANSAS	9.5	0	0	0	13.5	13.5	13.5	13.5	13.5	13.5	18.7	18.7
CALIFORNIA	7	7	9	9	9	9	9	9	9	9	15	16
COLORADO	4	4	7	7	7	18	18	18	20	20	22	22
CONNECTICUT	10	10	13	14	15	16	18	19	19	21	24	25
DELAWARE	11	11	11	11	11	13	16	16	16	16	19	19
DIST. OF COL.	13	14	14.8	15.5	15.5	15.5	15.5	15.5	18	18	18	18
FLORIDA	4	3	5.7	5.7	7.7	7.7	7.7	9.7	9.7	10.9	11.2	11.6
GEORGIA	7.5	7.5	7.5	7.5	7.5	7.5	7.5	7.5	7.5	7.5	7.5	7.5
HAWAII	8.5	8.5	8.5	8.5	11	11	11	11	11	11	16	16
IDAHO	7.5	8.5	10.5	10.5	10.5	10.5	14.5	14	14	14	17	17
ILLINOIS	7.5	7.5	11	12	13	13	13	13	16	19	19	19
INDIANA	10.5	11.1	11.1	11.1	14	14	14	15	15	15	15	15
IOWA	6	8	10	11	14	16	15	17	19	19	19	19
KANSAS	5	5	6	6	7	8	11	11	15	16	17	18
KENTUCKY	10.1	6.5	6.5	6.5	6.5	15	15	15	15	15.4	15.4	15.4
LOUISIANA	0	0	0	0	0	16	16	16	16	20	20	20
MAINE	9	9	14	14	14	10	10	14	15	17	19	19
MARYLAND	9	11	10.5	10.5	10.5	13.5	18.5	18.5	18.5	18.5	18.5	23.5
MASSACHUSETTS	11.2	10.4	11	11	11	6	11	11	11	17	21	21
MICHIGAN	6	6	8	11	11	15	15	15	15	15	15	15
MINNESOTA	7	13	14	15	13	14.5	14.5	18	18	18	20	20
MISSISSIPPI	9	9	9	9	9	9	15	17	17	18.2	18.2	18.2
MISSOURI	7	7	7	7	7	7	11	11.03	11.03	11.03	11.03	13.03
MONTANA	2	2	8	8	15	17	20	20	20	20	20	20
NEBRASKA	8.9	9	10.5	9.7	14.4	14.1	17.9	15.3	19.0	19.7	19.7	19.7
NEVADA	9.5	11	11	11	9	9	16	18	18	18	21.5	21.5
NEW HAMPSHIRE	9	9	14	14	14	14	14	14	14	16.8	18.8	18.8
NEW JERSEY	8	8	8	8	0	0	0	4.5	4.5	6.5	6.5	6.5
NEW MEXICO	0	0	0	0	0	0	8	6	8	15	17	17
NEW YORK	8	8	8	8	8	8	8	8	8	14.375	20.815	22.89
NORTH CAROLINA	9	9	10	7	12	15.5	15.5	15.7	20.9	21.5	22.6	22.3
NORTH DAKOTA	4	4	9	8	5	5	13	13	17	17	17	17
OHIO	7	8.2	8.5	8.5	9.5	12	14.7	14.8	18	20	21	21
OKLAHOMA	0.08	0.08	6.58	9	10	10	16	16	17	17	17	17
OREGON	7	8	8	9	10	11	12	14	16	18	20	17
PENNSYLVANIA	11	11	12	12	12	12	12	12	12	17.8	22.4	18.1
RHODE ISLAND	12	11	13	13	13	15	15	15	18	20	26	26
SOUTH CAROLINA	0	6	13	13	13	7	9	9	10	10	16	16
SOUTH DAKOTA	9	9	9	9	10	11	11	16	16	16	16	16
TENNESSEE	9	9	5	6	9	13	13	13	17	20	20	20
TEXAS	5	0	0	5	5	5	11	11	15	15	20	20
UTAH	6	6	6	14	14	14	19	19	19	19	19	19
VERMONT	6	6	6	14	14	13	13	13	15	16	16	16
VIRGINIA	3	3	3	3	3	15	17.5	17.5	17.7	17.7	17.7	17.7
WASHINGTON	10.8	10.8	14.4	16.4	16.4	16.2	16.2	16.2	16.2	18.48	20.7	20.7
WEST VIRGINIA	10.5	10.5	15.35	15.35	15.35	15.35	15.35	15.35	20.35	20.35	20.35	20.35
WISCONSIN	13	13	15	16	18.5	17.5	20.9	20.9	20.8	21.5	22.2	22.2
WYOMING	4	4	4	4	0	8	8	8	5	5	5	5
STATE AVERAGE <sup>2</sup>	9.11	9.11	9.83	10.67	11.11	11.79	12.81	13.69	15.59	16.61	-	18.05
FEDERAL	0	0	4	4	3	3	3.1	3.1	3.1	8.7	8.7	8.7

1/ THIS TABLE SHOWS THE TAX RATES FOR MOTOR FUEL AS OF DECEMBER 31 FOR EACH YEAR. SEE TABLE MF-121T IN HIGHWAY STATISTICS FOR MORE DETAILED INFORMATION.

2/ WEIGHTED AVERAGE BASED ON NET GALLONS TAXED.

3/ THE TAX RATES ARE AS OF OCTOBER 1, 1992.

FIGURE 2

GASOLIN AS A PERCENT OF HIGHWAY USE OF GASOLINE - 1991

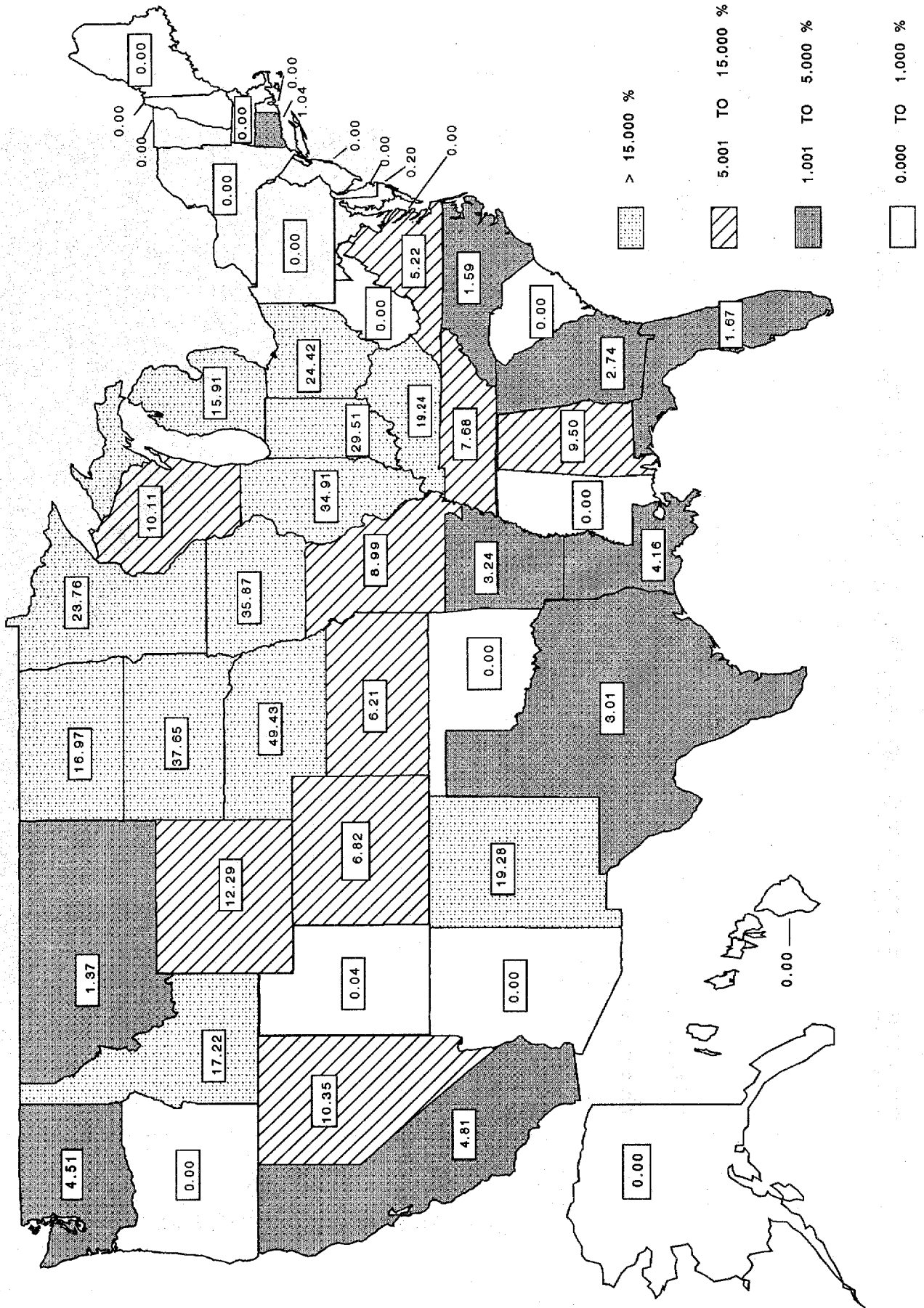

# TOTAL MOTOR-VEHICLE REGISTRATIONS

## 1916 - 1992

FIGURE 3

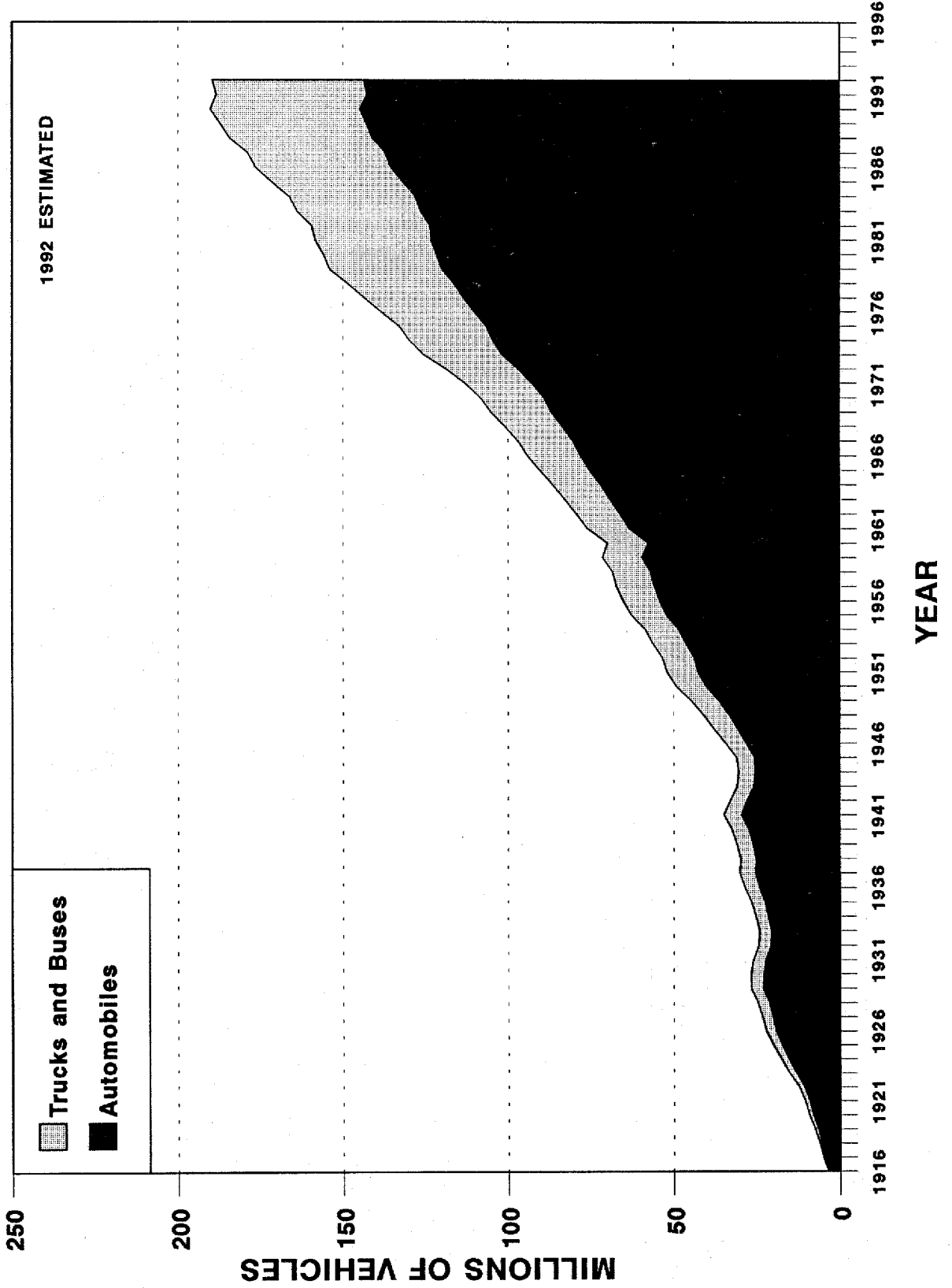



# MOTOR-VEHICLE REGISTRATIONS

TABLE S691-4  
OCTOBER 1992

STATE	AUTOMOBILES			TRUCKS AND BUSES 2/			ALL MOTOR VEHICLES			MOTORCYCLES			STATE
	REGISTERED 1991	ESTIMATED 1992	PERCENT CHANGE 1992/1991	REGISTERED 1991	ESTIMATED 1992	PERCENT CHANGE 1992/1991	REGISTERED 1991	ESTIMATED 1992	PERCENT CHANGE 1992/1991	REGISTERED 1991	ESTIMATED 1992	PERCENT CHANGE 1992/1991	
ALABAMA	2,711,952	2,731,000	0.7	986,650	994,000	0.7	3,698,602	3,725,000	0.7	40,645	39,000	-0.4	ALABAMA
ALASKA	296,840	295,000	-0.6	174,093	174,000	0.5	470,903	470,000	-0.2	11,015	10,000	-0.9	ALASKA
ARIZONA	2,023,279	2,036,000	1.1	825,258	842,000	2.0	2,848,537	2,887,000	1.4	80,517	81,000	0.6	ARIZONA
ARKANSAS	957,617	967,000	1.0	522,020	523,000	1.3	1,479,637	1,496,000	1.1	14,000	13,000	-0.7	ARKANSAS
CALIFORNIA	17,231,516	17,227,000	-0.0	5,021,225	4,996,000	-1.7	22,952,741	22,163,000	-0.4	651,370	595,000	-9.5	CALIFORNIA
COLORADO	2,219,706	2,202,000	-0.8	825,559	816,000	-1.2	2,635,247	2,618,000	-0.6	88,668	85,000	-4.3	COLORADO
CONNECTICUT	2,443,651	2,428,000	-0.6	145,126	142,000	-2.2	2,866,777	2,870,000	0.1	50,882	50,000	-1.6	CONNECTICUT
DELAWARE	410,611	415,000	1.1	122,956	126,000	2.5	533,567	541,000	1.4	9,232	10,000	8.7	DELAWARE
DIST. OF COL.	228,602	223,000	-2.5	17,788	18,000	1.2	246,390	241,000	-2.2	2,057	2,000	-2.5	DIST. OF COL.
FLORIDA	7,910,254	8,072,000	2.0	2,069,822	2,109,000	1.9	9,980,076	10,181,000	2.0	195,031	195,000	0.0	FLORIDA
GEORGIA	3,991,270	4,050,000	2.5	1,722,919	1,789,000	3.8	5,714,189	5,878,000	2.9	77,524	80,000	3.1	GEORGIA
HAWAII	660,063	669,000	1.3	104,921	110,000	4.8	765,004	799,000	4.5	20,867	21,000	5.7	HAWAII
IDAHO	641,482	646,000	0.7	413,887	410,000	-0.9	1,055,369	1,056,000	0.1	33,198	30,000	-9.3	IDAHO
ILLINOIS	6,628,157	6,744,000	1.7	1,564,587	1,559,000	-0.4	8,192,744	8,303,000	1.3	184,360	185,000	0.5	ILLINOIS
INDIANA	3,233,272	3,279,000	1.4	1,180,352	1,196,000	1.4	4,413,624	4,477,000	1.4	95,612	97,000	2.1	INDIANA
IOWA	1,906,608	1,936,000	1.5	761,828	773,000	1.5	2,668,436	2,708,000	1.5	165,451	158,000	-4.5	IOWA
KANSAS	1,242,751	1,205,000	-3.0	636,691	657,000	3.2	1,879,442	1,862,000	-0.9	59,224	53,000	-11.3	KANSAS
KENTUCKY	1,941,932	1,969,000	1.4	1,020,831	1,049,000	2.8	2,962,768	3,018,000	1.9	34,000	34,000	0.0	KENTUCKY
LOUISIANA	2,601,937	2,010,000	-0.4	1,043,851	1,069,000	2.4	3,045,788	3,079,000	1.1	32,332	34,000	5.3	LOUISIANA
MAINE	755,300	768,000	1.7	223,549	219,000	-2.0	978,849	987,000	0.8	37,141	36,000	-3.0	MAINE
MARYLAND	3,008,571	3,049,000	1.3	621,665	620,000	-0.3	3,630,236	3,669,000	1.1	54,906	54,000	-1.8	MARYLAND
MASSACHUSETTS	3,159,868	3,102,000	-1.8	503,955	506,000	0.4	3,663,843	3,608,000	-1.5	53,649	52,000	-3.0	MASSACHUSETTS
MICHIGAN	5,643,831	5,654,000	0.2	1,601,107	1,607,000	0.4	7,244,938	7,261,000	0.2	166,125	157,000	-5.4	MICHIGAN
MINNESOTA	2,563,511	2,554,000	-0.4	709,642	703,000	-0.9	3,273,153	3,257,000	-0.5	112,367	109,000	-3.0	MINNESOTA
MISSISSIPPI	1,443,017	1,450,000	0.5	444,424	449,000	1.1	1,887,441	1,899,000	0.6	26,198	27,000	3.8	MISSISSIPPI
MISSOURI	2,787,925	2,816,000	1.0	1,164,200	1,164,000	0.0	3,950,125	4,000,000	1.3	60,783	59,000	-3.3	MISSOURI
MONTANA	449,831	443,000	-1.5	315,923	311,000	-1.6	765,754	754,000	-1.5	21,185	20,000	-5.7	MONTANA
NEBRASKA	928,817	953,000	2.6	475,627	488,000	2.6	1,404,444	1,441,000	2.6	20,667	21,000	15.2	NEBRASKA
NEVADA	602,085	611,000	1.5	279,189	295,000	5.7	881,274	906,000	2.8	19,833	20,000	10.6	NEVADA
NEW HAMPSHIRE	709,408	694,000	-2.2	197,056	198,000	0.5	906,464	892,000	-1.6	36,692	36,000	-1.9	NEW HAMPSHIRE
NEW JERSEY	5,058,227	5,010,000	-1.0	460,730	451,000	-2.1	5,518,957	5,461,000	-1.1	86,096	85,000	-1.2	NEW JERSEY
NEW MEXICO	824,490	834,000	1.2	495,998	500,000	0.8	1,320,488	1,334,000	1.0	32,083	31,000	-3.1	NEW MEXICO
NEW YORK	8,494,221	8,387,000	-1.3	1,277,216	1,251,000	-2.1	9,771,437	9,638,000	-1.4	197,651	197,000	-0.3	NEW YORK
NORTH CAROLINA	3,712,709	3,750,000	1.0	1,503,468	1,523,000	1.5	5,216,177	5,273,000	1.1	58,406	60,000	3.4	NORTH CAROLINA
NORTH DAKOTA	3,473,544	3,474,000	0.0	255,128	252,000	-1.2	3,728,672	3,726,000	-0.1	19,181	18,000	-5.8	NORTH DAKOTA
OHIO	7,056,813	7,137,000	1.1	1,627,786	1,686,000	3.6	8,684,599	8,803,000	1.4	236,976	240,000	10.1	OHIO
OKLAHOMA	1,708,496	1,708,000	0.0	960,816	985,000	2.5	2,669,312	2,693,000	0.9	58,990	58,000	-1.7	OKLAHOMA
OREGON	1,883,875	1,928,000	2.3	623,075	640,000	2.7	2,506,950	2,568,000	2.4	62,369	60,000	-3.7	OREGON
PENNSYLVANIA	6,430,498	6,489,000	0.9	1,607,309	1,631,000	1.5	8,037,808	8,120,000	1.0	167,326	161,000	-3.7	PENNSYLVANIA
RHODE ISLAND	520,389	502,000	-3.5	108,018	107,000	-0.9	628,407	609,000	-3.1	23,125	23,000	-4.3	RHODE ISLAND
SOUTH CAROLINA	1,869,500	1,926,000	3.0	601,745	612,000	1.7	2,471,245	2,538,000	2.7	29,405	31,000	34.3	SOUTH CAROLINA
SOUTH DAKOTA	920,172	929,000	1.0	281,615	287,000	2.1	701,587	716,000	2.0	24,152	23,000	-4.6	SOUTH DAKOTA
TENNESSEE	3,542,116	3,731,000	5.3	899,530	913,000	1.5	4,541,676	4,644,000	2.3	74,290	72,000	-3.1	TENNESSEE
TEXAS	8,666,111	8,655,000	-0.1	4,030,429	4,067,000	0.9	12,686,540	12,712,000	0.2	185,167	190,000	26.3	TEXAS
UTAH	799,478	809,000	1.2	430,252	444,000	3.2	1,229,730	1,253,000	1.9	24,473	23,000	-5.7	UTAH
VERMONT	257,553	261,000	1.3	136,526	137,000	0.4	394,899	398,000	0.8	18,433	19,000	3.2	VERMONT
VIRGINIA	3,826,498	3,675,000	-4.0	1,396,524	1,293,000	-7.1	5,092,222	5,108,000	0.3	61,907	61,000	-1.5	VIRGINIA
WASHINGTON	3,090,975	3,150,000	1.9	1,312,629	1,335,000	1.7	4,403,604	4,468,000	1.5	116,613	118,000	17.7	WASHINGTON
WEST VIRGINIA	778,632	775,000	-0.5	494,812	501,000	1.3	1,273,444	1,276,000	0.2	17,542	17,000	-3.0	WEST VIRGINIA
WISCONSIN	2,474,621	2,500,000	1.0	1,210,517	1,253,000	3.5	3,684,938	3,756,000	1.9	210,376	214,000	18.1	WISCONSIN
WYOMING	243,928	237,000	-2.8	224,638	232,000	3.3	468,566	469,000	0.1	16,812	16,000	-4.8	WYOMING
TOTAL	142,955,623	143,823,000	0.6	45,416,312	45,871,000	1.0	188,371,935	189,694,000	0.7	4,177,037	4,061,000	-2.7	TOTAL

1/ THESE ESTIMATES WERE MADE BY THE FEDERAL HIGHWAY ADMINISTRATION ON THE BASIS OF STATE REPORTS OF VEHICLE REGISTRATIONS IN THE EARLY MONTHS OF 1992 AND INFORMATION AVAILABLE ON CURRENT TRENDS, VEHICLE PRODUCTION, AND OTHER FACTORS. THEY INCLUDE BOTH PRIVATELY OWNED AND PUBLICLY OWNED VEHICLES EXCEPT THOSE OWNED BY THE MILITARY SERVICES. REGISTRATIONS SHOWN FOR 1991 ARE FROM TABLE MV-1A 1991.

2/ TRUCKS INCLUDE PICKUPS, PANELS AND DELIVERY VANS.

# STATE MOTOR-VEHICLE AND MOTOR-CARRIER REVENUES

(THOUSANDS OF DOLLARS)

TABLE SS91-5  
OCTOBER 1992

STATE	1991 1/					1992 (ESTIMATE)					PERCENT CHANGE 1992 1991
	MOTOR VEHICLE REGIS- TRATION FEES	OTHER MOTOR- VEHICLE FEES 2/	MOTOR- CARRIER TAXES 3/	MISCEL- LANEOUS RECEIPTS 4/	TOTAL	MOTOR VEHICLE REGIS- TRATION FEES	OTHER MOTOR- VEHICLE FEES 2/	MOTOR- CARRIER TAXES 3/	MISCEL- LANEOUS RECEIPTS 4/	TOTAL	
ALABAMA	122,997	31,419	647	10,883	165,946	123,806	29,518	630	11,880	165,834	-0.1
ALASKA	21,020	3,163	-	2,127	26,310	20,980	2,588	-	2,350	25,918	-1.5
ARIZONA	67,833	15,720	101,286	28,208	213,047	69,040	17,908	100,425	29,410	216,783	1.8
ARKANSAS	57,855	11,030	1,755	20,271	90,911	58,522	11,158	1,735	21,275	92,690	2.0
CALIFORNIA	3,278,247	76,946	16,618	258,851	3,630,662	3,251,331	63,003	18,190	278,850	3,611,374	-0.5
COLORADO	90,900	22,547	3,433	30,404	147,284	89,977	21,734	3,410	29,200	144,321	-2.0
CONNECTICUT	112,061	29,206	9,442	54,076	204,785	110,957	28,510	9,325	57,075	205,867	0.5
DELAWARE	17,316	21,979	-	5,930	45,225	17,621	20,661	-	6,630	44,912	-0.7
DIST. OF COL.	15,304	26,583	-	2,266	44,153	15,075	24,591	-	2,366	42,032	-4.8
FLORIDA	333,723	167,843	222	297,493	799,281	340,253	169,980	195	327,300	837,728	4.8
GEORGIA	68,634	20,751	2,906	1,603	94,094	71,094	22,222	2,810	1,443	97,569	3.7
HAWAII	54,680	1,896	-	3,612	60,188	55,903	2,278	-	3,310	61,491	2.2
IDAHO	25,664	11,171	23,985	11,727	72,547	25,548	9,969	24,610	12,435	72,562	0.0
ILLINOIS	526,642	34,684	6,824	75,774	643,924	531,867	37,319	7,191	71,835	648,212	0.7
INDIANA	151,771	17,505	1,708	11,835	182,819	162,819	153,982	1,615	183,964	183,964	0.6
IOWA	204,590	21,766	803	21,100	248,259	206,994	13,765	835	20,600	242,194	-2.4
KANSAS	101,676	7,114	4,679	7,196	120,665	102,378	8,341	4,680	7,450	122,849	1.8
KENTUCKY	59,713	232,588	69,200	30,230	391,731	61,029	237,646	70,225	30,540	399,440	2.0
LOUISIANA	45,621	24,973	8,340	65,939	144,873	46,383	24,010	8,245	72,670	151,308	4.4
MAINE	38,773	8,115	1,974	9,609	58,471	38,665	6,969	2,078	9,590	57,302	-2.0
MARYLAND	125,219	302,376	-	57,177	484,774	126,196	290,284	-	62,160	478,640	-1.3
MASSACHUSETTS	150,061	109,445	2,320	55,905	317,731	149,091	132,906	2,165	59,825	343,987	8.3
MICHIGAN	400,964	45,007	5,036	53,476	504,483	402,855	45,084	5,115	54,685	507,739	0.6
MINNESOTA	313,015	22,847	1,814	26,150	365,826	311,154	23,319	1,860	27,300	363,633	-0.6
MISSISSIPPI	49,691	14,532	582	23,402	88,207	50,067	14,370	580	22,815	67,632	-0.7
MISSOURI	162,481	32,748	1,813	18,092	215,134	164,603	32,649	1,780	18,760	217,992	1.3
MONTANA	10,361	3,996	12,543	16,321	43,221	10,193	2,741	11,890	17,025	41,848	-3.2
NEBRASKA	42,881	7,918	1,494	11,598	63,891	43,993	7,205	1,505	11,950	64,653	1.2
NEVADA	42,333	12,605	110	8,725	63,773	43,638	12,700	100	10,385	66,823	4.8
NEW HAMPSHIRE	36,579	25,348	2,484	10,238	74,649	36,243	24,533	2,305	9,830	72,911	-2.3
NEW JERSEY	222,551	52,384	-	55,581	330,496	219,683	32,261	-	57,280	309,204	-6.4
NEW MEXICO	47,779	56,788	42,781	5,316	152,644	48,208	56,470	41,710	5,055	151,443	-0.6
NEW YORK	328,485	87,311	84,164	97,823	597,883	323,742	77,197	89,015	107,925	597,879	-0.0
NORTH CAROLINA	168,886	67,241	-	78,052	314,179	170,863	61,842	-	76,550	309,255	-1.6
NORTH DAKOTA	33,854	2,360	2,915	4,516	43,645	33,622	2,270	2,810	4,625	43,327	-0.7
OHIO	361,898	52,449	119,023	47,571	580,941	367,686	48,301	122,420	49,950	588,357	1.3
OKLAHOMA	225,496	29,458	2,678	40,966	298,598	226,409	29,182	2,672	43,105	301,368	0.9
OREGON	55,874	17,752	157,956	13,348	244,930	63,484	21,965	156,350	12,700	254,499	3.9
PENNSYLVANIA	401,158	120,787	-	70,779	592,724	405,825	113,485	-	69,650	588,940	-0.6
RHODE ISLAND	17,174	16,822	6,935	9,114	50,045	25,280	14,043	6,720	8,885	54,928	9.8
SOUTH CAROLINA	48,824	16,304	1,129	27,340	91,597	47,926	18,069	1,100	29,065	96,160	5.0
SOUTH DAKOTA	30,833	2,495	-	2,089	35,417	31,388	2,362	-	2,070	35,820	1.1
TENNESSEE	138,511	25,436	4,250	9,312	177,509	141,031	26,195	4,695	9,670	181,591	2.3
TEXAS	720,725	1,098,315	3,684	96,684	1,919,408	722,534	1,092,269	3,615	103,590	1,922,008	0.1
UTAH	22,323	6,059	-	16,977	45,365	22,838	5,478	-	17,950	46,264	2.0
VERMONT	26,088	34,237	77	7,700	68,102	25,621	35,320	90	7,150	68,181	0.1
VIRGINIA	162,854	243,739	6,062	75,211	487,866	186,029	241,464	5,925	82,255	495,673	1.6
WASHINGTON	697,347	45,522	8,345	21,671	772,885	710,150	45,479	8,785	22,675	787,089	1.8
WEST VIRGINIA	54,477	97,045	1,691	9,324	162,537	54,696	92,175	1,705	157,906	157,906	-2.8
WISCONSIN	164,809	21,327	3,173	28,444	217,753	168,593	19,373	3,110	26,445	217,521	-0.1
WYOMING	13,557	859	36	20,622	35,074	13,771	792	36	19,620	34,219	-2.4
<b>TOTAL</b>	<b>10,670,314</b>	<b>3,458,493</b>	<b>726,917</b>	<b>1,970,738</b>	<b>16,826,462</b>	<b>10,719,015</b>	<b>3,390,865</b>	<b>734,257</b>	<b>2,067,904</b>	<b>16,911,841</b>	<b>0.5</b>
<b>PERCENT</b>	<b>63.4</b>	<b>20.6</b>	<b>4.3</b>	<b>11.7</b>	<b>100.0</b>	<b>63.4</b>	<b>20.0</b>	<b>4.3</b>	<b>12.3</b>	<b>100.0</b>	

1/ COMPILED FOR CALENDAR YEAR FROM REPORTS OF STATE AUTHORITIES AND OTHER SOURCES.

2/ INCLUDES OPERATORS AND CHAUFFEURS PERMIT FEES, CERTIFICATE OF TITLE FEES, FINES AND PENALTIES, ESTIMATED SERVICE CHARGES, AND LOCAL COLLECTIONS.

3/ INCLUDES GROSS RECEIPTS TAXES; MILEAGE, TON-MILE, AND PASSENGER-MILE TAXES; SPECIAL LICENSE FEES AND FRANCHISE TAXES; AND CERTIFICATE OR PERMIT FEES.

4/ INCLUDES CARAVAN FEES, TRANSFER AND REREGISTRATION FEES, DEALERS LICENSES, FEES FOR OFFICIAL CARS, OVERSIZE AND OVERWEIGHT PERMIT FEES, VEHICLE INSPECTION FEES, DRIVER EXAMINATION FEES, DRIVER LICENSE DUPLICATE AND MISCELLANEOUS FEES, LESS UNCLASSIFIED REFUNDS.

# LICENSED DRIVERS, BY SEX

YEAR

FIGURE 4

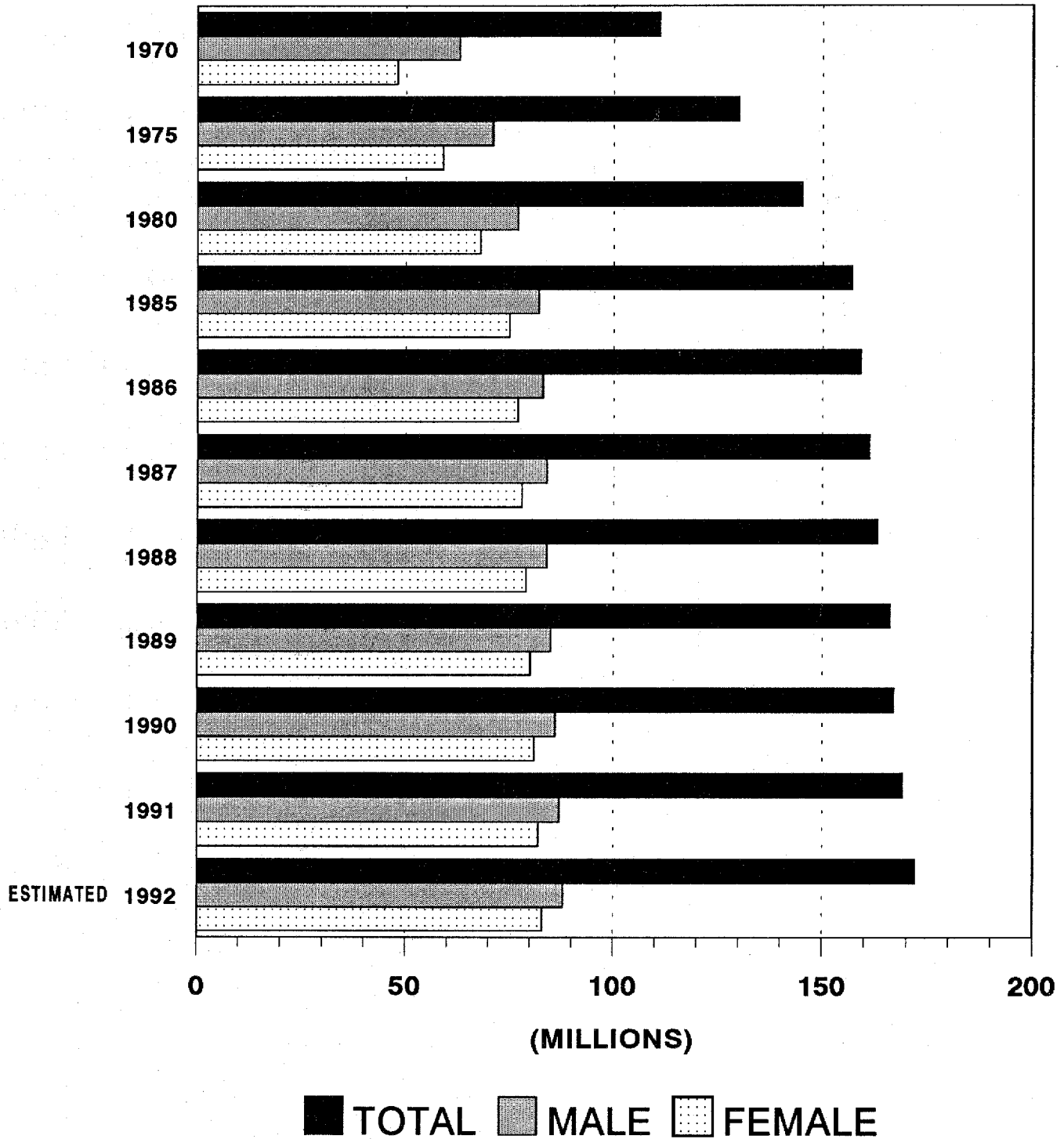



# DRIVER LICENSES IN FORCE

COMPILED FROM THE CALENDAR YEAR REPORTS  
OF STATE AUTHORITIES AND OTHER SOURCES

TABLE SS91-6  
OCTOBER 1992

STATE	1991 (DL-1A)				RATIO—LICENSED DRIVERS/PRIVATE AND COMMERCIAL MOTOR VEHICLES REGISTERED	ESTIMATED 1992			PERCENTAGE CHANGE — TOTAL DRIVERS		STATE
	MALE	FEMALE	TOTAL	PERCENT MALE		MALE (1,000)	FEMALE (1,000)	TOTAL (1,000)	1991 1990	1991 1991	
ALABAMA	1,482,037	1,455,944	2,937,981	50.44	0.79	1,507,517	1,474,043	2,981,560	6.7	26.9	ALABAMA
ALASKA	168,601	149,399	318,000	53.02	0.68	171,500	151,256	322,756	1.2	39.2	ALASKA
ARIZONA	1,231,083	1,168,919	2,400,002	51.30	0.84	1,252,248	1,183,450	2,435,698	2.4	18.8	ARIZONA
ARKANSAS	877,816	842,454	1,720,270	51.03	1.16	892,908	852,928	1,745,834	-0.1	12.3	ARKANSAS
CALIFORNIA	10,580,928	9,349,857	19,930,785	53.09	0.90	10,782,838	9,466,085	20,228,923	0.4	24.2	CALIFORNIA
COLORADO	1,081,257	1,022,807	2,083,864	50.93	0.68	1,079,503	1,035,319	2,114,822	2.0	-1.0	COLORADO
CONNECTICUT	1,050,990	1,161,735	2,212,725	47.50	0.85	1,069,059	1,176,176	2,245,235	-0.1	0.7	CONNECTICUT
DELAWARE	248,046	247,235	495,281	50.08	0.93	252,311	250,308	502,619	2.2	15.4	DELAWARE
DIST. OF COL.	207,689	198,581	406,270	51.12	1.65	211,260	201,050	412,310	-1.5	18.4	DIST. OF COL.
FLORIDA	4,989,437	4,703,537	9,692,974	51.47	0.97	5,075,218	4,762,006	9,837,224	5.0	26.9	FLORIDA
GEORGIA	2,326,297	2,283,974	4,610,271	50.46	0.81	2,366,292	2,312,366	4,678,658	2.9	31.1	GEORGIA
HAWAII	377,424	322,240	699,664	53.94	0.89	383,913	326,246	710,159	3.3	30.8	HAWAII
IDAHO	364,059	347,603	711,662	51.16	0.87	370,318	351,924	722,242	1.1	10.7	IDAHO
ILLINOIS	3,734,631	3,624,906	7,359,537	50.75	0.90	3,798,838	3,669,967	7,468,805	0.9	7.2	ILLINOIS
INDIANA	1,770,316	1,682,870	3,453,186	51.27	0.78	1,800,752	1,703,790	3,504,542	-4.1	-1.2	INDIANA
IOWA	916,969	939,681	1,856,650	49.39	0.70	932,734	951,362	1,884,096	-0.8	-12.5	IOWA
KANSAS	882,274	898,246	1,780,520	49.55	0.95	897,442	909,412	1,806,854	3.9	6.0	KANSAS
KENTUCKY	1,231,724	1,181,946	2,413,670	51.03	0.81	1,252,900	1,196,639	2,449,539	0.5	12.4	KENTUCKY
LOUISIANA	1,294,105	1,300,657	2,594,762	49.87	0.85	1,316,354	1,316,825	2,633,179	0.7	7.9	LOUISIANA
MAINE	440,864	448,099	888,963	49.59	0.91	448,444	453,669	902,113	0.2	18.1	MAINE
MARYLAND	1,620,231	1,593,669	3,213,900	50.41	0.89	1,648,087	1,613,480	3,261,567	-4.4	18.0	MARYLAND
MASSACHUSETTS	2,157,264	2,048,586	4,205,850	51.29	1.15	2,194,353	2,074,052	4,268,405	-0.6	17.0	MASSACHUSETTS
MICHIGAN	3,223,182	3,210,811	6,433,993	50.10	0.89	3,278,596	3,250,724	6,529,320	-0.1	-0.2	MICHIGAN
MINNESOTA	1,274,912	1,271,024	2,545,936	50.08	0.78	1,286,831	1,286,824	2,583,655	0.7	6.8	MINNESOTA
MISSISSIPPI	1,008,905	915,791	1,924,696	52.42	1.02	1,026,251	927,175	1,953,426	2.1	13.3	MISSISSIPPI
MISSOURI	1,865,957	1,846,385	3,732,342	50.53	0.94	1,918,381	1,869,337	3,787,718	1.2	13.8	MISSOURI
MONTANA	318,128	262,187	580,313	54.82	0.76	323,595	265,446	589,041	-3.9	19.9	MONTANA
NEBRASKA	521,377	547,318	1,068,695	48.79	0.76	530,341	554,122	1,084,463	-1.8	-1.8	NEBRASKA
NEVADA	477,786	430,898	908,684	52.58	1.03	486,000	436,254	922,254	7.4	41.5	NEVADA
NEW HAMPSHIRE	469,812	377,752	847,564	55.43	0.94	477,889	382,448	860,337	0.5	27.4	NEW HAMPSHIRE
NEW JERSEY	3,006,592	2,653,402	5,659,994	53.12	1.03	3,058,283	2,686,386	5,744,669	1.3	9.8	NEW JERSEY
NEW MEXICO	582,346	519,091	1,081,437	52.00	0.82	572,014	525,544	1,097,558	0.7	18.3	NEW MEXICO
NEW YORK	5,430,398	4,836,343	10,266,741	52.89	1.05	5,523,760	4,896,463	10,420,223	0.1	11.0	NEW YORK
NORTH CAROLINA	2,265,838	2,281,605	4,547,443	49.83	0.87	2,304,793	2,309,967	4,614,760	-0.1	18.7	NORTH CAROLINA
NORTH DAKOTA	215,731	210,204	425,935	50.65	0.68	219,440	212,817	432,257	0.2	0.2	NORTH DAKOTA
OHIO	3,769,745	3,700,607	7,470,352	50.46	0.86	3,834,558	3,748,609	7,583,165	0.6	17.9	OHIO
OKLAHOMA	1,139,835	1,143,233	2,283,068	49.93	0.86	1,159,432	1,157,444	2,316,876	0.2	16.9	OKLAHOMA
OREGON	1,241,514	1,132,146	2,373,660	52.30	0.95	1,262,859	1,148,220	2,409,079	7.3	19.7	OREGON
PENNSYLVANIA	4,105,045	3,845,514	7,950,559	51.63	0.99	4,175,621	3,893,317	8,068,938	0.7	9.6	PENNSYLVANIA
RHODE ISLAND	339,142	337,086	676,228	50.15	1.08	344,973	341,276	686,249	0.8	14.0	RHODE ISLAND
SOUTH CAROLINA	1,191,128	1,210,514	2,401,642	49.60	0.97	1,211,606	1,225,562	2,437,168	1.2	23.3	SOUTH CAROLINA
SOUTH DAKOTA	252,847	247,717	500,564	50.51	0.71	257,194	250,798	507,990	1.7	5.1	SOUTH DAKOTA
TENNESSEE	1,682,300	1,710,827	3,393,127	49.58	0.75	1,711,223	1,732,084	3,443,317	1.8	19.6	TENNESSEE
TEXAS	5,818,311	5,474,873	11,293,184	51.52	0.89	5,918,342	5,542,930	11,461,272	1.4	16.7	TEXAS
UTAH	532,236	534,794	1,067,030	49.88	0.87	541,386	541,442	1,082,828	2.0	20.0	UTAH
VERMONT	209,837	202,532	412,369	50.89	0.92	213,445	205,050	418,495	0.1	18.2	VERMONT
VIRGINIA	2,342,573	2,308,497	4,651,070	50.37	0.93	2,382,848	2,337,194	4,720,042	6.0	30.3	VIRGINIA
WASHINGTON	1,781,649	1,708,936	3,490,585	51.04	0.79	1,812,280	1,730,180	3,542,460	3.4	27.7	WASHINGTON
WEST VIRGINIA	689,665	615,962	1,285,627	52.09	1.01	681,178	623,619	1,304,797	0.1	-13.6	WEST VIRGINIA
WISCONSIN	1,736,856	1,657,572	3,394,428	51.17	0.92	1,766,717	1,678,177	3,444,894	2.0	12.1	WISCONSIN
WYOMING	177,690	163,333	341,023	52.10	0.73	180,745	165,363	346,108	2.2	-6.0	WYOMING
TOTAL	86,665,377	82,329,699	168,995,076	51.28	0.90	88,155,366	83,353,131	171,508,499	1.2	14.9	TOTAL

# LICENSED DRIVERS, BY AGE

TABLE SS91-7  
OCTOBER 1992

AGE	1991				ESTIMATED 1992			PERCENT CHANGE
	MALE	FEMALE	TOTAL	PERCENT MALE	MALE (1,000)	FEMALE (1,000)	TOTAL (1,000)	TOTAL DRIVERS 1981-1991
UNDER 16	34,738	30,372	65,110	53.35	35,335	30,750	66,085	-36.79
16	738,889	654,916	1,393,806	53.01	751,593	663,057	1,414,650	-18.30
17	1,098,120	970,474	2,068,595	53.09	1,117,000	982,538	2,099,538	-23.81
18	1,310,554	1,155,524	2,466,078	53.14	1,333,086	1,169,888	2,502,974	-22.74
19	1,490,071	1,330,268	2,820,339	52.83	1,515,689	1,346,804	2,862,493	-19.42
(19 AND UNDER)	4,672,373	4,141,555	8,813,928	53.01	4,752,703	4,193,037	8,945,740	-21.42
20	1,658,907	1,510,566	3,169,472	52.34	1,687,427	1,529,343	3,216,770	-12.54
21	1,749,527	1,604,432	3,353,959	52.16	1,779,606	1,624,376	3,403,982	-10.66
22	1,739,128	1,602,800	3,341,927	52.04	1,769,028	1,622,724	3,391,752	-12.68
23	1,770,181	1,625,316	3,395,497	52.13	1,800,615	1,645,521	3,446,136	-12.85
24	1,799,897	1,654,267	3,454,164	52.11	1,830,841	1,674,831	3,505,672	-12.64
(20-24)	8,717,640	7,997,380	16,715,020	52.15	8,867,517	8,096,795	16,964,312	-12.28
25-29	10,077,882	9,474,395	19,552,277	51.54	10,251,144	9,592,169	19,843,313	1.76
30-34	10,602,820	10,166,862	20,769,681	51.05	10,785,108	10,293,245	21,078,353	17.88
35-39	9,909,582	9,598,466	19,508,047	50.80	10,079,951	9,717,783	19,797,734	35.68
40-44	8,853,965	8,625,425	17,479,390	50.65	9,006,186	8,732,646	17,738,832	53.01
45-49	6,984,470	6,712,628	13,697,098	50.99	7,104,550	6,796,072	13,900,622	35.27
50-54	5,533,913	5,282,952	10,816,865	51.16	5,629,055	5,348,624	10,977,679	7.99
55-59	4,873,679	4,628,134	9,501,813	51.29	4,957,469	4,685,666	9,643,135	-2.54
60-64	4,710,051	4,492,971	9,203,022	51.18	4,791,028	4,548,823	9,339,851	8.74
65-69	4,294,243	4,166,932	8,461,175	50.75	4,368,071	4,218,731	8,586,802	25.89
70 AND OVER	7,434,760	7,041,999	14,476,759	51.36	7,562,581	7,129,537	14,692,118	59.21
TOTAL	86,665,378	82,329,699	168,995,077	51.28	88,155,363	83,353,128	171,508,491	14.90
PERCENT CHANGE FROM PRIOR YEAR	1.0	1.4	1.2	-	-	-	-	-

# NET REVENUES TO THE HIGHWAY TRUST FUND

(EXCLUDING MASS TRANSIT ACCOUNT)

FIGURE 5

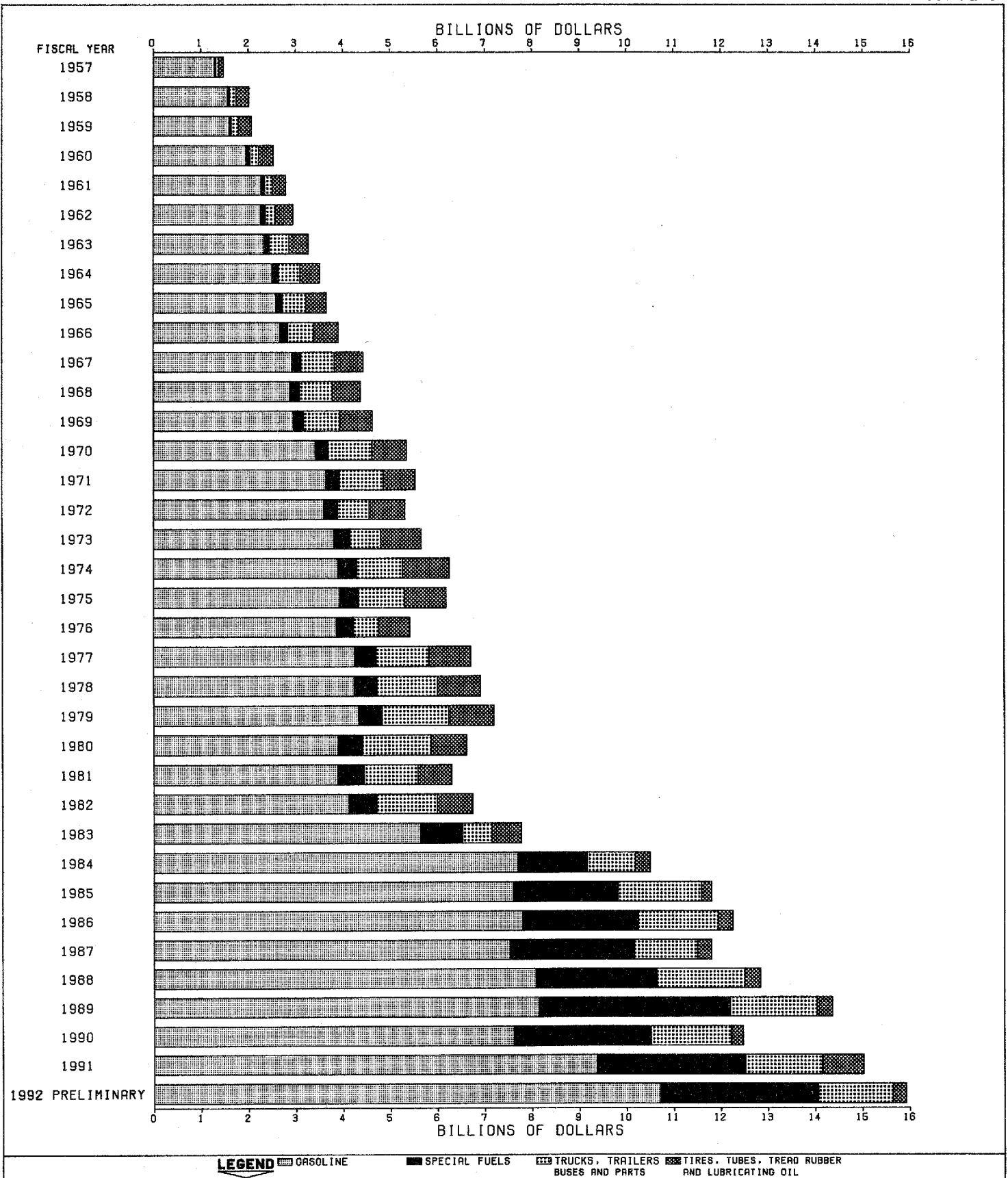

NOTE: TRANSITION QUARTER HAS BEEN EXCLUDED.



# STATUS OF THE FEDERAL HIGHWAY TRUST FUND<sup>1</sup>

FISCAL YEAR ENDED SEPTEMBER 30, 1991

TABLE SS91-8  
OCTOBER 1992

ITEM	HIGHWAYS	MASS TRANSIT ACCOUNT 2/	TOTAL
<b>I. OPENING BALANCE:</b>	<b>\$9,628,954,107.85</b>	<b>\$7,154,958,833.15</b>	<b>\$16,783,912,941.00</b>
<b>II. RECEIPTS:</b>			
<b>A. EXCISE TAXES (TRANSFERRED GENERAL FUND RECEIPTS)</b>			
1. GASOLINE	9,653,999,000.00	1,882,164,000.00	11,536,163,000.00
2. GASOHOL	231,415,000.00	146,759,000.00	378,174,000.00
3. DIESEL AND SPECIAL MOTOR FUELS	3,158,236,000.00	456,053,000.00	3,614,289,000.00
4. TIRES	357,070,000.00	-	357,070,000.00
5. TRUCKS AND TRAILERS	1,047,422,000.00	-	1,047,422,000.00
6. FEDERAL USE TAX	574,926,220.00	-	574,926,220.00
7. REPEALED TAXES 3/	515,000.00	-	515,000.00
8. FINES AND PENALTIES	-	-	-
9. TOTAL EXCISE TAXES	15,023,583,220.00	2,484,976,000.00	17,508,559,220.00
<b>B. DEDUCT - REIMBURSEMENT TO GENERAL FUND RECEIPTS     (REFUNDS AND TAX CREDITS)</b>			
1. GASOLINE USED ON FARMS	44,609,210.00	-	44,609,210.00
2. GASOLINE USED FOR ALL OTHER NONHIGHWAY PURPOSES OR LOCAL TRANSIT SYSTEMS	16,313,840.00	-	16,313,840.00
3. TAXICAB FUEL	37,350.00	-	37,350.00
4. FUEL USED IN COMMERCIAL FISHING VESSELS	3,560,060.00	-	3,560,060.00
5. GASOHOL (TAX PAID GASOLINE)	112,022,000.00	-	112,022,000.00
6. AVIATION FUELS USED ON FARMS	1,523,000.00	-	1,523,000.00
7. GASOLINE, OTHER	152,172,950.00	-	152,172,950.00
8. DIESEL FUELS	12,781,780.00	-	12,781,780.00
9. GASOLINE, DIESEL, AND ALCOHOL MIXTURES	7,852,700.00	-	7,852,700.00
10. TOTAL	350,872,890.00	-	350,872,890.00
<b>C. TRANSFERS</b>			
1. TO LAND AND WATER CONSERVATION FUND	1,000,000.00	-	1,000,000.00
2. TO AQUATIC RESOURCES TRUST FUND	178,000,000.00	-	178,000,000.00
3. TOTAL	179,000,000.00	-	179,000,000.00
<b>D. NET EXCISE TAXES</b>	14,493,710,330.00	2,484,976,000.00	16,978,686,330.00
<b>E. INTEREST</b>	809,773,418.54	664,302,298.38	1,474,075,716.92
<b>F. TOTAL RECEIPTS</b>	15,303,483,748.54	3,149,278,298.38	18,452,762,046.92
<b>III. EXPENDITURES: (CHECKS WRITTEN BASIS)</b>			
<b>A. FEDERAL HIGHWAY ADMINISTRATION</b>			
1. HIGHWAYS (FEDERAL-AID)	14,325,663,259.28	-	14,325,663,259.28
2. RIGHT-OF-WAY REVOLVING FUND	16,769,363.80	-	16,769,363.80
3. HIGHWAY RELATED SAFETY GRANTS	90,348,616.39	-	90,348,616.39
4. HIGHWAY SAFETY RESEARCH AND DEVELOPMENT	7,138,495.29	-	7,138,495.29
5. TRUST FUND SHARE OTHER HIGHWAY PROGRAMS	8,086,101.85	-	8,086,101.85
6. OTHER	46,849,894.85	-	46,849,894.85
7. TOTAL	14,494,855,731.46	-	14,494,855,731.46
<b>B. URBAN MASS TRANSPORTATION ADMINISTRATION</b>	-	1,054,115,456.03	1,054,115,456.03
<b>C. NATIONAL HIGHWAY TRAFFIC SAFETY ADMINISTRATION</b>	191,639,376.49	-	191,639,376.49
<b>D. TOTAL EXPENDITURES</b>	14,686,495,107.95	1,054,115,456.03	15,740,610,563.98
<b>IV. BALANCES IN TRUST FUND:</b>			
<b>A. INVESTMENTS</b>			
U. S. TREASURY SPECIAL CERTIFICATES OF INDEBTEDNESS 4/	10,146,349,000.00	9,242,795,000.00	19,389,144,000.00
<b>B. UNDISBURSED BALANCES</b>			
1. AVAILABLE FOR INVESTMENT	569.42	407.66	977.08
2. HIGHWAYS (FEDERAL-AID)	65,563,839.92	-	65,563,839.92
3. RIGHT-OF-WAY REVOLVING FUND	1,481,124.74	-	1,481,124.74
4. HIGHWAY RELATED SAFETY GRANTS	4,267,218.13	-	4,267,218.13
5. HIGHWAY SAFETY RESEARCH AND DEVELOPMENT	1,948,536.14	-	1,948,536.14
6. TRUST FUND SHARE OTHER HIGHWAY PROGRAMS	1,317,023.59	-	1,317,023.59
7. MASS TRANSIT ACCOUNT	-	7,326,267.84	7,326,267.84
8. NATIONAL HIGHWAY TRAFFIC SAFETY ADMINISTRATION	14,372,119.50	-	14,372,119.50
9. OTHER	10,643,317.00	-	10,643,317.00
10. TOTAL	99,593,748.44	7,326,675.50	106,920,423.94
<b>C. TOTAL BALANCE</b>	\$10,245,942,748.44	\$9,250,121,675.50	\$19,496,064,423.94
<p>1/ THE FUND WAS CREATED JUNE 29, 1956 WITH THE ENACTMENT OF THE HIGHWAY REVENUE ACT OF 1956.</p> <p>2/ THE MASS TRANSIT ACCOUNT WAS ESTABLISHED APRIL 1, 1983 WITH ENACTMENT OF THE SURFACE TRANSPORTATION ASSISTANCE ACT OF 1982.</p> <p>3/ INCLUDES REPEALED TAXED ON PARTS AND ACCESSORIES, INNER TUBES, TREAD RUBBER, AND LUBRICATING OIL.</p> <p>4/ CERTIFICATES HELD SEPTEMBER 30, 1991 FOR \$18,635,465,000.00 BORE INTEREST AT 8.25 PERCENT AND \$753,679,000.00 BORE INTEREST AT 8.125 PERCENT.</p>			

**COMPARISON OF FEDERAL HIGHWAY TRUST FUND RECEIPTS ATTRIBUTABLE  
TO THE STATES AND FEDERAL-AID APPORTIONMENTS FROM THE FUND<sup>1</sup>**

**FISCAL YEARS 1957 - 1991**

(THOUSANDS OF DOLLARS)

TABLE 8581-9  
MARCH 1992

STATE	PAYMENTS INTO THE FUND <sup>2/</sup>				APPORTIONMENTS FROM THE FUND <sup>3/</sup>				RATIO - APPORTIONMENTS/PAYMENTS	
	FISCAL YEAR 1991	PERCENT OF TOTAL	CUMULATED SINCE 7-1-56	PERCENT OF TOTAL	FISCAL YEAR 1991	PERCENT OF TOTAL	CUMULATED SINCE 7-1-56	PERCENT OF TOTAL	FISCAL YEAR 1991	CUMULATED SINCE 7-1-56
ALABAMA	310,053	2.139	4,376,871	1.888	247,441	1.747	5,368,627	2.035	0.80	1.23
ALASKA	41,301	0.285	441,998	0.191	159,613	1.127	3,234,414	1.226	3.86	7.32
ARIZONA	226,614	1.584	3,028,933	1.306	178,711	1.262	4,044,685	1.533	0.79	1.34
ARKANSAS	197,249	1.381	2,944,699	1.270	155,944	1.101	2,828,221	1.072	0.79	0.98
CALIFORNIA	1,566,344	10.807	23,665,611	10.206	1,287,608	9.091	21,277,755	8.064	0.82	0.90
COLORADO	182,211	1.257	2,978,531	1.285	238,260	1.682	4,203,676	1.583	1.31	1.41
CONNECTICUT	161,562	1.115	2,801,599	1.208	417,058	2.944	4,844,019	1.836	2.58	1.73
DELAWARE	42,641	0.294	690,585	0.298	52,105	0.368	1,037,906	0.393	1.22	1.50
DIST. OF COL.	20,337	0.140	449,812	0.194	146,795	1.036	1,880,070	0.712	7.22	4.18
FLORIDA	721,489	4.978	9,740,082	4.201	504,505	3.582	8,786,529	3.330	0.70	0.90
GEORGIA	513,614	3.544	6,976,007	3.009	400,461	2.827	6,843,792	2.594	0.78	0.98
HAWAII	38,567	0.266	584,477	0.252	155,709	1.099	2,074,433	0.786	4.04	3.55
IDAHO	68,445	0.472	1,087,272	0.469	82,284	0.581	1,990,251	0.754	1.20	1.83
ILLINOIS	547,855	3.779	10,087,019	4.342	447,451	3.159	11,192,820	4.242	0.82	1.11
INDIANA	364,317	2.514	6,302,605	2.718	279,386	1.973	5,465,435	2.071	0.77	0.87
IOWA	184,675	1.274	3,311,607	1.428	184,377	1.302	3,851,885	1.460	1.00	1.16
KANSAS	177,172	1.222	3,014,677	1.300	142,020	1.003	3,342,686	1.267	0.80	1.11
KENTUCKY	256,596	1.770	3,829,950	1.652	195,794	1.382	4,423,817	1.676	0.76	1.18
LOUISIANA	248,543	1.715	4,309,788	1.859	244,653	1.727	5,933,728	2.249	0.98	1.38
MAINE	78,645	0.543	1,265,648	0.548	68,465	0.483	1,379,713	0.523	0.87	1.09
MARYLAND	261,644	1.805	4,035,552	1.740	346,794	2.448	6,405,056	2.427	1.33	1.59
MASSACHUSETTS	274,091	1.891	4,810,619	2.075	952,512	6.725	6,894,616	2.537	3.48	1.39
MICHIGAN	470,216	3.244	8,782,663	3.788	355,332	2.509	7,861,863	2.979	0.76	0.90
MINNESOTA	232,477	1.604	4,258,778	1.837	198,160	1.399	5,531,619	2.096	0.85	1.30
MISSISSIPPI	186,401	1.286	2,882,848	1.243	164,329	1.180	2,987,040	1.132	0.88	1.04
MISSOURI	368,138	2.540	5,978,505	2.578	279,331	1.972	5,855,540	2.219	0.76	0.98
MONTANA	66,947	0.462	1,129,635	0.487	119,698	0.845	2,820,260	1.069	1.79	2.50
NEBRASKA	101,895	0.702	1,929,071	0.832	102,146	0.721	2,242,812	0.850	1.00	1.16
NEVADA	85,160	0.588	1,049,199	0.452	93,204	0.658	1,888,427	0.716	1.09	1.80
NEW HAMPSHIRE	56,713	0.391	885,667	0.382	56,498	0.399	1,301,310	0.493	1.00	1.47
NEW JERSEY	395,405	2.728	6,959,252	3.001	442,677	3.125	6,850,788	2.520	1.12	0.96
NEW MEXICO	114,079	0.787	1,784,823	0.770	114,685	0.810	2,529,839	0.959	1.01	1.42
NEW YORK	728,795	5.028	11,888,495	5.127	805,176	5.685	14,273,231	5.409	1.10	1.20
NORTH CAROLINA	439,110	3.030	6,608,856	2.850	341,361	2.410	5,522,538	2.093	0.78	0.84
NORTH DAKOTA	48,134	0.332	863,125	0.372	77,780	0.549	1,656,350	0.628	1.62	1.92
OHIO	583,961	4.029	10,745,327	4.634	456,358	3.222	9,758,946	3.698	0.78	0.91
OKLAHOMA	239,038	1.649	4,032,681	1.739	186,177	1.314	3,418,643	1.296	0.78	0.85
OREGON	199,639	1.377	3,028,796	1.306	170,858	1.205	3,754,786	1.423	0.85	1.24
PENNSYLVANIA	628,376	4.336	10,768,086	4.644	553,804	3.909	12,059,429	4.570	0.88	1.12
RHODE ISLAND	42,177	0.291	776,002	0.335	123,577	0.872	1,713,793	0.649	2.93	2.21
SOUTH CAROLINA	258,543	1.770	3,441,992	1.484	221,165	1.561	3,185,903	1.207	0.86	0.93
SOUTH DAKOTA	52,894	0.365	927,335	0.400	84,041	0.593	1,791,396	0.679	1.59	1.93
TENNESSEE	348,794	2.407	5,277,460	2.276	232,973	1.645	5,531,749	2.096	0.67	1.05
TEXAS	1,086,880	7.489	17,737,696	7.650	797,495	5.630	15,076,649	5.714	0.73	0.85
UTAH	106,269	0.733	1,559,299	0.672	100,264	0.708	2,960,620	1.122	0.94	1.90
VERMONT	35,118	0.242	547,327	0.236	81,480	0.575	1,314,793	0.498	2.32	2.40
VIRGINIA	385,709	2.661	5,705,190	2.460	278,260	1.965	7,053,888	2.673	0.72	1.24
WASHINGTON	282,362	1.948	4,143,998	1.787	328,801	2.321	6,911,754	2.619	1.16	1.67
WEST VIRGINIA	119,400	0.824	1,896,971	0.818	118,334	0.835	4,142,741	1.570	0.99	2.18
WISCONSIN	282,190	1.947	4,645,010	2.003	217,424	1.535	3,941,440	1.494	0.77	0.85
WYOMING	67,344	0.465	927,310	0.400	89,286	0.630	1,905,975	0.722	1.33	2.06
<b>TOTAL</b>	<b>14,493,709</b>	<b>100.000</b>	<b>231,875,319</b>	<b>100.000</b>	<b>14,078,240</b>	<b>99.394</b>	<b>262,748,018</b>	<b>99.572</b>	<b>0.97</b>	<b>1.13</b>
AMERICAN SAMOA	-	-	-	-	3,644	0.026	17,497	0.007	-	-
GUAM	-	-	-	-	6,829	0.048	46,756	0.018	-	-
N. MARIANAS	-	-	-	-	1,894	0.013	14,453	0.005	-	-
PUERTO RICO	-	-	-	-	63,436	0.448	893,436	0.376	-	-
VIRGIN ISLANDS	-	-	-	-	9,993	0.071	56,001	0.021	-	-
<b>GRAND TOTAL</b>	<b>14,493,709</b>	<b>100.000</b>	<b>231,875,319</b>	<b>100.000</b>	<b>14,164,036</b>	<b>100.000</b>	<b>263,876,157</b>	<b>100.000</b>	<b>0.98</b>	<b>1.14</b>

<sup>1/</sup> EXCLUDES THE 1.5 CENTS PER GALLON TAX (1 CENT PRIOR TO DECEMBER 1, 1990) ON MOTOR FUEL TRANSFERRED TO THE MASS TRANSIT ACCOUNT AND THE 0.1 CENT PER GALLON TAX ON MOTOR FUEL DEDICATED TO THE LEAKING UNDERGROUND STORAGE TANK TRUST FUND. INCLUDES FISCAL YEAR 1992 INTERSTATE CONSTRUCTION AND INTERSTATE 4R FUNDS APPORTIONED DURING FISCAL YEAR 1991.

<sup>2/</sup> TOTAL FEDERAL HIGHWAY TRUST FUND RECEIPTS ARE REPORTED BY THE U.S. DEPARTMENT OF THE TREASURY. PAYMENTS INTO THE HIGHWAY TRUST FUND ATTRIBUTABLE TO HIGHWAY USERS IN EACH STATE ARE ESTIMATED BY THE FEDERAL HIGHWAY ADMINISTRATION. INCLUDES REVENUES FROM HIGHWAY-USER TAXES ONLY. EXCLUDES INTEREST.

<sup>3/</sup> INCLUDES ALL FUNDS APPORTIONED OR ALLOCATED FROM THE HIGHWAY TRUST FUND EXCEPT FOR THE FOLLOWING PROGRAMS: INDIAN RESERVATION ROADS, HIGHWAY SAFETY INFORMATION, AND RURAL TRANSPORTATION ASSISTANCE. THESE PROGRAMS ARE EITHER ADMINISTERED BY OTHER FEDERAL AGENCIES OR ARE TREATED AS ADMINISTRATIVE FUNDS AND CANNOT BE EASILY ATTRIBUTED TO INDIVIDUAL STATES. OBLIGATIONS ARE USED TO REPRESENT ALLOCATIONS FOR THE FOLLOWING PROGRAMS: FEDERAL LANDS, RURAL HIGHWAY PUBLIC TRANSPORTATION DEMONSTRATION, PARKWAYS AND PARK ROADS, ALCOHOL SAFETY INCENTIVE GRANTS AND THE WOODROW WILSON BRIDGE.

**APPORTIONMENT OF FEDERAL-AID HIGHWAY FUNDS ADMINISTERED BY THE FEDERAL HIGHWAY ADMINISTRATION'  
FOR FISCAL YEAR 1993**

SS91-10  
OCTOBER 1992

(THOUSANDS OF DOLLARS)

STATE	INTERSTATE CONSTRUCTION	NATIONAL HIGHWAY SYSTEM	SURFACE TRANSPORTATION PROGRAM	INTERSTATE MAINTENANCE	INTERSTATE HIGHWAY SUBSTITUTE	PERCENT MINIMUM ALLOCATION FUNDS	DONOR STATE BONUS	APPORTIONMENT ADJUSTMENT	BRIDGE PROGRAM	CONGESTION MITIGATION AND AIR QUALITY IMPROVEMENT	METROPOLITAN PLANNING	HIGHWAY SAFETY	TOTAL
	1/											2/	3/
ALABAMA	13,742	64,477	64,757	52,242	-	23,063	14,084	-	39,664	4,936	1,529	2,719	301,223
ALASKA	-	53,060	117,685	21,963	-	-	-	-	6,396	4,936	688	788	205,126
ARIZONA	-	45,000	56,110	61,005	-	35,988	8,747	24,557	6,396	13,225	2,207	2,205	235,040
ARKANSAS	-	38,619	42,270	28,742	-	30,860	7,104	13,800	34,041	4,936	688	1,819	203,869
CALIFORNIA	191,015	292,835	355,162	288,956	9,310	146,143	79,631	-	158,444	146,273	21,164	15,153	1,704,086
COLORADO	14,124	52,724	69,438	50,823	-	-	-	-	24,279	4,936	1,976	2,259	220,559
CONNECTICUT	22,784	57,089	78,246	35,786	55,448	-	-	-	73,660	23,173	2,041	1,681	350,918
DELAWARE	-	17,127	26,585	13,987	-	-	-	391	4,936	4,936	688	788	70,973
DIST. OF COL.	30,132	17,788	20,604	13,987	594	-	-	-	14,286	4,936	688	788	103,823
FLORIDA	19,587	132,313	214,141	102,390	-	135,967	33,663	-	46,349	29,448	8,458	6,962	729,278
GEORGIA	36,919	97,052	124,600	98,330	4,924	61,885	19,535	11,322	43,587	15,251	2,710	4,020	520,135
HAWAII	42,538	17,463	70,079	13,987	-	-	-	-	14,640	4,936	688	788	185,129
IDAHO	-	26,184	40,323	24,718	-	-	-	8,946	6,921	4,936	688	1,062	113,698
ILLINOIS	-	130,288	176,876	96,463	-	-	-	60,581	84,478	48,258	7,046	6,523	610,521
INDIANA	-	73,209	102,760	63,216	2,044	48,441	24,970	-	35,064	11,098	2,238	3,416	378,504
INDIANA	-	52,724	67,307	38,768	40	-	-	9,765	38,325	4,936	783	2,358	215,002
IOWA	-	48,022	51,101	39,842	-	-	-	8,978	40,324	4,936	846	2,423	198,672
KANSAS	13,229	55,410	71,000	47,170	-	15,275	15,625	6,021	33,995	7,242	1,081	2,354	286,362
KENTUCKY	10,485	55,746	53,327	49,783	-	4,892	10,236	26,485	49,476	4,936	1,852	2,488	288,896
LOUISIANA	-	21,157	30,481	13,987	-	-	-	308	13,495	4,936	688	788	85,848
MAINE	-	52,724	67,307	38,768	-	-	-	-	-	-	-	-	-
MARYLAND	80,972	52,724	58,963	48,310	5,543	36,668	10,633	11,993	41,513	30,574	2,976	2,457	379,326
MASSACHUSETTS	437,625	63,608	5,091	47,634	4,502	-	-	-	121,071	40,560	3,931	3,071	727,491
MICHIGAN	19,814	89,894	97,121	89,894	-	51,728	32,508	-	70,490	28,730	4,830	5,371	494,516
MINNESOTA	18,096	58,433	80,303	52,565	30	-	-	2,502	27,320	4,936	1,970	3,247	249,402
MISSISSIPPI	-	41,977	39,480	32,919	-	9,028	6,108	18,003	42,487	4,936	688	1,875	197,472
MISSOURI	-	81,940	66,009	76,359	-	21,155	19,084	20,939	82,650	9,771	2,313	3,503	363,723
MONTANA	-	36,940	47,564	43,779	-	-	-	21,175	9,998	4,936	688	1,060	166,140
NEBRASKA	-	35,933	49,711	22,594	-	-	-	-	26,107	4,936	688	1,618	141,597
NEVADA	-	25,858	39,881	24,668	-	-	-	2,748	6,396	4,936	757	889	106,233
NEW HAMPSHIRE	-	20,485	29,696	13,987	-	-	-	-	12,572	4,936	688	788	83,162
NEW JERSEY	109,971	87,649	72,494	32,049	14,955	-	-	4,212	136,152	56,812	5,509	3,850	523,653
NEW JERSEY	-	35,933	48,655	45,035	-	-	-	38,681	6,915	4,936	688	1,234	181,067
NEW MEXICO	-	183,358	141,680	103,408	91,809	-	-	28,699	255,851	103,897	11,731	9,268	929,701
NEW YORK	28,438	84,962	115,084	55,402	-	51,992	17,219	23,406	62,223	12,171	2,088	3,940	456,865
NORTH CAROLINA	-	25,186	41,296	21,408	-	-	-	5,853	6,396	4,936	688	1,131	106,904
NORTH DAKOTA	18,943	121,587	120,458	108,106	-	65,110	44,311	24,054	105,276	43,272	5,532	6,038	682,865
OHIO	-	51,380	58,819	38,509	-	21,027	8,325	14,530	43,332	4,936	1,128	2,521	244,305
OKLAHOMA	23,309	41,306	40,540	42,007	1,406	-	-	19,894	30,575	5,777	1,180	2,226	206,322
OREGON	229,521	198,022	48,931	71,660	79	36,392	23,994	97,460	256,435	59,538	5,990	6,539	976,561
PENNSYLVANIA	-	17,463	23,542	13,987	31,223	-	-	-	14,914	5,767	688	788	108,362
RHODE ISLAND	-	49,701	64,076	47,933	-	4,378	10,371	-	24,476	4,936	1,186	2,209	221,600
SOUTH CAROLINA	-	27,873	40,151	26,123	-	-	-	3,593	10,165	4,936	688	1,125	114,684
SOUTH DAKOTA	-	73,860	73,401	69,184	10,983	20,981	17,064	13,654	60,300	10,997	1,843	3,043	356,127
TENNESSEE	40,951	228,029	317,501	210,326	-	79,828	50,615	-	100,105	98,099	9,451	10,578	1,146,483
TEXAS	-	31,903	32,317	48,049	-	-	-	2,142	9,150	4,936	1,097	1,203	128,797
UTAH	-	18,470	23,467	13,987	-	-	-	446	4,936	4,936	688	788	76,060
VERMONT	91,076	73,545	77,632	77,632	-	89,384	18,809	2,036	49,329	20,970	3,163	3,476	484,452
VIRGINIA	122,007	59,104	46,703	58,997	-	70,198	13,798	72,406	58,042	15,688	2,672	2,990	620,575
WEST VIRGINIA	-	41,306	32,588	22,307	-	-	-	-	4,936	4,936	688	1,154	181,525
WISCONSIN	-	56,418	83,378	37,169	-	40,526	12,138	59,834	34,039	12,411	2,048	3,297	341,256
WYOMING	-	27,873	35,650	34,432	-	-	-	4,263	6,396	4,936	688	788	115,036
U.S. TOTAL 4/	1,630,500	3,336,372	3,899,950	2,783,367	232,800	1,080,460	488,580	676,622	2,552,637	982,252	137,895	153,549	17,964,594
AMERICAN SAMOA	-	3,392	-	-	-	-	-	-	-	-	-	394	3,786
GUAM	-	13,568	-	-	-	-	-	-	-	-	-	394	13,962
N. MARIANAS	-	3,392	-	-	-	-	-	-	-	-	-	394	3,786
PUERTO RICO	-	19,645	26,126	12,568	-	-	-	-	16,926	4,936	1,766	1,734	83,723
VIRGIN ISLANDS	-	13,988	-	-	-	-	-	-	-	-	-	394	13,982
GRAND TOTAL 4/	1,630,500	3,339,937	3,925,486	2,795,935	232,800	1,080,460	488,580	676,622	2,549,785	987,186	139,681	156,959	18,083,813

1/ APPORTIONED PURSUANT TO THE INTERMODAL SURFACE TRANSPORTATION EFFICIENCY ACT OF 1991.  
 2/ DOES NOT INCLUDE FUNDS FROM THE MASS TRANSIT OR THE NATIONAL RECREATIONAL TRAILS ACCOUNTS OF THE HIGHWAY TRUST FUND.  
 3/ DOES NOT INCLUDE FUNDS FROM THE FOLLOWING PROGRAMS: EMERGENCY RELIEF, FEDERAL LANDS ACQUISITION, NATIONAL MAGNETIC LEVITATION DEVELOPMENT, HIGH-SPEED RAIL, TRANSPORTATION DEVELOPMENT, AND INTELLIGENT VEHICLE-HIGHWAY SYSTEM, AMONG OTHERS.  
 4/ MAY NOT ADD DUE TO ROUNDING.

# TOTAL RECEIPTS FOR HIGHWAYS, BY GOVERNMENTAL UNITS 1926 - 1991

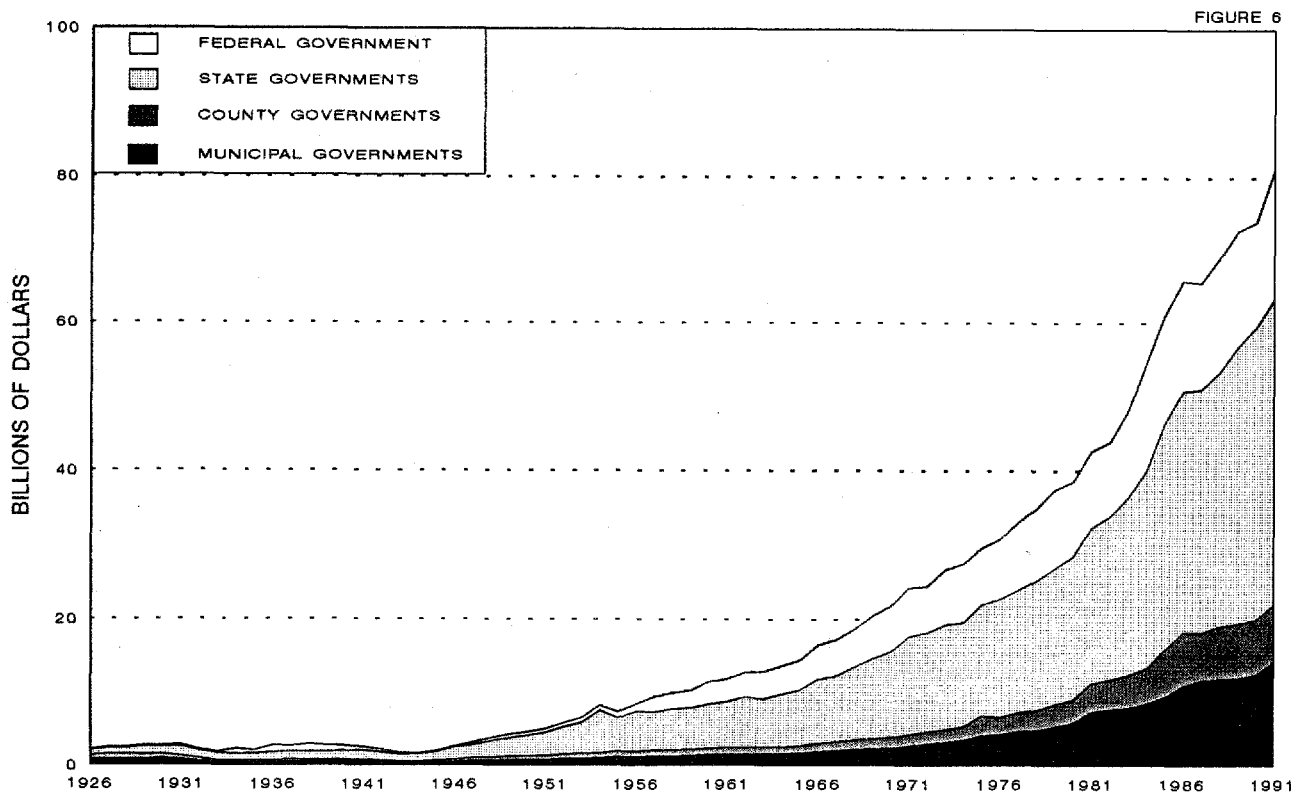

# TOTAL DISBURSEMENTS FOR HIGHWAYS, BY FUNCTION 1926 - 1991

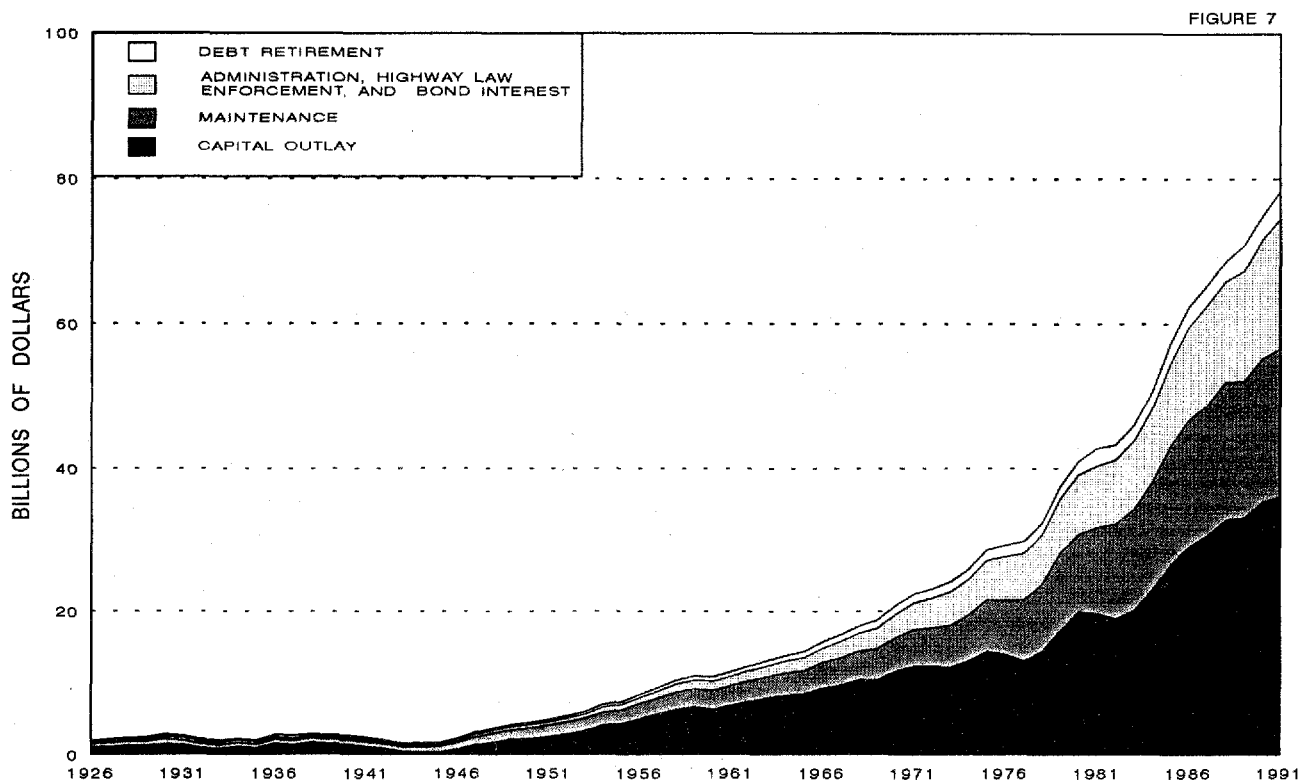

# TOTAL RECEIPTS AND DISBURSEMENTS, ALL UNITS OF GOVERNMENT

DATA COMPILED FROM REPORTS OF FEDERAL,  
STATE AND LOCAL AUTHORITIES

(MILLIONS OF DOLLARS)

TABLE SS91-11  
OCTOBER 1992

ITEM	1990					1991 1/					PERCENT CHANGE 1991 1990
	FEDERAL GOVERNMENT	STATE AGENCIES AND D.C.	COUNTIES AND TOWNSHIPS	MUNICI- PALITIES	TOTAL	FEDERAL GOVERNMENT	STATE AGENCIES AND D.C.	COUNTIES AND TOWNSHIPS	MUNICI- PALITIES	TOTAL	
<b>RECEIPTS BY COLLECTING AGENCIES</b>											
IMPOSTS ON HIGHWAY USERS	12,390	30,913	565	469	44,337	15,704	31,956	592	535	48,787	10.0
INCOME FROM NONUSER SOURCES	1,120	3,480	5,280	9,891	19,751	1,372	3,171	5,488	10,510	20,541	4.0
INVESTMENT INCOME AND OTHER RECEIPTS	913	2,441	885	1,400	5,639	846	2,289	903	1,497	5,535	-1.8
BOND ISSUE PROCEEDS 2/	-	3,192	671	1,701	5,564	-	3,801	755	1,741	6,297	13.2
<b>TOTAL RECEIPTS</b>	<b>14,423</b>	<b>40,026</b>	<b>7,381</b>	<b>13,461</b>	<b>75,291</b>	<b>17,922</b>	<b>41,217</b>	<b>7,738</b>	<b>14,283</b>	<b>81,160</b>	<b>7.8</b>
<b>DISBURSEMENTS BY EXPENDING AGENCIES</b>											
CAPITAL OUTLAY	228	26,254	3,592	5,078	35,152	236	27,101	3,703	5,114	36,154	2.9
MAINTENANCE AND TRAFFIC SERVICES	101	8,394	5,654	6,216	20,365	111	8,257	5,628	6,424	20,420	0.3
ADMINISTRATION AND RESEARCH	259	3,829	1,122	1,214	6,424	347	4,074	1,189	1,266	6,876	7.0
HIGHWAY LAW ENFORCEMENT AND SAFETY	-	3,702	804	2,729	7,235	-	4,044	852	2,860	7,756	7.2
INTEREST ON DEBT	-	1,818	410	977	3,205	-	1,819	408	1,055	3,282	2.4
DEBT RETIREMENT 2/	-	1,612	374	965	2,951	-	2,267	498	1,007	3,772	27.8
<b>TOTAL DISBURSEMENTS</b>	<b>588</b>	<b>45,609</b>	<b>11,956</b>	<b>17,179</b>	<b>75,332</b>	<b>694</b>	<b>47,562</b>	<b>12,278</b>	<b>17,728</b>	<b>78,260</b>	<b>3.9</b>

1/ LOCAL GOVERNMENT DATA ARE PRELIMINARY.  
2/ EXCLUDES REFUNDING BONDS AND SHORT TERM OBLIGATIONS.

FIGURE 8

## STATE RECEIPTS AND DISBURSEMENTS FOR HIGHWAYS - 1991 (BILLIONS OF DOLLARS)

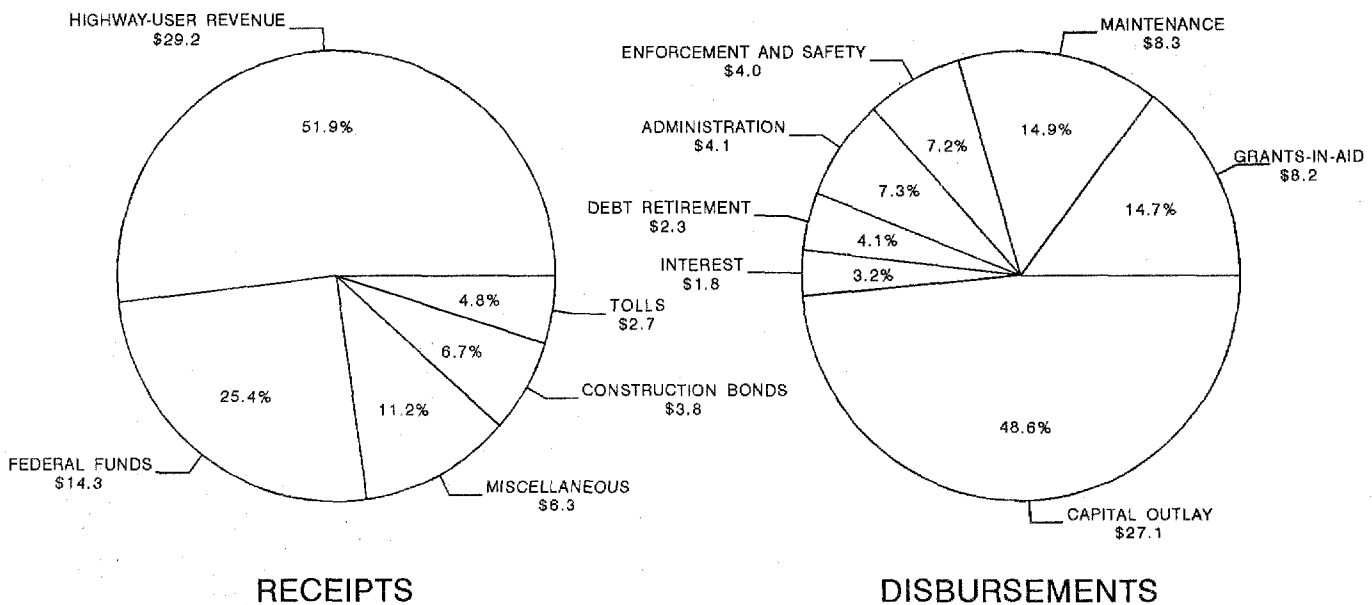

SOURCE: TABLE SF-21

# HIGHWAY PRICE TRENDS AND CONSUMER PRICE INDEX

TABLE SS91-12  
OCTOBER 1992

ITEM	(1987=100)														
	1977	1978	1979	1980	1981	1982	1983	1984	1985	1986	1987	1988	1989	1990	1991
FEDERAL-AID HIGHWAY CONSTRUCTION	59.8	70.7	85.5	97.2	94.2	86.5	87.6	92.6	102.0	101.1	100.0	106.6	107.7	108.5	107.5
HIGHWAY MAINTENANCE AND CONSTRUCTION	49.4	53.2	58.3	66.4	72.2	79.0	82.1	85.9	91.0	95.6	100.0	104.1	108.2	112.7	109.9
CONSUMER PRICE INDEX	53.3	57.4	63.9	72.5	80.0	84.9	87.7	91.5	94.7	96.5	100.0	104.1	109.2	115.1	119.9

## HIGHWAY EXPENDITURES BY ALL UNITS OF GOVERNMENT

FIGURE 9

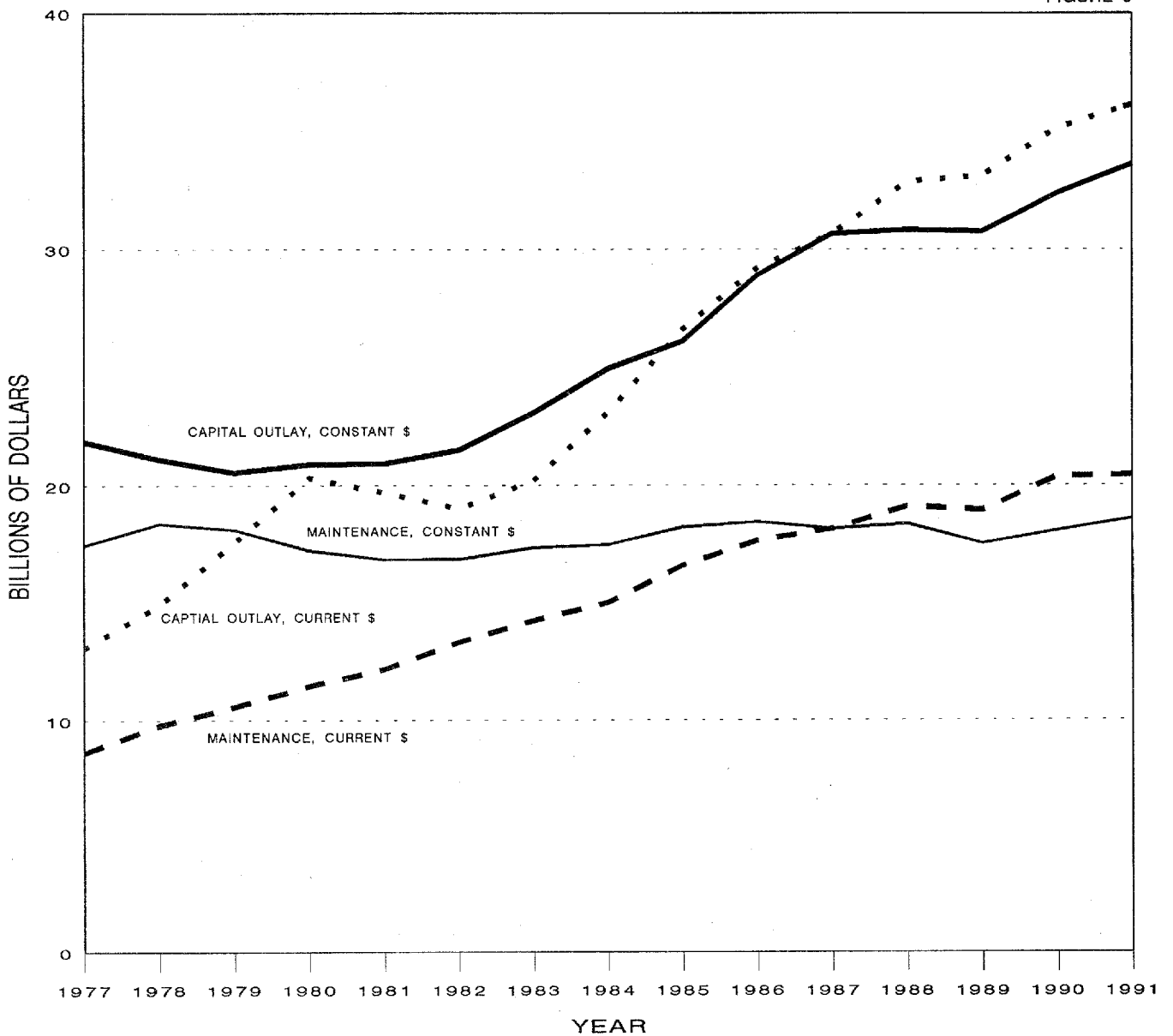



# TOTAL STATE HIGHWAY-USER REVENUE - 1991 (EXCLUDING FEDERAL AID)

FIGURE 10

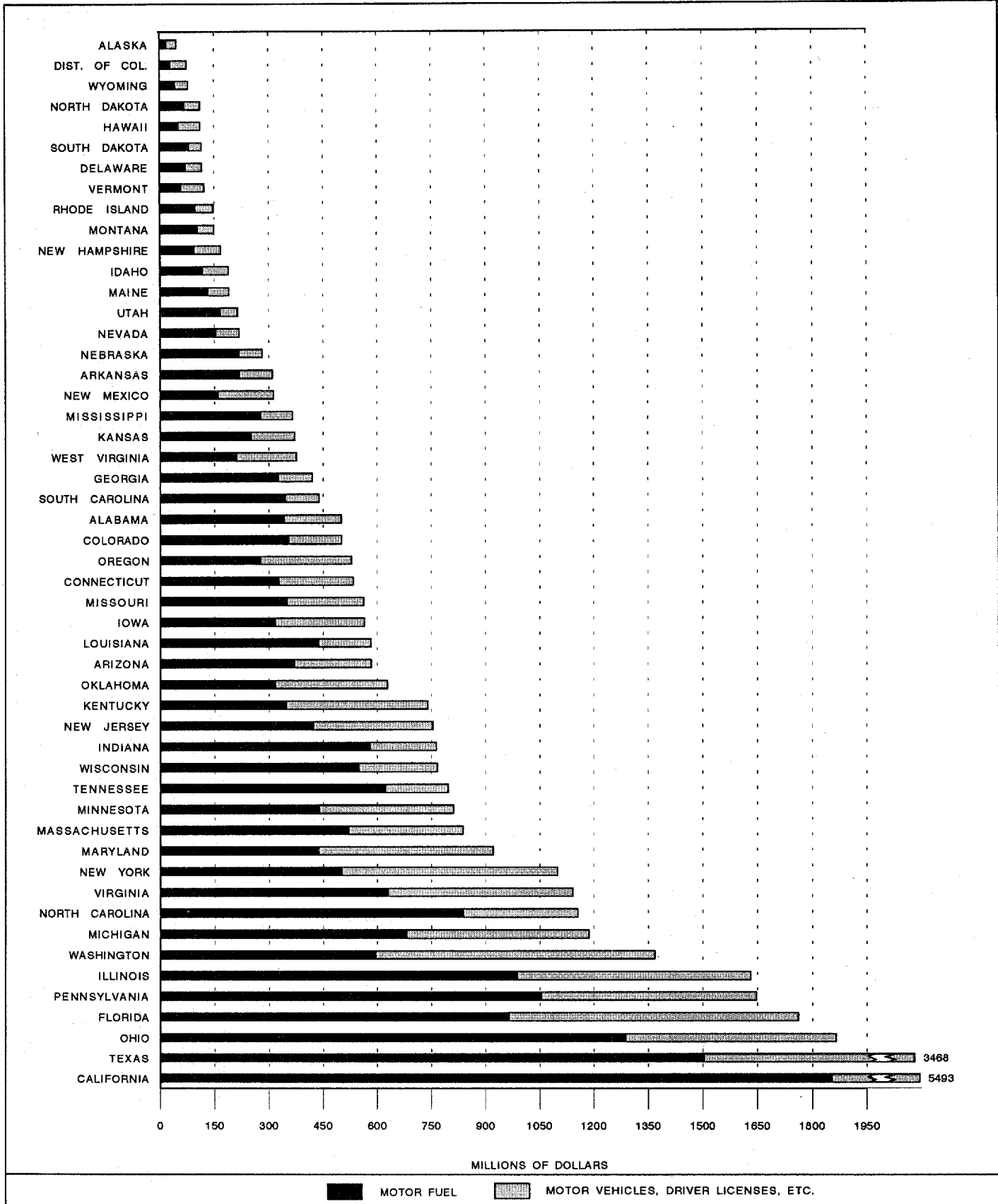

# DISPOSITION OF RECEIPTS FROM STATE IMPOSTS ON HIGHWAY USERS – 1991<sup>1</sup>

COMPILED FROM REPORTS  
OF STATE AUTHORITIES

(THOUSANDS OF DOLLARS)

TABLE SS91-13 (DF)  
OCTOBER 1992

STATE	TO STATES		TO COUNTIES 2/		TO MUNICIPALITIES		FOR OTHER THAN HIGHWAY PURPOSES 3/	TOTAL	
	AMOUNT	PERCENT CHANGE 1991 1990	AMOUNT	PERCENT CHANGE 1991 1990	AMOUNT	PERCENT CHANGE 1991 1990		AMOUNT	PERCENT CHANGE 1991 1990
ALABAMA	329,150	3.1	134,447	-16.2	14,995	3.3	953	479,545	-3.0
ALASKA	39,571	-13.4	-	0.0	-	0.0	-	39,571	-13.4
ARIZONA	221,219	9.5	121,245	-2.5	211,218	-2.0	3,094	556,776	2.5
ARKANSAS	209,291	-11.1	51,842	22.8	40,797	-1.2	1,003	302,933	-5.2
CALIFORNIA	2,255,121	67.0	438,259	27.0	456,721	22.4	2,161,273	5,311,374	18.5
COLORADO	274,230	27.4	108,756	26.8	68,409	9.1	7,490	458,885	23.8
CONNECTICUT	278,711	-2.1	10,479	0.2	20,259	-40.0	183,210	492,659	2.8
DELAWARE	91,781	8.4	-	0.0	3,000	-	14,860	109,641	3.3
DIST. OF COL.	-	0.0	-	0.0	65,365	-7.1	-	65,365	-7.1
FLORIDA	1,045,249	50.9	176,568	10.5	63,344	-2.3	325,153	1,610,314	43.3
GEORGIA	363,602	0.9	9,311	-57.5	-	-100.0	-	372,913	-4.8
HAWAII	66,028	15.1	32,702	-2.4	1,543	-39.2	4,974	105,247	12.7
IDAHO	104,592	3.3	55,059	17.5	18,489	13.9	6,997	185,137	11.2
ILLINOIS	975,057	-3.9	289,684	-6.1	218,399	3.6	5,841	1,488,981	-2.9
INDIANA	349,132	-2.2	189,693	-0.1	174,422	3.9	-	713,247	-0.2
IOWA	238,649	-6.1	194,604	-0.4	96,166	-0.4	11,406	540,825	-2.2
KANSAS	208,116	36.1	74,017	-0.7	59,799	-22.0	2,965	344,897	13.3
KENTUCKY 4/	545,116	-0.3	119,178	-0.9	39,264	-1.5	1,959	705,517	-0.2
LOUISIANA	512,371	12.5	10,237	-49.8	159	-15.4	14,370	537,137	12.4
MAINE	156,442	11.6	16,873	-26.9	5,364	-1.3	-	178,679	5.9
MARYLAND	484,486	-24.4	150,683	0.3	122,023	4.9	138,701	895,893	-2.4
MASSACHUSETTS	395,702	-3.8	15,724	145.8	46,045	125.2	345,770	803,241	31.3
MICHIGAN	408,040	-0.2	374,442	0.2	204,487	0.2	114,574	1,101,543	0.3
MINNESOTA	454,371	9.9	261,224	0.8	81,623	-25.5	3,277	800,495	1.9
MISSISSIPPI	241,394	-5.3	97,531	0.3	6,247	12.8	8,529	353,701	-1.1
MISSOURI	335,680	-12.5	84,429	38.7	101,760	25.7	1,078	522,947	-0.5
MONTANA	104,637	-15.5	16,408	131.7	19,897	105.2	5,592	146,534	1.1
NEBRASKA	183,082	10.0	40,997	-12.4	41,358	3.5	5,372	270,809	4.8
NEVADA	154,320	1.7	26,860	2.4	13,057	2.4	77	194,314	1.7
NEW HAMPSHIRE	151,398	13.8	-	0.0	1,543	776.7	1,818	154,759	-0.3
NEW JERSEY	432,884	-11.1	29,749	-22.5	52,439	-20.9	142,601	657,673	-0.2
NEW MEXICO	232,133	-6.3	35,186	3.9	10,531	-12.8	13,752	291,602	-3.0
NEW YORK	387,974	-26.6	196,962	-12.3	98,148	-32.4	245,095	928,179	3.4
NORTH CAROLINA	973,350	0.4	-	0.0	83,677	2.9	28,437	1,085,464	-0.2
NORTH DAKOTA	49,692	10.8	38,390	-3.0	14,153	-18.2	5,434	107,669	-1.3
OHIO	842,825	24.6	609,847	11.2	341,049	27.0	38,397	1,832,118	22.7
OKLAHOMA	277,306	5.9	104,830	-24.9	13,015	-3.9	198,426	593,577	-3.8
OREGON	244,442	-3.0	118,143	5.7	94,935	20.7	9,374	466,894	5.5
PENNSYLVANIA	1,354,160	2.5	147,163	-1.6	76,418	-1.7	26,896	1,604,637	3.2
RHODE ISLAND	37,638	-34.2	90	-	229	0.0	98,180	136,137	15.1
SOUTH CAROLINA	381,559	-2.5	27,286	-0.0	-	0.0	3,521	412,366	-2.1
SOUTH DAKOTA	77,305	-4.3	4,902	-74.4	615	-93.6	13,300	96,122	-18.2
TENNESSEE	457,328	-1.7	173,845	-4.0	77,812	8.1	53,531	762,516	3.6
TEXAS	1,757,141	5.2	92,165	13.1	-	0.0	1,457,276	3,306,582	0.4
UTAH	160,578	14.0	15,485	-48.7	26,456	0.3	-	202,519	2.6
VERMONT	86,378	5/ 24.0	21,397	5/ -9.5	-	5/ -100.0	5,588	113,363	5/ 2.6
VIRGINIA	721,211	-10.0	21,409	47.4	150,909	9.2	214,179	1,107,708	13.2
WASHINGTON	509,162	2.2	214,248	35.4	103,753	15.0	470,388	1,297,551	12.5
WEST VIRGINIA	359,967	18.0	-	0.0	-	0.0	-	359,967	18.0
WISCONSIN	357,230	-3.4	156,921	17.1	134,838	5.2	62,195	711,184	3.8
WYOMING	50,195	-9.3	9,781	-20.9	9,481	18.3	2,549	72,006	-7.9
TOTAL	20,926,996	6.5	5,119,051	3.2	3,484,211	4.1	6,459,455	35,989,713	7.3

1/ EXCLUDES AMOUNTS USED FOR COLLECTION COSTS.

2/ SOME STATES INCLUDE TOWNSHIPS.

3/ INCLUDES ALLOCATIONS FOR MASS TRANSPORTATION PROGRAMS.

4/ 1991 STATE HIGHWAY FINANCE DATA NOT REPORTED FOR KENTUCKY. DATA ESTIMATED BY FHWA.

5/ 1990 STATE HIGHWAY FINANCE DATA NOT REPORTED FOR VERMONT. PERCENT CHANGE DATA ESTIMATED BY FHWA.

STATE HIGHWAY CAPITAL OUTLAY AND MAINTENANCE - 1991<sup>1</sup>

CLASSIFIED BY FUNCTIONAL SYSTEMS

TABLE SS91-14 (SF-12)  
OCTOBER 1992

(THOUSANDS OF DOLLARS)

STATE	CAPITAL OUTLAY				TOTAL	MAINTENANCE				TOTAL	GRAND TOTAL
	ARTERIALS		COLLECTORS			ARTERIALS		COLLECTORS			
	INTERSTATE	OTHER	INTERSTATE	OTHER		INTERSTATE	OTHER	INTERSTATE	OTHER		
ALABAMA	151,505	125,959	9,461	286,925	12,719	69,744	7,580	90,043	376,968		
ALASKA	51,858	56,180	60,963	169,001	16,249	82,852	22,436	121,537	290,538		
ARIZONA	147,760	389,648	24,113	561,521	-	-	-	-	561,521		
ARKANSAS	28,017	150,860	48,812	227,689	12,542	61,591	21,683	95,816	323,505		
CALIFORNIA	695,018	1,114,868	7,330	1,817,216	137,650	295,429	15,717	448,796	2,266,012		
COLORADO	207,016	115,794	33,404	356,214	30,446	54,566	34,045	119,057	475,271		
CONNECTICUT	406,307	53,884	3,775	847,335	3,775	28,136	44,741	76,652	923,987		
DELAWARE	13,673	140,854	27,029	181,556	21,722	2,135	325	24,182	203,738		
DIST. OF COL.	56,387	40,391	4,128	100,906	14,047	10,078	1,005	25,130	126,036		
FLORIDA	213,916	907,359	18,628	1,139,943	19,196	217,193	1,871	238,260	1,378,203		
GEORGIA	155,480	577,359	58,180	791,019	15,140	73,993	102,156	191,289	982,308		
HAWAII	165,870	84,326	13,478	263,674	4,038	12,887	3,168	19,903	283,577		
IDAHO	46,774	36,499	25,029	108,302	8,471	27,582	14,196	50,249	158,551		
ILLINOIS	284,295	1,158,327	60,882	1,503,514	64,602	172,293	36,876	273,771	1,777,285		
INDIANA	184,690	311,100	38,996	534,786	40,087	88,274	72,975	201,336	736,122		
IOWA	79,475	320,086	-	399,561	16,344	111,342	-	127,686	527,247		
KANSAS	96,091	198,477	46,990	341,558	35,734	49,965	2,277	87,976	429,534		
KENTUCKY 2/	-	-	-	-	-	-	-	-	-		
LOUISIANA	220,604	241,862	160,242	622,708	18,642	26,825	13,749	59,216	681,924		
MAINE	40,896	60,332	26,118	127,346	21,410	22,852	56,983	101,245	228,591		
MARYLAND	201,657	283,155	46,287	531,099	53,099	586,514	-	617,613	1,148,713		
MASSACHUSETTS	366,260	188,822	31,432	586,514	77,719	45,182	5,257	128,158	714,672		
MICHIGAN	335,668	188,649	944	525,261	90,133	47,231	236	137,600	662,861		
MINNESOTA 3/	-	-	-	-	-	-	-	-	-		
MISSISSIPPI	61,481	221,350	80,176	363,007	5,369	25,923	16,674	47,966	410,973		
MISSOURI	78,276	232,665	57,121	368,062	37,975	64,470	115,990	218,435	586,497		
MONTANA	29,825	102,454	20,551	152,830	27,392	6,758	8,101	42,251	195,081		
NEBRASKA	61,212	142,087	31,019	234,318	3,934	43,775	3,352	51,061	285,379		
NEVADA	16,486	36,954	48,044	101,484	8,296	18,569	24,196	51,061	152,545		
NEW HAMPSHIRE	33,490	35,707	6,492	75,689	24,918	25,555	39,958	90,431	166,120		
NEW JERSEY	240,183	302,834	15,833	558,850	70,961	193,305	821	265,087	823,937		
NEW MEXICO	82,172	113,372	31,576	227,120	8,681	21,677	16,229	46,587	273,707		
NEW YORK	456,400	785,608	62,959	1,304,967	229,806	51,327	47,473	328,606	1,633,573		
NORTH CAROLINA	144,455	383,185	158,584	686,224	13,386	49,989	96,107	159,492	845,716		
NORTH DAKOTA	38,663	64,961	25,443	129,067	4,934	25,815	4,786	35,545	164,612		
OHIO	338,540	484,258	159,505	982,303	43,741	57,465	180,162	281,368	1,263,671		
OKLAHOMA	205,567	152,873	62,958	421,398	15,977	13,008	6,206	35,191	456,589		
OREGON	112,916	186,721	54,155	353,792	14,800	96,989	24,334	136,123	489,915		
PENNSYLVANIA	718,052	527,903	69,649	1,315,604	133,662	383,107	85,235	602,004	1,917,608		
RHODE ISLAND	-	114,895	20,603	135,498	-	6,258	-	6,258	141,756		
SOUTH CAROLINA	44,404	159,939	30,961	235,304	28,479	85,232	33,863	147,574	382,878		
SOUTH DAKOTA	17,263	78,862	37,601	133,726	6,208	24,308	5,672	36,188	169,914		
TENNESSEE	95,691	326,212	95,405	517,308	48,140	144,439	18	192,597	709,905		
TEXAS	427,746	1,026,971	362,168	1,816,885	133,710	318,923	115,330	567,963	2,384,848		
UTAH	43,936	109,725	27,180	180,841	27,154	24,300	6,300	57,754	238,595		
VERMONT	7,733	35,391	21,864	64,988	4,446	10,139	9,461	24,046	89,034		
VIRGINIA	219,747	445,377	110,943	776,067	84,705	185,178	94,227	364,110	1,140,177		
WASHINGTON	169,757	303,107	22,401	495,265	35,964	147,317	5,655	188,936	684,201		
WEST VIRGINIA	53,385	202,482	61,774	317,641	25,512	32,246	43,227	100,985	418,626		
WISCONSIN	68,965	416,792	53,574	539,331	15,328	85,084	12,461	112,873	652,204		
WYOMING	82,752	79,110	52,017	213,879	14,643	22,151	15,054	51,848	265,727		
TOTAL	7,998,314	14,179,886	2,576,896	24,725,096	1,708,153	3,663,911	1,486,178	6,860,242	31,585,338		
PERCENT	32.35%	57.23%	10.42%	100.00%	24.90%	53.70%	21.40%	100.00%	-		

1/ THIS TABLE SUMMARIZES CAPITAL AND MAINTENANCE EXPENDITURES BY FUNCTIONAL SYSTEM. THE DATA ARE NOT COMPLETE FOR ALL STATES AND SOME ENTRIES FOR STATES MAY INCLUDE ESTIMATES.  
2/ 1991 STATE HIGHWAY FINANCE DATA NOT REPORTED BY KENTUCKY.  
3/ STATE WAS UNABLE TO SEGREGATE DATA.

# TOTAL ROAD AND STREET MILEAGE IN THE UNITED STATES BY SURFACE TYPE 1900 - 1992

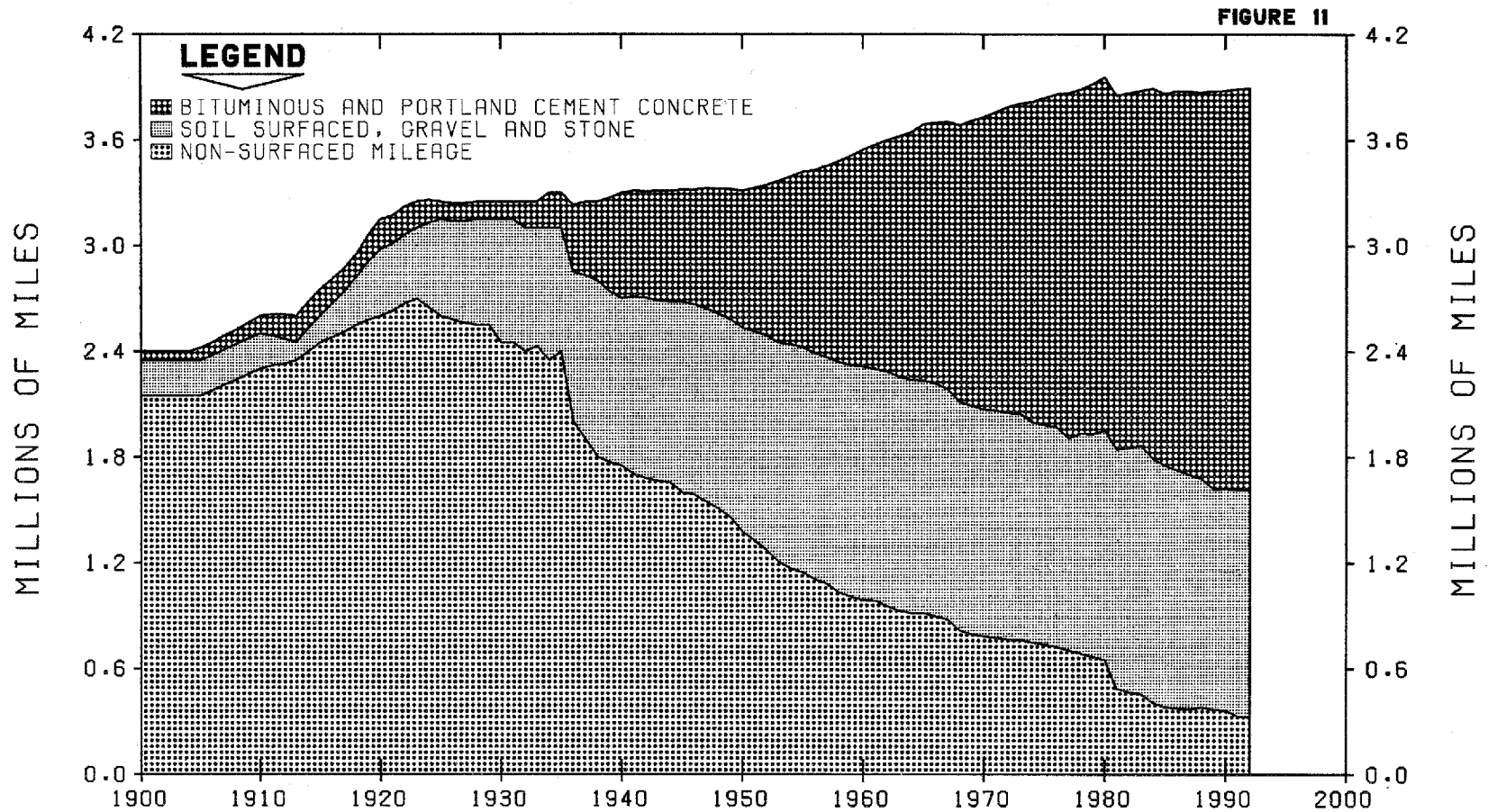

NOTE: BEGINNING WITH 1981 DATA, ONLY PUBLIC ROAD MILEAGE, AS DEFINED BY 23 U. S. C. 402, WAS REPORTED TO FHWA BY THE STATES. PRIMITIVE ROADS AND OTHERS NOT OPEN TO PUBLIC TRAVEL OR MAINTAINED BY PUBLIC AUTHORITY, WHILE INCLUDED IN MILEAGE TOTALS PRIOR TO 1981, ARE NOT REFLECTED IN THE DATA, THEREAFTER. 1992 DATA ARE ESTIMATED.

# PUBLIC ROAD AND STREET MILEAGE - 1991

## BY FUNCTIONAL SYSTEM

TABLE 8591-15 (HM-20)  
OCTOBER 1992

MILEAGE AS OF DECEMBER 31, 1991  
COMPILED FROM REPORTS OF STATE AUTHORITIES

STATE	RURAL										URBAN						TOTAL MILEAGE
	INTERSTATE	OTHER PRINCIPAL ARTERIAL	MINOR ARTERIAL	MAJOR COLLECTOR	MINOR COLLECTOR	LOCAL	TOTAL	INTERSTATE	OTHER FREeways AND EXPRESSWAYS	OTHER PRINCIPAL ARTERIAL	MINOR ARTERIAL	COLLECTOR	LOCAL	TOTAL			
ALABAMA	544	1,986	3,896	11,648	6,976	48,688	73,898	255	21	1,004	1,608	1,714	12,263	16,865	90,703		
ALASKA	1,038	67	890	2,019	754	7,195	11,963	51	-	111	96	135	1,170	1,561	83,237		
ARIZONA	1,039	1,036	2,218	3,620	2,862	30,388	41,153	130	52	1,012	1,003	1,650	10,323	14,170	53,564		
ARKANSAS	419	2,012	3,096	12,472	6,506	44,984	69,488	123	104	642	990	1,007	4,617	77,171	77,171		
CALIFORNIA	1,415	2,927	6,590	12,939	9,855	57,308	91,034	984	1,271	5,968	8,367	7,781	50,476	74,847	165,881		
COLORADO	793	1,914	1,934	7,324	12,057	42,517	66,539	150	168	926	1,185	1,169	7,785	11,941	77,980		
CONNECTICUT	109	249	472	606	1,142	2,752	9,160	232	190	711	980	1,844	6,967	10,964	27,024		
DELAWARE	-	151	183	608	152	2,775	3,869	41	1	139	132	189	1,161	1,543	2,512		
DIST. OF COL.	-	-	-	-	-	-	-	12	24	99	152	156	659	1,102	1,102		
FLORIDA	1,022	2,675	3,419	4,468	5,367	44,656	61,627	422	291	2,049	2,428	4,886	37,740	47,747	109,374		
GEORGIA	873	2,733	5,685	14,033	7,237	57,666	86,462	522	156	1,487	1,802	1,902	16,124	22,057	110,482		
HAWAII	5	13	387	458	113	1,619	2,535	38	53	94	117	180	1,025	1,507	4,102		
IDaho	533	1,630	1,040	4,965	3,971	47,332	59,471	74	-	197	410	422	1,635	2,738	62,209		
ILLINOIS	1,415	2,766	5,074	14,273	3,565	76,587	104,040	577	88	2,376	3,195	3,304	22,626	32,131	136,171		
INDIANA	863	3,103	3,426	9,773	10,523	48,580	77,197	274	114	1,362	2,277	1,850	11,955	17,922	92,029		
IOWA	844	3,200	4,684	13,581	16,368	68,069	103,749	138	-	911	1,500	1,049	5,407	8,805	112,554		
KANSAS	712	3,243	4,465	22,716	9,320	83,904	124,360	160	89	576	1,042	771	6,459	9,107	133,467		
KENTUCKY	576	1,753	1,758	7,302	9,284	62,029	84,498	184	88	436	1,106	901	4,922	7,697	69,726		
LOUISIANA	557	1,086	1,587	7,332	4,301	31,307	46,264	187	26	1,015	1,102	1,342	8,800	12,272	58,536		
MAINE	313	1,088	1,088	3,276	2,253	12,277	19,543	53	13	224	297	1,394	1,820	2,501	22,444		
MARYLAND	241	1,139	1,139	1,922	1,880	10,967	16,575	240	185	895	965	1,171	8,953	12,409	28,984		
MASSACHUSETTS	170	242	769	1,007	1,951	8,167	13,306	397	274	1,844	2,726	2,726	13,357	17,017	34,323		
MICHIGAN	783	2,424	3,634	7,237	7,421	59,081	90,780	455	205	2,031	3,535	1,452	19,087	26,765	117,545		
MINNESOTA	681	3,350	5,300	16,650	11,676	76,984	114,641	230	137	605	1,655	1,909	10,261	14,797	129,438		
MISSISSIPPI	560	1,571	4,136	11,707	2,909	44,287	65,170	124	34	602	688	763	5,156	7,360	72,530		
MISSOURI	641	2,764	3,697	18,084	5,429	75,207	106,022	336	262	1,043	1,638	1,480	10,274	15,033	121,055		
MONTANA	1,144	2,102	3,312	6,687	9,143	46,104	68,492	47	-	171	211	1,452	1,618	2,275	70,767		
NEBRASKA	444	2,719	4,216	11,455	9,231	59,641	87,707	37	10	375	535	405	3,599	4,561	92,668		
NEVADA	499	610	1,180	2,327	2,454	42,422	42,422	46	41	168	339	436	2,126	3,156	45,678		
NEW HAMPSHIRE	180	1,200	666	1,238	1,229	8,803	12,435	44	34	189	341	341	1,472	2,433	14,868		
NEW JERSEY	131	281	640	1,750	1,253	7,712	11,787	275	274	1,346	2,886	1,921	15,799	22,501	34,268		
NEW MEXICO	906	1,375	2,292	4,151	2,369	39,314	50,407	93	2	462	331	1,304	4,477	5,669	56,076		
NEW YORK	856	1,785	4,617	6,296	10,833	48,994	73,381	642	748	2,448	4,174	3,950	26,099	38,061	111,442		
NORTH CAROLINA	703	1,988	2,030	10,515	9,051	51,285	75,572	251	193	1,758	2,244	1,377	13,749	19,572	95,144		
NORTH DAKOTA	530	2,914	2,525	11,075	7,480	60,290	84,814	40	-	156	270	2,226	1,119	1,811	86,625		
OHIO	847	1,676	3,300	11,790	7,117	57,448	82,178	726	367	2,156	2,785	4,133	21,220	31,387	113,665		
OKLAHOMA	723	1,939	3,219	21,409	3,091	69,463	99,844	207	189	798	1,648	1,205	8,170	12,417	112,261		
OREGON	595	2,251	5,970	9,652	7,335	64,641	86,944	132	56	610	1,020	977	6,610	9,368	96,302		
PENNSYLVANIA	1,166	1,802	5,970	7,992	8,371	62,989	88,290	422	393	2,820	2,819	3,193	18,751	28,398	116,688		
RHODE ISLAND	21	74	92	201	153	982	1,623	49	64	348	291	501	3,344	4,597	6,120		
SOUTH CAROLINA	673	1,520	3,448	8,536	4,006	36,541	54,724	125	32	684	901	1,161	6,455	9,358	64,082		
SOUTH DAKOTA	632	2,324	3,376	11,506	6,951	56,697	81,486	46	3	1,326	2,011	1,116	1,181	1,751	83,237		
TENNESSEE	780	1,072	4,179	6,452	10,795	47,098	69,376	292	-	3,997	972	1,825	11,071	15,476	84,852		
TEXAS	2,286	7,915	6,914	38,105	18,804	143,270	217,294	943	855	3,997	5,588	6,895	57,937	76,215	293,509		
UTAH	792	732	1,813	3,178	4,161	26,847	37,523	146	13	249	430	472	4,322	5,632	43,155		
VERMONT	286	293	748	1,913	989	8,711	12,940	34	15	109	130	178	730	1,198	14,136		
VIRGINIA	777	1,520	3,645	10,206	2,399	34,187	52,634	299	187	1,002	1,642	1,404	10,875	15,049	68,043		
WASHINGTON	520	1,796	2,576	7,405	6,512	44,504	63,513	242	192	1,260	1,706	1,778	11,391	15,569	79,682		
WEST VIRGINIA	458	477	1,725	6,364	2,160	20,500	31,684	92	72	221	328	404	1,972	3,089	34,773		
WISCONSIN	516	3,301	5,058	13,734	6,529	66,682	95,820	124	170	1,025	2,012	1,354	9,867	14,552	110,372		
WYOMING	863	1,008	2,110	2,489	7,436	22,811	36,717	50	3	164	199	1,328	1,236	1,980	38,697		
TOTAL	33,677	85,729	142,866	436,737	293,500	2,146,926	3,139,435	11,603	7,714	62,349	74,979	77,037	526,122	749,864	3,869,299		
PERCENT - AREA	1.1	2.7	4.6	13.9	9.3	68.4	100.0	1.6	1.0	7.0	10.0	10.3	70.2	100.0	-		
PERCENT - TOTAL	0.9	2.2	3.7	11.3	7.6	55.0	80.7	0.3	0.2	1.4	1.9	2.0	13.5	19.3	100.0		





**ANNUAL VEHICLE - MILES OF TRAVEL AND RELATED DATA - 1991<sup>1</sup>  
BY HIGHWAY CATEGORY AND VEHICLE TYPE**

OFFICE OF HIGHWAY  
INFORMATION MANAGEMENT

TABLE SS91-17  
NOVEMBER 1992

YEAR	ITEM	PASSENGER VEHICLES					TRUCKS					ALL MOTOR VEHICLES
		PERSONAL PASSENGER VEHICLES			BUSES	ALL PASSENGER VEHICLES	SINGLE - UNIT			COMBI-NATION	ALL TRUCKS	
		PASSENGER CARS	MOTOR-CYCLES	ALL PERSONAL PASSENGER VEHICLES			2-AXLE 4-TIRE	OTHER	ALL SINGLE - UNIT			
	MOTOR-VEHICLE TRAVEL: (MILLIONS OF VEHICLE - MILES)											
1991	INTERSTATE RURAL	133,480	1,151	134,631	567	135,198	33,085	6,040	39,125	30,688	69,813	205,011
1990		128,789	1,171	129,960	567	130,527	33,012	5,937	38,949	30,697	69,646	200,173
1991	OTHER ARTERIAL RURAL	219,529	1,505	221,034	996	222,030	80,937	11,015	91,952	20,867	112,819	334,849
1990		215,613	1,531	217,144	995	218,139	80,758	11,096	91,854	20,873	112,727	330,866
1991	OTHER RURAL	222,423	1,642	224,065	1,886	225,951	94,285	12,653	106,938	10,872	117,810	343,761
1990		216,586	1,670	218,256	1,885	220,141	94,077	12,746	106,823	10,875	117,698	337,839
1991	ALL RURAL	575,432	4,298	579,730	3,449	583,179	208,307	29,708	238,015	62,427	300,442	883,621
1990		560,988	4,372	565,360	3,447	568,807	207,847	29,779	237,626	62,445	300,071	868,878
1991	INTERSTATE URBAN	213,234	1,080	214,314	457	214,771	47,177	6,331	53,508	17,046	70,554	285,325
1990		208,282	1,147	209,429	453	209,882	46,048	6,221	52,269	16,750	69,019	278,901
1991	OTHER URBAN	745,002	3,800	748,802	1,837	750,639	217,401	17,752	235,153	17,476	252,629	1,003,268
1990		743,914	4,038	747,952	1,819	749,771	212,197	17,443	229,640	17,172	246,812	996,583
1991	ALL URBAN 2/	958,236	4,880	963,116	2,294	965,410	264,578	24,083	288,661	34,522	323,183	1,288,593
1990		952,196	5,185	957,381	2,272	959,653	258,245	23,664	281,909	33,922	315,831	1,275,484
1991	TOTAL RURAL AND URBAN	1,533,668	9,178	1,542,846	5,743	1,548,589	472,885	53,791	526,676	96,949	623,625	2,172,214
1990		1,513,184	9,557	1,522,741	5,719	1,528,460	466,092	53,443	519,535	96,367	615,902	2,144,362
1991	NUMBER OF MOTOR VEHICLES REGISTERED 3/	142,955,623	4,177,037	147,132,660	631,279	147,763,939	38,930,360	4,250,338	43,180,698	1,604,335	44,785,033	192,548,972
1990		143,453,040	4,259,462	147,712,502	626,987	148,339,489	38,863,550	4,243,044	43,106,594	1,611,293	44,717,887	193,057,376
1991	AVERAGE MILES TRAVELED PER VEHICLE	10,728	2,197	10,486	9,097	10,480	12,147	12,656	12,197	60,429	13,925	11,281
1990		10,548	2,244	10,309	9,121	10,304	11,993	12,595	12,052	59,807	13,773	11,107
1991	PERSON - MILES OF TRAVEL 4/ (MILLIONS)	2,315,839	11,748	2,327,587	121,752	2,449,339	737,701	53,791	791,492	96,949	888,441	3,337,780
1990		2,284,908	12,233	2,297,141	121,243	2,418,384	727,104	53,443	780,547	96,367	876,914	3,295,298
1991	FUEL CONSUMED (THOUSAND GALLONS)	70,727,119	183,560	70,910,679	864,427	71,775,106	32,546,931	7,137,229	39,684,160	17,164,998	56,849,158	128,624,264
1990		71,989,297	191,140	72,180,437	895,100	73,075,537	32,936,562	7,294,357	40,230,919	17,468,749	57,699,668	130,775,205
1991	AVERAGE FUEL CONSUMPTION PER VEHICLE (GALLONS)	495	44	482	1,369	486	836	1,679	919	10,699	1,269	668
1990		502	45	489	1,428	493	847	1,719	933	10,841	1,290	677
1991	AVERAGE MILES TRAVELED PER GALLON OF FUEL CONSUMED	21.68	50.00	21.76	6.64	21.58	14.53	7.54	13.27	5.65	10.97	16.89
1990		21.02	50.00	21.10	6.39	20.92	14.15	7.33	12.91	5.52	10.67	16.40

29

1/ THE 50 STATES AND THE DISTRICT OF COLUMBIA REPORT TRAVEL BY HIGHWAY CATEGORY, NUMBER OF MOTOR VEHICLES REGISTERED, AND TOTAL FUEL CONSUMED. THE TRAVEL AND FUEL DATA BY VEHICLE TYPE AND STRATIFICATION OF TRUCKS, AS WELL AS RELATED DATA ARE CALCULATED BY THE FEDERAL HIGHWAY ADMINISTRATION (FHWA). ENTRIES FOR 1990 HAVE BEEN REVISED BASED ON THE AVAILABILITY OF MORE CURRENT DATA.

2/ URBAN CONSISTS OF TRAVEL ON ALL ROADS AND STREETS IN URBAN PLACES OF 5,000 OR GREATER POPULATION.

3/ STRATIFICATION OF THE TRUCK FIGURES IS MADE BY FHWA BASED ON THE 1987

CENSUS OF TRANSPORTATION TRUCK INVENTORY AND USE SURVEY (TIUS). THE COMBINATIONS REPRESENT APPROXIMATELY THE NUMBER OF TRUCK-TRACTORS WITH SEMI-TRAILER(S) AND A MAJORITY OF THE HEAVY SINGLE - UNIT TRUCKS USED REGULARLY IN COMBINATION WITH FULL TRAILER(S). ALL THESE TRUCK VEHICLE FIGURES MAY BE REGARDED AS PRELIMINARY AND MAY BE REVISED PENDING FURTHER ANALYSIS OF THE TIUS DATA.

4/ AS ESTIMATED BY FHWA USING THE NATIONWIDE PERSONAL TRANSPORTATION STUDY, TIUS, AND NATIONAL TRANSPORTATION STATISTICS ANNUAL REPORT. 1990 DATA HAVE BEEN REVISED.

# ANNUAL VEHICLE-MILES OF TRAVEL - 1991 BY STATE AND FUNCTIONAL SYSTEM

TABLE 8591-18(VM-2)  
SEPTEMBER 1992

(MILLIONS)

OFFICE OF HIGHWAY  
INFORMATION MANAGEMENT

STATE	RURAL										URBAN					TOTAL
	INTERSTATE	OTHER PRINCIPAL ARTERIAL	MINOR ARTERIAL	MAJOR COLLECTOR	MINOR COLLECTOR	LOCAL	TOTAL	INTERSTATE	OTHER FREEWAYS AND EXPRESSWAYS	OTHER PRINCIPAL ARTERIAL	MINOR ARTERIAL	COLLECTOR	LOCAL	TOTAL		
ALABAMA	4,515	4,660	3,884	4,488	1,120	3,910	22,577	3,737	318	5,596	3,684	2,164	4,668	20,347		
ALASKA	701	19	467	547	78	469	2,261	430	711	8,081	3,566	97	335	4,021		
ARIZONA	5,014	1,545	2,886	2,886	254	1,716	13,602	2,939	8,081	8,081	3,275	1,796	3,322	34,353		
ARKANSAS	2,830	3,376	2,585	3,897	474	1,117	14,075	1,780	670	2,459	1,641	622	844	21,934		
CALIFORNIA	14,754	13,512	9,762	11,109	3,445	2,412	55,094	51,191	40,343	53,083	32,526	11,446	14,213	202,882		
COLORADO	3,584	2,586	1,633	2,110	592	534	11,459	3,581	1,826	5,637	2,566	1,099	1,632	27,744		
CONNECTICUT	1,421	1,196	1,145	1,406	587	960	6,715	6,334	2,416	3,896	2,973	2,513	1,721	26,628		
DELAWARE		1,695	610	631	78	466	2,680	972	1,276	1,276	342	342	743	8,721		
DIST. OF COL.																
FLORIDA	9,115	9,329	6,178	3,169	1,854	3,259	32,904	437	439	1,143	733	325	353	3,430		
GEORGIA	9,013	5,274	7,148	6,445	2,065	4,503	34,448	10,039	1,741	8,625	14,844	9,619	20,282	113,483		
HAWAII	102	102	1,238	632	141	659	2,674	1,386	807	8,625	7,667	3,677	7,206	173,005		
IDAHO	1,543	1,519	612	1,237	230	1,970	7,111	598	919	1,143	892	361	437	3,207		
ILLINOIS	7,723	4,746	5,259	5,206	513	3,482	14,374	14,374	16,640	16,640	12,646	6,800	7,052	58,501		
INDIANA	6,943	4,132	5,617	8,369	1,917	2,520	29,498	5,104	949	7,205	5,440	1,740	4,330	85,430		
IOWA	3,307	3,966	2,965	2,575	750	1,463	15,026	1,379		3,071	1,839	650	1,055	24,768		
KANSAS	2,550	3,642	2,039	2,703	288	1,571	12,793	2,020	647	2,585	2,590	838	1,713	10,393		
KENTUCKY	4,627	3,852	2,322	5,153	2,191	2,566	20,911	3,647	560	3,155	3,721	1,474	1,745	17,302		
LOUISIANA	4,481	2,318	2,486	5,413	1,451	2,436	18,584	3,559	424	5,391	3,507	1,269	1,976	16,126		
MAINE	1,694	1,545	1,661	2,106	715	1,002	8,723	449	93	1,134	797	419	240	3,126		
MARYLAND	3,179	3,190	3,193	2,373	782	1,325	14,042	8,432	2,916	8,208	3,882	2,071	1,799	27,307		
MASSACHUSETTS	2,098	1,502	2,003	1,250	414	2,600	8,697	10,417	4,851	15,079	5,369	2,894	5,317	37,840		
MICHIGAN	5,782	6,172	5,699	11,129	1,536	2,600	33,718	1,743	1,884	15,079	10,379	2,802	2,989	46,537		
MINNESOTA	2,394	4,965	3,358	3,701	1,085	2,449	16,528	5,050	2,184	2,882	3,267	2,602	2,721	39,524		
MISSISSIPPI	2,777	3,115	3,211	3,515	385	3,959	16,962	1,292	116	2,659	1,262	821	1,785	24,897		
MISSOURI	5,570	6,365	3,770	5,478	385	3,708	24,876	8,033	2,203	6,717	4,337	1,789	2,477	50,382		
MONTANA	1,798	1,508	1,094	788	311	1,252	6,222	1,156		1,742	1,350	185	650	8,314		
NEBRASKA	1,948	2,292	1,879	1,277	266	1,252	8,932	640	71	1,929	1,332	484	707	14,095		
NEVADA	1,572	799	563	930	203	305	4,372	1,001	845	1,545	1,547	607	593	10,510		
NEW HAMPSHIRE	1,365	1,090	1,587	1,250	429	544	6,265	626	468	1,545	1,547	328	258	9,935		
NEW JERSEY	2,190	2,648	2,495	2,600	934	940	11,747	8,183	5,504	11,738	8,378	3,047	10,692	59,289		
NEW MEXICO	3,452	1,625	1,273	1,315	305	2,272	10,242	1,030	56	2,760	8,965	511	1,169	16,773		
NEW YORK	5,666	4,606	6,940	5,589	5,455	3,429	31,685	13,854	13,762	16,474	17,132	6,633	8,221	75,976		
NORTH CAROLINA	6,801	5,929	3,450	11,489	3,732	3,396	34,857	4,442	1,979	9,161	5,868	1,222	7,354	30,026		
NORTH DAKOTA	1,259	1,259	515	808	185	685	4,401	181	526	526	377	177	289	1,550		
OHIO	7,945	4,937	5,993	9,124	2,264	6,151	36,531	15,563	3,429	11,798	8,529	6,793	10,359	56,471		
OKLAHOMA	3,620	3,122	3,086	5,042	168	1,884	16,922	2,282	1,788	3,755	4,070	1,074	3,349	34,240		
OREGON	3,696	3,609	1,717	2,893	642	1,536	13,995	2,872	1,050	2,903	2,972	1,292	1,278	25,762		
PENNSYLVANIA	8,027	7,476	9,272	6,177	2,804	5,502	39,258	6,158	4,589	16,995	8,449	4,524	8,282	87,282		
RHODE ISLAND	256	269	181	158	65	27	978	1,406	538	1,879	952	579	828	6,176		
SOUTH CAROLINA	5,818	3,853	4,647	5,095	652	2,197	22,252	2,207	390	4,516	2,971	1,471	709	12,204		
SOUTH DAKOTA	1,341	1,303	929	943	186	851	5,223	5,253	20	618	562	97	266	3,456		
TENNESSEE	6,772	2,788	6,266	3,223	2,459	1,660	13,558	2,937	2,094	8,638	3,397	2,421	3,259	47,567		
TEXAS	12,134	15,677	6,345	14,949	2,278	4,146	55,529	23,511	14,179	20,978	19,721	7,976	21,363	103,227		
UTAH	2,431	998	820	927	274	520	5,870	2,871	132	1,695	1,983	1,047	1,693	9,421		
VERMONT	780	584	160	107	140	479	2,456	245	54	492	307	172	97	1,601		
VIRGINIA	7,305	5,356	5,579	5,778	500	3,267	28,670	6,158	2,094	7,758	6,253	2,144	5,522	32,429		
WASHINGTON	3,755	3,050	2,267	5,259	1,753	1,211	17,295	7,454	2,716	7,476	5,641	2,552	3,205	29,154		
WEST VIRGINIA	2,836	1,381	2,370	3,483	349	964	11,383	1,175	417	1,187	914	504	446	16,026		
WISCONSIN	4,055	6,730	5,151	4,665	1,023	2,395	24,019	2,655	2,008	4,807	5,555	1,261	5,152	21,439		
WYOMING	1,752	6,713	900	531	404	340	4,640	163	8	511	295	235	161	1,358		
TOTAL	205,011	177,425	157,424	194,006	51,601	98,154	893,621	285,325	128,242	338,987	240,402	107,272	188,965	1,288,593		
PERCENT - AREA	23.3	20.1	17.9	22.0	5.9	11.2	100.0	22.2	10.0	26.4	18.7	8.4	14.7	100.0		
PERCENT - TOTAL	9.5	8.2	7.3	9.0	2.4	4.6	40.7	13.2	6.0	15.7	11.1	5.0	6.7	59.4		

1/ DATA ARE BASED ON STATE HIGHWAY AGENCY ESTIMATES REPORTED FOR THE VARIOUS FUNCTIONAL SYSTEMS AND ARE SUBJECT TO REVISION PENDING FURTHER FEDERAL HIGHWAY ADMINISTRATION REVIEW.

# URBAN INTERSTATE CONGESTION TRENDS

## PERCENT OF MILEAGE AND PEAK HOUR TRAVEL WITH V/SF > OR = .80

FIGURE 12

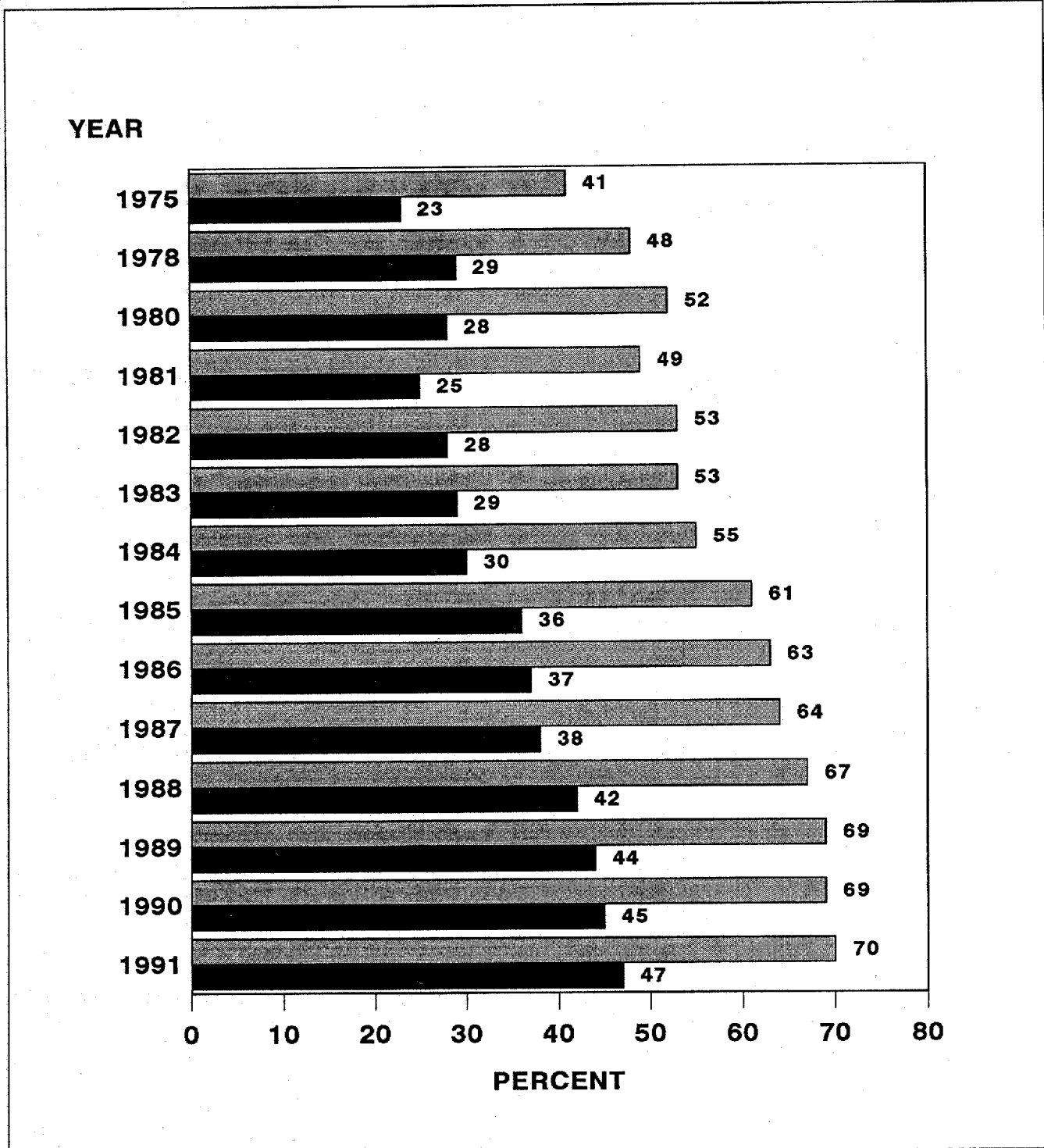

■ PEAK HOUR TRAVEL ■ MILEAGE

NOTE: ADDITIONAL VOLUME/SERVICE FLOW (V/SF) DATA ARE CONTAINED IN TABLE HM-61 OF THE "HIGHWAY STATISTICS" PUBLICATION.

1991 RELATIONSHIPS - POPULATION, DRIVERS, VEHICLES, FUEL, AND TRAVEL

TABLE SS91-19  
OCTOBER 1992

STATE	RESIDENT POPULATION (1,000)	LICENSED DRIVERS PER 1,000 POPULATION	REGISTERED MOTOR VEHICLES PER 1,000 RESIDENT	LICENSED DRIVERS PER REGISTERED MOTOR VEHICLE	PERSONS PER REGISTERED MOTOR VEHICLE	GALLONS OF FUEL PER VEHICLE	MILES PER GALLON	ANNUAL MILES PER VEHICLE	VEHICLE MILES PER CAPTA	VEHICLE MILES PER LICENSED DRIVER
ALABAMA	4,089	673	905	0.74	1.11	704	16.48	11,605	10,497	15,594
ALASKA	570	551	826	0.87	1.21	509	16.78	8,599	7,054	12,794
ARIZONA	3,750	638	760	0.84	1.32	695	17.64	12,262	9,314	14,599
ARKANSAS	2,372	726	624	1.16	1.60	1,068	13.89	14,824	9,247	12,737
CALIFORNIA	30,380	653	732	0.89	1.37	554	16.46	11,593	8,492	12,999
COLORADO	3,377	605	902	0.87	1.11	554	16.45	9,111	8,216	13,580
CONNECTICUT	3,291	673	787	0.86	1.27	697	18.07	12,596	9,884	13,863
DELAWARE	680	713	785	0.91	1.27	697	18.07	12,596	9,884	13,863
DIST. OF COL.	598	689	412	1.67	2.43	764	18.23	13,921	5,736	8,319
FLORIDA	13,277	695	752	0.92	1.33	656	17.88	11,371	8,547	12,293
GEORGIA	6,623	676	863	0.78	1.16	757	16.88	12,776	11,023	16,302
HAWAII	1,135	597	692	0.86	1.45	505	20.53	10,373	7,174	12,017
IDAHO	1,039	678	1,016	0.67	0.98	551	17.75	9,777	9,931	14,652
ILLINOIS	11,543	632	710	0.89	1.41	639	16.33	10,428	7,401	11,711
INDIANA	5,610	642	787	0.82	1.27	756	16.27	12,295	9,673	15,068
IOWA	2,795	670	955	0.70	1.05	604	14.28	8,627	8,236	12,294
KANSAS	2,495	687	753	0.91	1.33	760	16.23	12,337	9,293	13,523
KENTUCKY	3,713	647	798	0.81	1.25	749	15.88	11,885	9,484	14,662
LOUISIANA	4,232	606	716	0.95	1.40	686	16.60	11,396	8,163	13,477
MAINE	1,235	718	793	0.91	1.26	695	17.41	12,105	9,594	13,358
MARYLAND	4,860	692	747	0.93	1.34	639	17.93	11,390	8,508	12,299
MASSACHUSETTS	5,996	705	773	1.15	1.64	683	18.00	12,702	7,761	11,003
MICHIGAN	9,388	687	773	0.89	1.29	649	17.42	11,309	8,746	12,722
MINNESOTA	4,432	571	739	0.77	1.35	708	16.95	11,993	8,857	15,522
MISSISSIPPI	2,592	727	728	1.00	1.37	619	16.10	13,191	9,605	13,211
MISSOURI	5,156	715	766	0.83	1.31	623	15.80	12,966	9,884	13,823
MONTANA	808	747	948	0.79	1.06	687	10.87	10,857	10,290	13,774
NEBRASKA	1,993	663	882	0.78	1.13	664	13.12	10,036	8,848	12,947
NEVADA	1,294	659	686	0.96	1.46	687	13.45	11,266	8,185	12,417
NEW HAMPSHIRE	1,105	763	820	0.93	1.22	611	17.95	10,960	8,991	11,779
NEW JERSEY	7,760	720	711	1.01	1.17	670	16.53	12,702	10,825	15,680
NEW MEXICO	1,548	694	853	0.81	1.17	789	16.53	12,702	10,825	15,680
NEW YORK	18,058	568	541	1.05	1.85	650	18.96	11,018	5,962	10,499
NORTH CAROLINA	6,737	675	774	0.87	1.29	724	17.18	12,429	9,631	14,258
NORTH DAKOTA	10,939	679	794	0.86	1.26	630	17.00	10,709	8,502	12,521
OKLAHOMA	3,175	717	841	0.85	1.19	727	17.69	12,827	10,784	15,034
OREGON	2,922	757	858	0.88	1.17	622	15.53	10,276	8,817	11,649
PENNSYLVANIA	11,861	660	672	0.96	1.49	672	16.15	10,859	7,297	11,050
RHODE ISLAND	1,004	666	626	1.07	1.60	623	18.26	11,361	7,124	10,664
SOUTH CAROLINA	3,560	667	694	0.96	1.44	637	16.66	13,943	9,679	14,521
SOUTH DAKOTA	703	700	999	0.70	1.00	661	14.46	9,560	9,546	13,630
TENNESSEE	17,349	642	732	0.88	1.37	763	16.38	12,504	9,151	14,255
TEXAS	17,349	642	732	0.88	1.37	763	16.38	12,504	9,151	14,255
UTAH	1,770	591	696	0.96	1.44	720	17.37	12,516	8,695	14,713
VERMONT	587	726	789	0.92	1.27	724	13.17	13,137	9,730	14,250
VIRGINIA	6,286	698	876	0.87	1.25	693	17.55	12,166	10,393	13,922
WASHINGTON	5,018	673	876	0.77	1.14	591	17.85	10,548	9,256	13,756
WEST VIRGINIA	1,801	713	707	1.01	1.41	765	16.44	12,585	8,888	12,484
WISCONSIN	4,955	672	744	0.90	1.34	673	13.26	12,361	9,174	13,680
WYOMING	460	725	1,019	0.71	0.98	998	13.65	12,801	13,039	17,983
TOTAL	252,181	662	747	0.89	1.34	683	16.89	11,532	8,614	13,006

1/ VEHICLE RELATIONSHIPS EXCLUDE MOTORCYCLES.



# HIGHWAY TRAVEL AND FUEL CONSUMPTION

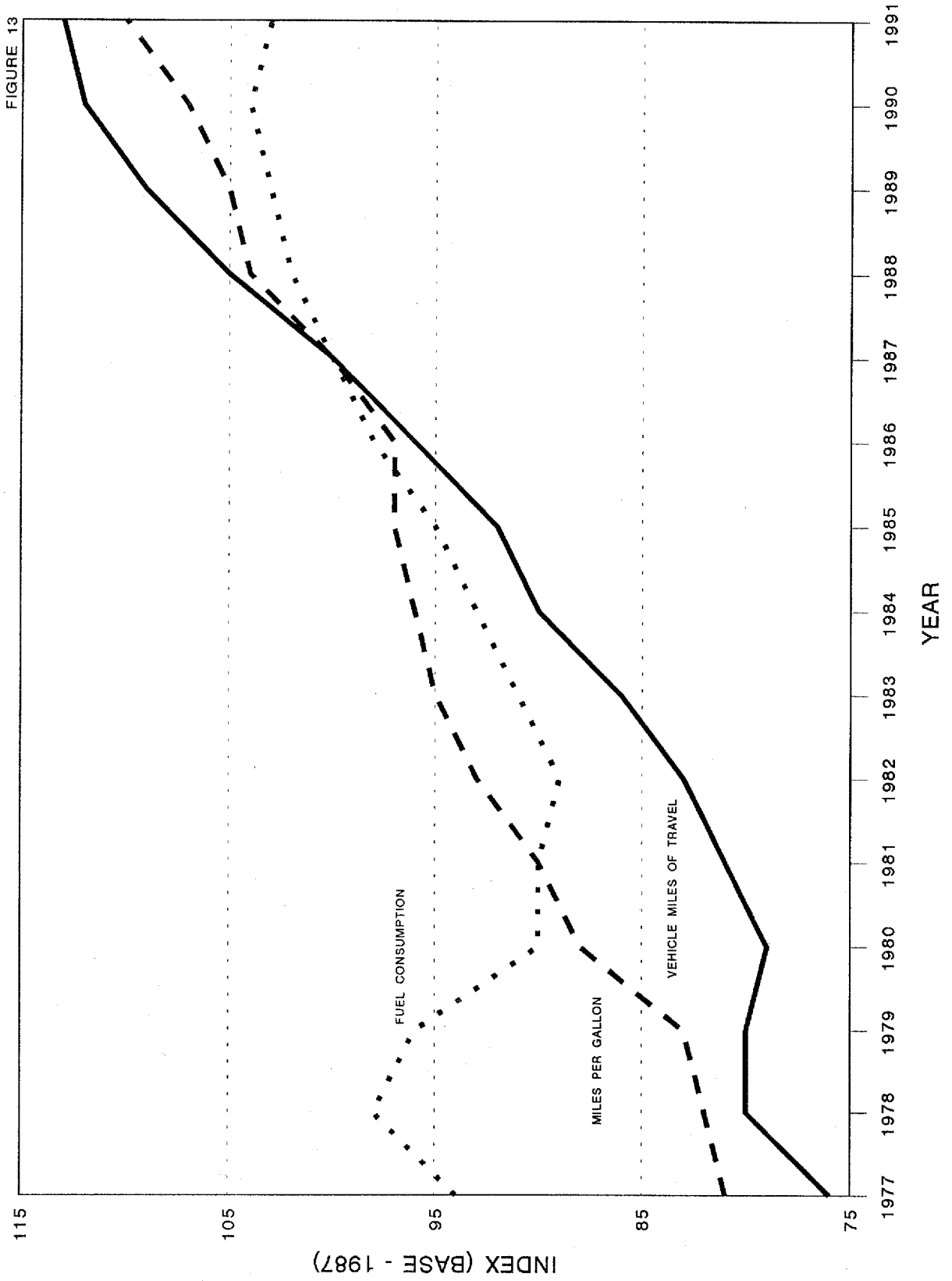



# 1991 STATE CAPITAL OUTLAY PER MILE ON STATE-ADMINISTERED ROADS AND STREETS (EXCLUDING TOLL FACILITIES)

FIGURE 14

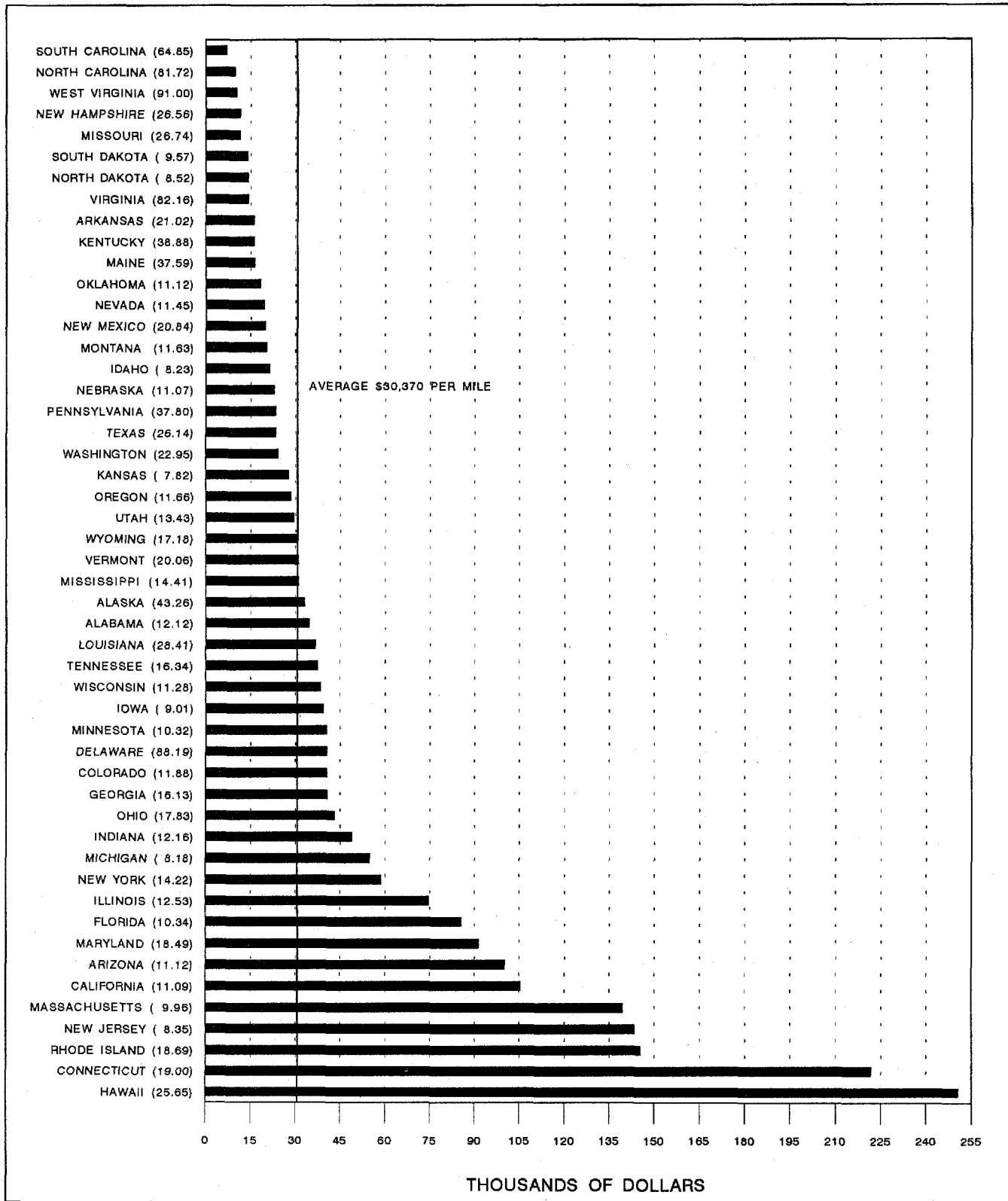

NOTE: THE NUMBERS IN PARENTHESES SHOW THE PERCENTAGE OF TOTAL MILEAGE UNDER STATE JURISDICTION.  
1991 STATE HIGHWAY FINANCE DATA NOT REPORTED FOR KENTUCKY. ESTIMATED BY FHWA.

# 1991 STATE EXPENDITURES PER MILE FOR MAINTENANCE ON STATE-ADMINISTERED ROADS AND STREETS (EXCLUDING TOLL FACILITIES)

FIGURE 15

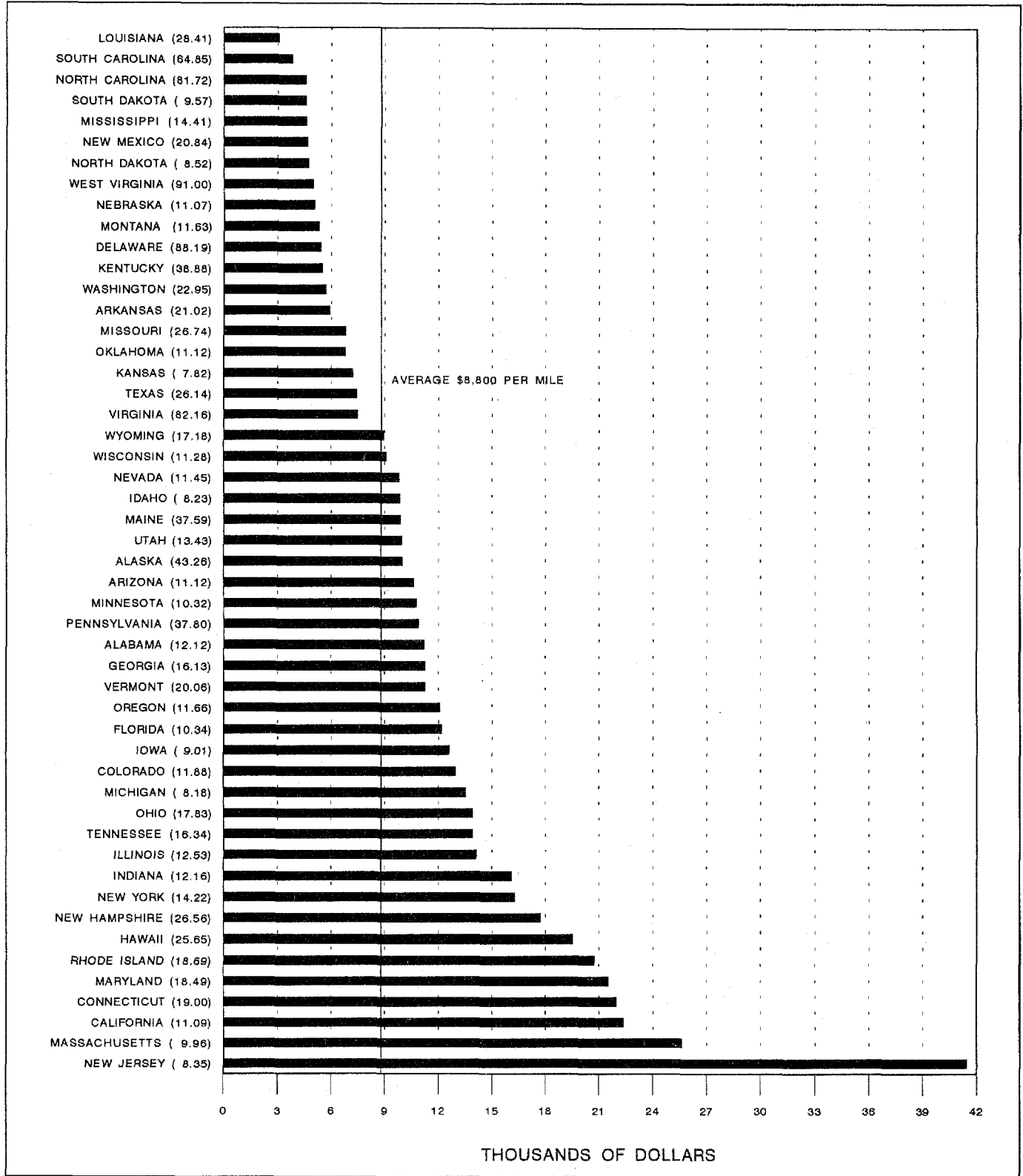

NOTE: THE NUMBERS IN PARENTHESIS SHOW THE PERCENTAGE OF TOTAL MILEAGE UNDER STATE JURISDICTION.  
1991 STATE HIGHWAY FINANCE DATA NOT REPORTED FOR KENTUCKY. ESTIMATED BY FHWA.

# STATE HIGHWAY-USER REVENUE PER VEHICLE MILE OF TRAVEL

1991

FIGURE 16

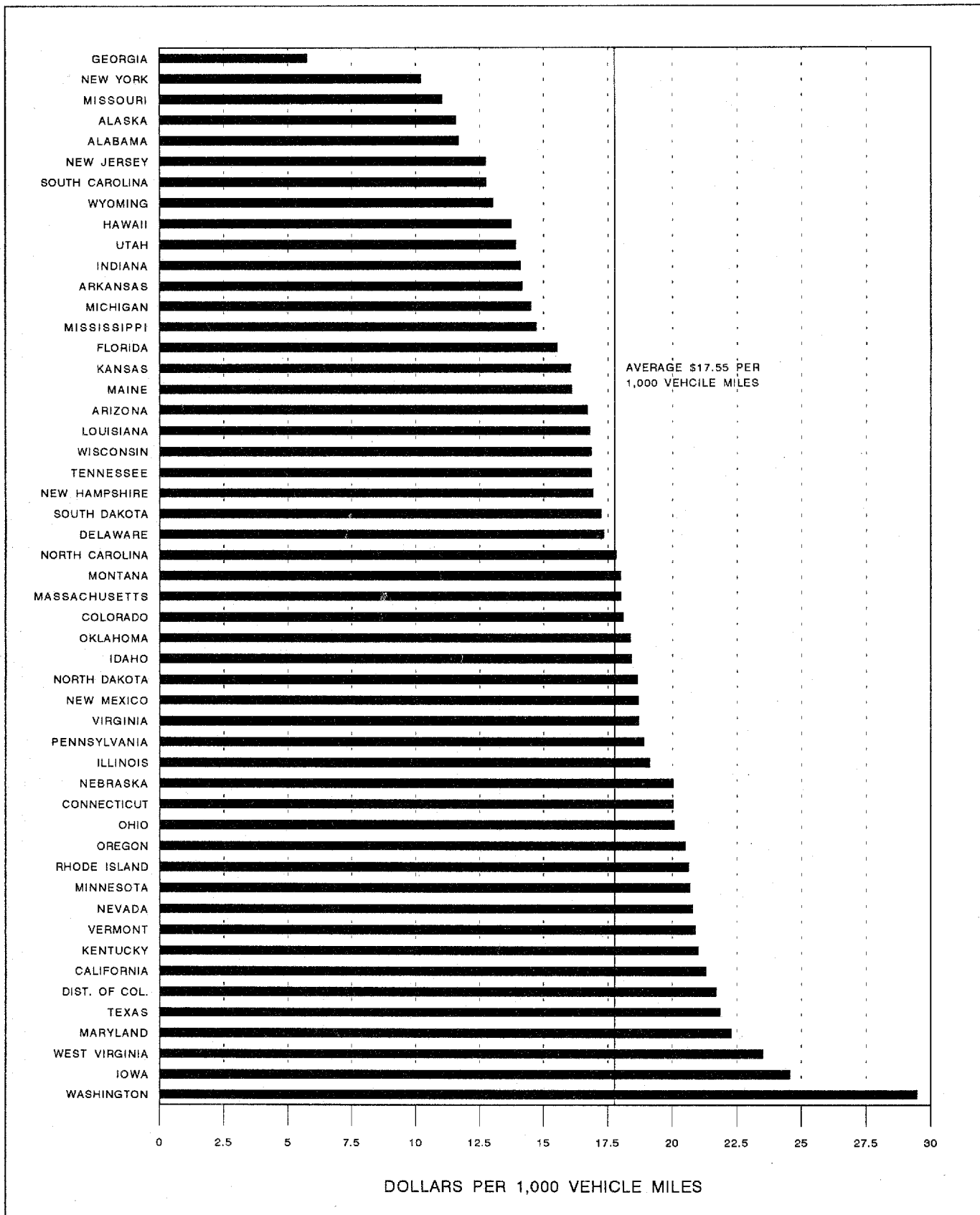

NOTE: 1991 STATE HIGHWAY FINANCE DATA NOT REPORTED FOR KENTUCKY. ESTIMATED BY FHWA.

# FATALITY RATES FEDERAL-AID AND NON-FEDERAL-AID HIGHWAYS 1972-1991

FIGURE 17

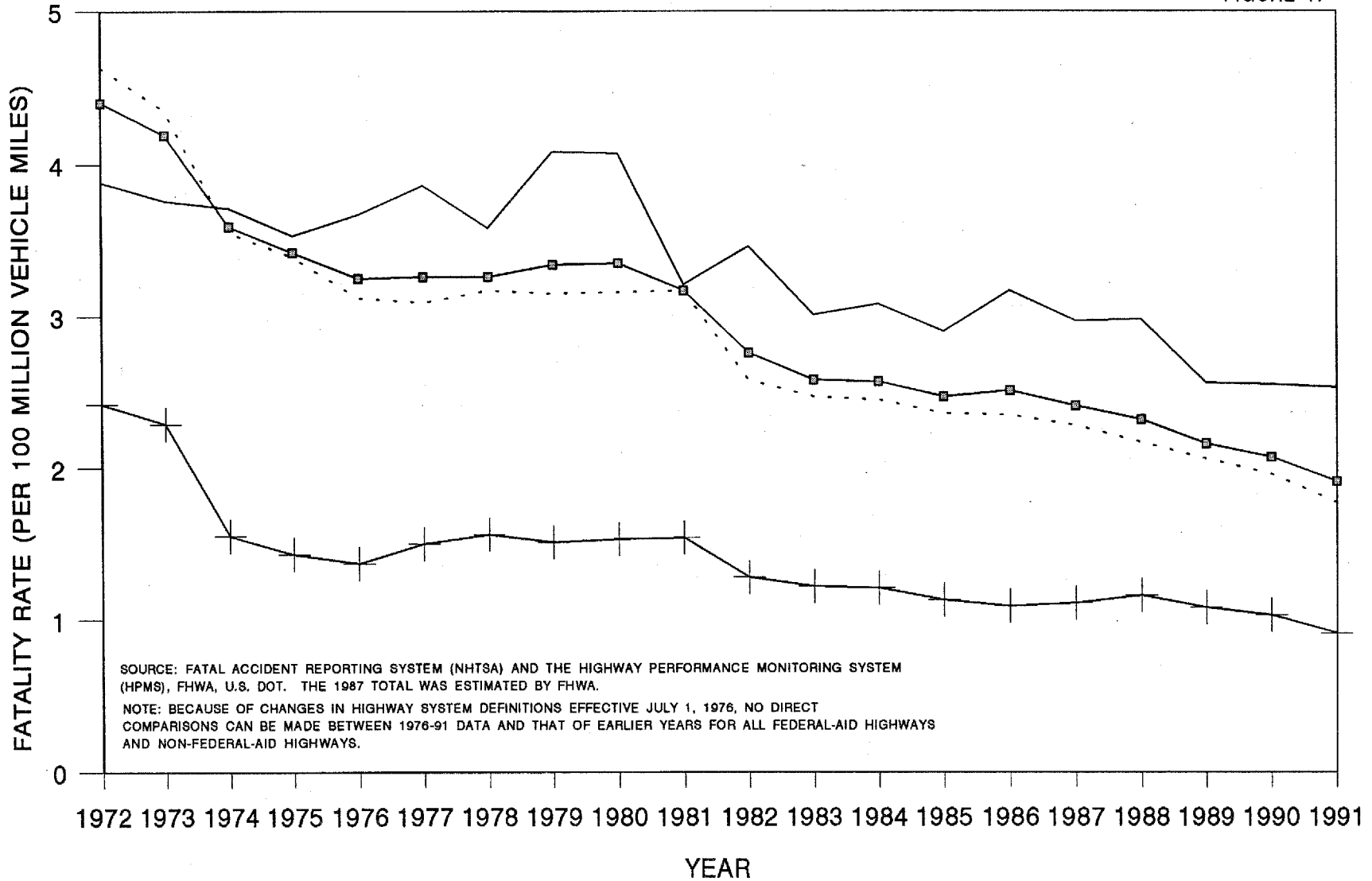

SOURCE: FATAL ACCIDENT REPORTING SYSTEM (NHTSA) AND THE HIGHWAY PERFORMANCE MONITORING SYSTEM (HPMS), FHWA, U.S. DOT. THE 1987 TOTAL WAS ESTIMATED BY FHWA.  
NOTE: BECAUSE OF CHANGES IN HIGHWAY SYSTEM DEFINITIONS EFFECTIVE JULY 1, 1976, NO DIRECT COMPARISONS CAN BE MADE BETWEEN 1976-91 DATA AND THAT OF EARLIER YEARS FOR ALL FEDERAL-AID HIGHWAYS AND NON-FEDERAL-AID HIGHWAYS.

TOTAL
  INTERSTATE
  ALL FEDERAL-AID
  NON-FEDERAL-AID

# FEDERAL HIGHWAY—USER FEES<sup>1</sup>

TABLE SS91-21  
OCTOBER 1992

USER FEE TYPE	RATE ON OCTOBER 1, 1992 <sup>2/</sup>
<p>MOTOR FUELS <sup>3/</sup></p> <p>GASOLINE</p> <p>GASOHOL MADE WITH ETHANOL MADE WITH METHANOL</p> <p>DIESEL FUEL</p> <p>OTHER SPECIAL FUELS</p>	<p>14.1 CENTS PER GALLON</p> <p>8.7 CENTS PER GALLON 8.1 CENTS PER GALLON</p> <p>20.1 CENTS PER GALLON</p> <p>14.1 CENTS PER GALLON</p>
<p>TIRES</p>	<p>0-40 POUNDS, NO TAX</p> <p>OVER 40 - 70 POUNDS, 15 CENTS PER POUND IN EXCESS OF 40</p> <p>OVER 70 - 90 POUNDS, \$4.50 PLUS 30 CENTS PER POUND IN EXCESS OF 70</p> <p>OVER 90 POUNDS, \$10.50 PLUS 50 CENTS PER POUND IN EXCESS OF 90</p>
<p>TRUCK AND TRAILER SALES</p>	<p>12 PERCENT OF RETAILER'S SALES PRICE FOR TRUCKS OVER 33,000 POUNDS GROSS VEHICLE WEIGHT (GVW) AND TRAILERS OVER 26,000 POUNDS GVW</p>
<p>HEAVY VEHICLE USE</p>	<p>ANNUAL TAX:</p> <p>TRUCKS 55,000 - 75,000 POUNDS GVW, \$100 PLUS \$22 FOR EACH 1,000 POUNDS (OR FRACTION THEREOF) IN EXCESS OF 55,000 POUNDS</p> <p>TRUCKS OVER 75,000 POUNDS GVW, \$550</p>

<sup>1/</sup> SEE TABLE FE-101 IN "HIGHWAY STATISTICS 1991" FOR A MORE COMPLETE DESCRIPTION OF FEDERAL HIGHWAY—USER FEES.

<sup>2/</sup> ALL TAXES EXCEPT FOR 0.1 CENT OF THE MOTOR FUEL TAX ARE SCHEDULED TO TERMINATE ON OCTOBER 1, 1997. THE 0.1 CENT TAX EXPIRES ON DECEMBER 31, 1995.

<sup>3/</sup> MOTOR FUEL TAX RATES SHOWN INCLUDE 0.1 CENT PER GALLON DEDICATED TO THE LEAKING UNDERGROUND STORAGE TANK TRUST FUND AND 2.5 CENTS DEDICATED FOR REDUCTION OF THE NATIONAL DEBT.

## TABLE OF CONTENTS

		<u>Page</u>
<b>INTRODUCTION</b>	Selected Highway Statistics and Charts .....	2
<b>MOTOR FUEL</b>	Highway Use of Motor Fuel in the United States .....	3
	Motor-Fuel Use .....	4
	State Motor-Fuel Tax Receipts .....	5
	State and Federal Motor Fuel Tax Rates .....	6
	Gasohol as a Percent of Highway Use of Gasoline .....	9
<b>MOTOR VEHICLE</b>	Total Motor-Vehicle Registrations .....	10
	Motor-Vehicle Registrations .....	11
	State Motor-Vehicle and Motor-Carrier Revenues .....	12
<b>DRIVER LICENSE</b>	Licensed Drivers, by Sex .....	13
	Driver Licenses in Force .....	14
	Licensed Drivers, by Age .....	15
<b>FEDERAL TAXES</b>	Net Revenues to the Highway Trust Fund .....	16
	Status of the Federal Highway Trust Fund .....	17
	Federal Highway Trust Fund .....	18
	Apportionment of Federal-Aid Highway Funds .....	19
<b>HIGHWAY FINANCE</b>	Total Receipts for Highways, by Governmental Units .....	20
	Total Disbursements for Highways, by Function .....	20
	Total Receipts and Disbursements, All Units of Government .....	21
	State Receipts and Disbursements for Highways .....	21
	Highway Price Trends and Consumer Price Index .....	22
	Highway Expenditures, by All Units of Government .....	22
	Total State Highway-User Revenue .....	23
	Disposition of Receipts from State Imposts on Highway Users .....	24
	State Highway Capital Outlay and Maintenance .....	25
<b>ROADWAY</b>	Total Road and Street Mileage in the United States, by Surface Type .....	26
	Public Road and Street Mileage, by Functional System .....	27
	Public Road and Street Mileage, by Federal-Aid System .....	28
<b>VEHICLE-MILES</b>	Annual Vehicle-Miles of Travel and Related Data, by Highway Category and Vehicle Type .....	29
	Annual Vehicle-Miles of Travel, by State and Functional System .....	30
	Urban Interstate Congestion Trends .....	31
<b>MISCELLANEOUS</b>	Relationships - Population, Drivers, Vehicles, Fuel, and Travel .....	32
	Selected Characteristics of Urbanized Areas (With a Population of 500,000 or more) .....	33
	Highway Travel and Fuel Consumption .....	34
	State Capital Outlay Per Mile .....	35
	State Expenditures Per Mile for Maintenance .....	36
	State Highway-User Revenue Per Vehicle-Mile of Travel .....	37
	Fatality Rates .....	38
	Federal Highway-User Fees .....	39