February 2009
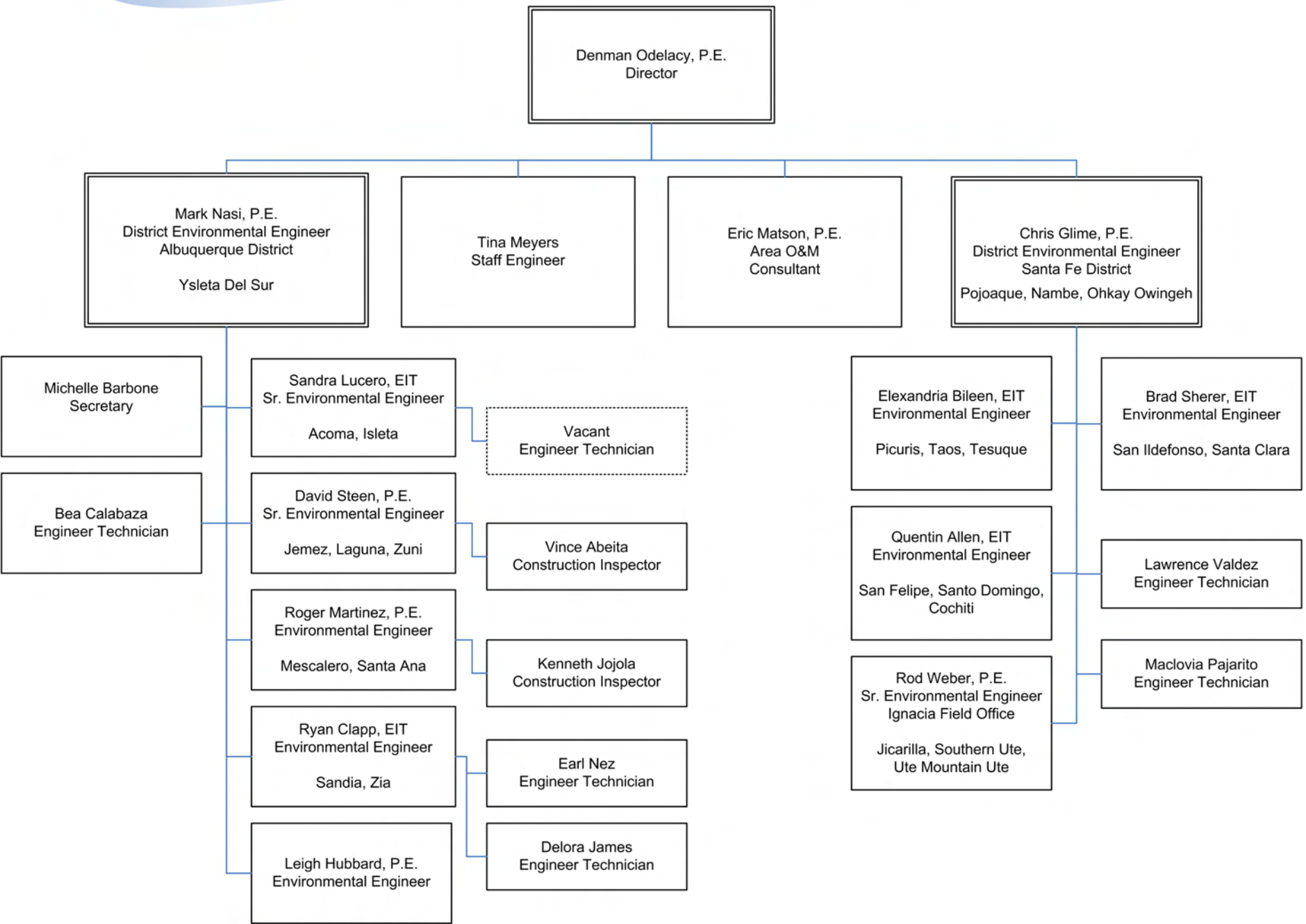
Division of Sanitation of Facilities Construction