February 2009
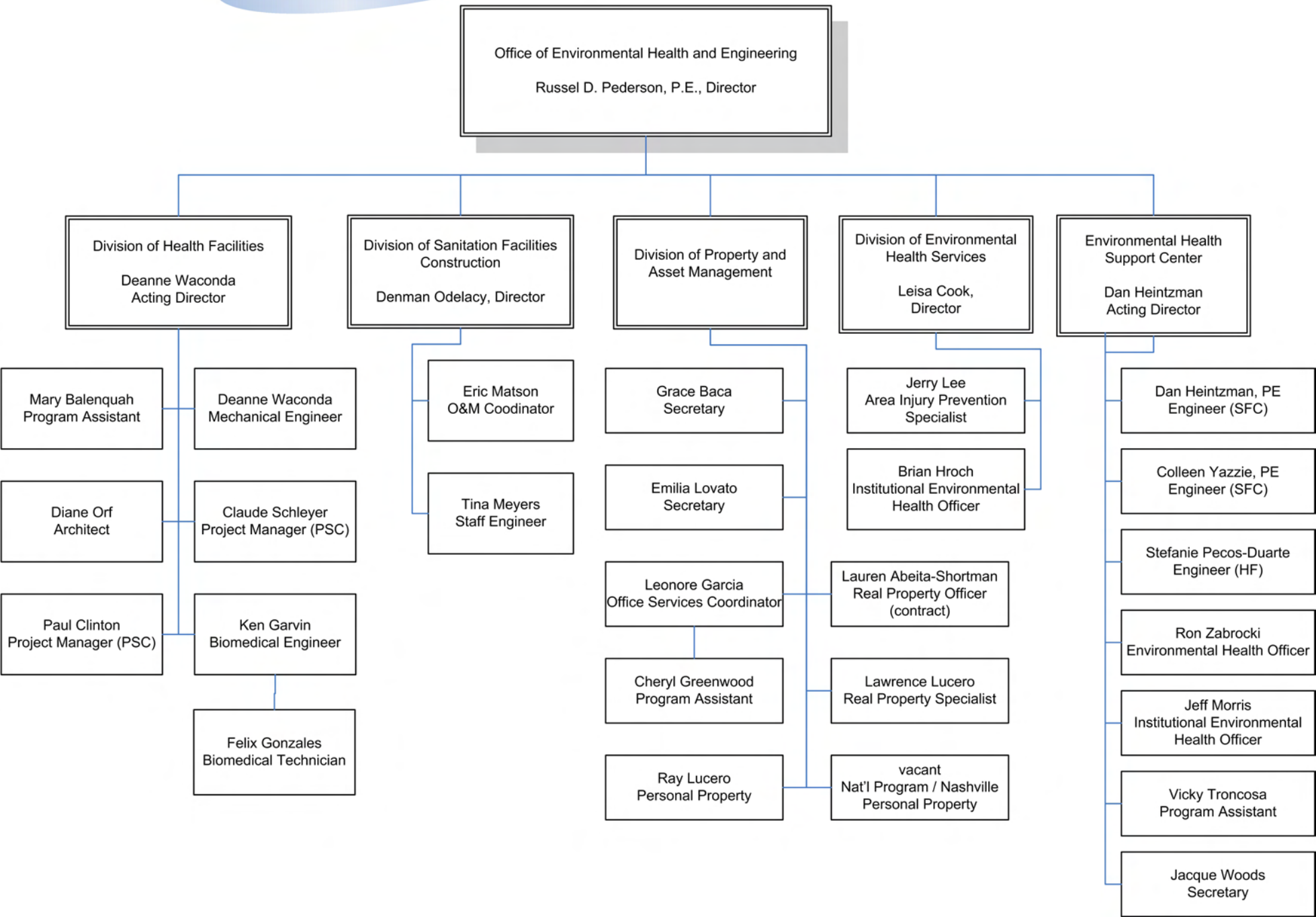
Office of Environmental Health and Engineering
Albuquerque Area Indian Health Service