PORTRAITS

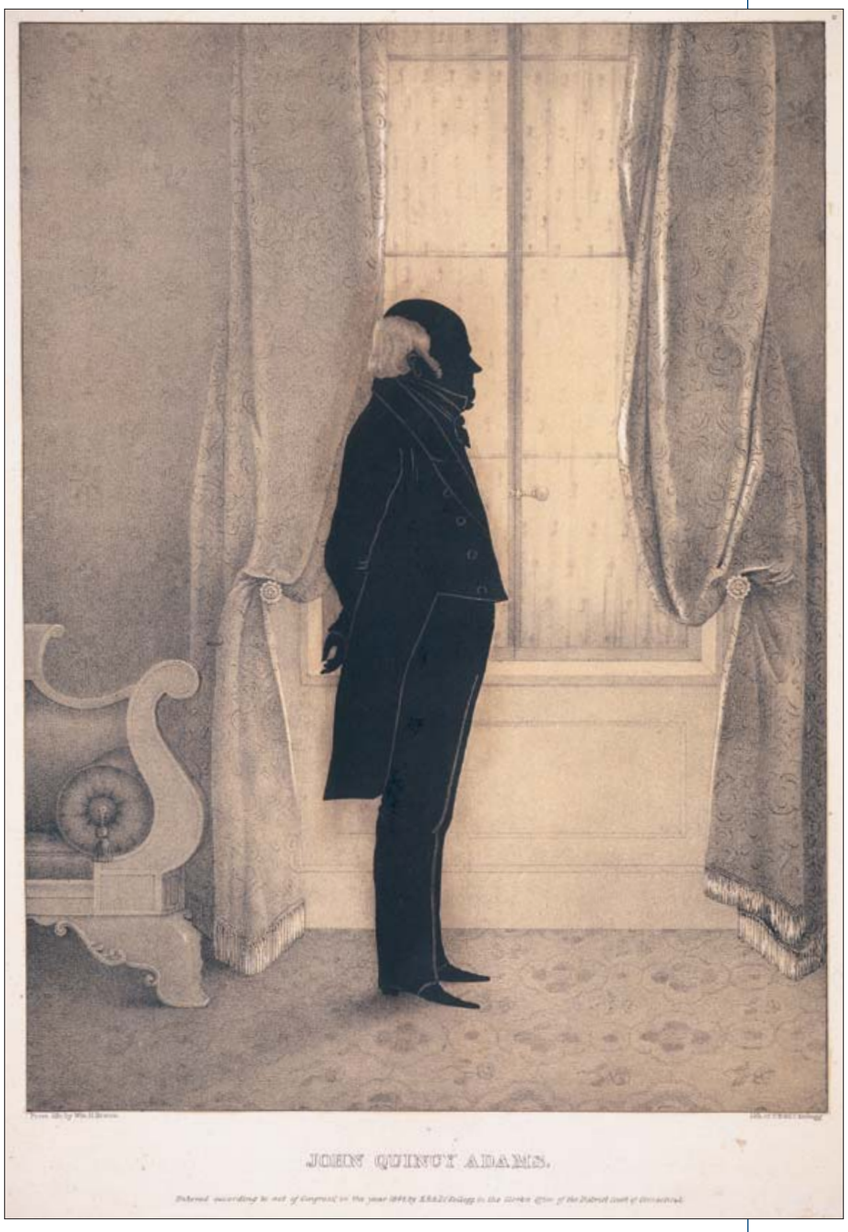

John Quincy Adams.

Edmund Burke Kellogg and Elijah Chapman Kellogg
after William Henry Brown
Portrait Gallery of Distinguished American Citizens, 1845
Lithograph, colored
14 ½ x 9 ¾ inches (36.8 x 24.8 cm)
Cat. no. 38.00065.001

Senator William B. Allison, of Iowa.

R. Staudenbaur
Harper's Weekly, 03/17/1888
Wood engraving, black and white
12 x 8 ½ inches (30.5 x 21.6 cm)
Cat. no. 38.00806.001

[Mrs. Isaac Bassett]

Unidentified
Unidentified, ca. 1861
Photograph, black and white
3 9/16 x 2 1/8 inches (9.0 x 5.4 cm)
Cat. no. 38.00913.001

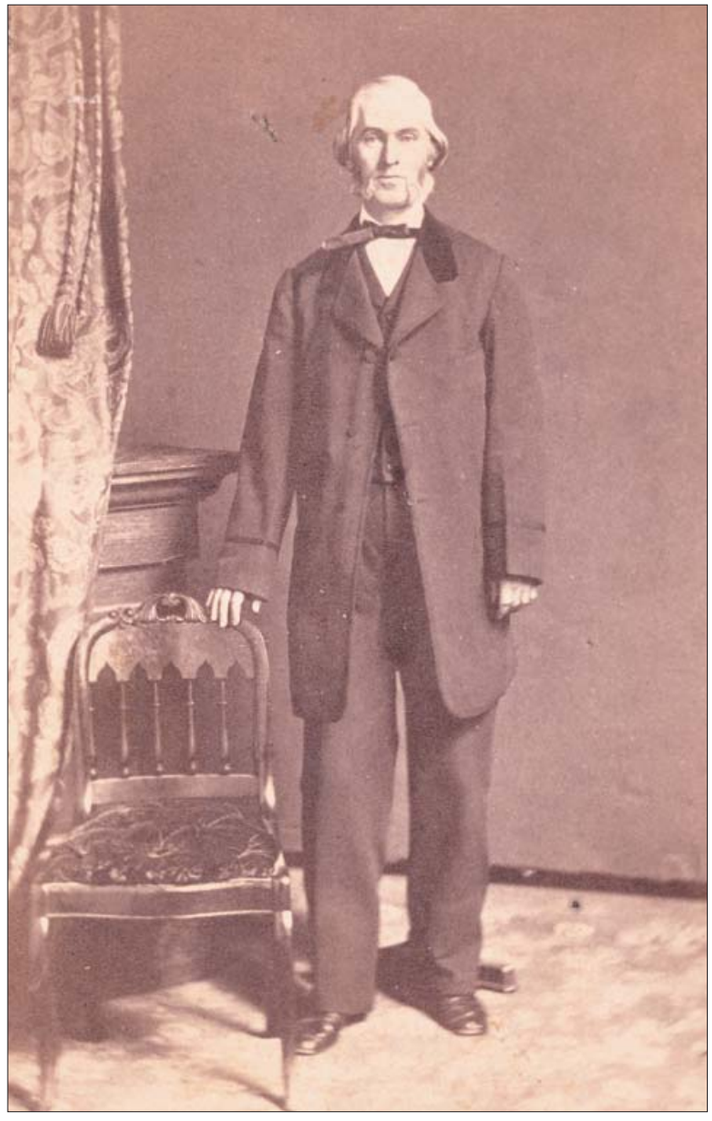

[Isaac Bassett]

Unidentified
Unidentified, ca. 1861
Photograph, black and white
3 9/16 x 2 5/16 inches (9.0 x 5.9 cm)
Cat. no. 38.00914.001

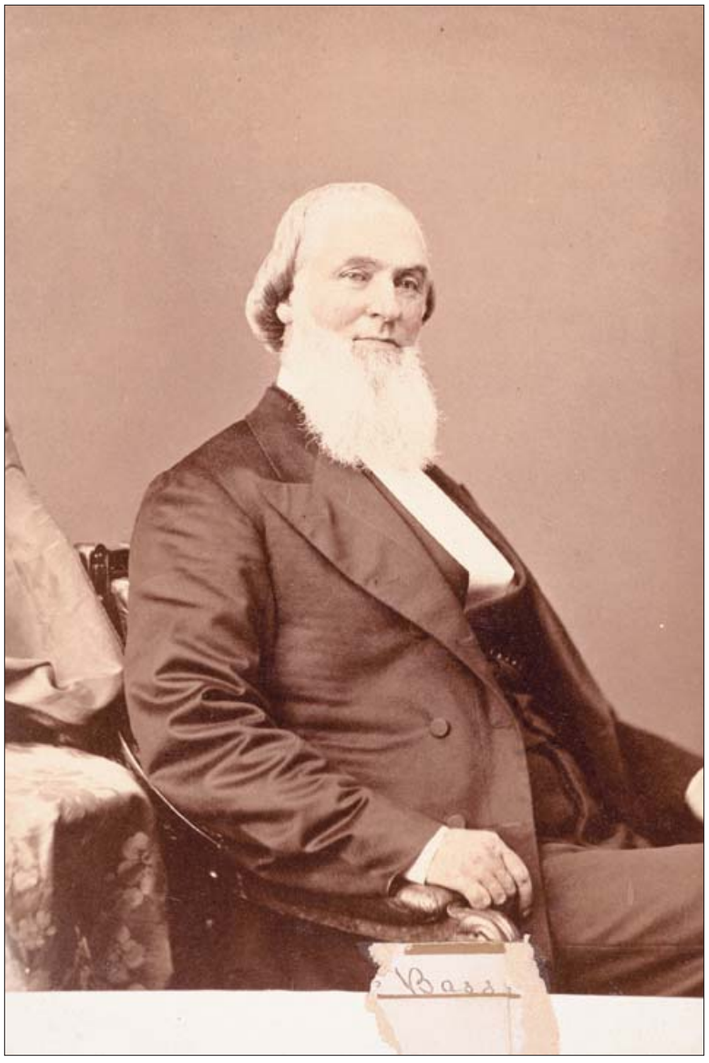

[Isaac Bassett]

Mathew B. Brady
Brady's National Photographic Portrait Galleries, ca. 1865
Photograph, black and white
5 ¾ x 4 inches (14.6 x 10.2 cm)
Cat. no. 38.00960.001

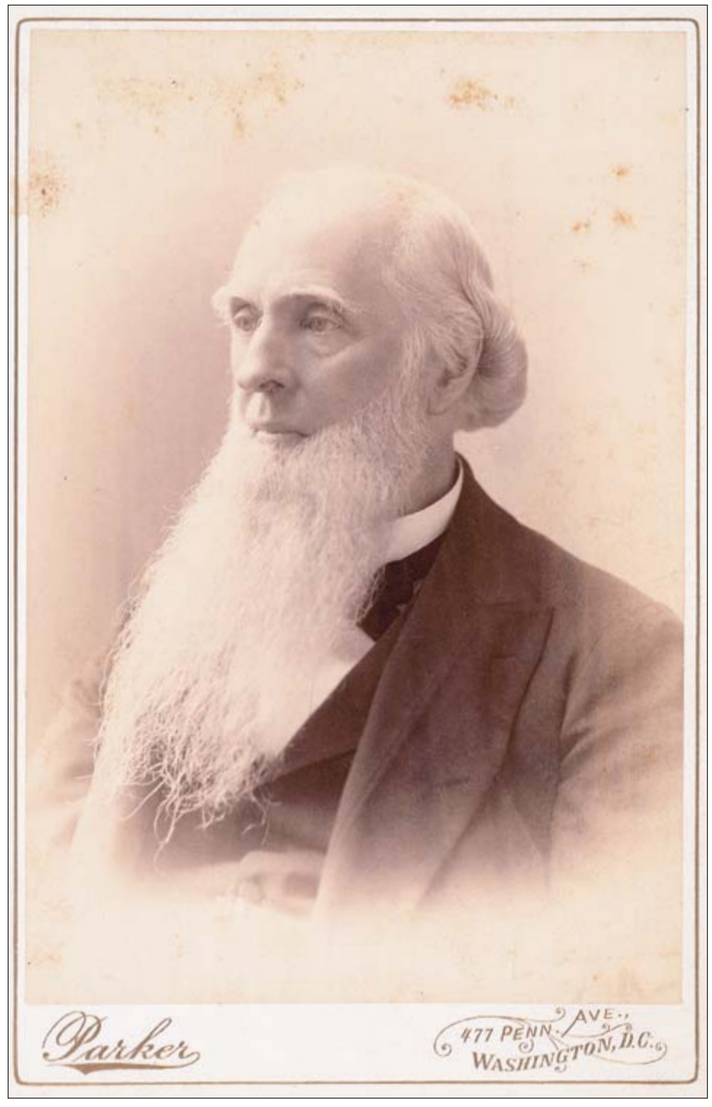

[Isaac Bassett]

Charles Parker
Unidentified, ca. 1890
Photograph, black and white
5 ⅝ x 3 ⅞ inches (14.3 x 9.8 cm)
Cat. no. 38.00801.001

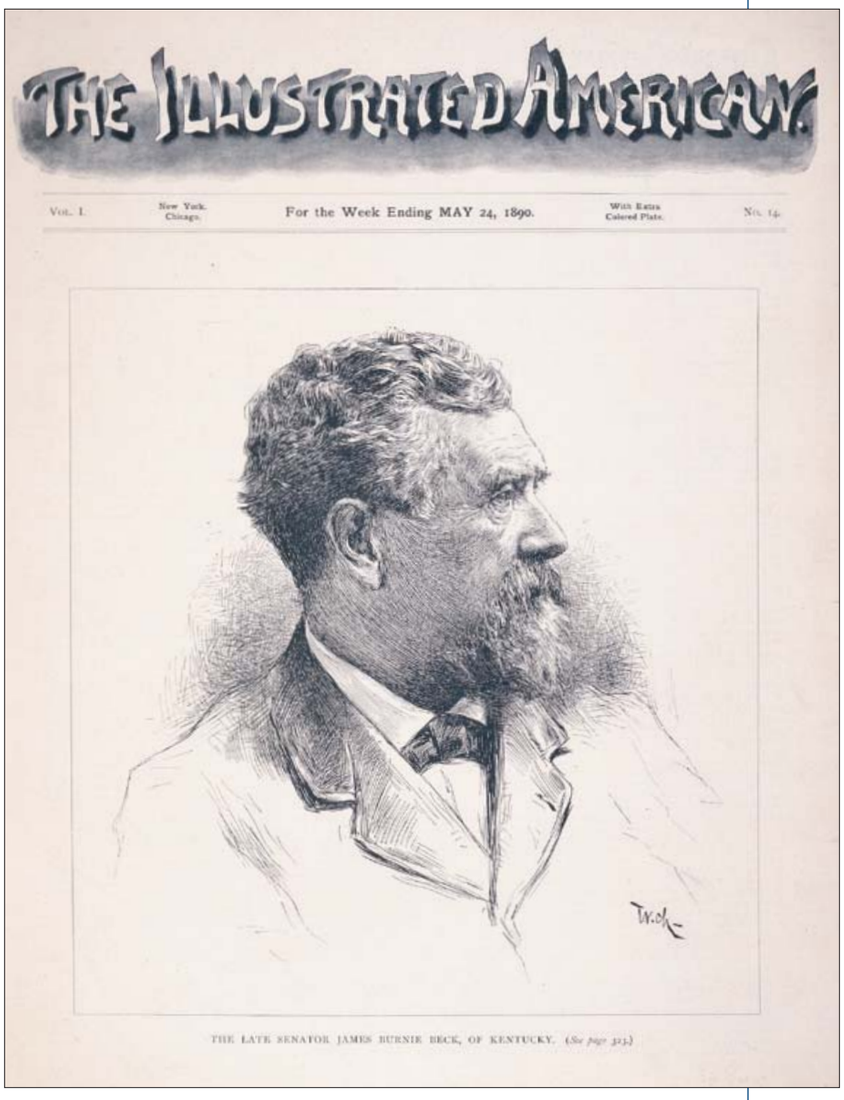

The Late Senator James Burnie Beck, of Kentucky.

Unidentified after W. Ch
The Illustrated American, 05/24/1890
Lithograph, black and white
10 ⅛ x 9 ⅛ inches (25.7 x 23.2 cm)
Cat. no. 38.00808.001

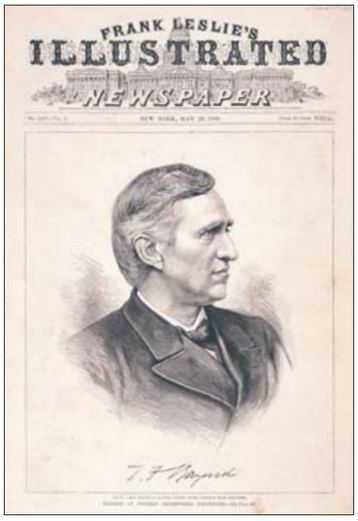

Gallery of Possible Presidential Candidates. No. 7—Hon. Thomas F. Bayard, United States Senator from Delaware.

Unidentified
Frank Leslie's Illustrated Newspaper, 05/29/1880
Wood engraving, black and white
11 ¼ x 9 ¼ inches (28.6 x 23.5 cm)
Cat. no. 38.00860.001

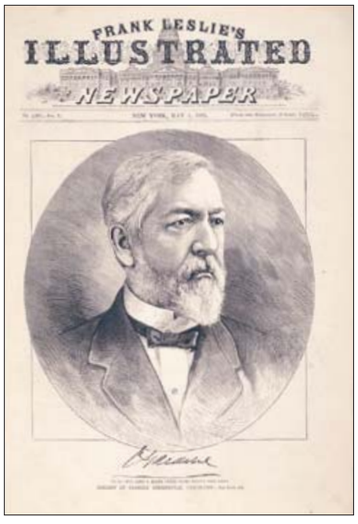

Gallery of Possible Presidential Candidates. No. 3.—Hon. James G. Blaine, United States Senator from Maine.

Unidentified after Thure de Thulstrup
Frank Leslie's Illustrated Newspaper, 05/01/1880
Wood engraving, black and white
11 ¼ x 9 inches (28.6 x 22.9 cm)
Cat. no. 38.00861.001

Thomas Hart Benton.

Edmund Burke Kellogg and Elijah Chapman Kellogg
after William Henry Brown
Portrait Gallery of Distinguished American Citizens, 1845
Lithograph, colored
14 ½ x 10 inches (36.8 x 25.4 cm)
Cat. no. 38.00066.001

Thomas H. Benton

John Rogers
Unidentified, 1865
Steel engraving, hand-colored
8 ⅛ x 5 ⅜ inches (20.6 x 13.7 cm)
Cat. no. 38.00249.001

John Caldwell Calhoun.

Edmund Burke Kellogg and Elijah Chapman Kellogg
after William Henry Brown
Portrait Gallery of Distinguished American Citizens, 1845
Lithograph, colored
14 ¼ x 10 inches (36.2 x 25.4 cm)
Cat. no. 38.00207.001

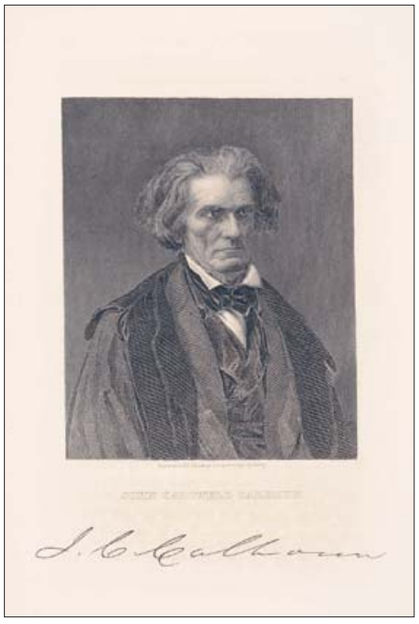

John Caldwell Calhoun.

Henry B. Hall after daguerreotype by
Mathew B. Brady
Bancroft's, ca. 1850
Steel engraving, black and white
5 ¾ x 4 ½ inches (14.6 x 11.4 cm)
Cat. no. 38.00700.001

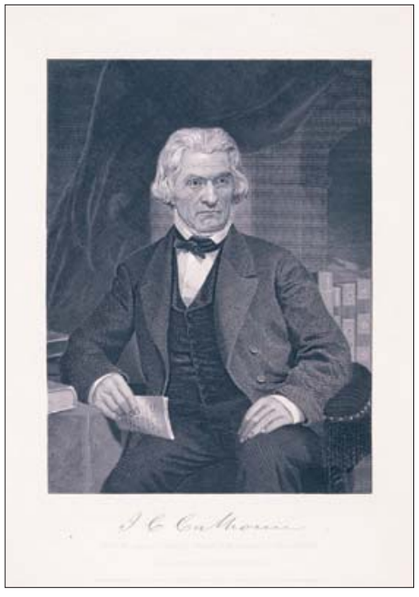

J[ohn] C[aldwell] Calhoun

Unidentified after Alonzo Chappel
Johnson, Wilson & Co., 1873
Metal engraving, black and white
8 ⅞ x 5 ⅜ inches (22.5 x 13.7 cm)
Cat. no. 38.00735.001

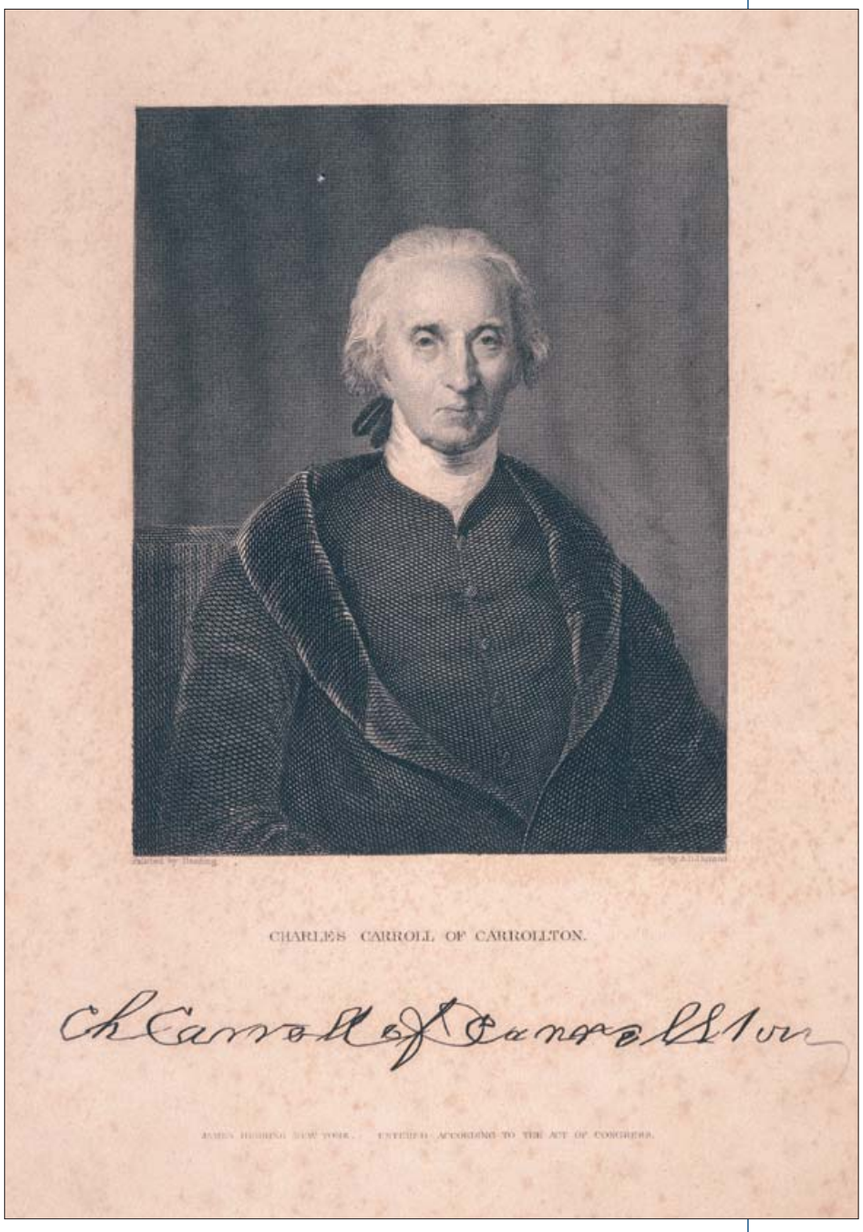

Charles Carroll of Carrollton.

Ashur B. Durand after Chester Harding
James Herring, ca. 1830
Steel engraving, black and white
6 1/8 x 4 3/4 inches (15.6 x 12.1 cm)
Cat. no. 38.00477.001

Judge [John] Catron

Mathew B. Brady
Edward and Henry T. Anthony, ca. 1865
Photograph, black and white
3 3/16 x 2 3/16 inches (8.1 x 5.6 cm)
Cat. no. 38.00717.001

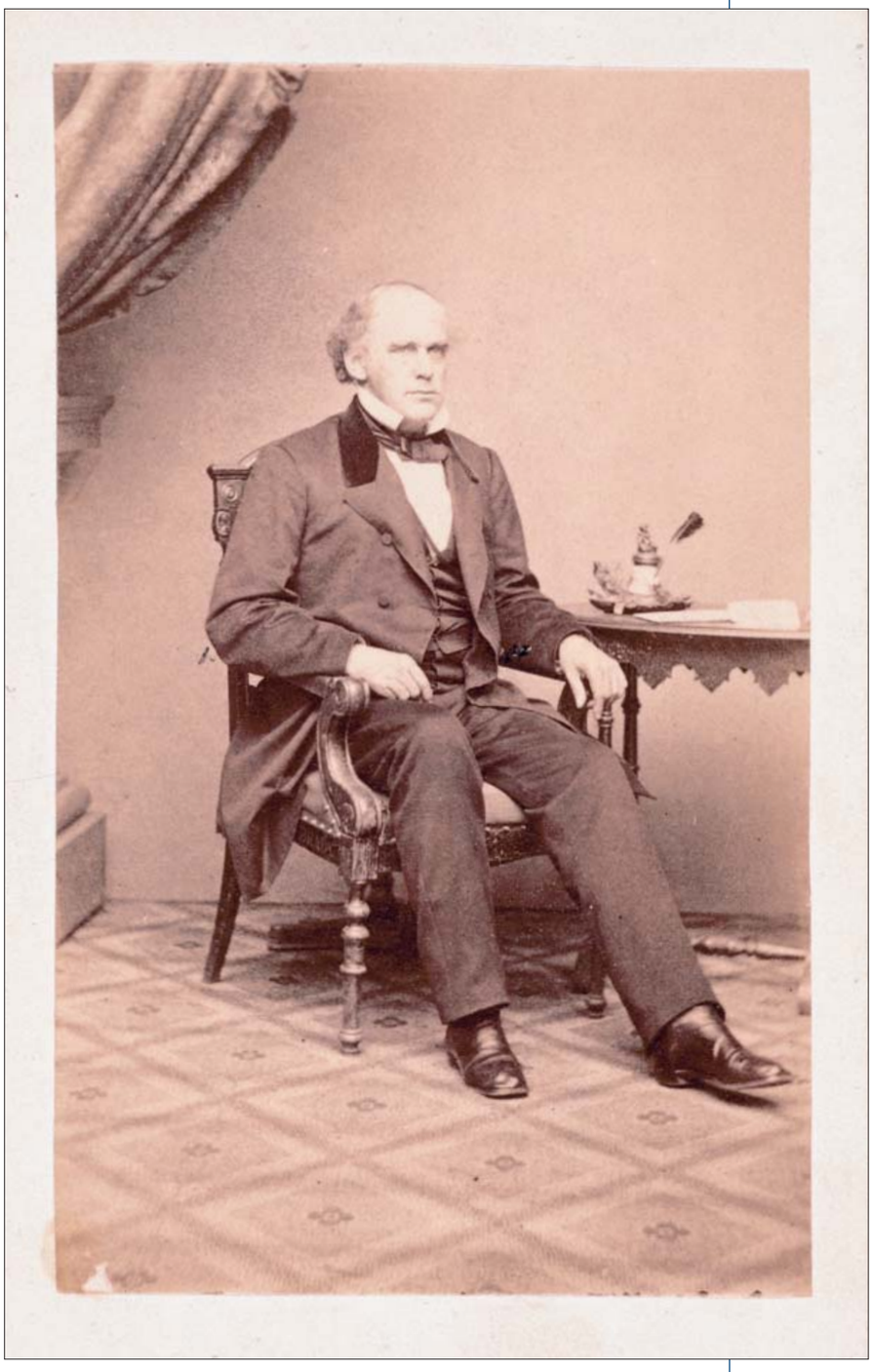

[Salmon P. Chase]

Mathew B. Brady
Edward Anthony, ca. 1863
Photograph, black and white
3 ⅜ x 2 ⅛ inches (8.6 x 5.4 cm)
Cat. no. 38.00274.001

S[almon]. P. Chase

Unidentified after Alonzo Chappel after photograph
Johnson, Fry & Co., 1863
Steel engraving, black and white
8 ⅞ x 5 ⅝ inches (22.5 x 14.3 cm)
Cat. no. 38.00478.001

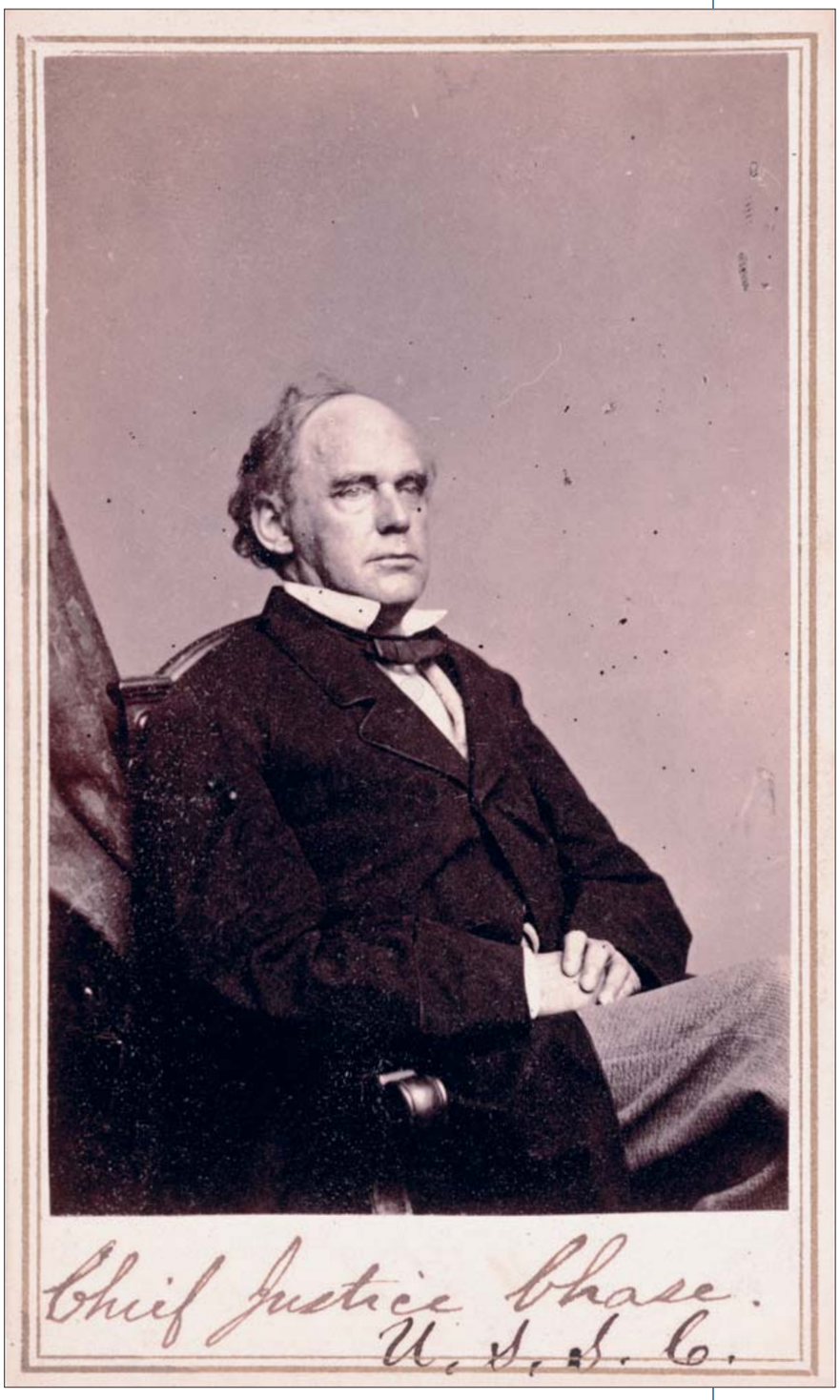

Chief Justice [Salmon P.] Chase

Mathew B. Brady
Edward and Henry T. Anthony, ca. 1865
Photograph, black and white
3 3/16 x 2 3/16 inches (8.1 x 5.6 cm)
Cat. no. 38.00718.001

The Late Chief Justice [Salmon P.] Chase.

Unidentified after photograph
by Bendann Brothers
Harper's Weekly, 05/24/1873
Wood engraving, black and white
13 1/2 x 9 1/8 inches (34.3 x 23.2 cm)
Cat. no. 38.00816.001

Rufus Choate

Unidentified after painting by Alonzo Chappel
Johnson, Fry & Co., 1861
Metal engraving, black and white
9 1/16 x 5 7/16 inches (23.0 x 13.8 cm)
Cat. no. 38.00479.001

Known as the "Great Compromiser," Henry Clay of Kentucky served in both the U.S. House of Representatives and the U.S. Senate. He was Speaker of the House, secretary of state, and a perennial Whig presidential candidate. During an illustrious political career that spanned almost half a century, Clay crafted three major legislative compromises in an attempt to resolve the sectional struggle threatening the Union.

Despite the attribution to "T. Nagle" noted at the bottom of the engraving, this portrait is clearly based on a painting from life by artist John Neagle. That painting was commissioned in 1842 by the Philadelphia Whigs in anticipation of the 1844 presidential campaign. Neagle initially painted a bust portrait, then completed a full-length figure (a second version of the latter is in the U.S. Capitol). Clay complimented Neagle: "I think you have happily delineated the character, as well as the physical appearance, of your subject."[1] William Warner's engraving differs from the original painting by placing Clay in an oval porthole. This is no doubt a reference to Rembrandt Peale's famous portrait of George Washington (see 38.00982.001, p. 159) and an attempt to associate the two great statesmen.

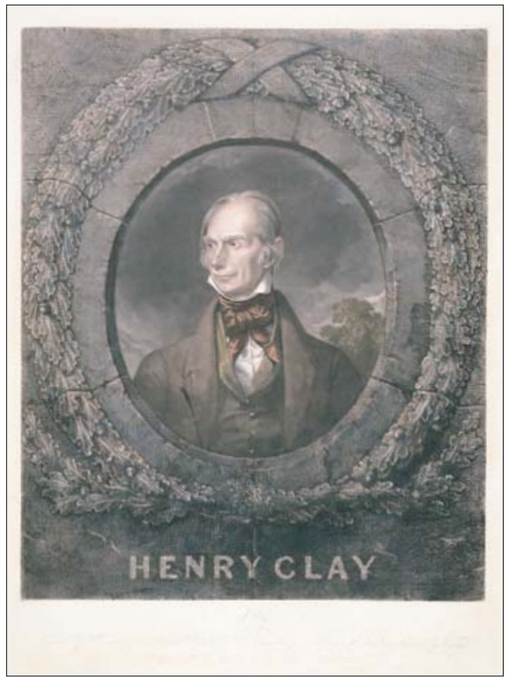

Henry Clay

William Warner, Jr. after John Neagle
William B. Lane, 04/02/1844
Mezzotint, hand-colored
22 x 17 11/16 inches (57.2 x 44.9 cm)
Cat. no. 38.00956.001

[1]Henry Clay, *Papers of Henry Clay*, vol. 9, edited by Robert Seager, et al. (Lexington: University of Kentucky Press, 1991), 822.

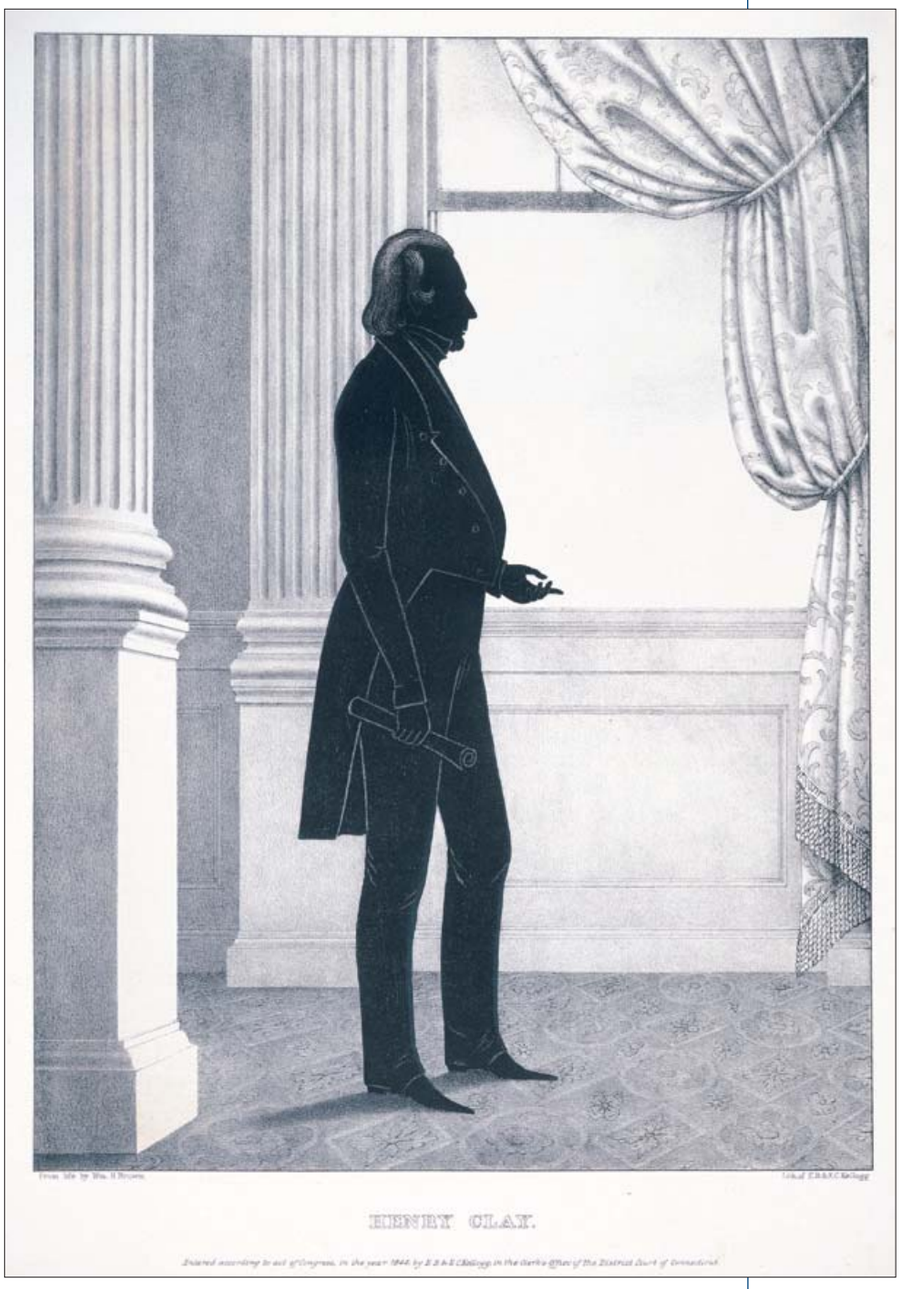

Henry Clay.

Edmund Burke Kellogg and Elijah Chapman Kellogg
after William Henry Brown
Portrait Gallery of Distinguished American Citizens, 1845
Lithograph, colored
14 9/16 x 9 7/8 inches (37.0 x 25.1 cm)
Cat. no. 38.00067.001

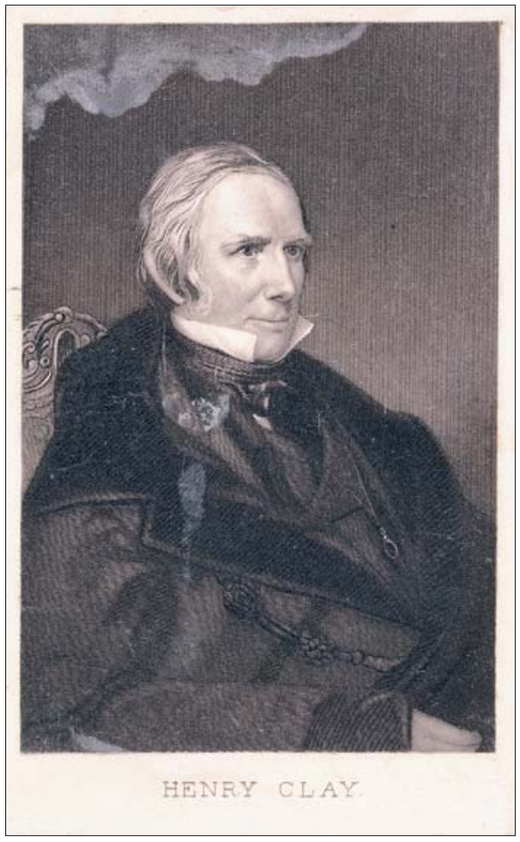

Henry Clay.

Unidentified after daguerreotype by Marcus A. Root
Unidentified, ca. 1850
Mezzotint, black and white
3 5/16 x 2 1/8 inches (8.4 x 5.4 cm)
Cat. no. 38.00280.001

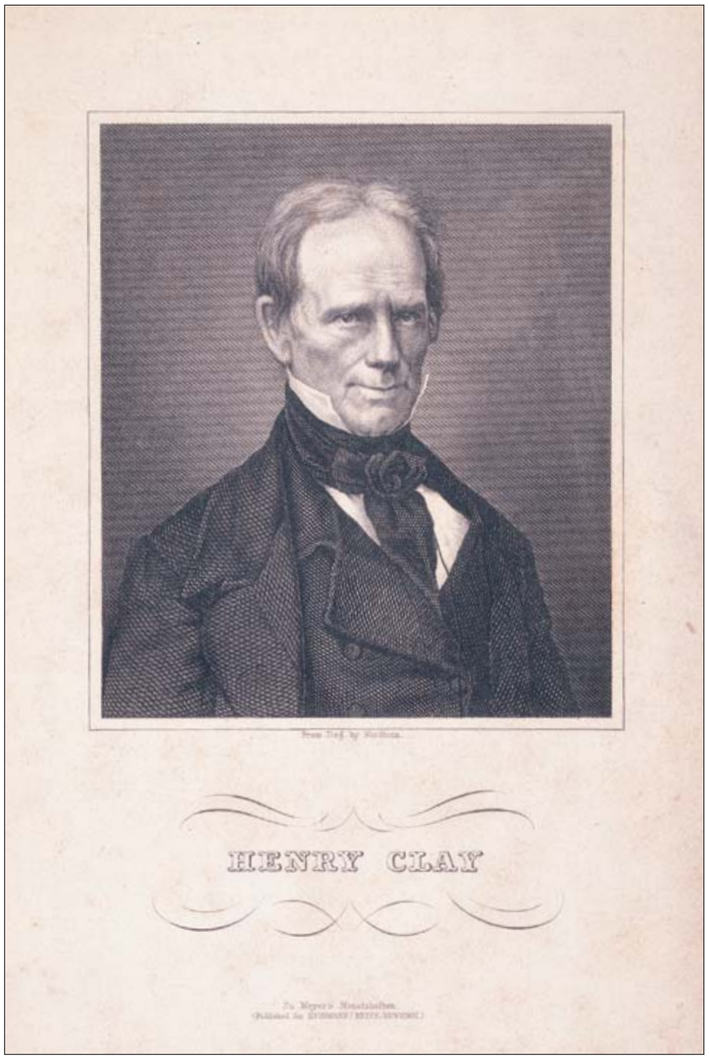

Henry Clay

Unidentified after daguerreotype by Nordheim
Herrmann J. Meyer, ca. 1850
Metal engraving, black and white
6 ⅜ x 3 ¾ inches (16.2 x 9.5 cm)
Cat. no. 38.00481.001

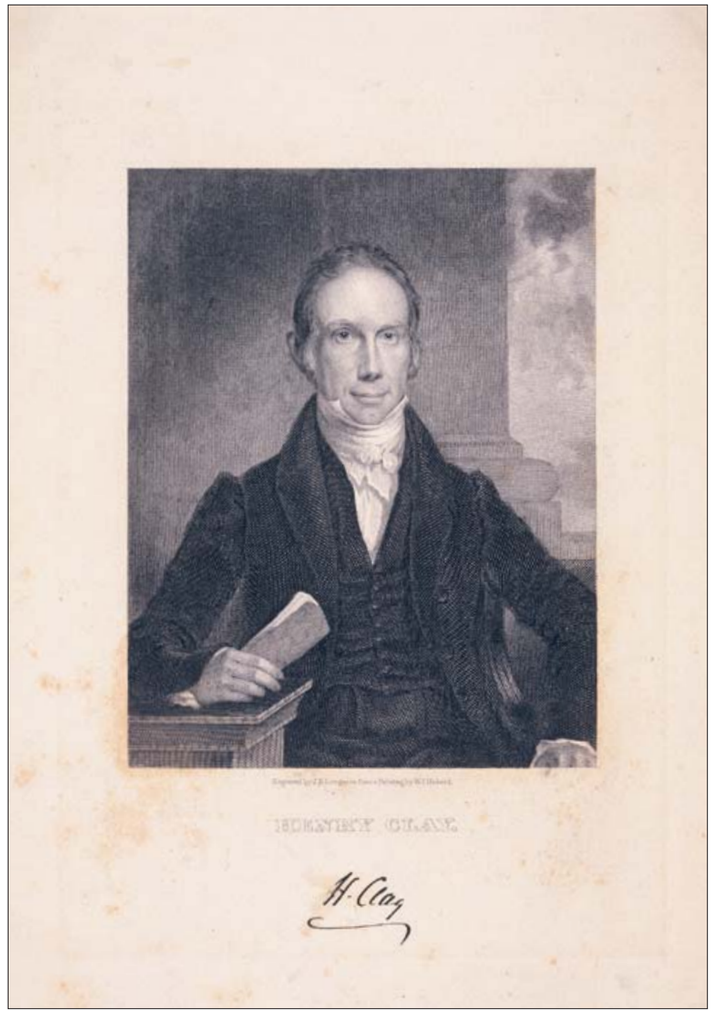

Henry Clay.

James B. Longacre after painting by William J. Hubard
Bancroft's, ca. 1850
Copper engraving, black and white
6 x 3 ½ inches (15.2 x 8.9 cm)
Cat. no. 38.00698.001

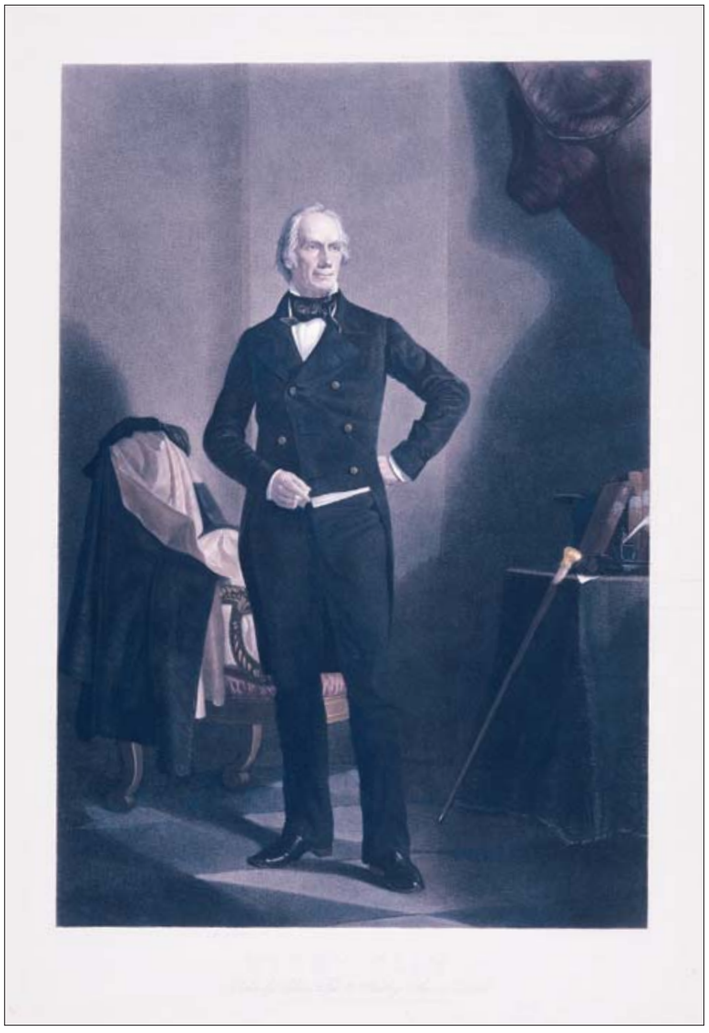

Henry Clay.

Unidentified
William Pate, 1852
Lithograph, colored
27 ¼ x 17 inches (69.2 x 43.2 cm)
Cat. no. 38.00565.001

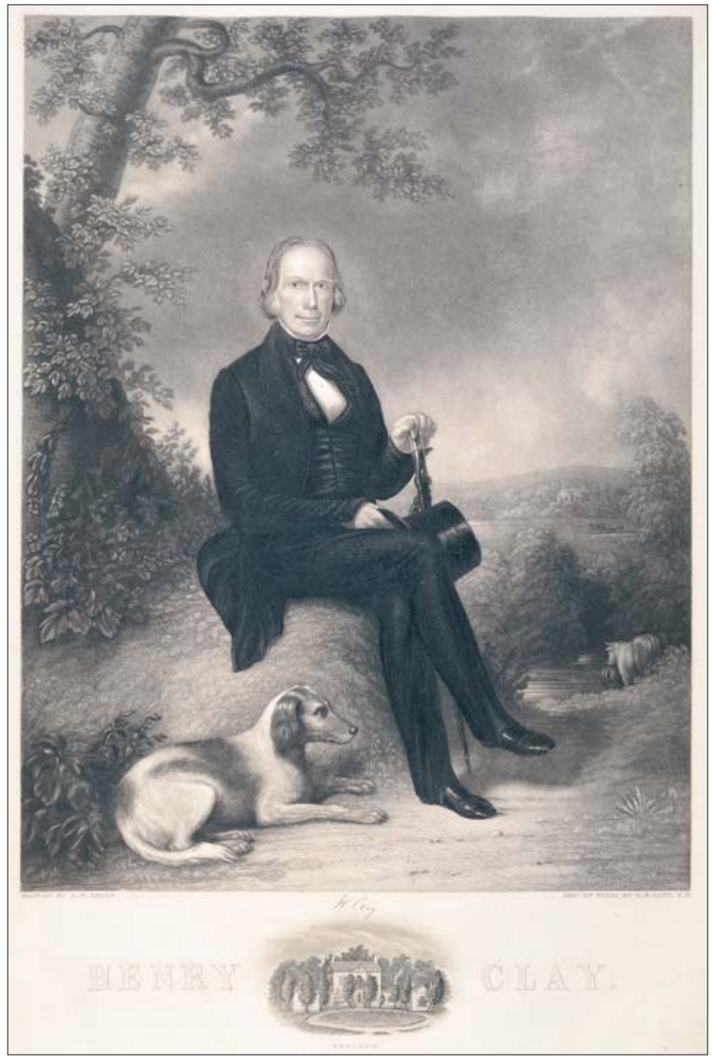

Henry Clay.

Henry S. Sadd after painting by John Wood Dodge
Coats and Cosine, ca. 1860
Mezzotint, black and white
30 x 24 inches (76.2 x 61.0 cm)
Cat. no. 38.00950.001

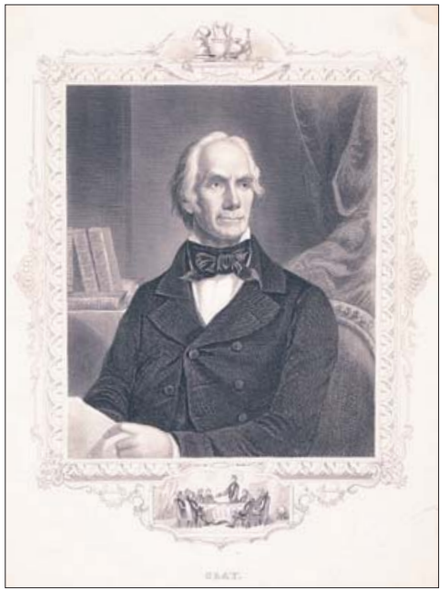

[Henry] Clay.

Unidentified
Unidentified, ca. 1855
Metal engraving, black and white
9 ⅝ x 7 ⅛ inches (24.4 x 18.1 cm)
Cat. no. 38.00482.001

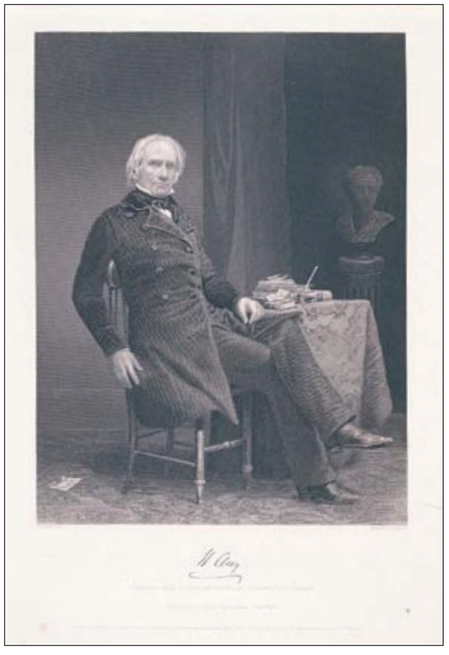

H[enry] Clay

Unidentified after painting by Alonzo Chappel
Johnson, Fry & Co., 1861
Metal engraving, black and white
8 ⅞ x 5 ½ inches (22.5 x 14.0 cm)
Cat. no. 38.00480.001

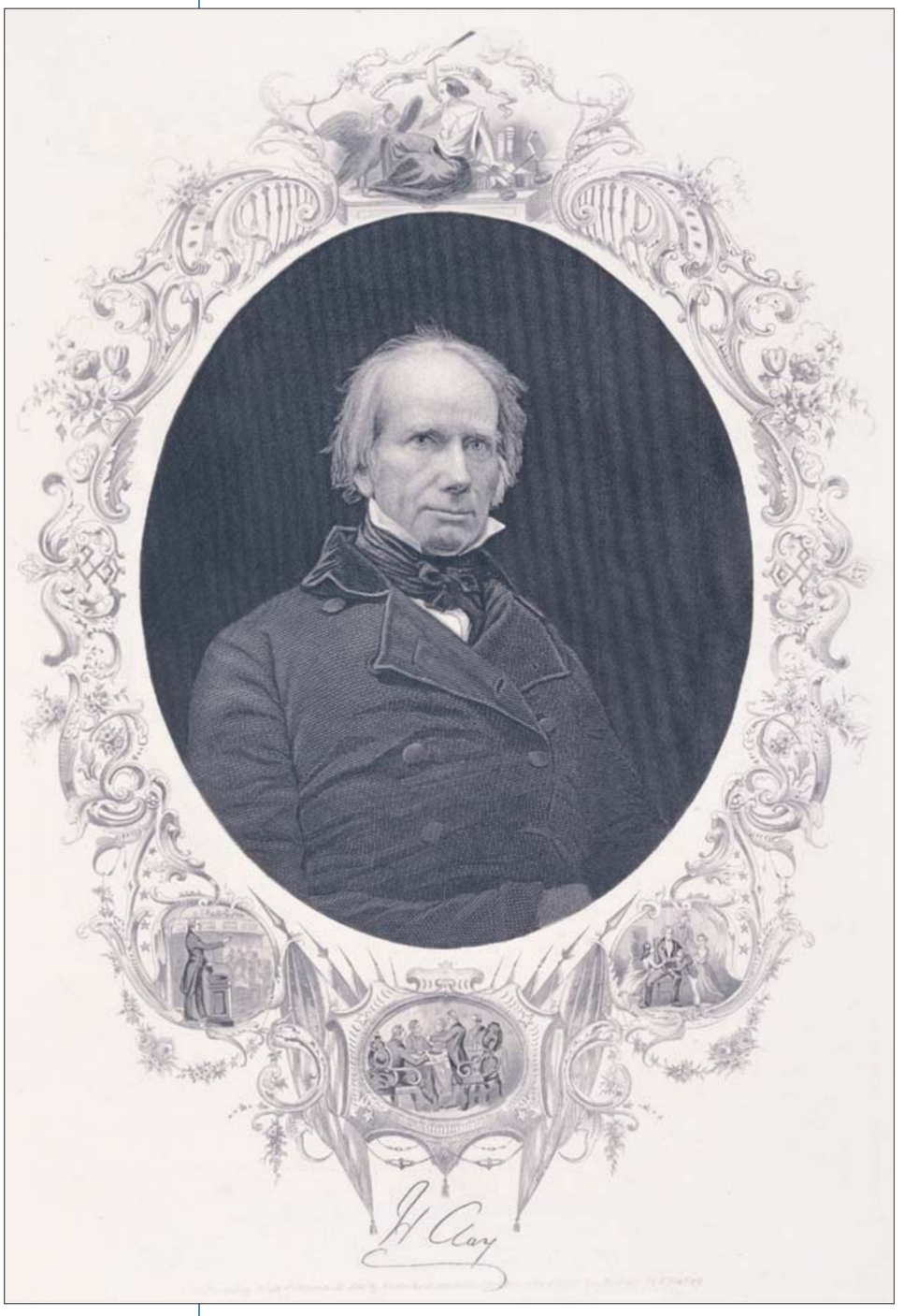

H[enry] Clay

Unidentified
Martin & Johnson, 1856
Steel engraving, black and white
10 x 7 inches (25.4 x 17.8 cm)
Cat. no. 38.00712.001

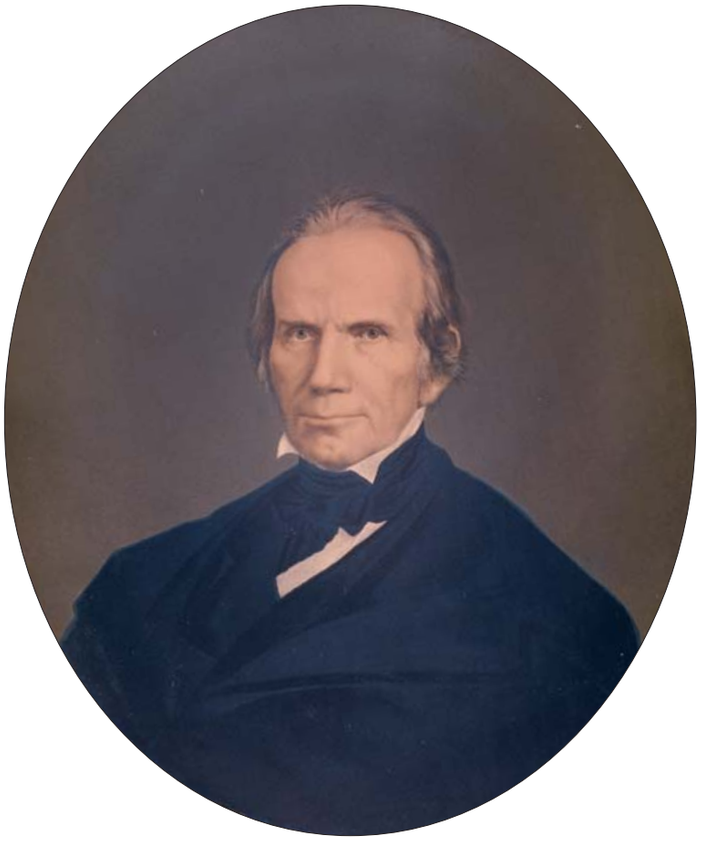

[Henry Clay]

Unidentified
Middleton, Strobridge & Co., 1863
Lithograph, colored
17 x 14 inches (43.2 x 35.6 cm)
Cat. no. 38.00223.001

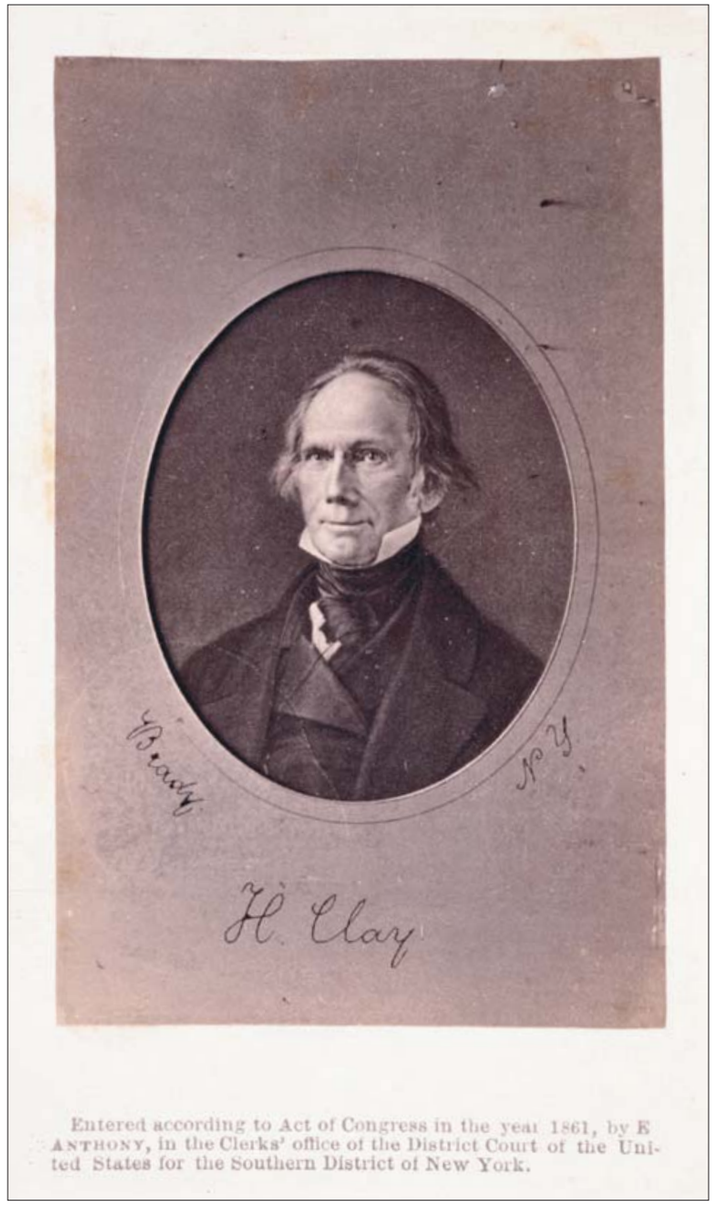

H[enry]. Clay

Mathew B. Brady
Edward Anthony, 1861
Photograph, black and white
3 ⅜ x 2 ⅛ inches (8.6 x 5.4 cm)
Cat. no. 38.00357.001

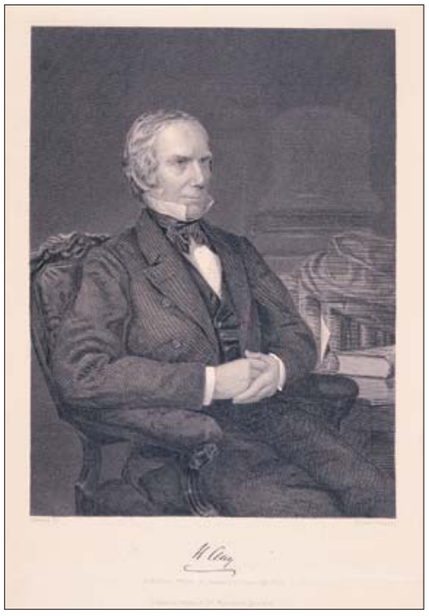

H[enry] Clay

Unidentified after painting by Alonzo Chappel
after daguerreotype by Marcus A. Root
Johnson, Wilson & Co., 1873
Steel engraving, black and white
9 1/8 x 5 9/16 inches (23.2 x 14.1 cm)
Cat. no. 38.00475.001

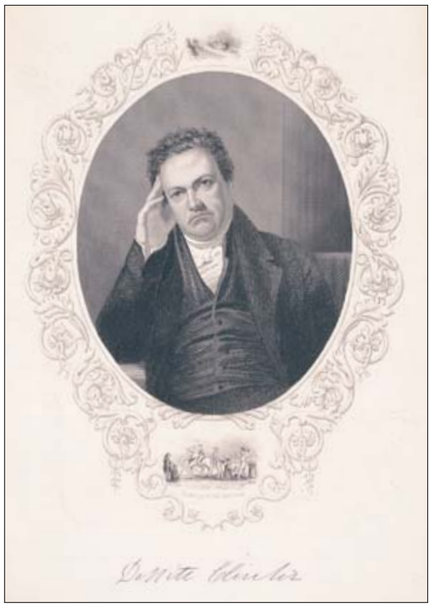

De Witt Clinton

John Rogers
Unidentified, ca. 1870
Metal engraving, black and white
8 x 5 3/8 inches (20.3 x 13.7 cm)
Cat. no. 38.00483.001

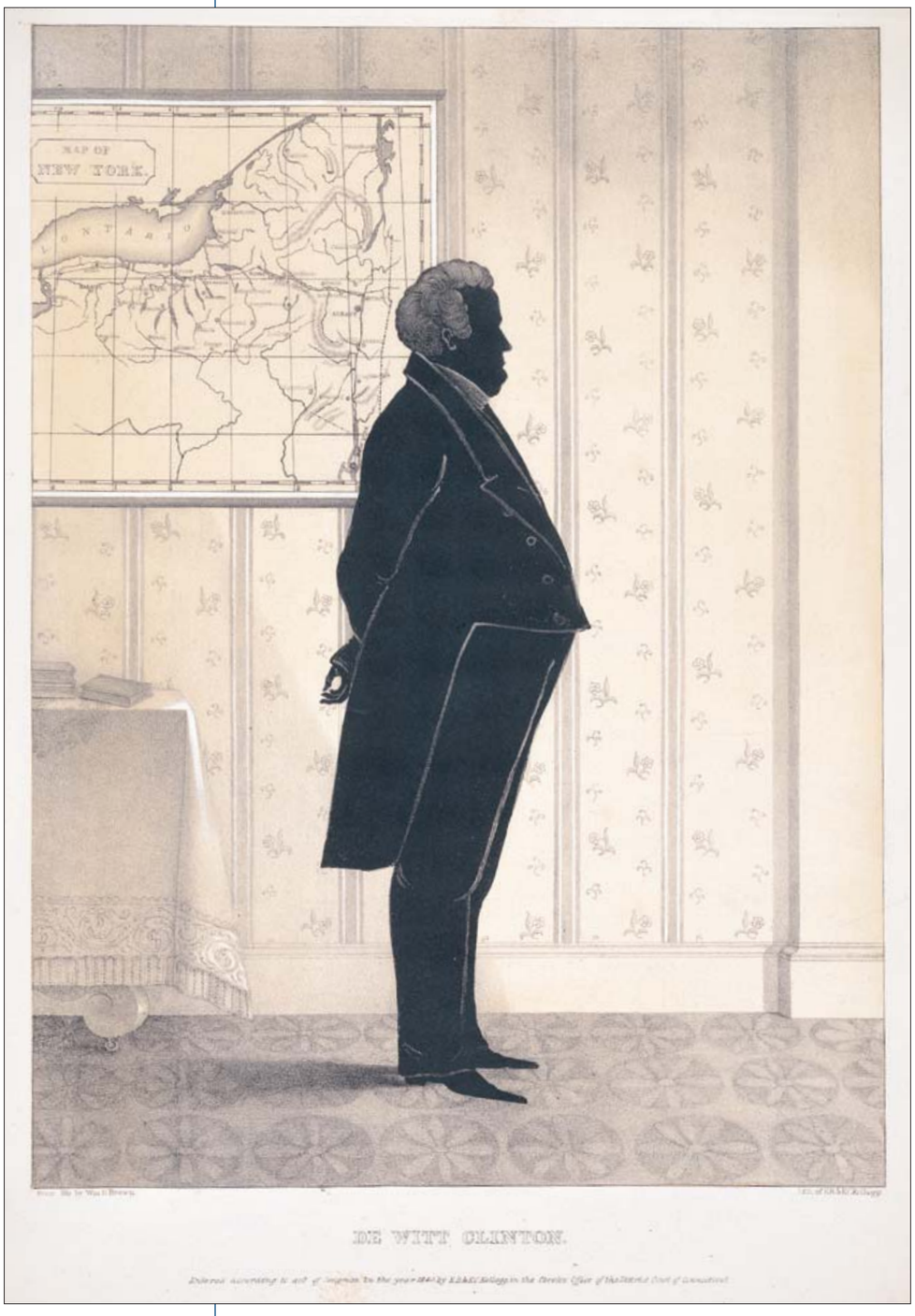

De Witt Clinton.

Edmund Burke Kellogg and Elijah Chapman Kellogg
after William Henry Brown
Portrait Gallery of Distinguished American Citizens, 1845
Lithograph, colored
14 5/8 x 9 13/16 inches (37.1 x 24.9 cm)
Cat. no. 38.00068.001

Schuyler Colfax

Hezekiah W. Smith
Men of Our Times, 1868
Steel engraving, black and white
5 ½ x 4 inches (14.0 x 10.2 cm)
Cat. no. 38.00701.001

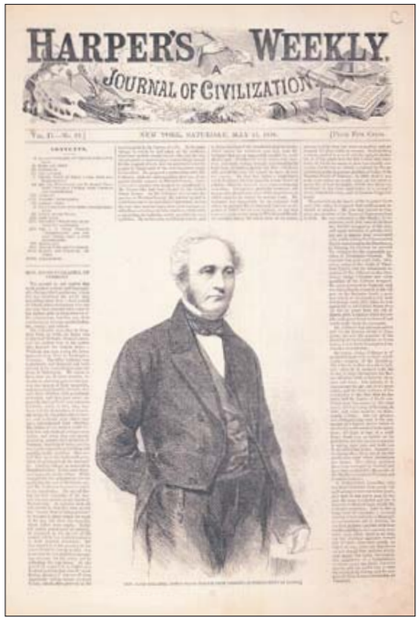

Hon. Jacob Collamer, United States Senator from Vermont.

Unidentified after photograph by
Mathew B. Brady
Harper's Weekly, 05/15/1858
Wood engraving, black and white
9 ¼ x 6 inches (23.5 x 15.2 cm)
Cat. no. 38.00815.001

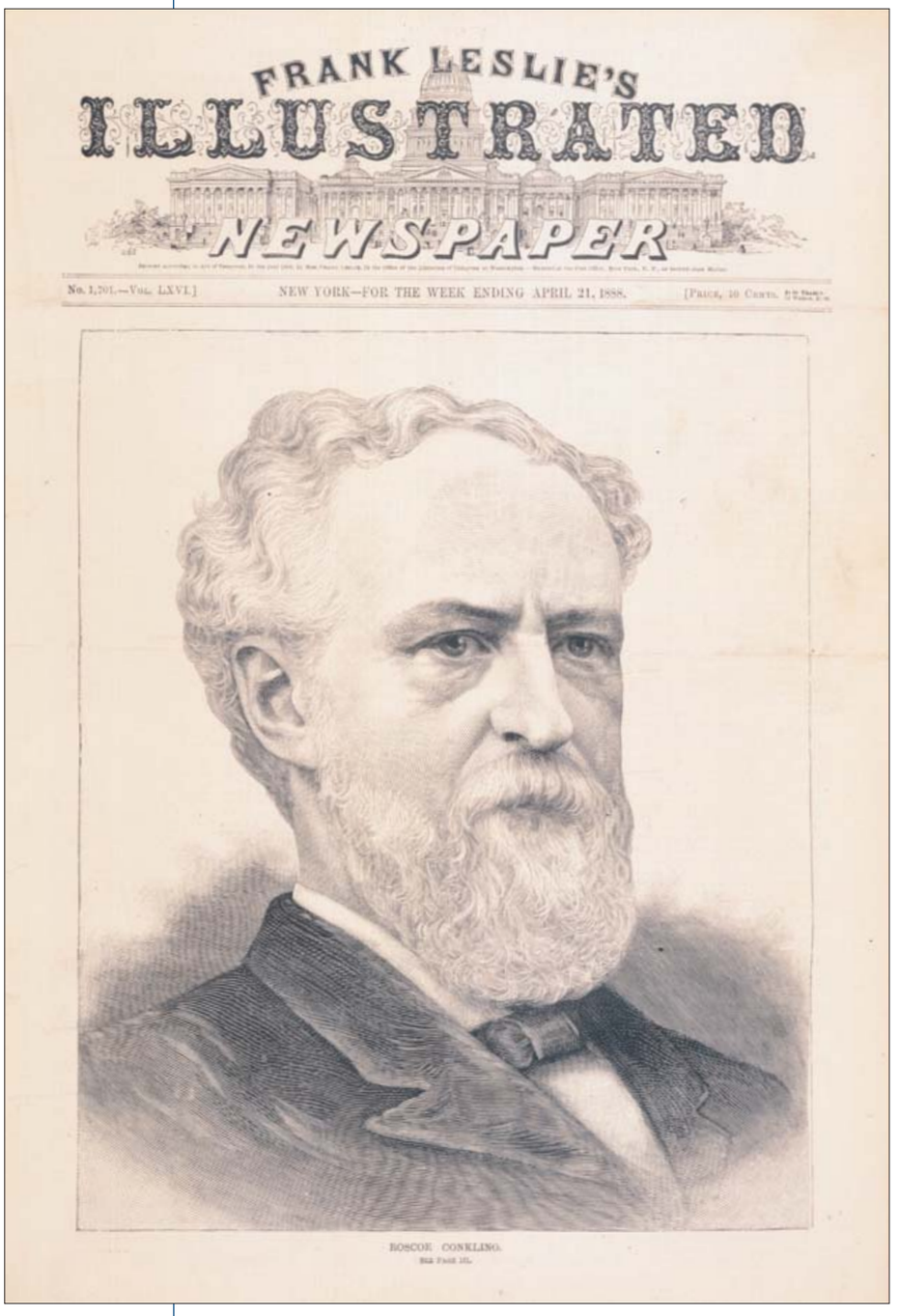

Roscoe Conkling.

Unidentified
Frank Leslie's Illustrated Newspaper, 04/21/1888
Wood engraving, black and white
11 ⅜ x 8 15⁄16 inches (28.9 x 22.7 cm)
Cat. no. 38.00431.001

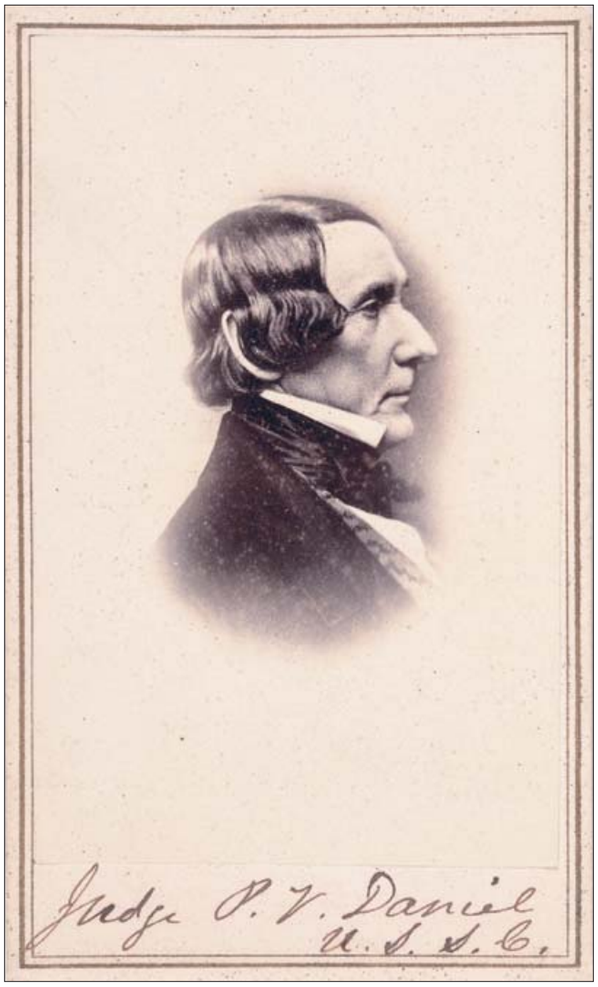

Judge P[eter]. V. Daniel

Mathew B. Brady
Edward and Henry T. Anthony, ca. 1865
Photograph, black and white
3 3/16 x 2 3/16 inches (8.1 x 5.6 cm)
Cat. no. 38.00719.001

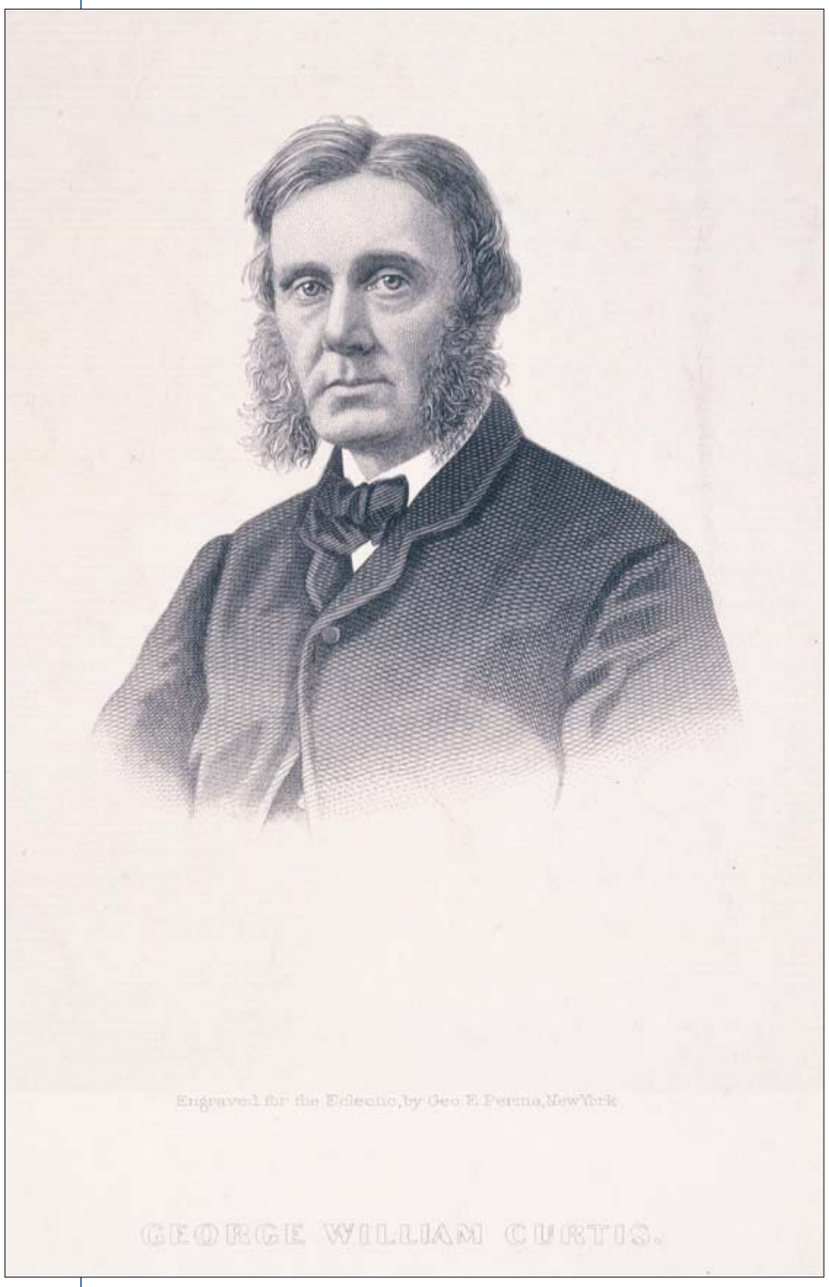

George William Curtis.

George E. Perine
Eclectic, 1870
Metal engraving, black and white
7 1/8 x 4 5/8 inches (18.1 x 11.7 cm)
Cat. no. 38.00484.001

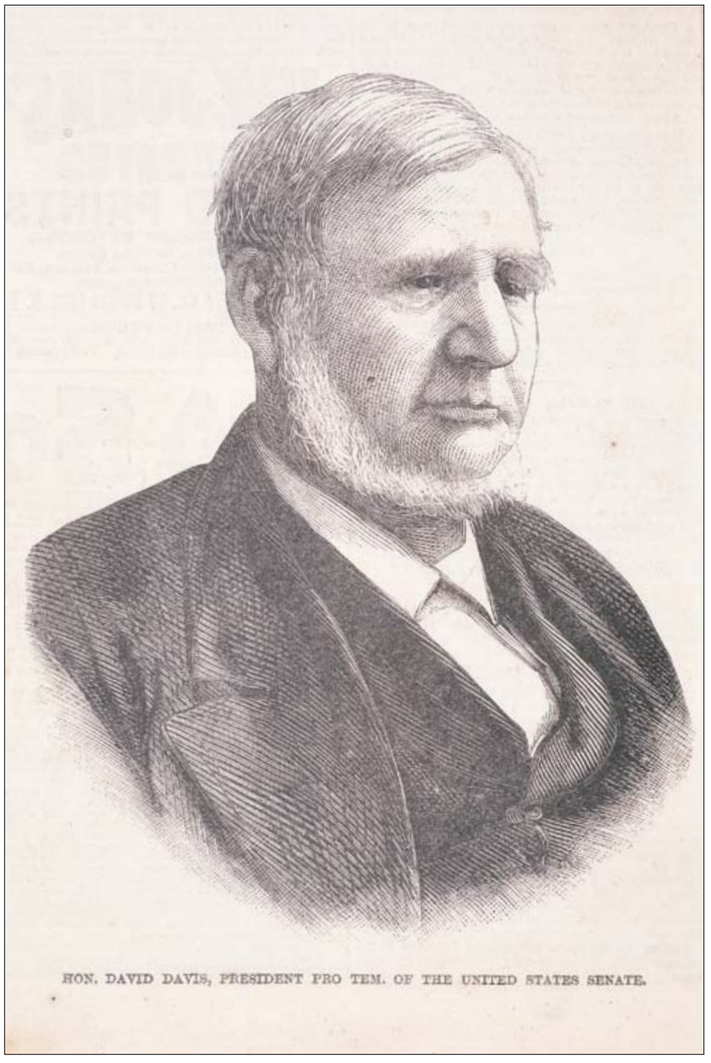

Hon. David Davis, President Pro Tem. of the United States Senate.

Unidentified
Frank Leslie's Illustrated Newspaper, 10/29/1881
Wood engraving, black and white
6 x 4 ¾ inches (15.2 x 12.1 cm)
Cat. no. 38.00900.001

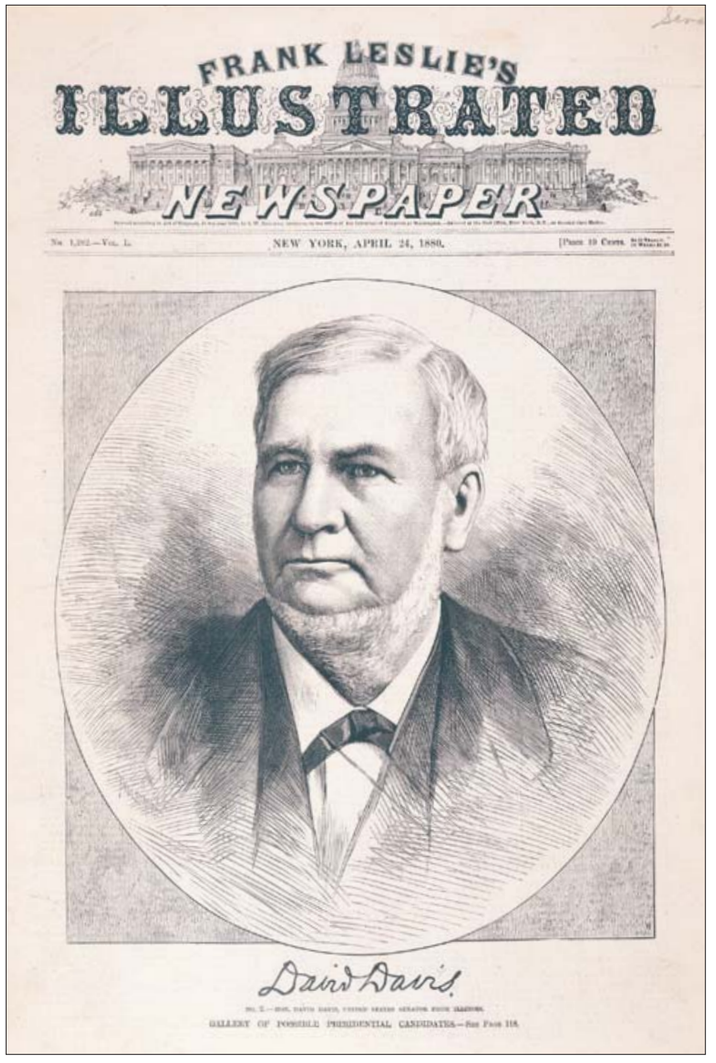

Gallery of Possible Presidential Candidates. No. 2.—Hon. David Davis, United States Senator from Illinois.

Unidentified after Thure de Thulstrup
Frank Leslie's Illustrated Newspaper, 04/24/1880
Wood engraving, black and white
11 ¼ x 9 inches (28.6 x 22.9 cm)
Cat. no. 38.00862.001

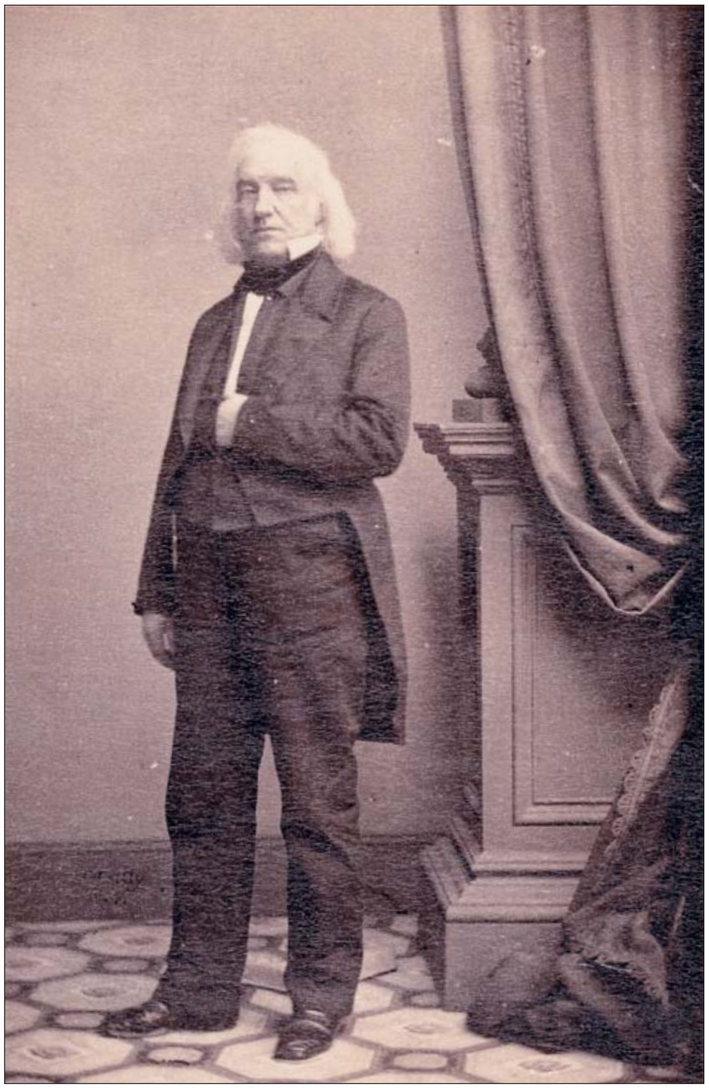

[Daniel S. Dickinson]

Mathew B. Brady
Unidentified, ca. 1860
Photograph, black and white
3 ¼ x 2 1/16 inches (8.3 x 5.2 cm)
Cat. no. 38.00279.001

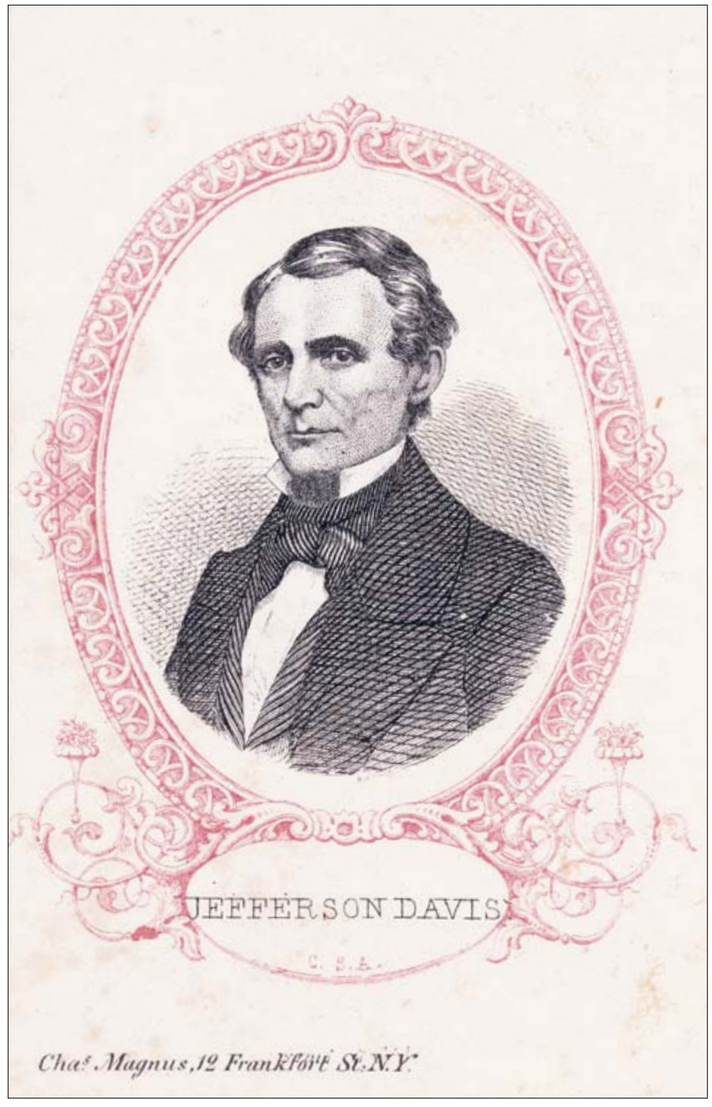

Jefferson Davis

Unidentified
Charles Magnus, ca. 1861
Wood engraving, black and white
3 x 2 ⅝ inches (7.6 x 6.7 cm)
Cat. no. 38.00273.001

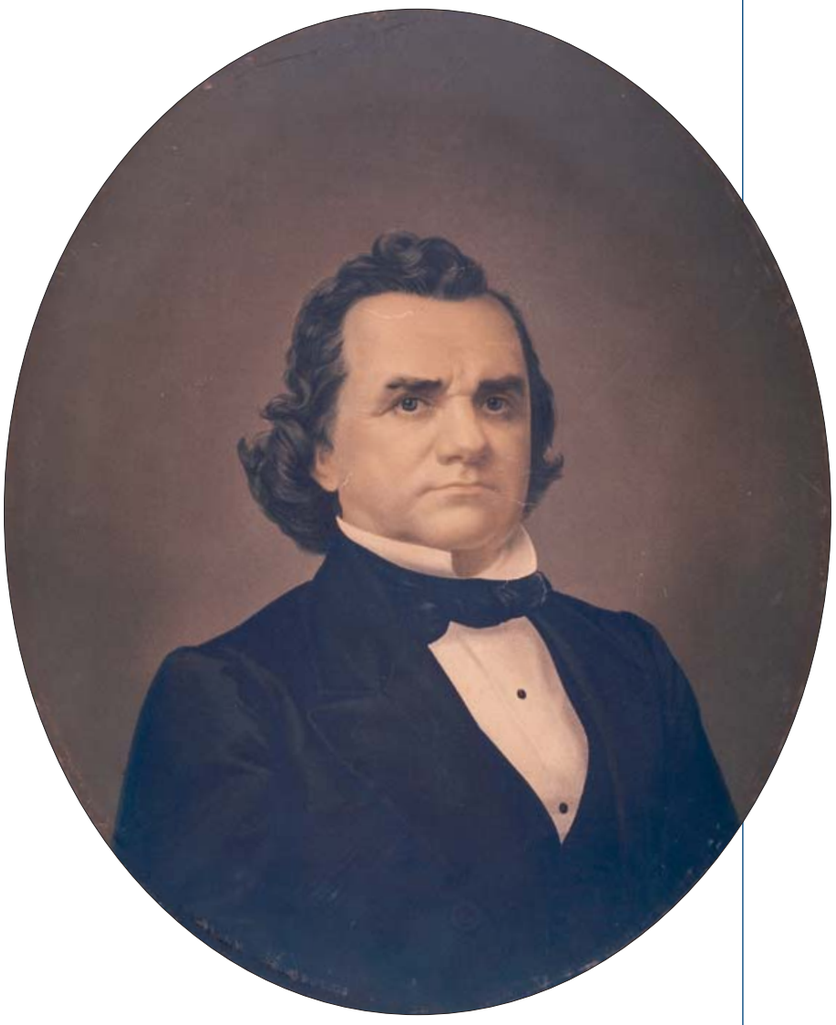

[Stephen A. Douglas]

Unidentified
Middleton, Strobridge & Co., 1864
Lithograph, colored
17 x 14 inches (43.2 x 35.6 cm)
Cat. no. 38.00224.001

Hon. Stephen A. Douglas, United States Senator from Illinois.

Unidentified after photograph
by Mathew B. Brady
Harper's Weekly, 04/21/1860
Wood engraving, black and white
11 x 8 5/8 inches (27.9 x 21.9 cm)
Cat. no. 38.00817.001

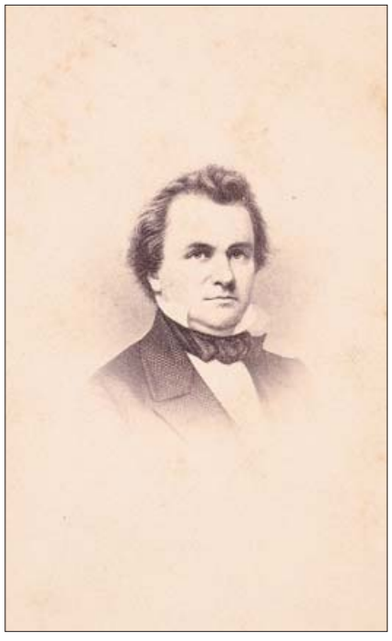

[Stephen A. Douglas]

Unidentified
A. Winch, ca. 1865
Steel engraving, black and white
3 9/16 x 2 1/4 inches (9.0 x 5.7 cm)
Cat. no. 38.00272.001

S[tephen]. A. Douglas

John C. McRae
Abbott's Civil War, ca. 1875
Steel engraving, black and white
6 ½ x 4 ⅜ inches (16.5 x 11.1 cm)
Cat. no. 38.00560.002

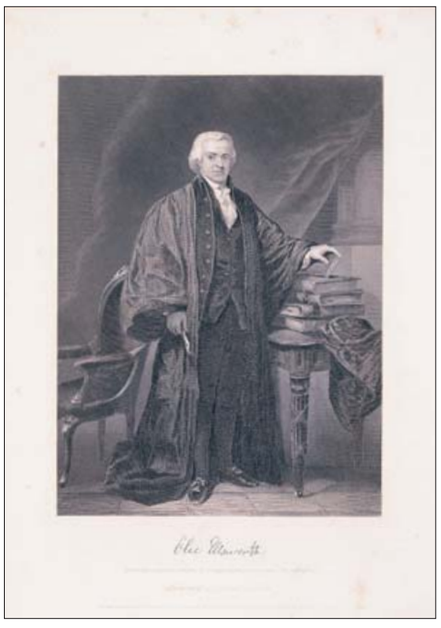

Olie [Oliver] Ellsworth

Unidentified after painting by Alonzo Chappel
Johnson, Fry & Co., 1863
Metal engraving, black and white
8 x 5 ½ inches (20.3 x 14.0 cm)
Cat. no. 38.00831.001

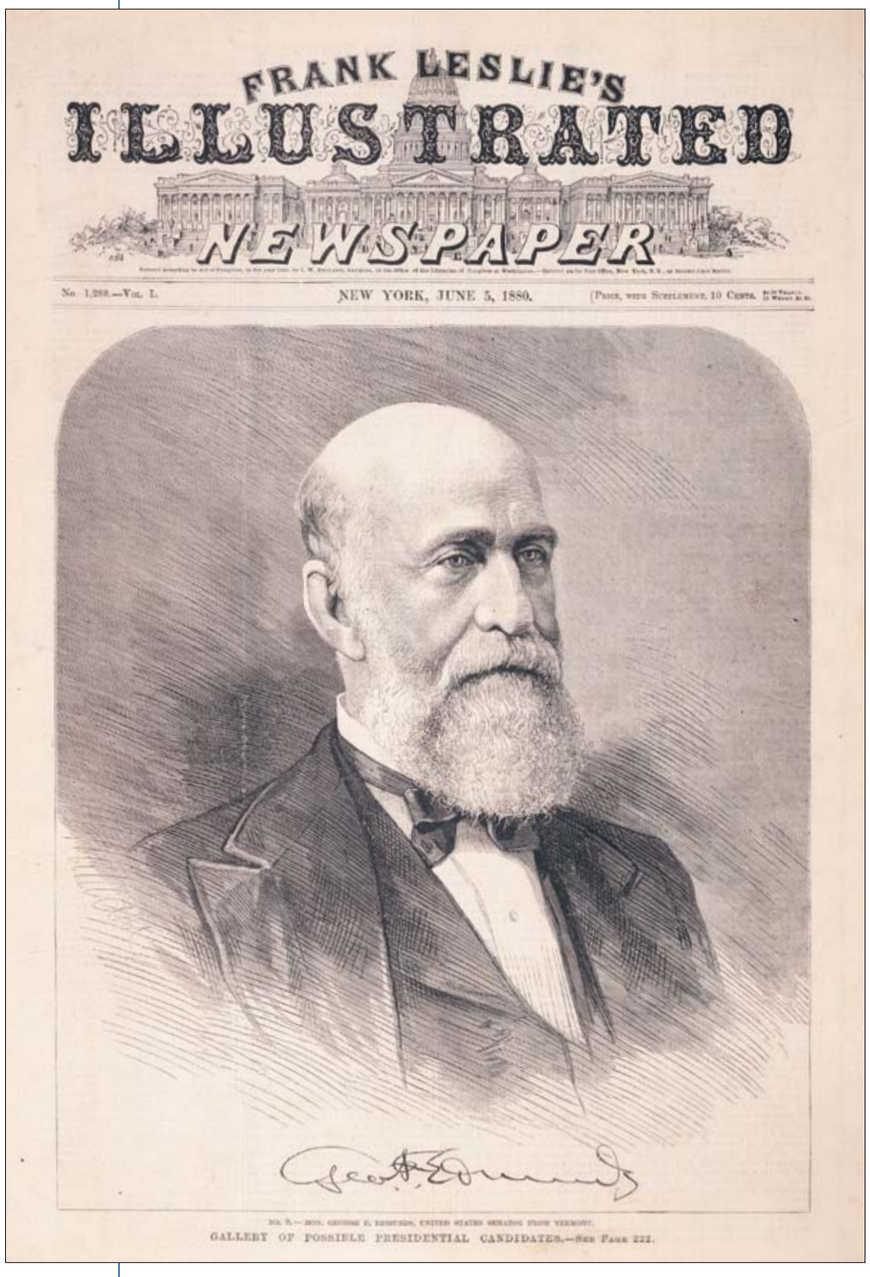

Gallery of Possible Presidential Candidates. No. 8.—
Hon. George F. Edmunds, United States Senator from Vermont.

Unidentified
Frank Leslie's Illustrated Newspaper, 06/05/1880
Wood engraving, black and white
11 ⅜ x 9 ¼ inches (28.9 x 23.5 cm)
Cat. no. 38.00863.001

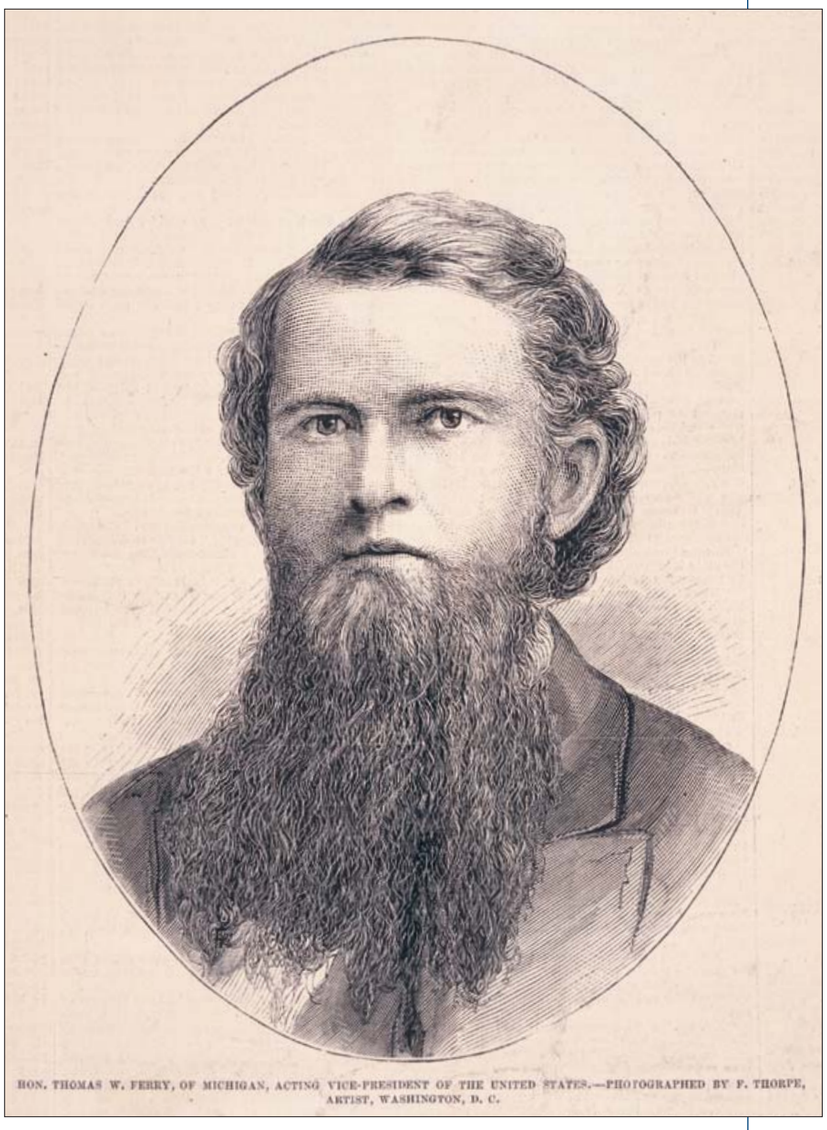

Hon. Thomas W. Ferry, of Michigan, Acting Vice-President of the United States.

Unidentified after photograph by Freeman Thorpe
Frank Leslie's Illustrated Newspaper, 12/11/1875
Wood engraving, black and white
7 ½ x 5 ¾ inches (19.1 x 14.6 cm)
Cat. no. 38.00404.001

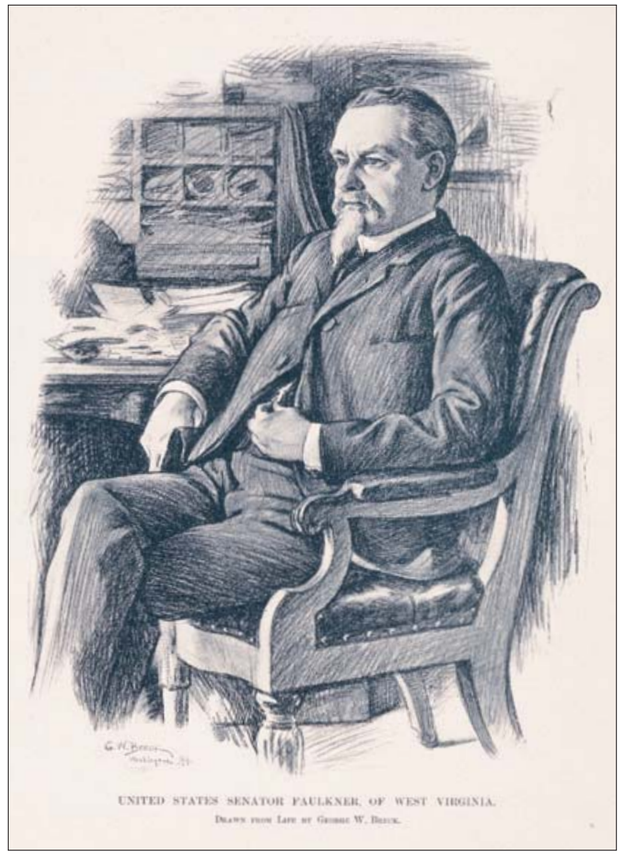

United States Senator Faulkner, of West Virginia.

Unidentified after George W. Breck
Harper's Weekly, 11/03/1894
Halftone, black and white
8 ⅜ x 6 inches (21.3 x 15.2 cm)
Cat. no. 38.00810.001

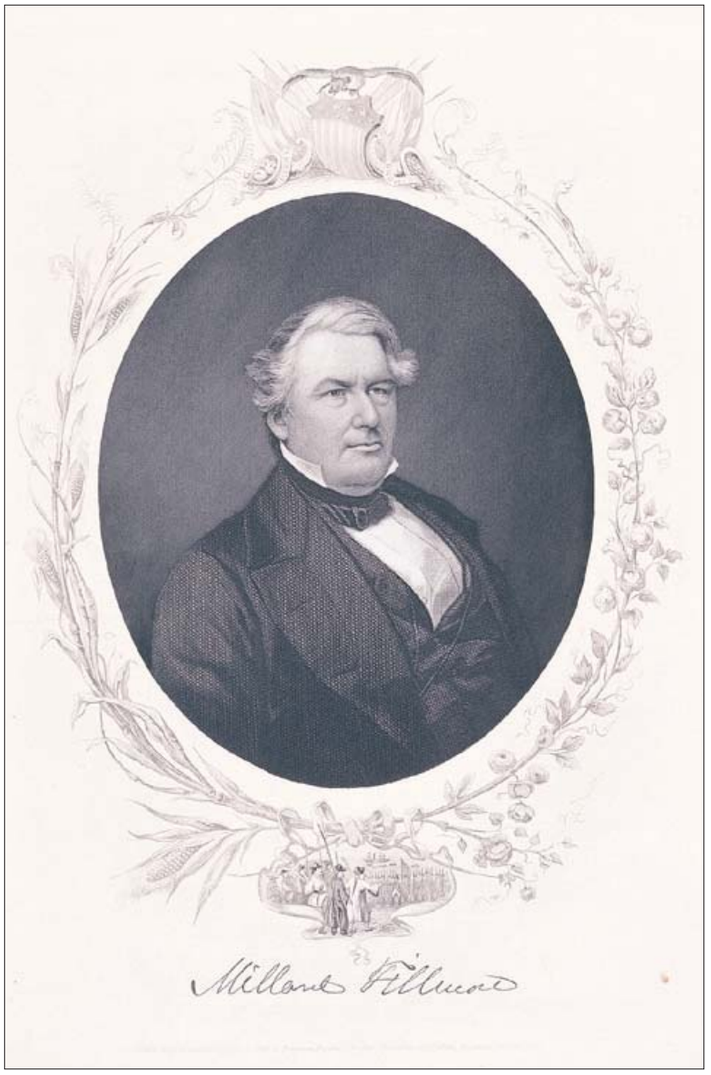

Millard Fillmore

Unidentified
Johnson, Fry & Co., 1859
Metal engraving, black and white
9 ½ x 6 ¾ inches (24.1 x 17.1 cm)
Cat. no. 38.00486.002

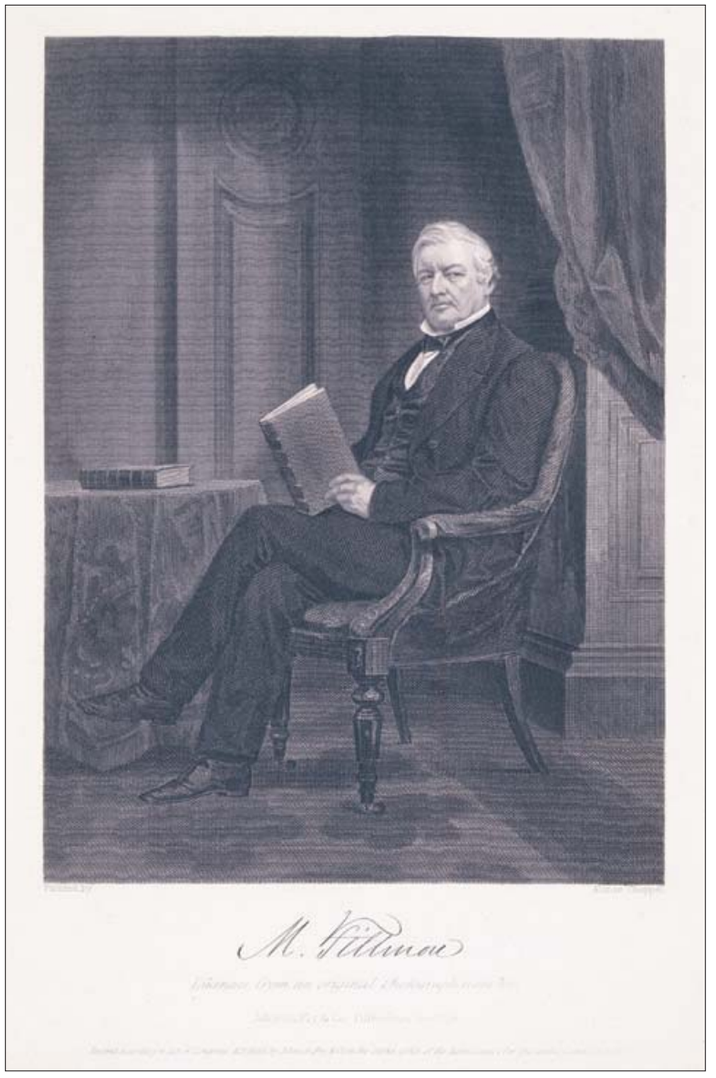

M[illard]. Fillmore

Unidentified after Alonzo Chappel after photograph
Johnson, Fry & Co., 1862
Metal engraving, black and white
9 1/16 x 5 ½ inches (23.0 x 14.0 cm)
Cat. no. 38.00485.001

John Forsyth.

Edmund Burke Kellogg and Elijah Chapman Kellogg after William Henry Brown
Portrait Gallery of Distinguished American Citizens, 1845
Lithograph, colored
14 ½ x 9 15⁄16 inches (36.8 x 25.2 cm)
Cat. no. 38.00069.001

The Late Chief Justice [Melville W.] Fuller

Unidentified
Harper's Weekly, 07/16/1910
Halftone, black and white
10 ¼ x 7 ⅝ inches (26.0 x 19.4 cm)
Cat. no. 38.00812.001

Judge [Stephen J.] Field

Mathew B. Brady
Edward and Henry T. Anthony, ca. 1865
Photograph, black and white
3 3⁄16 x 2 ⅛ inches (8.1 x 5.4 cm)
Cat. no. 38.00720.001

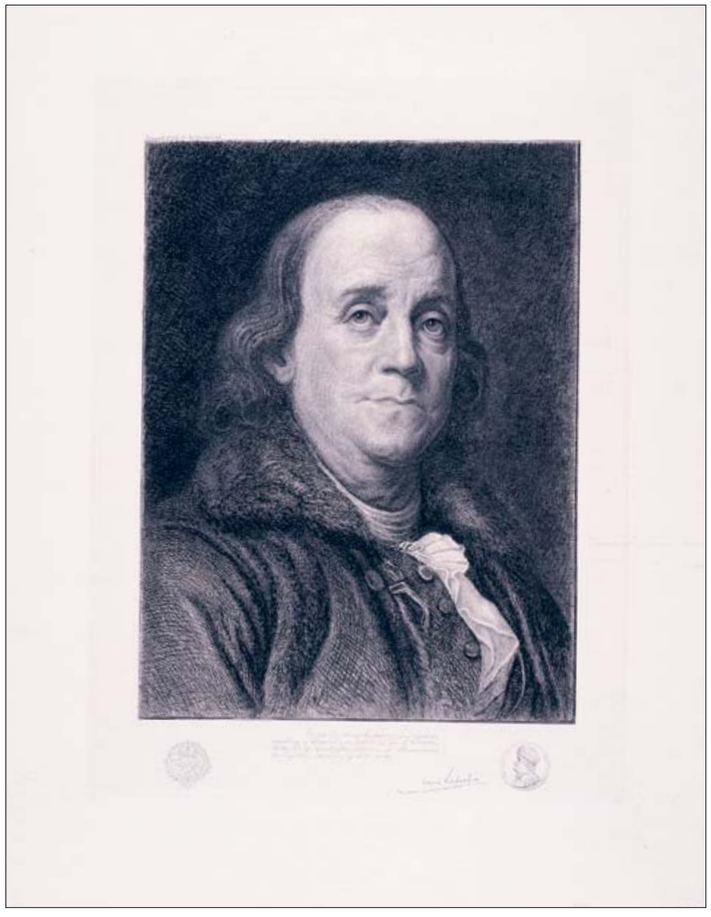

[Benjamin Franklin]

Henri Lefort after Joseph S. Duplessis
Grolier Club, 1898
Etching, black and white
18 ¾ x 12 ¼ inches (47.6 x 31.1 cm)
Cat. no. 38.00057.001

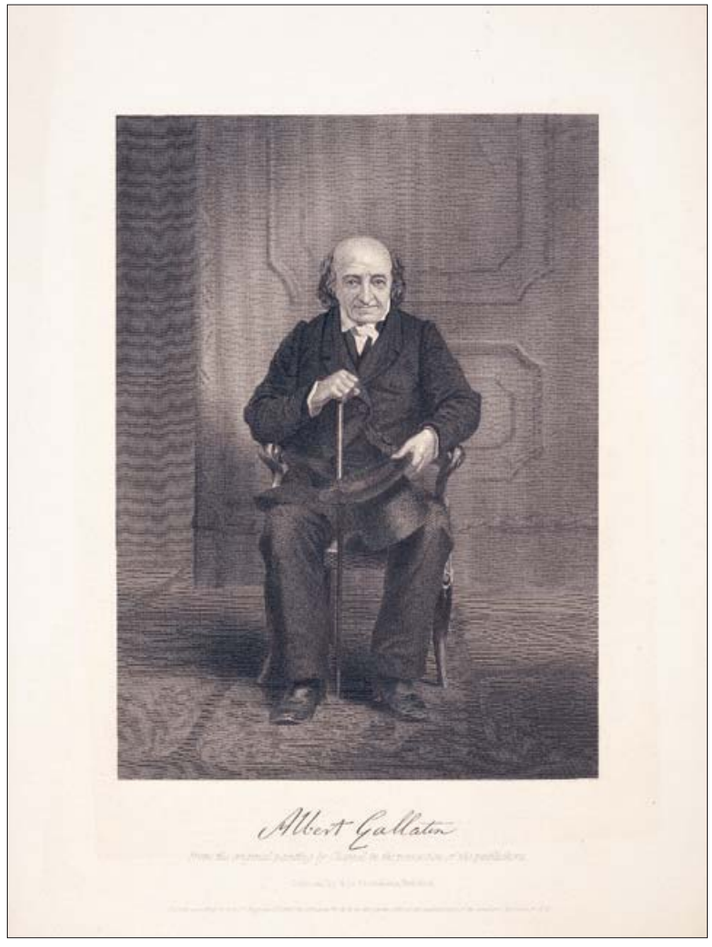

Albert Gallatin

Unidentified after painting by Alonzo Chappel
Johnson, Fry & Co., 1862
Metal engraving, black and white
9 ⅛ x 5 ½ inches (23.2 x 14.0 cm)
Cat. no. 38.00488.001

Hon. William M. Gwin, United States Senator from California.

Unidentified after photograph by
Mathew B. Brady
Harper's Weekly, 05/29/1858
Wood engraving, black and white
9 x 6 1/8 inches (23.6 x 15.6 cm)
Cat. no. 38.00826.001

Judge [Robert C.] Grier

Mathew B. Brady
Edward and Henry T. Anthony, ca. 1865
Photograph, black and white
3 3/16 x 2 3/16 inches (8.1 x 5.6 cm)
Cat. no. 38.00721.001

Felix Grundy.

Edmund Burke Kellogg and Elijah Chapman Kellogg
after William Henry Brown
Portrait Gallery of Distinguished American Citizens, 1845
Lithograph, colored
14 1/2 x 9 11/16 inches (36.8 x 24.6 cm)
Cat. no. 38.00070.001

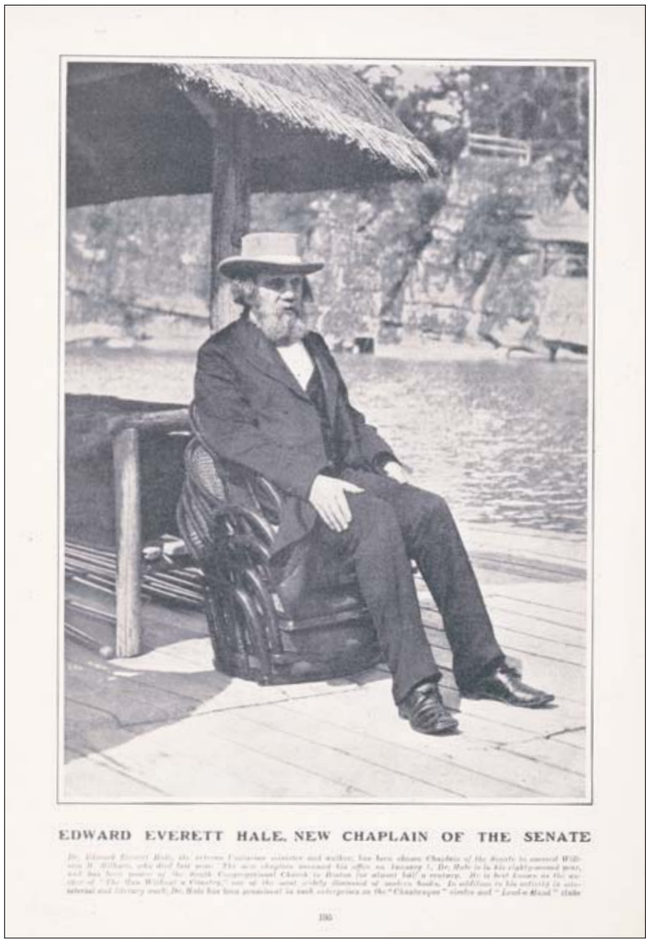

Edward Everett Hale, New Chaplain of the Senate

Unidentified
Unidentified, 1904
Halftone, black and white
10 x 7 inches (25.4 x 17.8 cm)
Cat. no. 38.00973.001

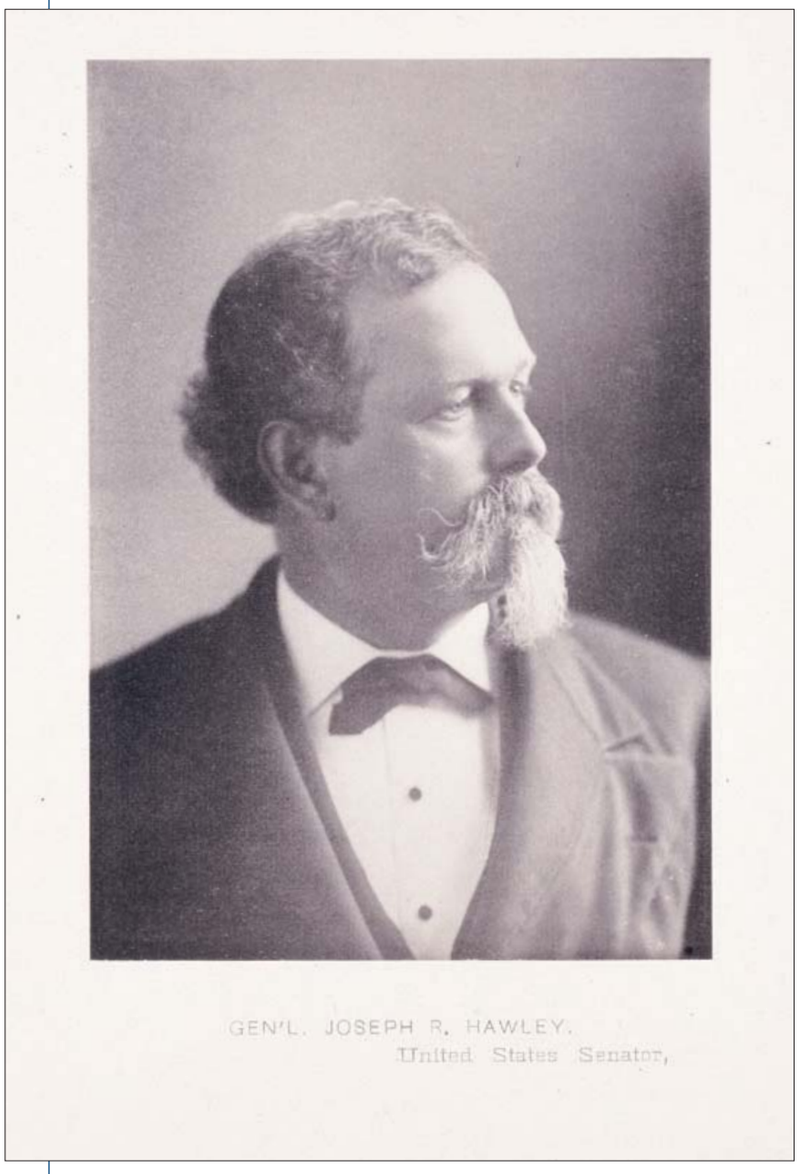

Gen'l. Joseph R. Hawley. United States Senator

Unidentified
Unidentified, ca. 1880
Photograph, black and white
4 5/8 x 2 13/16 inches (11.7 x 7.1 cm)
Cat. no. 38.00805.001

Hon. John P. Hale, United States Senator from New Hampshire.

Unidentified after S. W. after photograph
by Mathew B. Brady
Harper's Weekly, 04/24/1858
Wood engraving, black and white
9 ¾ x 6 ⅛ inches (24.8 x 15.6 cm)
Cat. no. 38.00825.001

William Henry Harrison.

Edmund Burke Kellogg and Elijah
Chapman Kellogg
after William Henry Brown
Portrait Gallery of Distinguished American Citizens, 1845
Lithograph, colored
14 ¼ x 10 inches (36.2 x 25.4 cm)
Cat. no. 38.00206.001

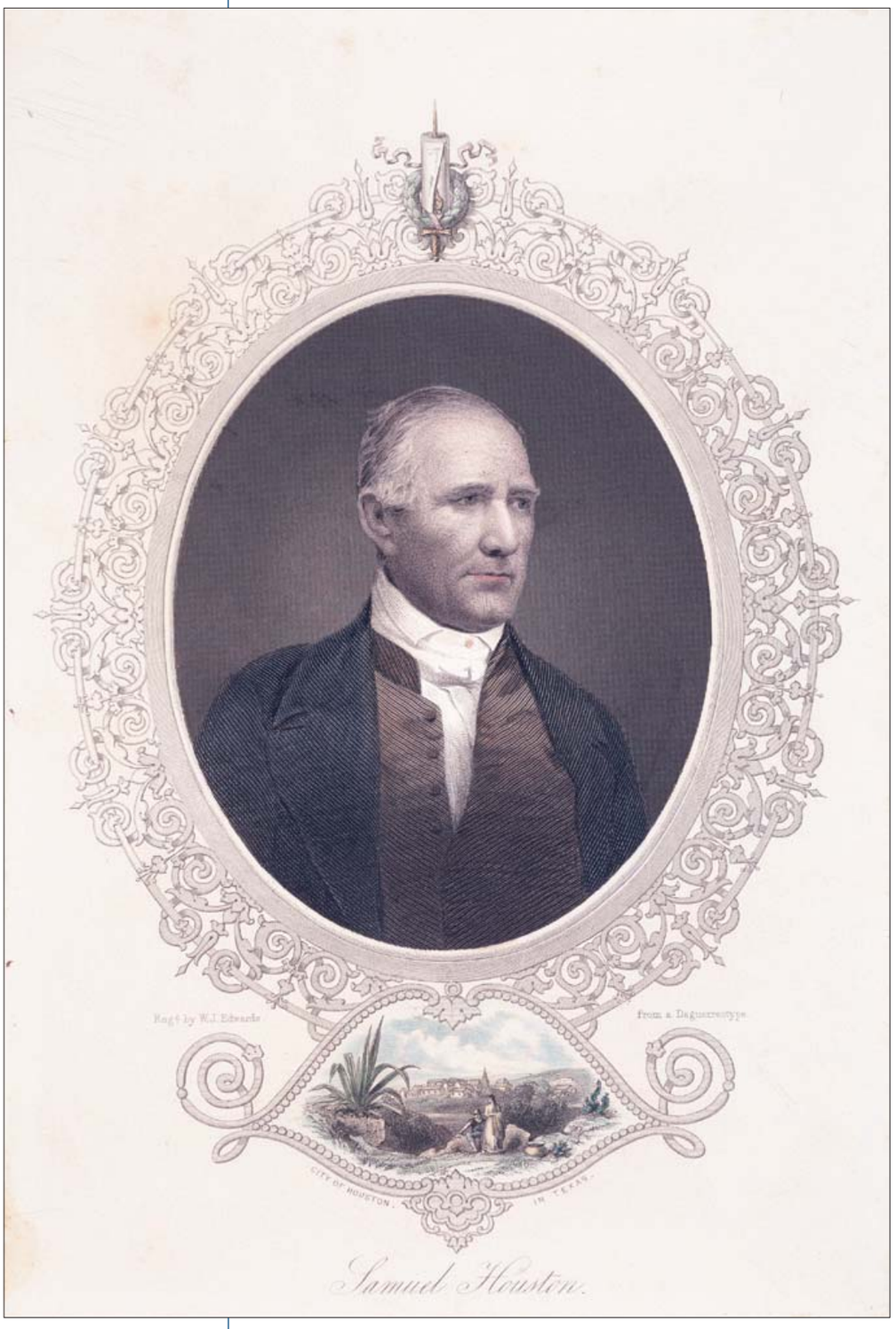

Samuel Houston

W. J. Edwards after daguerreotype
Unidentified, 1856
Steel engraving, hand-colored
9 x 6 1⁄16 inches (22.9 x 15.4 cm)
Cat. no. 38.00250.001

Hon. Robert M. T. Hunter, United States Senator from Virginia.

Unidentified after A. F. after photograph by Mathew B. Brady
Harper's Weekly, 03/10/1860
Wood engraving, black and white
9 1/16 x 5 7/8 inches (23.0 x 14.9 cm)
Cat. no. 38.00538.001

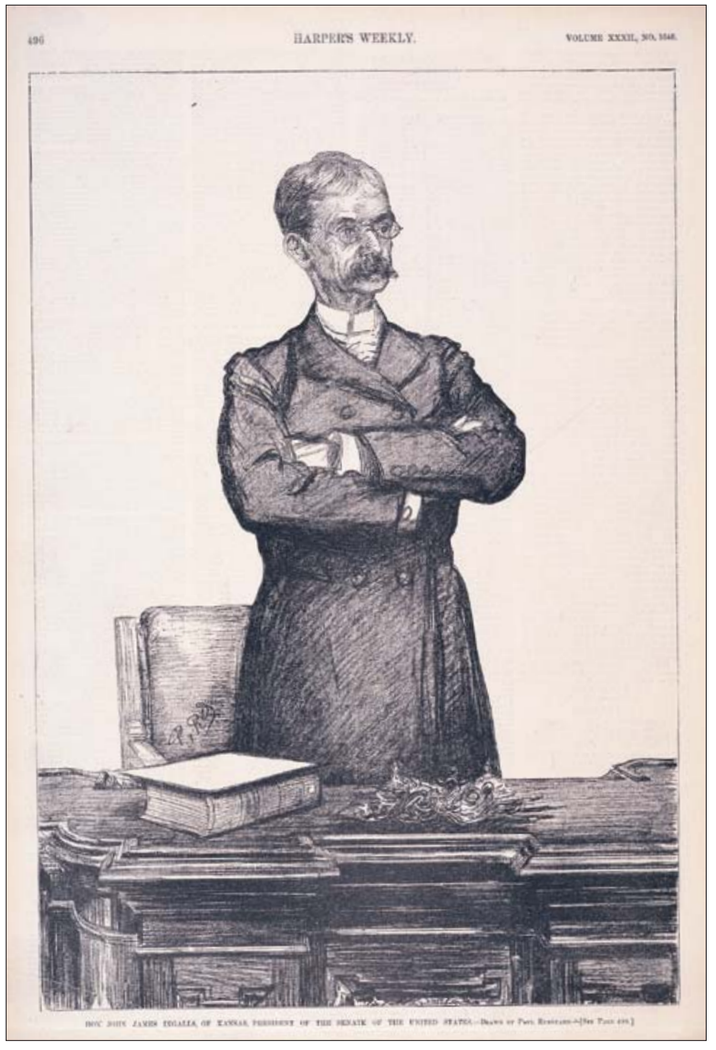

Hon. John James Ingalls, of Kansas, President of the Senate of the United States.

Unidentified after Paul Renouard
Harper's Weekly, 07/07/1888
Lithograph, black and white
14 x 9 5/16 inches (35.6 x 23.7 cm)
Cat. no. 38.00217.001

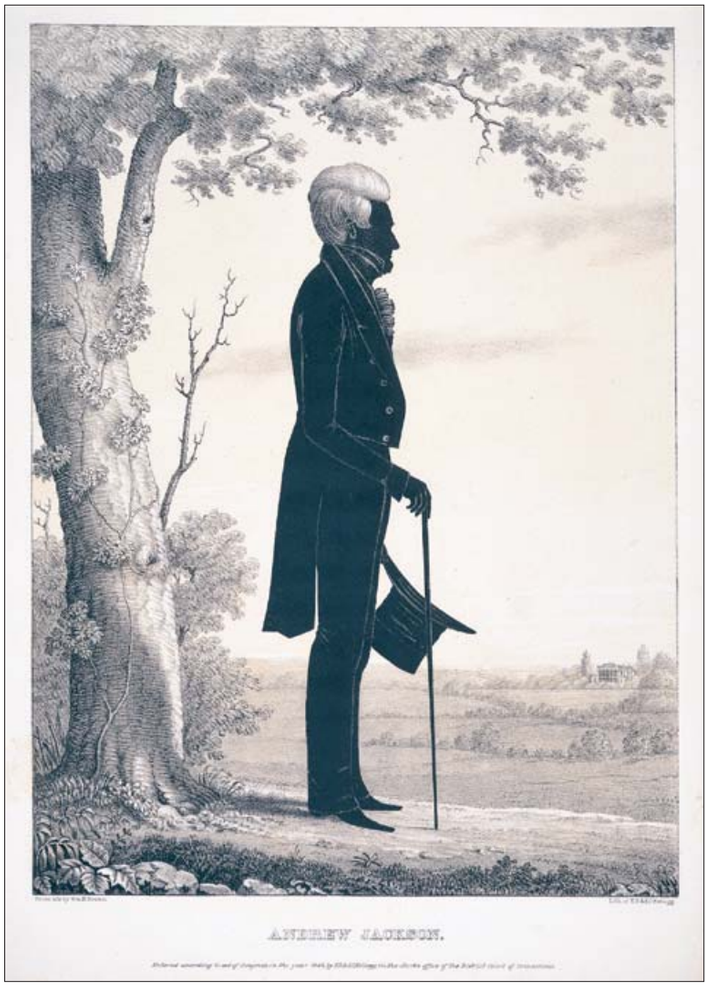

Andrew Jackson.

Edmund Burke Kellogg and Elijah Chapman Kellogg
after William Henry Brown
Portrait Gallery of Distinguished American Citizens, 1845
Lithograph, colored
14 ¾ x 9 ⅞ inches (37.5 x 25.1 cm)
Cat. no. 38.00071.001

[Andrew Jackson]

Unidentified
Middleton, Strobridge & Co., 1864
Lithograph, colored
17 x 14 inches (43.2 x 35.6 cm)
Cat. no. 38.00222.001

Richard Mentor Johnson.

Edmund Burke Kellogg and Elijah Chapman Kellogg
after William Henry Brown
Portrait Gallery of Distinguished American Citizens, 1845
Lithograph, black and white
14 ¾ x 9 13⁄16 inches (37.5 x 24.9 cm)
Cat. no. 38.00072.001

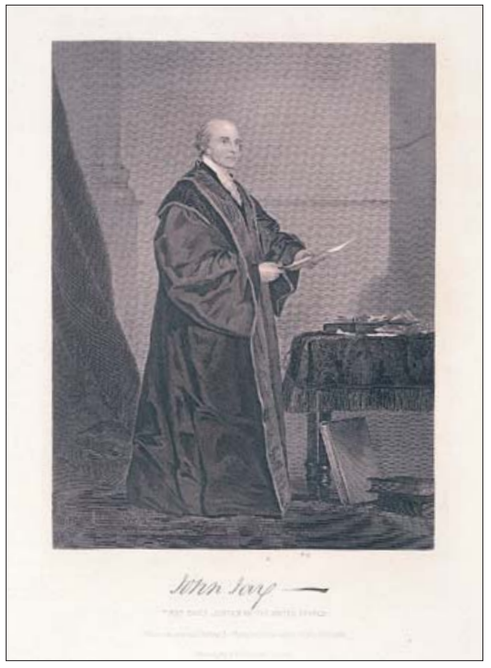

John Jay—First Chief Justice of the United States.

Unidentified after Alonzo Chappel
Johnson, Fry & Co., 1862
Metal engraving, black and white
9 x 5 ⅜ inches (22.9 x 13.7 cm)
Cat. no. 38.00800.001

Andrew Johnson

Unidentified after Alonzo Chappel
after photograph
Johnson, Fry & Co., 1864
Metal engraving, black and white
9 3⁄16 x 5 ½ inches (23.3 x 14.0 cm)
Cat. no. 38.00489.001

This lithograph is part of a series produced in 1845 by E.B. and E.C. Kellogg entitled *Portrait Gallery of Distinguished American Citizens*. The folio consisted of 26 images of notable statesmen (20 of which are in the Senate collection). The Kellogg brothers were considered rivals of Currier and Ives, producing popular, low-priced prints for direct sale to the public. The silhouette accurately depicts the 430-pound, rotund figure of Senator Dixon Hall Lewis (1802–1848) of Alabama. A strong states' rights proponent, Lewis opposed the national bank and protective tariffs and allied with John Calhoun on nullification. His excessive weight required special accommodation for his safety and comfort. He sat in a custom built chair in the Senate Chamber and, during hot summer months, Senate pages fanned Lewis for hours to keep him cool. Senate Assistant Doorkeeper Isaac Bassett wrote: "Mr. Lewis was the terror of hackmen. . . . On one occasion in town getting into a hack he broke through its floor and fell into the ground beneath it. The accident placed him in considerable peril. Had the horses been wild or scared, he might have been killed or greatly infirmed."[1]

[1] Papers of Isaac Bassett, Office of the Curator, U.S. Senate, 20 C 73–74.

Dixon Hall Lewis.

Edmund Burke Kellogg and Elijah Chapman Kellogg
after William Henry Brown
Portrait Gallery of Distinguished American Citizens, 1845
Lithograph, colored
14 1/8 x 10 inches (35.9 x 25.4 cm)
Cat. no. 38.00209.001

Geo[rge] W. Jones

Alexander Gardner
Philp and Solomons, ca. 1860
Photograph, black and white
3 ¾ x 2 3⁄16 inches (9.5 x 5.6 cm)
Cat. no. 38.00792.001

Abraham Lincoln.

Unidentified
J.C. Buttre, ca. 1870
Engraving, black and white
28 x 19 3⁄8 inches (71.1 x 49.2 cm)
Cat. no. 38.00796.001

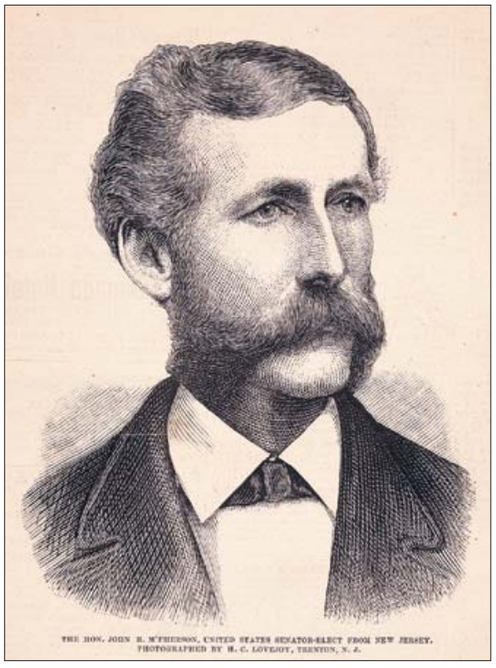

The Hon. John R. M'Pherson [sic], United States Senator-Elect from New Jersey.

Unidentified after photograph by Henry C. Lovejoy
Frank Leslie's Illustrated Newspaper, 02/17/1877
Wood engraving, black and white
6 ½ x 4 15⁄16 inches (16.5 x 12.5 cm)
Cat. no. 38.00396.001a

John Marshall.

Edmund Burke Kellogg and Elijah Chapman Kellogg
after William Henry Brown
Portrait Gallery of Distinguished American Citizens, 1845
Lithograph, colored
14 5⁄8 x 9 7⁄8 inches (37.1 x 25.1 cm)
Cat. no. 38.00073.001

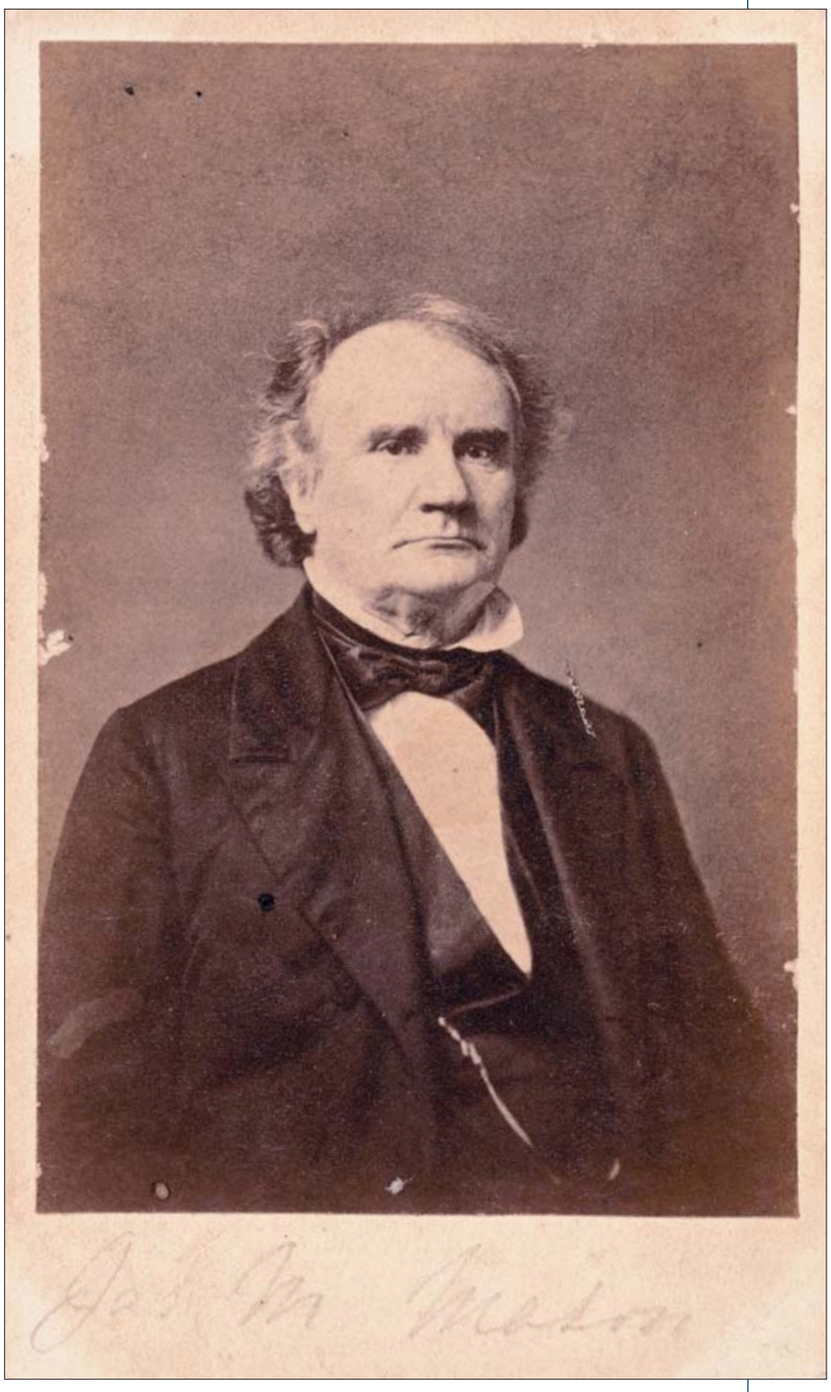

J[ames] M[urray] Mason

Unidentified
Silsbee, Case & Co., ca. 1860
Photograph, black and white
3 ⅜ x 2 3⁄16 inches (8.6 x 5.6 cm)
Cat. no. 38.00276.001

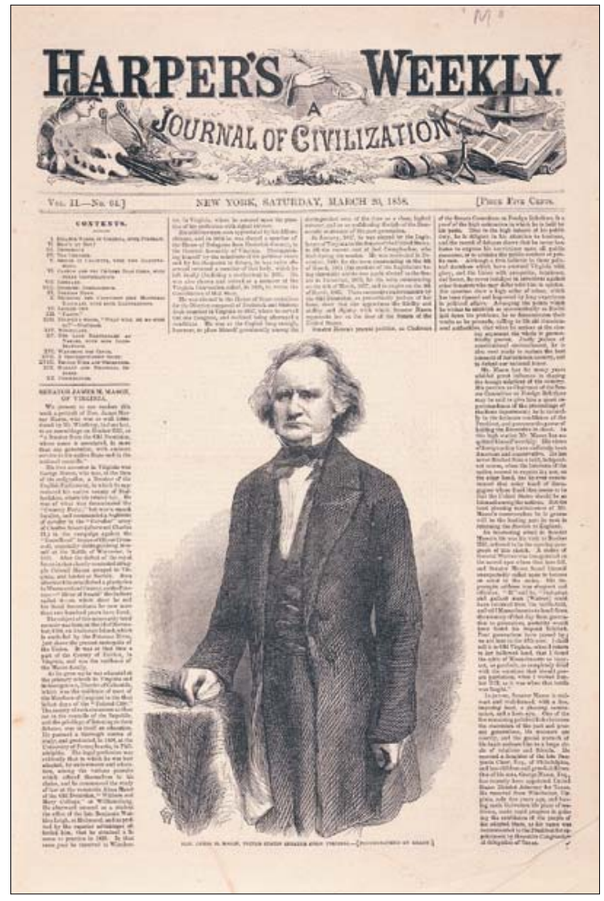

HARPER'S WEEKLY
A JOURNAL OF CIVILIZATION

Vol. II.—No. 64.] NEW YORK, SATURDAY, MARCH 20, 1858. [Price Five Cents.

CONTENTS.

SENATOR JAMES M. MASON, OF VIRGINIA.

Hon. James M. Mason, United States Senator from Virginia.

Unidentified after S. W. after photograph by Mathew B. Brady
Harper's Weekly, 03/20/1858
Wood engraving, black and white
9 ¼ x 6 inches (23.5 x 15.2 cm)
Cat. no. 38.00818.001

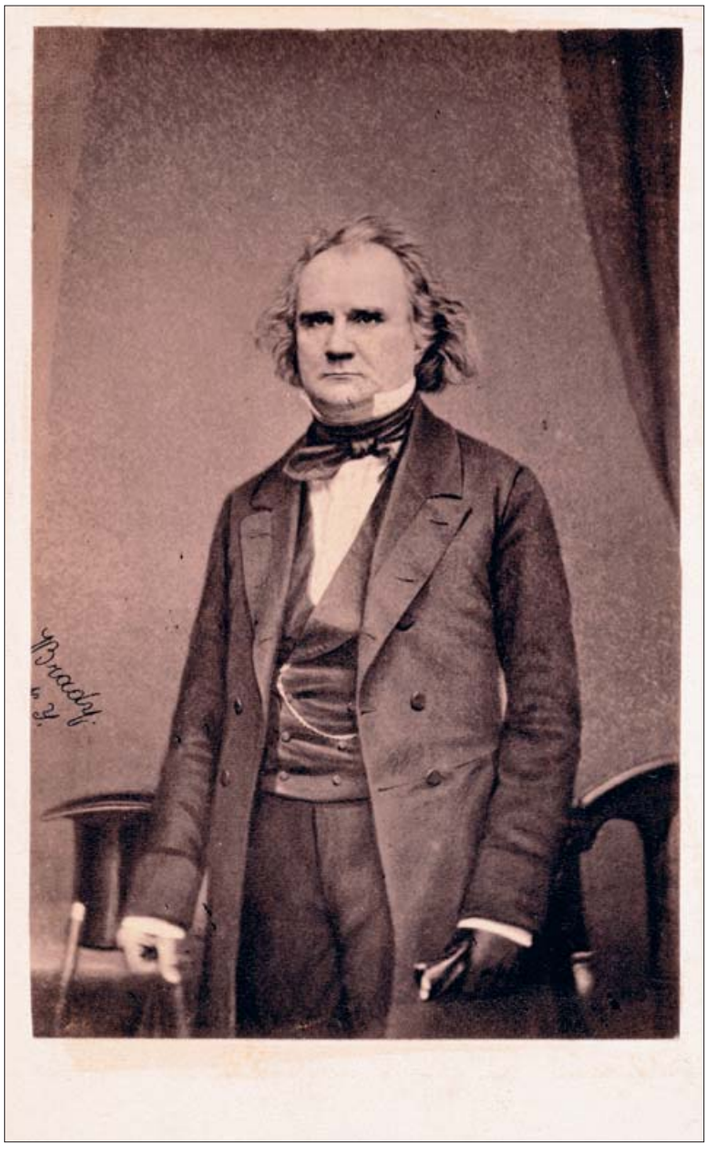

[James M. Mason]

Mathew B. Brady
Edward Anthony, ca. 1861
Photograph, black and white
3 5/16 x 2 1/8 inches (8.4 x 5.4 cm)
Cat. no. 38.00359.001

Justice Samuel F. Miller, of Iowa, of the Supreme Court of the United States.

Unidentified after G. Kruell
Harper's Weekly, 10/18/1890
Wood engraving, black and white
7 1/4 x 4 13/16 inches (18.4 x 12.2 cm)
Cat. no. 38.00802.001

Hon. John I. Mitchell, U.S. Senator-Elect from Pennsylvania.

Unidentified after photograph by Charles M. Bell
Frank Leslie's Illustrated Newspaper, 03/12/1881
Wood engraving, black and white
5 x 4 inches (12.7 x 10.2 cm)
Cat. no. 38.00869.001

Senator [Lot M.] Morrill

Alexander Gardner
Philp and Solomons, ca. 1860
Photograph, black and white
3 7/16 x 2 1/8 inches (8.7 x 5.4 cm)
Cat. no. 38.00795.001

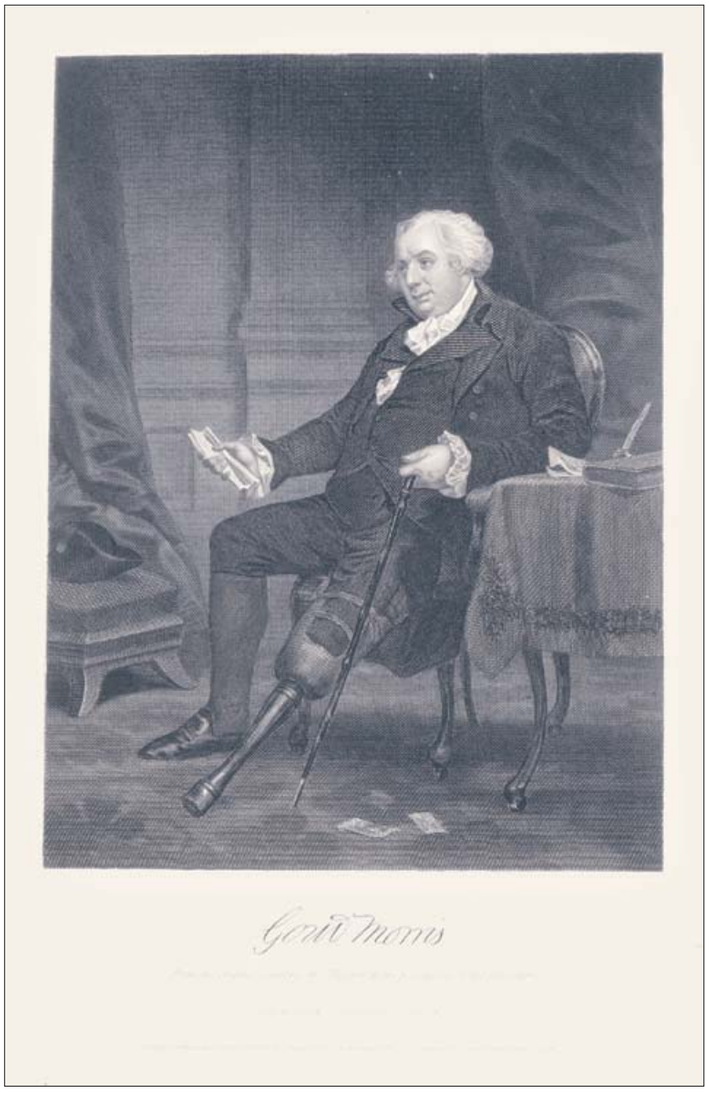

Gouv[erneur] Morris

Unidentified after painting by Alonzo Chappel
Johnson, Fry & Co., 1863
Metal engraving, black and white
9 x 5 inches (22.9 x 12.7 cm)
Cat. no. 38.00490.001

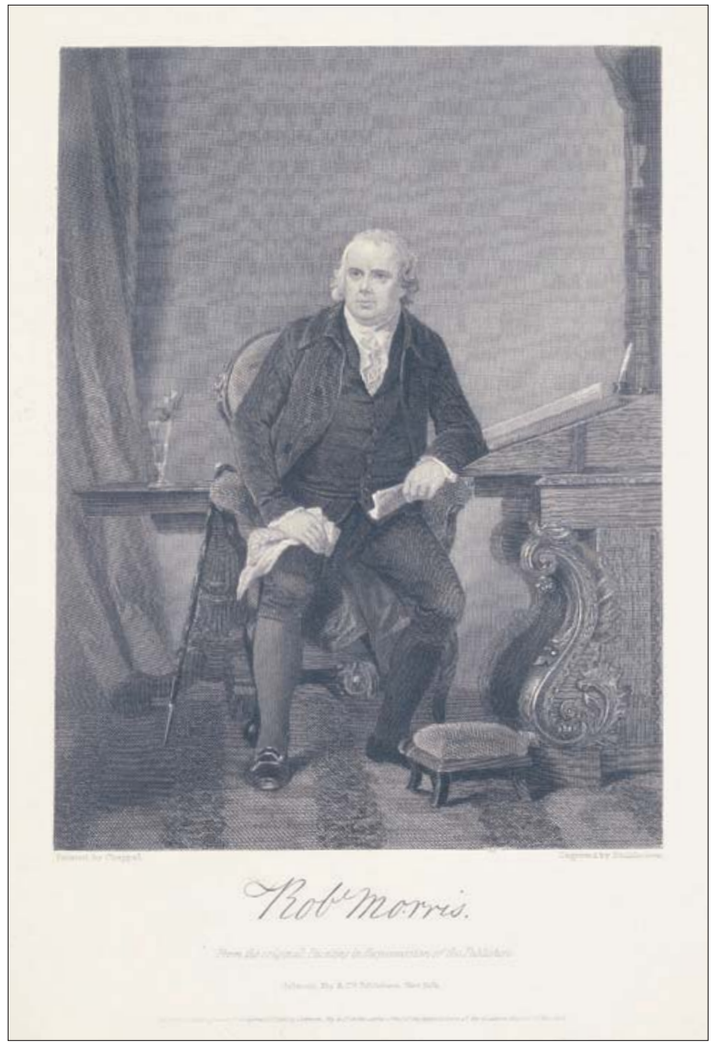

Rob[ert] Morris.

Thomas Phillibrown after painting by Alonzo Chappel
Johnson, Fry & Co., 1862
Metal engraving, black and white
9 x 5 ½ inches (22.9 x 14.0 cm)
Cat. no. 38.00491.001

Sam[ue]l F. B. Morse

Unidentified after Alonzo Chappel after photograph
Johnson, Wilson & Co., 1872
Metal engraving, black and white
9 x 5 ½ inches (22.9 x 14.0 cm)
Cat. no. 38.00492.001

A[lexander]. Mouton / Senator from Louisiana.

Charles Fenderich
P. S. Duval, 1840
Lithograph, black and white
13 ¼ x 10 ¼ inches (33.7 x 26.0 cm)
Cat. no. 38.00187.001

BALLOU'S PICTORIAL

M. M. BALLOU, | NUMBER 22 WINTER STREET. BOSTON, SATURDAY, APRIL 23, 1859. $2 50 PER ANNUM. 6 CENTS SINGLE. | VOL. XVI., No. 17...WHOLE No. 409.

HON. JAMES A. PEARCE, THIRD STATES SENATOR FROM MARYLAND.

HON. JAMES A. PEARCE, U. S. SENATOR FROM MARYLAND.

Hon. James A. Pearce, U.S. Senator from Maryland.

Unidentified
Ballou's Pictorial, 04/23/1859
Wood engraving, black and white
8 ½ x 6 ¼ inches (21.6 x 15.9 cm)
Cat. no. 38.00824.001

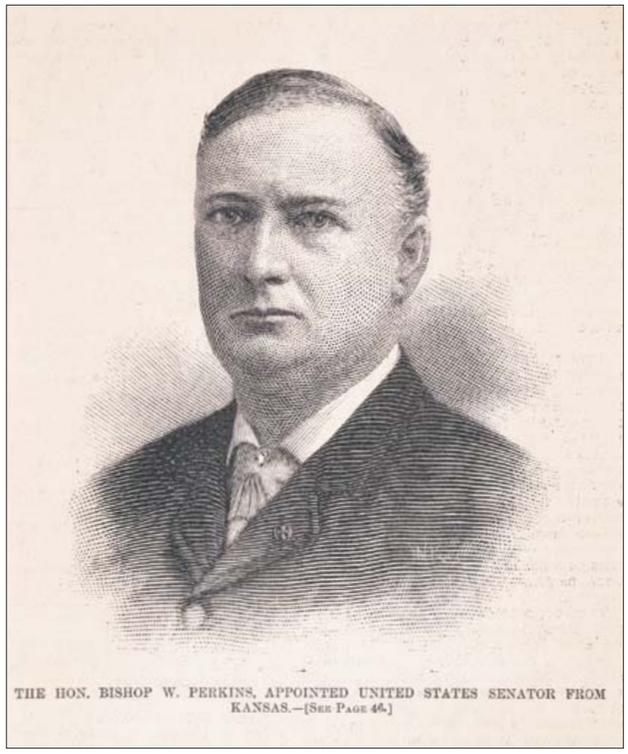

THE HON. BISHOP W. PERKINS, APPOINTED UNITED STATES SENATOR FROM KANSAS.—[SEE PAGE 46.]

The Hon. Bishop W. Perkins, Appointed United States Senator from Kansas.

W. K.
Harper's Weekly, 01/09/1892
Wood engraving, black and white
4 ⅝ x 4 ¼ inches (11.7 x 10.8 cm)
Cat. no. 38.00819.001

O[liver]. H. Perry

Unidentified after Alonzo Chappel
Johnson, Fry & Co., 1862
Metal engraving, black and white
9 x 5 ½ inches (22.9 x 14.0 cm)
Cat. no. 38.00736.001

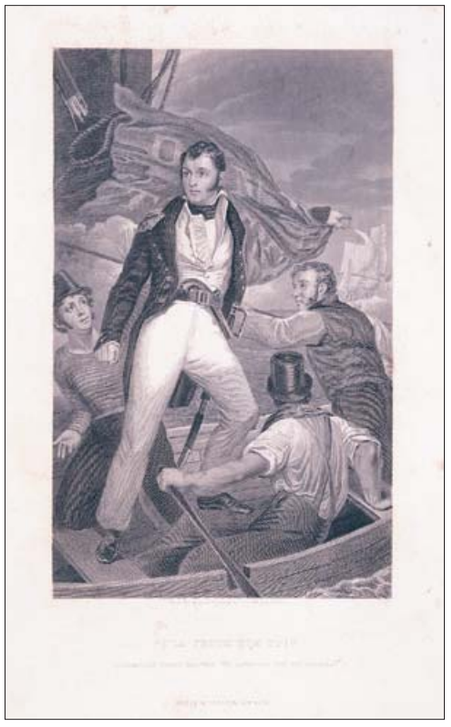

"I'll Fetch Him Up!" Commodore [Oliver H.] Perry Leaving the Lawrence for the Niagara.

Unidentified after painting by John Wesley Jarvis
Virtue & Yorston, date unknown
Metal engraving, black and white
9 x 4 ⅝ inches (22.9 x 11.7 cm)
Cat. no. 38.00732.001

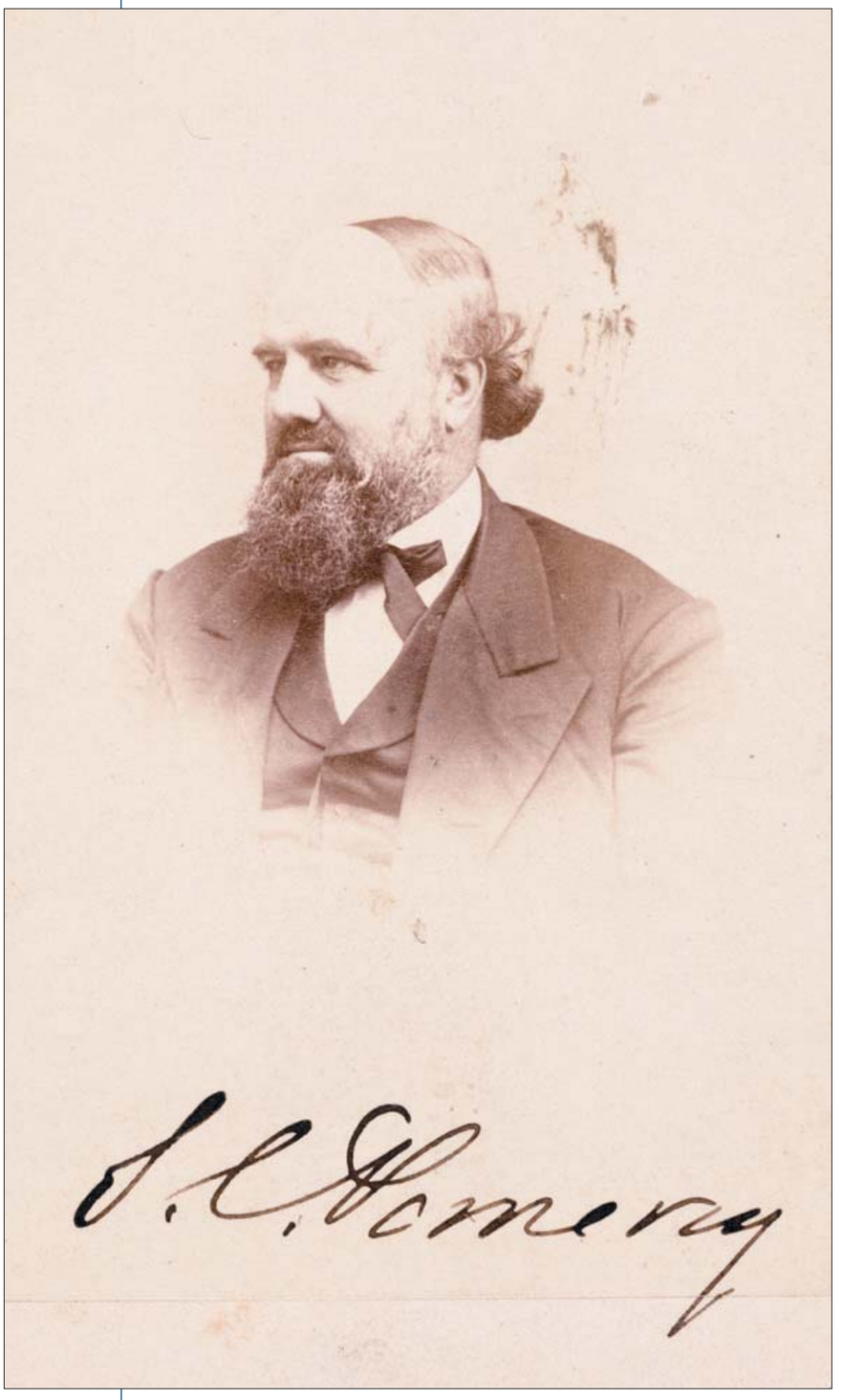

S[amuel] C. Pomeroy

Alexander Gardner
Philp and Solomons, ca. 1860
Photograph, black and white
3 ¼ x 2 3⁄16 inches (8.3 x 5.6 cm)
Cat. no. 38.00793.001

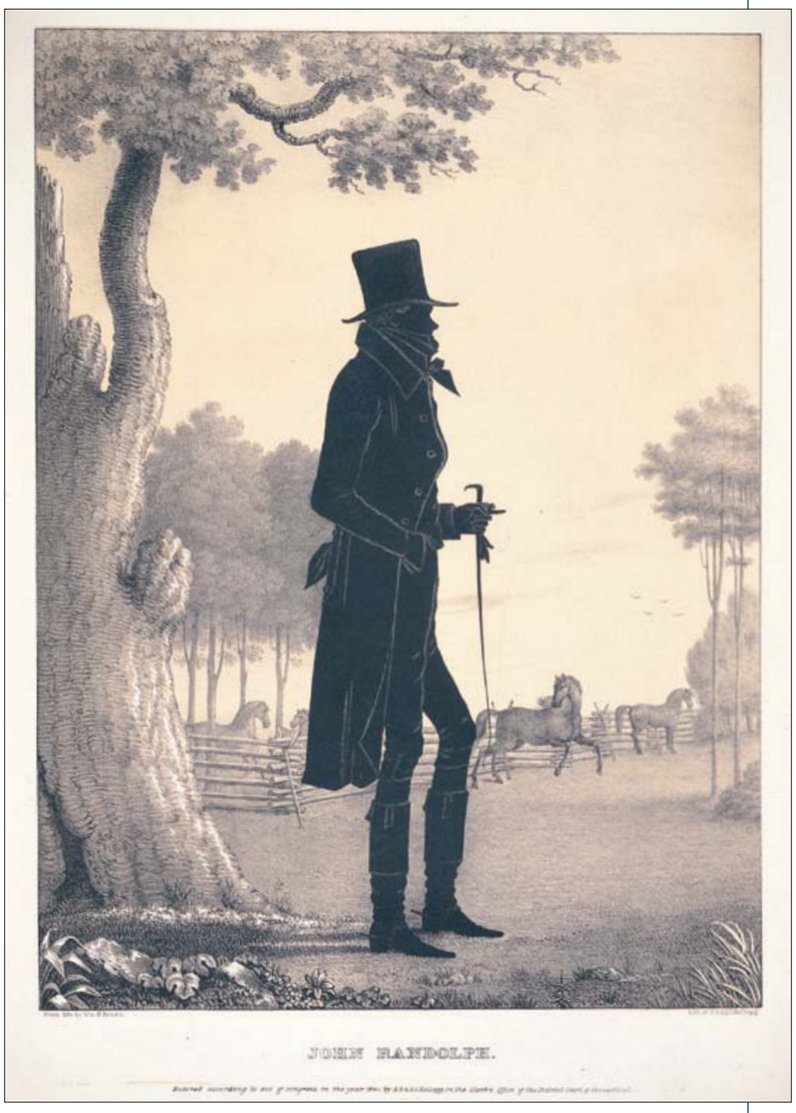

John Randolph.

Edmund Burke Kellogg and Elijah Chapman Kellogg
after William Henry Brown
Portrait Gallery of Distinguished American Citizens, 1845
Lithograph, colored
14 ½ x 9 ¾ inches (36.8 x 24.8 cm)
Cat. no. 38.00074.001

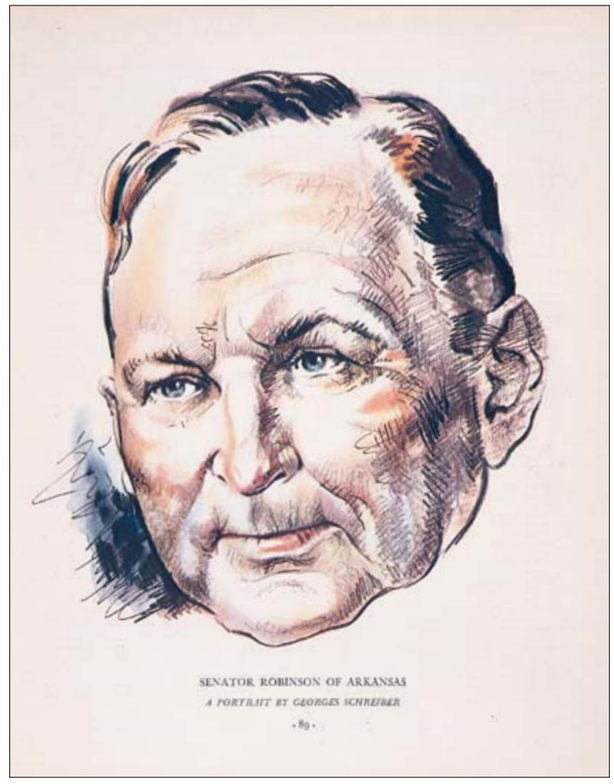

Senator [Joseph T.] Robinson of Arkansas

Unidentified after Georges Schreiber
Fortune Magazine, 01/1937
Photomechanical process, colored
11 ⅛ x 9 inches (28.3 x 22.9 cm)
Cat. no. 38.00715.001

William H. Seward

Richard F. Soper
Unidentified, ca. 1861
Metal engraving, black and white
5 x 3 ½ inches (12.7 x 8.9 cm)
Cat. no. 38.00494.001

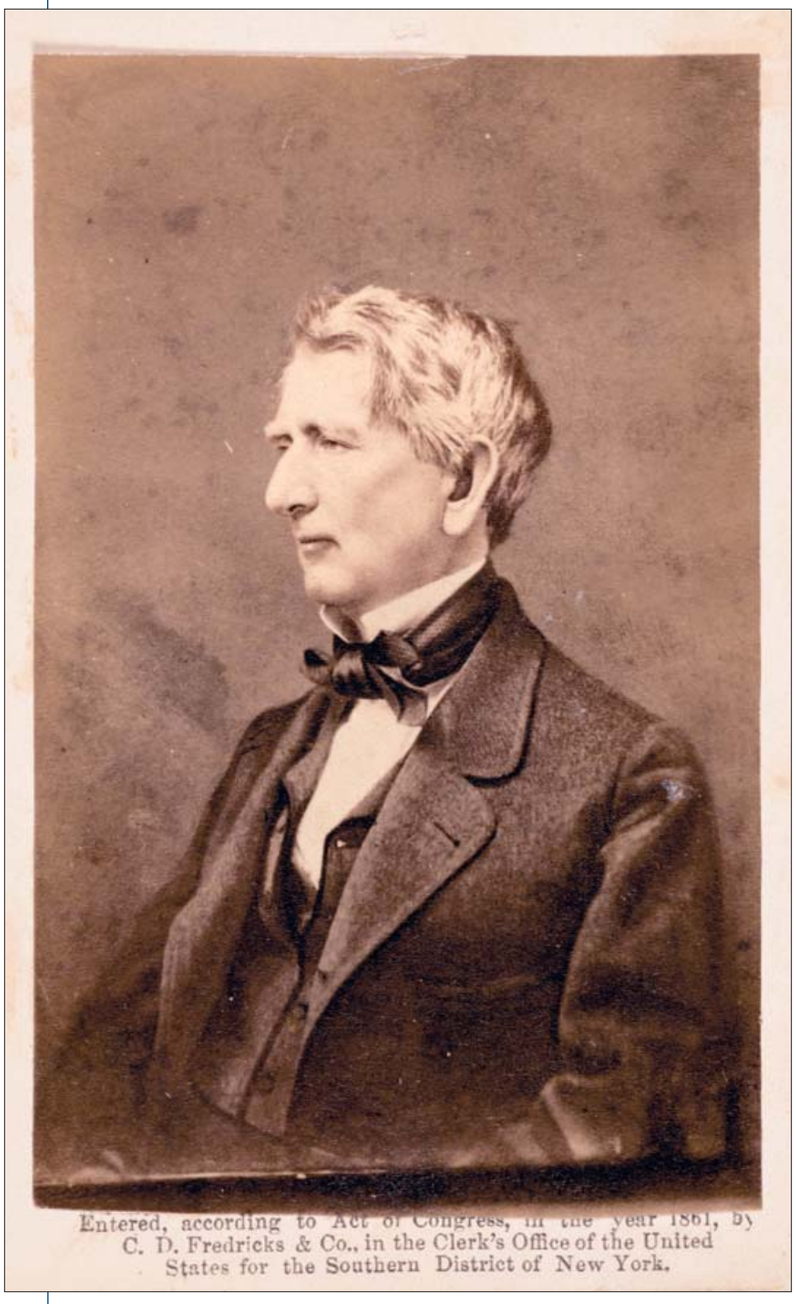

[William H. Seward]

Unidentified
Charles D. Fredricks & Co., 1861
Photograph, black and white
3 ½ x 2 ¼ inches (8.9 x 5.7 cm)
Cat. no. 38.00275.001

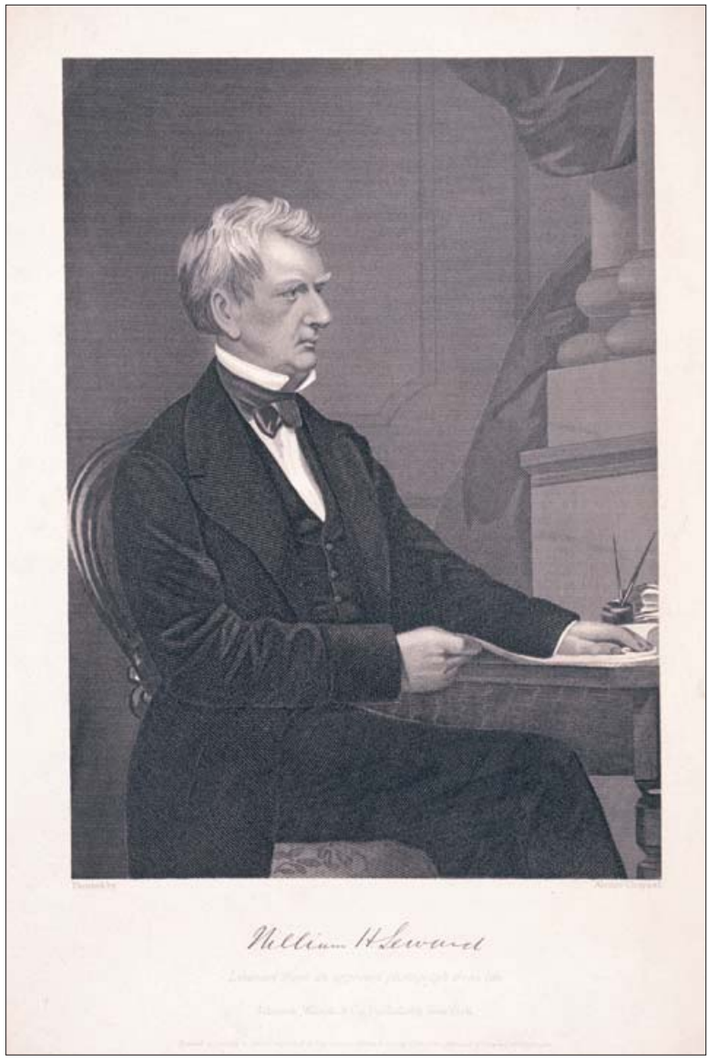

William H. Seward

Unidentified after Alonzo Chappel after photograph
Johnson, Wilson & Co., 1873
Metal engraving, black and white
9 3/16 x 5 7/16 inches (23.3 x 13.8 cm)
Cat. no. 38.00493.001

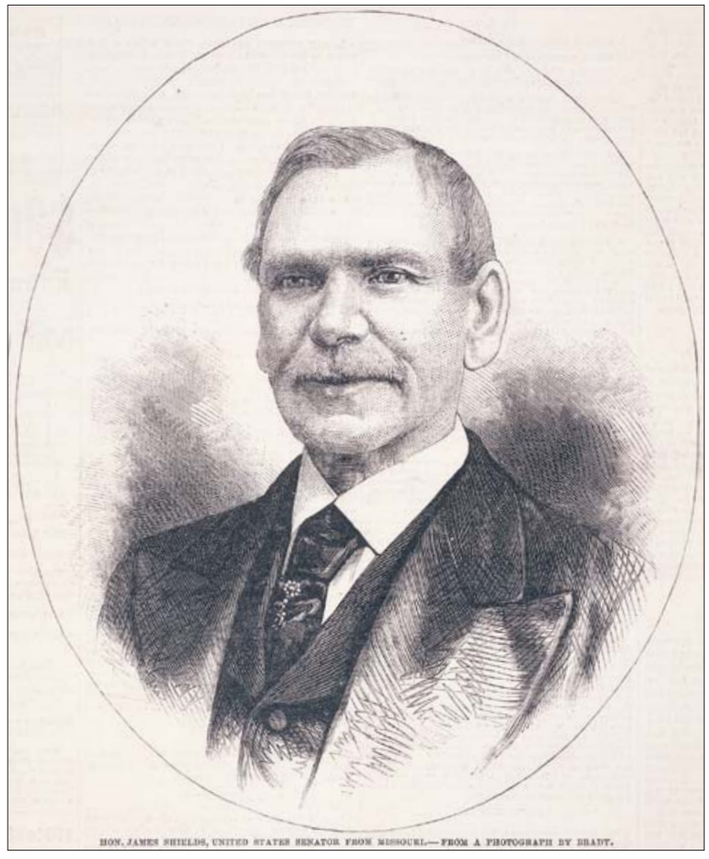

Hon. James Shields, United States Senator from Missouri.

Unidentified after photograph by Mathew B. Brady
Frank Leslie's Illustrated Newspaper, 03/15/1879
Wood engraving, black and white
7 x 5 3/4 inches (17.8 x 14.6 cm)
Cat. no. 38.00865.001

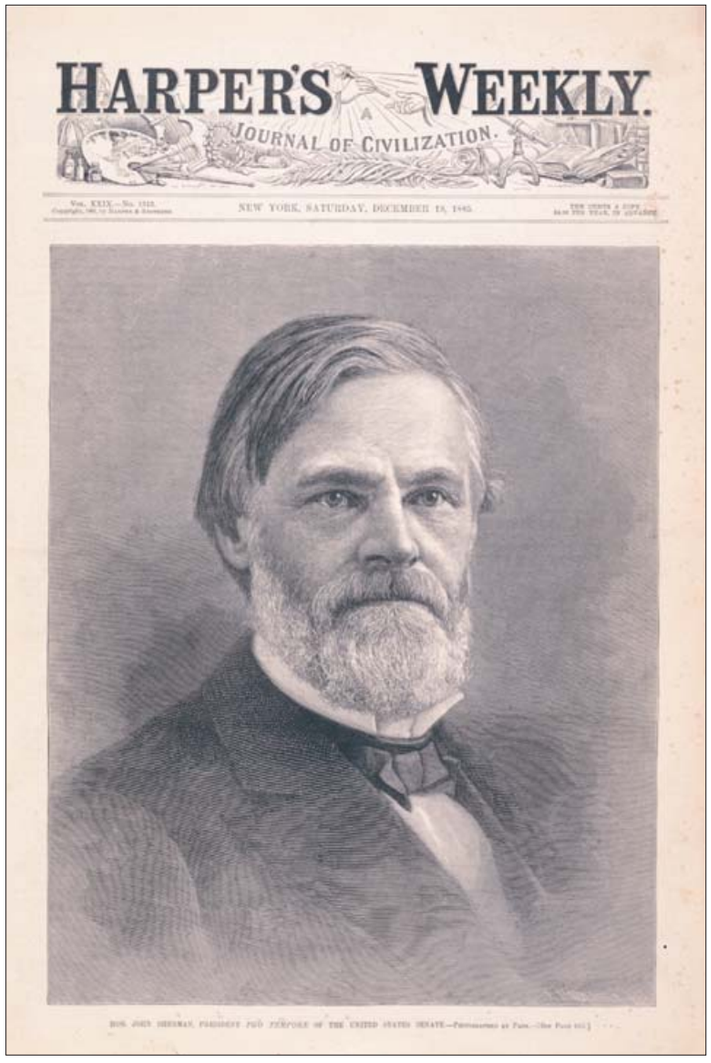

Hon. John Sherman, President Pro Tempore of the United States Senate.

R. Staudenbaur after photograph by Pach Brothers
Harper's Weekly, 12/19/1885
Wood engraving, black and white
11 13/16 x 9 1/8 inches (30.0 x 23.2 cm)
Cat. no. 38.00555.001

Hon. John Sherman, of Ohio, as He Appears in the Streets of Washington, D.C.

Unidentified after Valerian Gribayédoff
Leslie's Weekly, 08/30/1894
Lithograph, black and white
10 x 6 inches (25.4 x 15.2 cm)
Cat. no. 38.00807.001

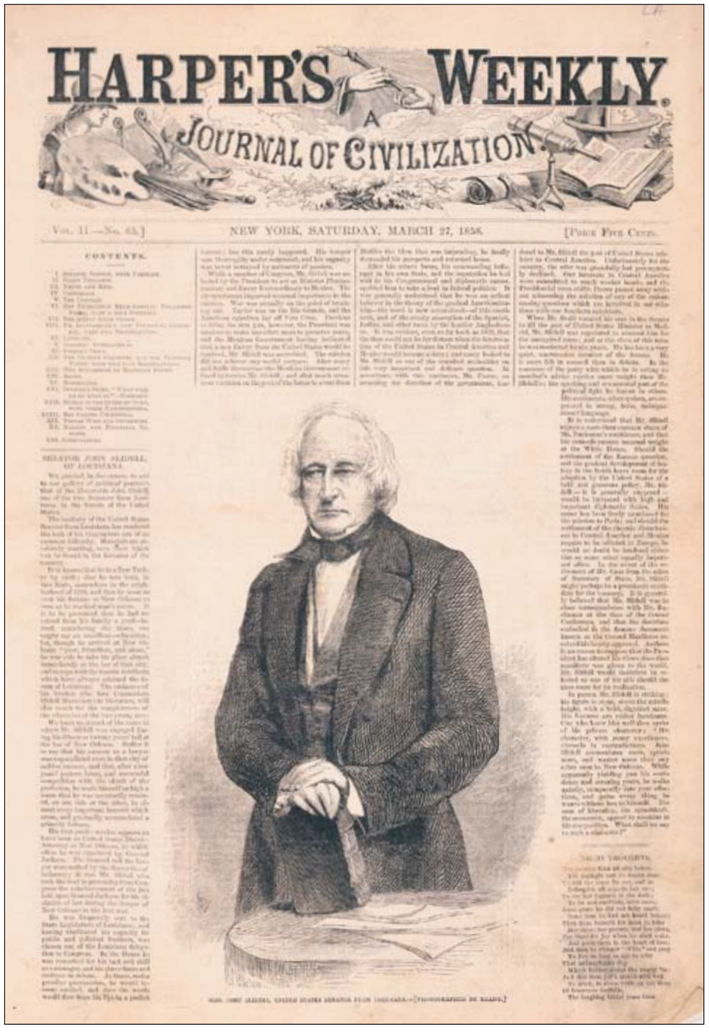
HARPER'S WEEKLY
A JOURNAL OF CIVILIZATION

Vol. II.—No. 63.] NEW YORK, SATURDAY, MARCH 27, 1858. [Price Five Cents.

CONTENTS.

Hon. John Slidell, United States Senator from Louisiana.

Unidentified after S. W. after photograph by Mathew B. Brady
Harper's Weekly, 03/27/1858
Wood engraving, black and white
9 ¼ x 6 ⅛ inches (23.5 x 15.6 cm)
Cat. no. 38.00821.001

Samuel Lewis Southard.

Edmund Burke Kellogg and Elijah Chapman Kellogg after William Henry Brown
Portrait Gallery of Distinguished American Citizens, 1845
Lithograph, colored
14 ½ x 9 ¾ inches (36.8 x 24.8 cm)
Cat. no. 38.00075.001

[Charles Sumner]

Unidentified
Unidentified, ca. 1860
Steel engraving, black and white
3 11/16 x 2 7/16 inches (9.4 x 6.2 cm)
Cat. no. 38.00278.001

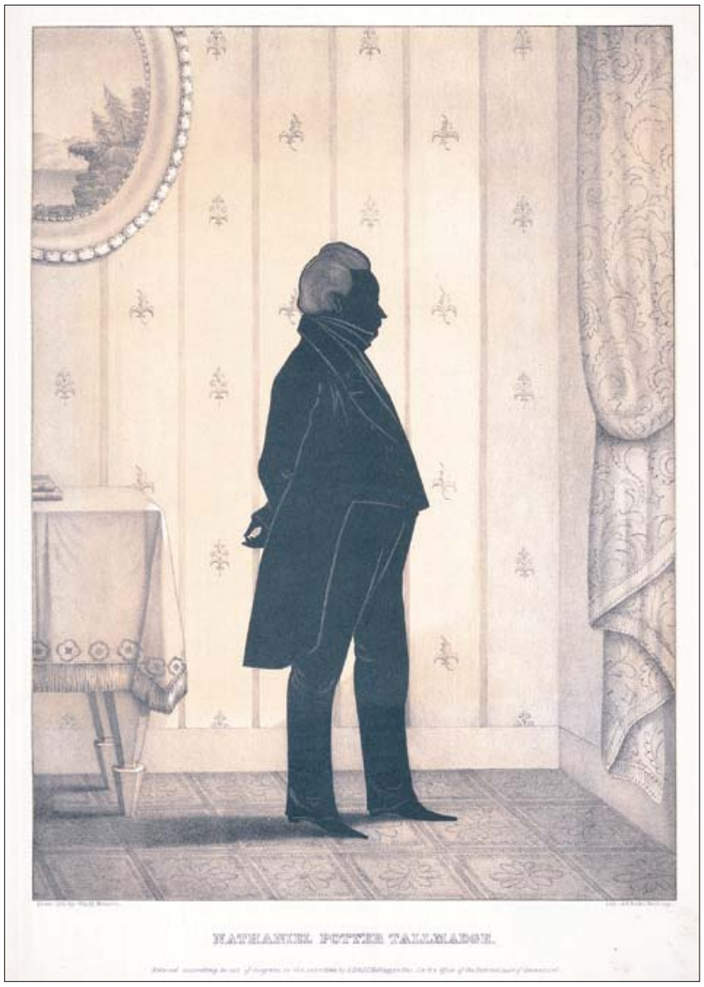

Nathaniel Potter [sic] Tallmadge.

Edmund Burke Kellogg and Elijah Chapman Kellogg
after William Henry Brown
Portrait Gallery of Distinguished American Citizens, 1845
Lithograph, colored
14 ¼ x 10 inches (36.2 x 25.4 cm)
Cat. no. 38.00208.001

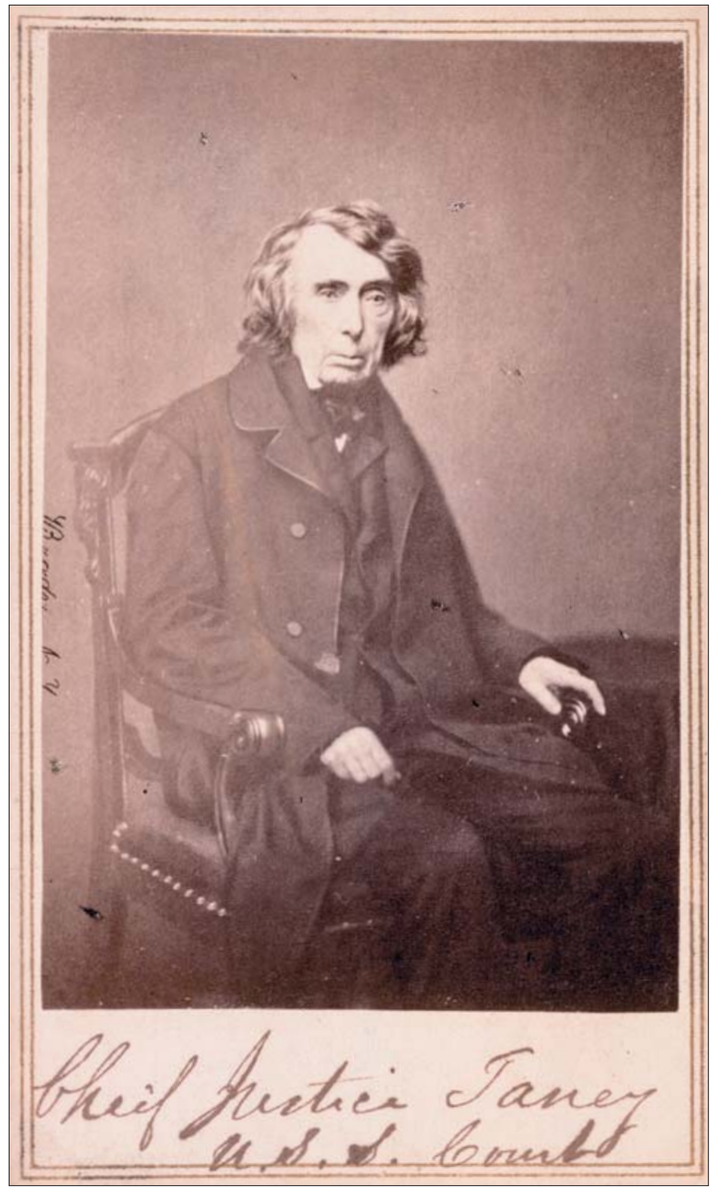

Chief Justice [Roger B.] Taney

Mathew B. Brady
Edward and Henry T. Anthony, ca. 1865
Photograph, black and white
2 ⅜ x 2 ⅛ inches (6.0 x 5.4 cm)
Cat. no. 38.00722.001

Z[achery]. Taylor.

Francis D'Avignon after photograph by Mathew B. Brady
Gallery of Illustrious Americans, 1850
Lithograph, black and white
14 x 10 7/8 inches (35.6 x 27.6 cm)
Cat. no. 38.00189.001

Hon. Robert Toombs, of Georgia.

Unidentified after S. W. after photograph by Mathew B. Brady
Harper's Weekly, 03/24/1860
Wood engraving, black and white
9 1/4 x 6 inches (23.5 x 15.2 cm)
Cat. no. 38.00813.001

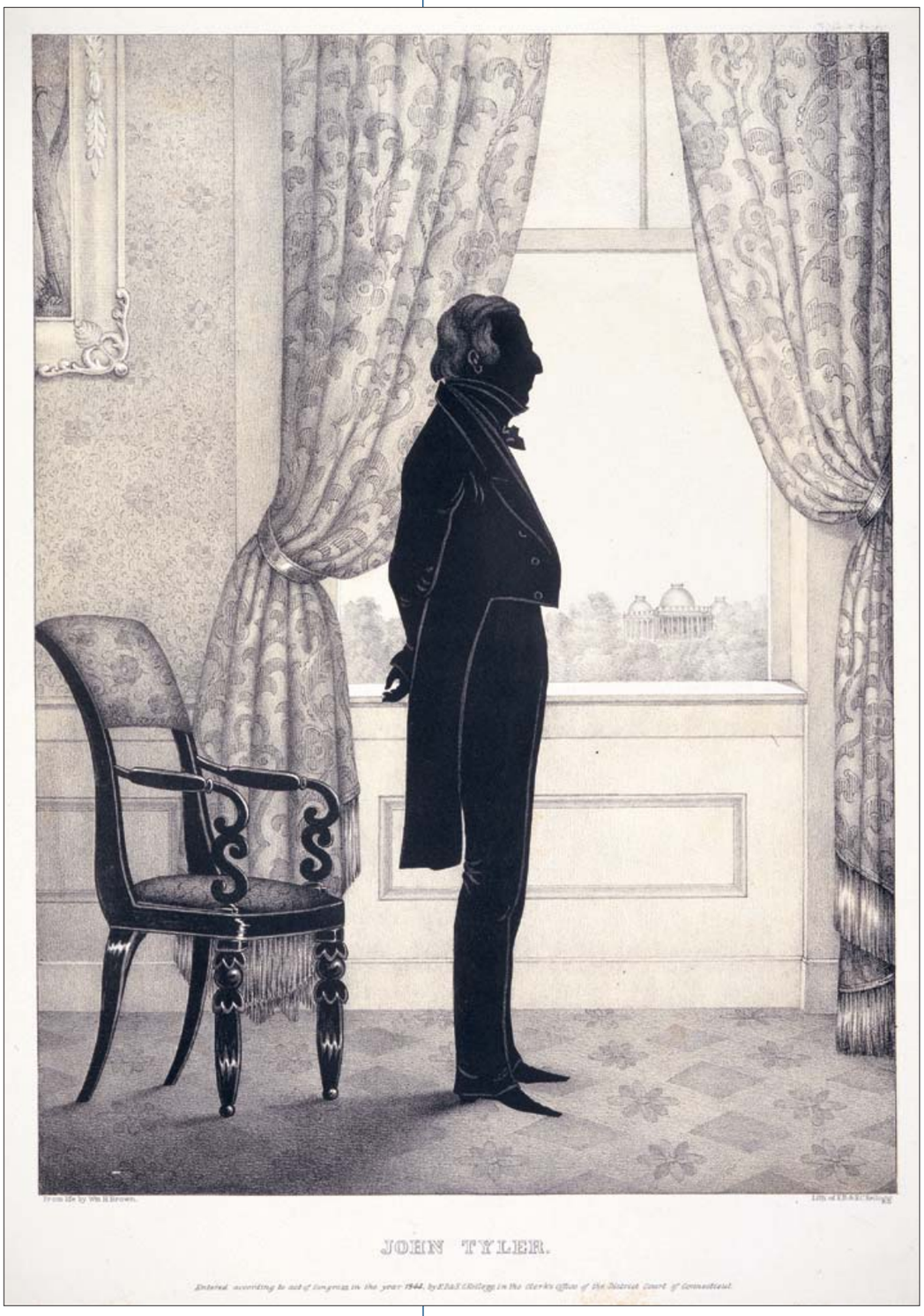

John Tyler.

Edmund Burke Kellogg and Elijah Chapman Kellogg
after William Henry Brown
Portrait Gallery of Distinguished American Citizens, 1845
Lithograph, colored
14 11/16 x 9 3/4 inches (37.3 x 24.8 cm)
Cat. no. 38.00076.001

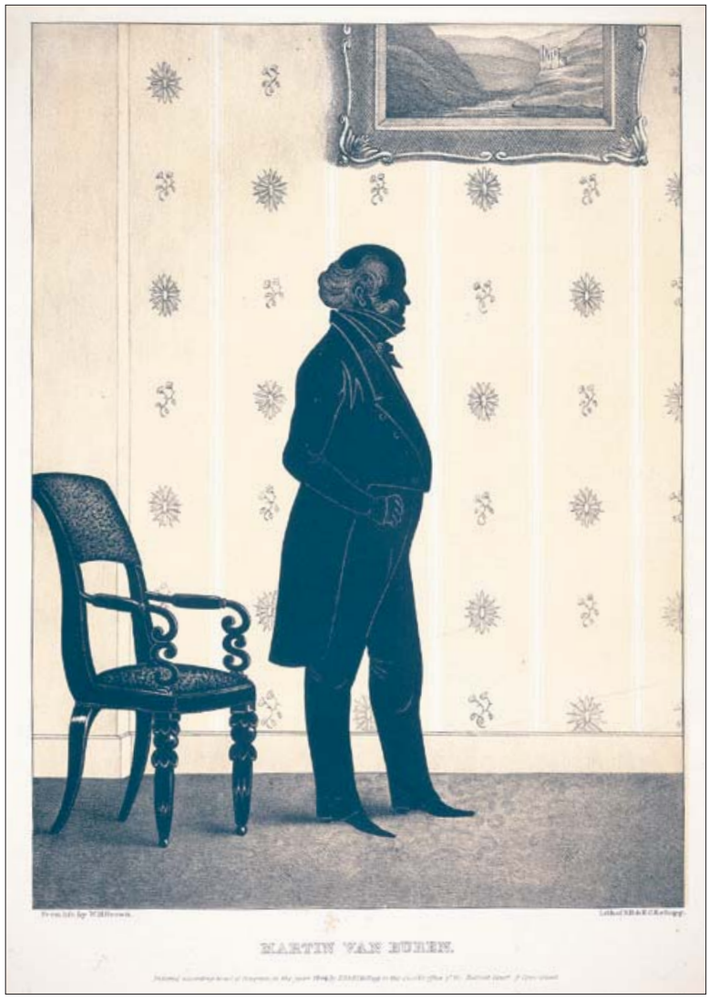

Martin Van Buren.

Edmund Burke Kellogg and Elijah Chapman Kellogg
after William Henry Brown
Portrait Gallery of Distinguished American Citizens, 1845
Lithograph, colored
14 5/8 x 9 7/8 inches (37.1 x 25.1 cm)
Cat. no. 38.00077.001

Hon. Benjamin F. Wade, President of the U.S. Senate.

Unidentified after photograph by Alexander Gardner
Harper's Weekly, 03/23/1867
Wood engraving, black and white
11 1/8 x 9 3/16 inches (28.3 x 23.3 cm)
Cat. no. 38.00380.001

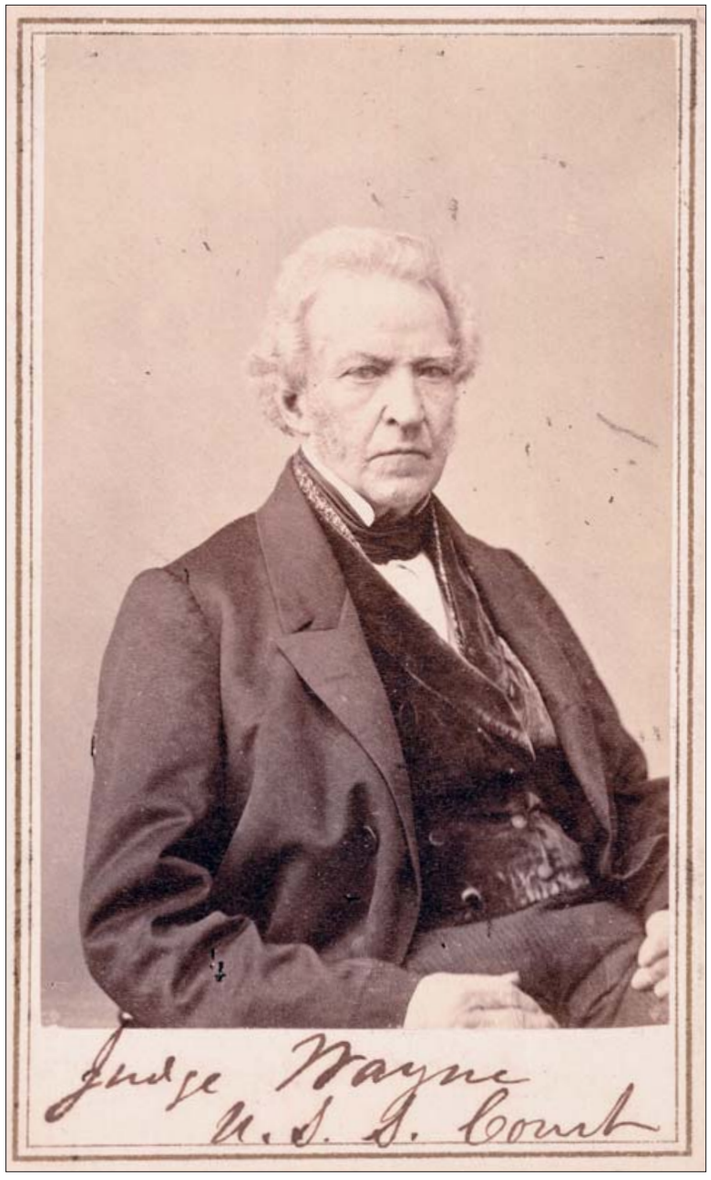

Judge [James M.] Wayne

Mathew B. Brady
Mathew B. Brady, ca. 1865
Photograph, black and white
2 7/16 x 2 1/8 inches (6.2 x 5.4 cm)
Cat. no. 38.00723.001

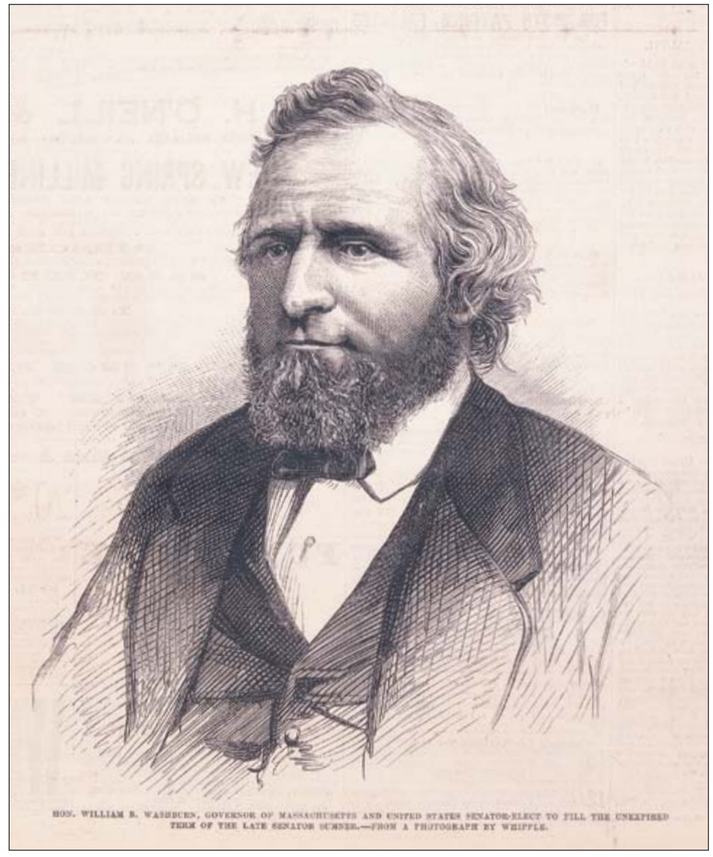

Hon. William B. Washburn, Governor of Massachusetts and United States Senator-Elect to Fill the Unexpired Term of the Late Senator Sumner.

Unidentified after photograph by John A. Whipple
Frank Leslie's Illustrated Newspaper, 05/09/1874
Wood engraving, black and white
7 x 6 inches (17.8 x 15.2 cm)
Cat. no. 38.00897.001

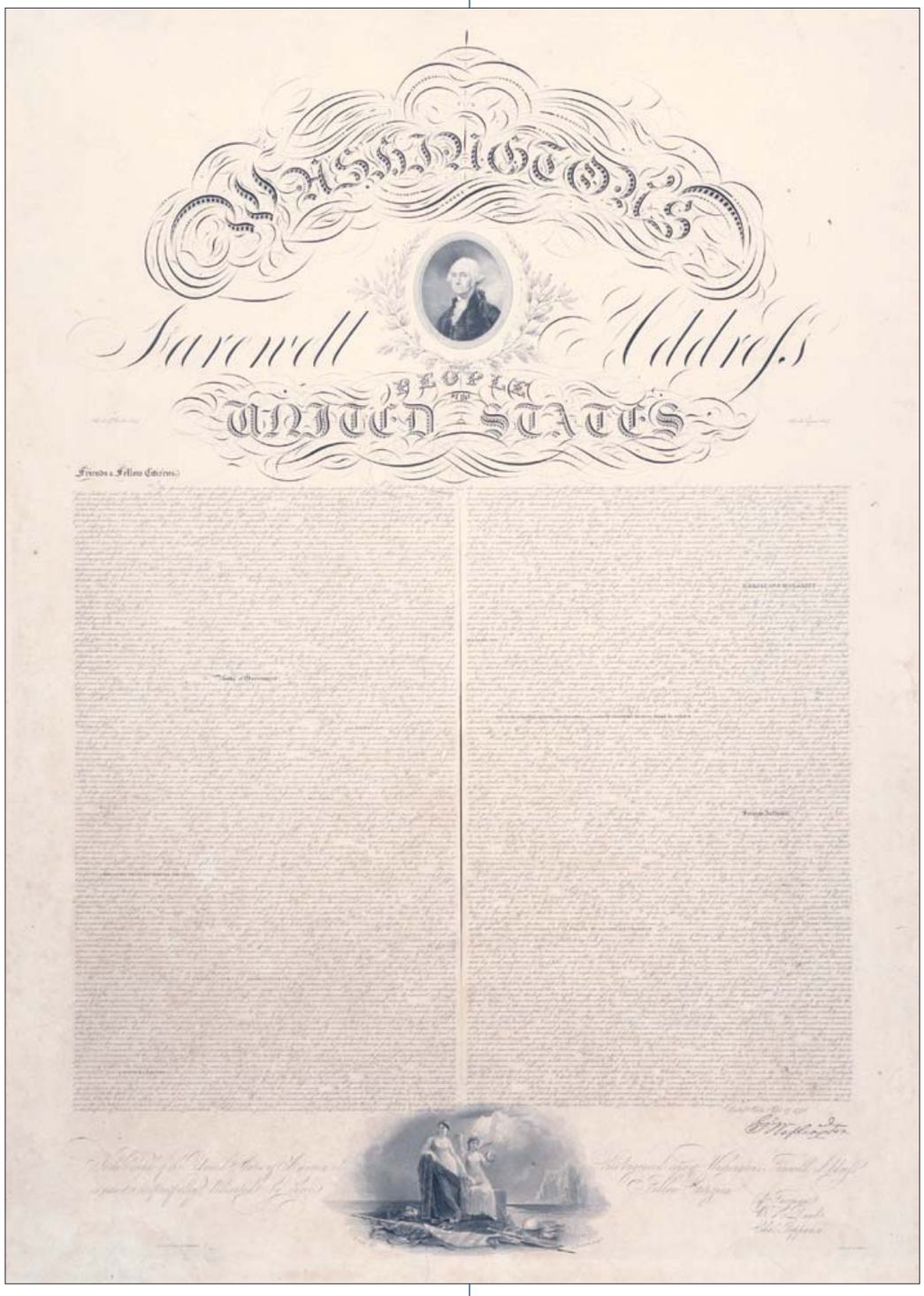

[George] Washington's Farewell Address to the People of the United States

Gideon Fairman [portrait of Washington after Gilbert Stuart]
Atlas Folio, ca. 1820
Engraving, black and white
39 9/16 x 28 7/8 inches (100.5 x 73.4 cm)
Cat. no. 38.00005.001

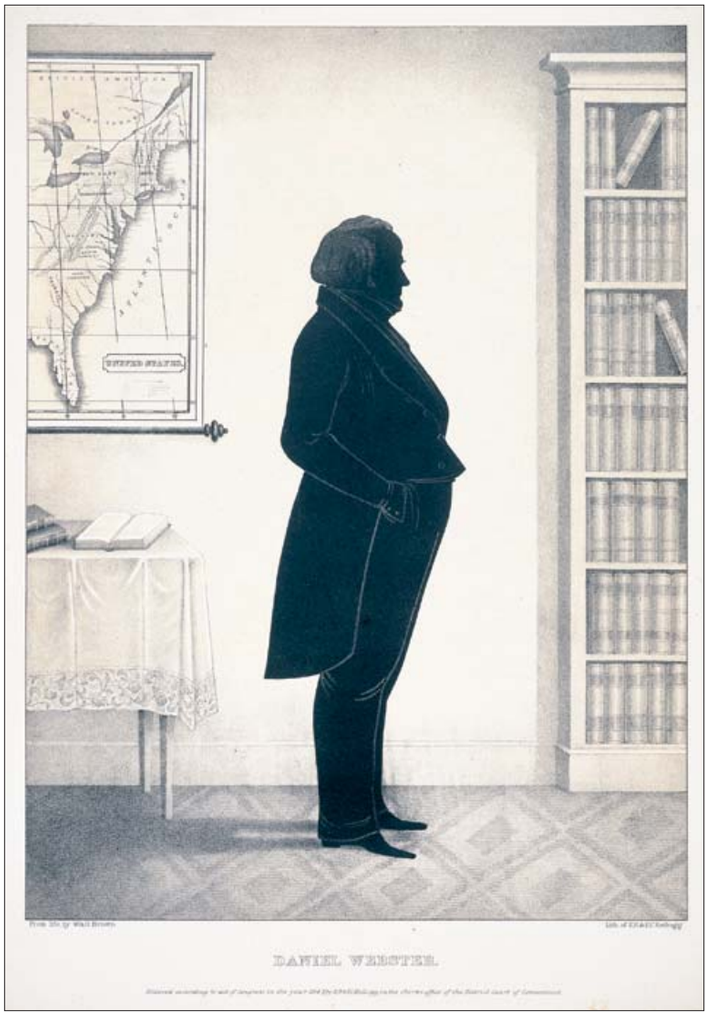

Daniel Webster.

Edmund Burke Kellogg and Elijah Chapman Kellogg
after William Henry Brown
Portrait Gallery of Distinguished American Citizens, 1845
Lithograph, colored
14 5/8 x 9 15/16 inches (37.1 x 25.2 cm)
Cat. no. 38.00078.001

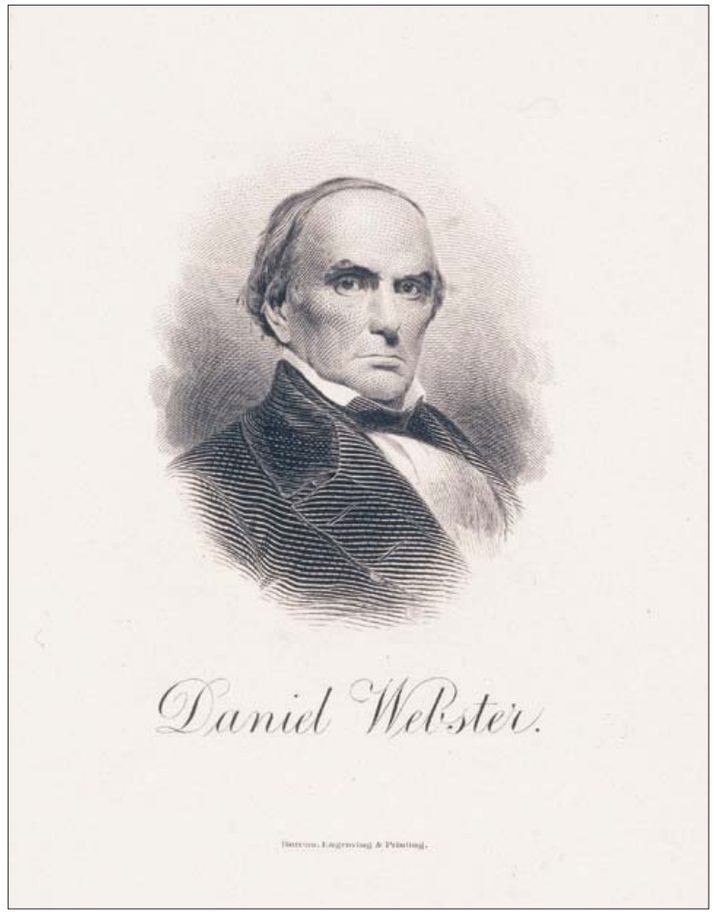

Daniel Webster.

Alfred Sealey
Bureau of Engraving and Printing, date unknown
Metal engraving, black and white
3 x 2 inches (7.6 x 5.1 cm)
Cat. no. 38.00852.001

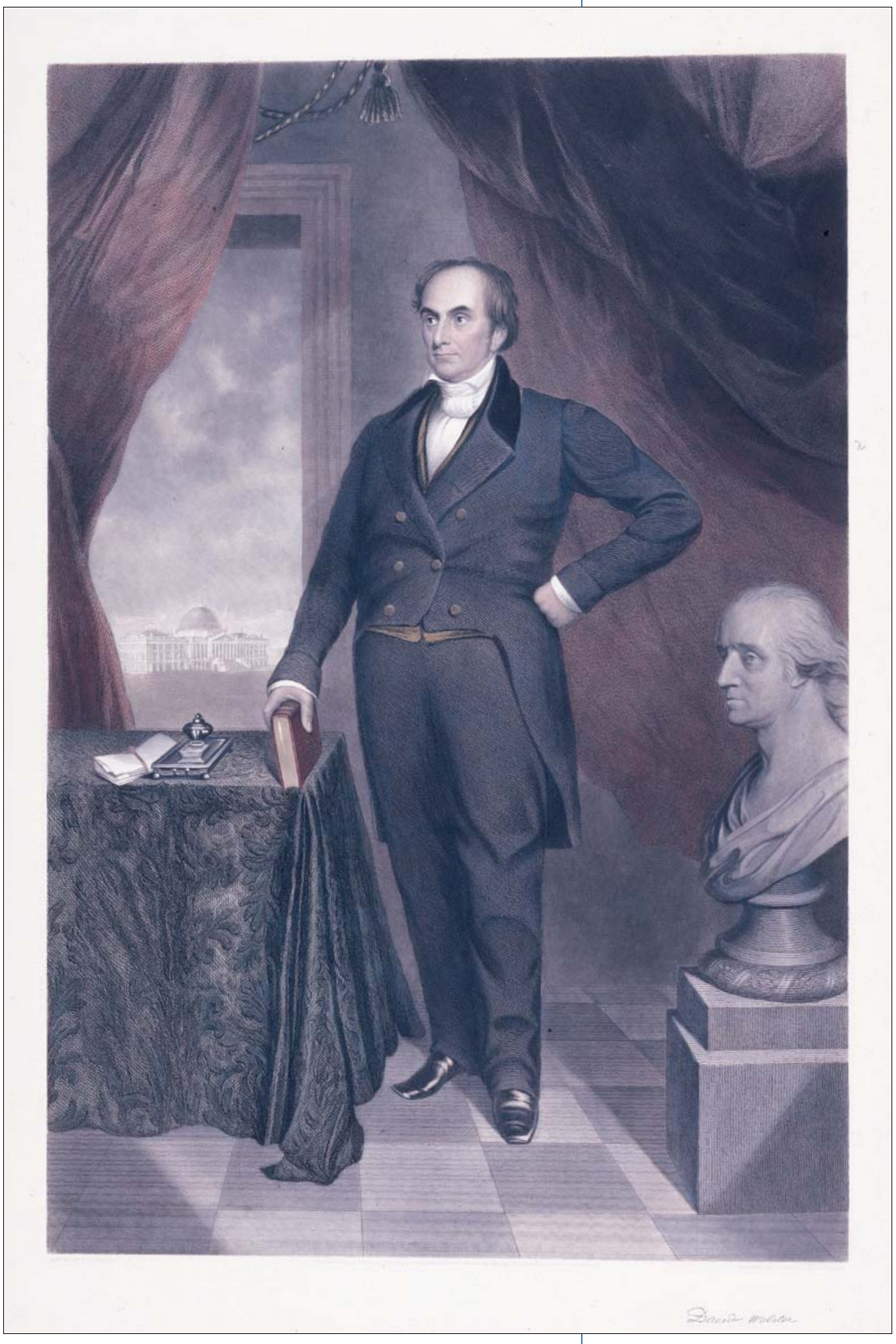

Dan[ie]l Webster

Charles Edward Wagstaff
and Joseph Andrews
after Thomas Bayley Lawson
Henry Williams & Sons, 1852
Engraving, hand-colored
28 x 17 ½ inches (71.1 x 44.5 cm)
Cat. no. 38.00564.001

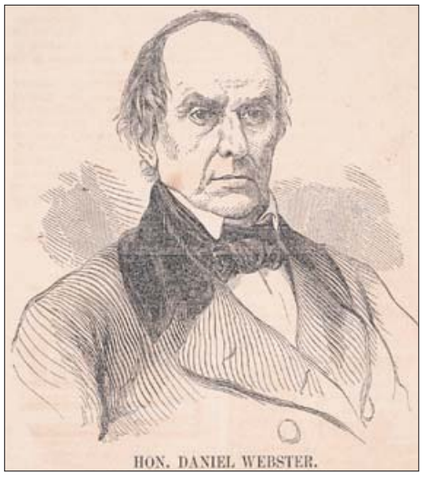

Hon. Daniel Webster.

Unidentified
Gleason's Pictorial Drawing Room Companion, ca. 1851
Wood engraving, black and white
14 ¼ x 9 ¾ inches (36.2 x 24.8 cm)
Cat. no. 38.00857.001

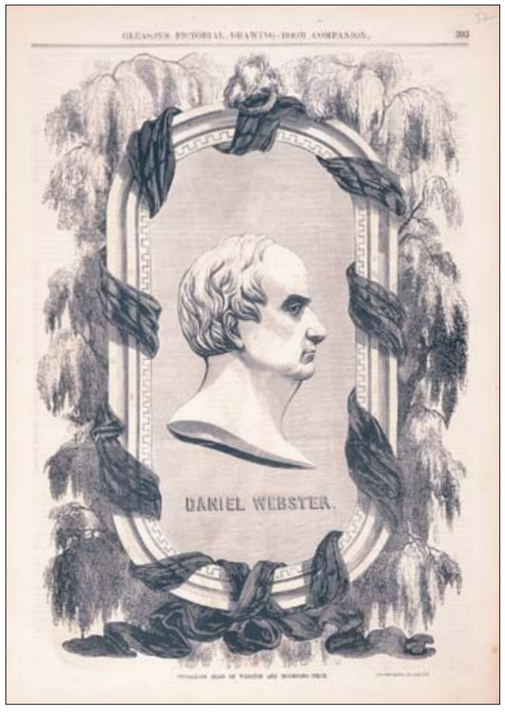

Medallion Head of [Daniel] Webster and Mourning Piece.

Unidentified
Gleason's Pictorial Drawing-Room Companion, ca. 1852
Wood engraving, black and white
13 ⅝ x 9 ½ inches (34.6 x 24.1 cm)
Cat. no. 38.00799.001

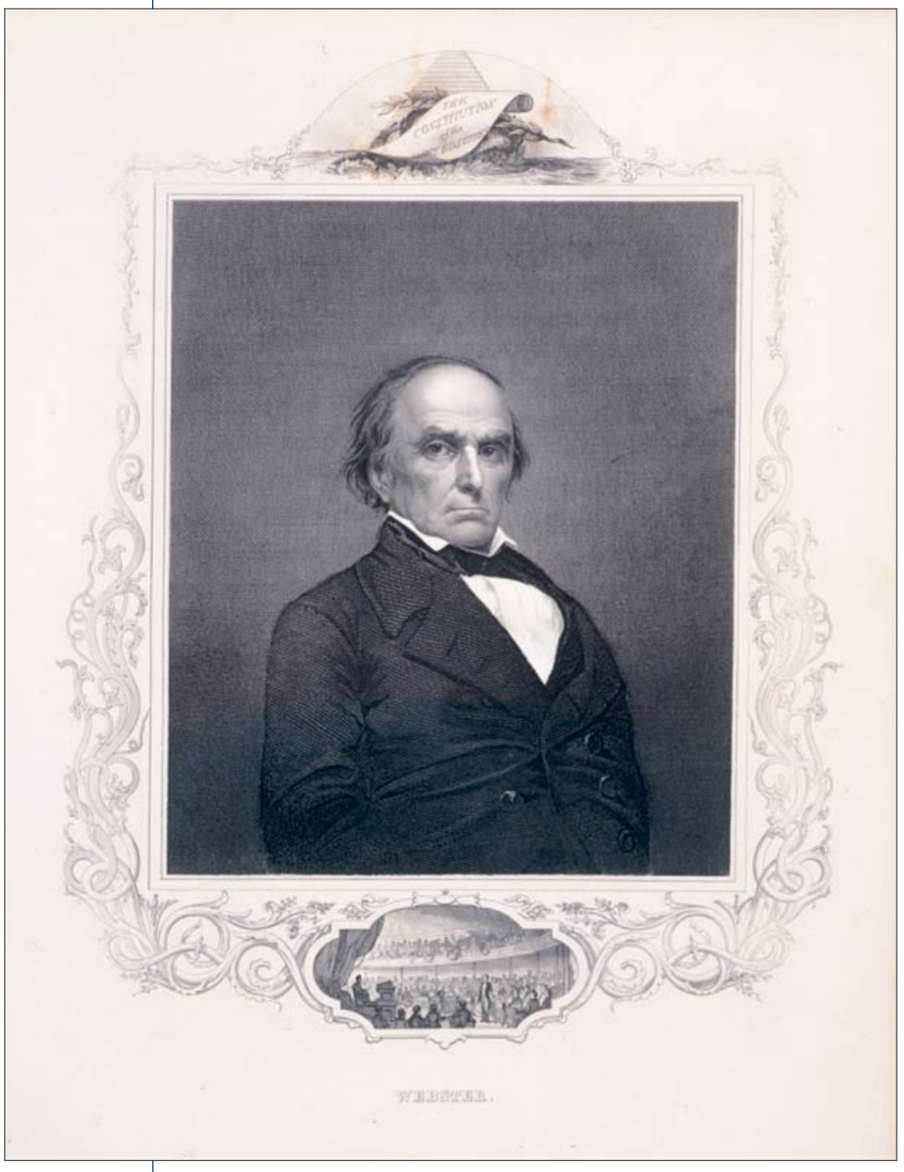

[Daniel] Webster.

Unidentified
Unidentified, ca. 1854
Metal engraving, black and white
10 x 7 ⅜ inches (25.4 x 18.7 cm)
Cat. no. 38.00761.001

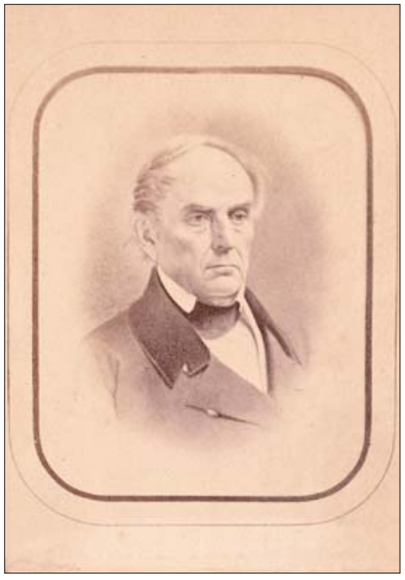

[Daniel Webster]

Unidentified
Unidentified, ca. 1860
Photograph, black and white
2 ½ x 1 15⁄16 inches (6.4 x 4.9 cm)
Cat. no. 38.00282.001

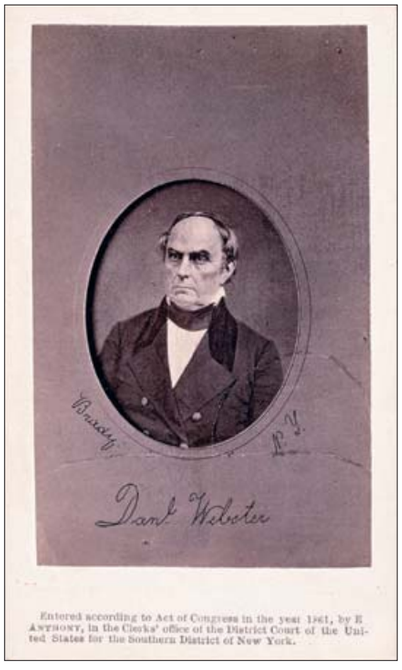

Dan[ie]l Webster

Mathew B. Brady
Edward Anthony, 1861
Photograph, black and white
3 ⅜ x 2 ⅛ inches (8.6 x 5.4 cm)
Cat. no. 38.00358.001

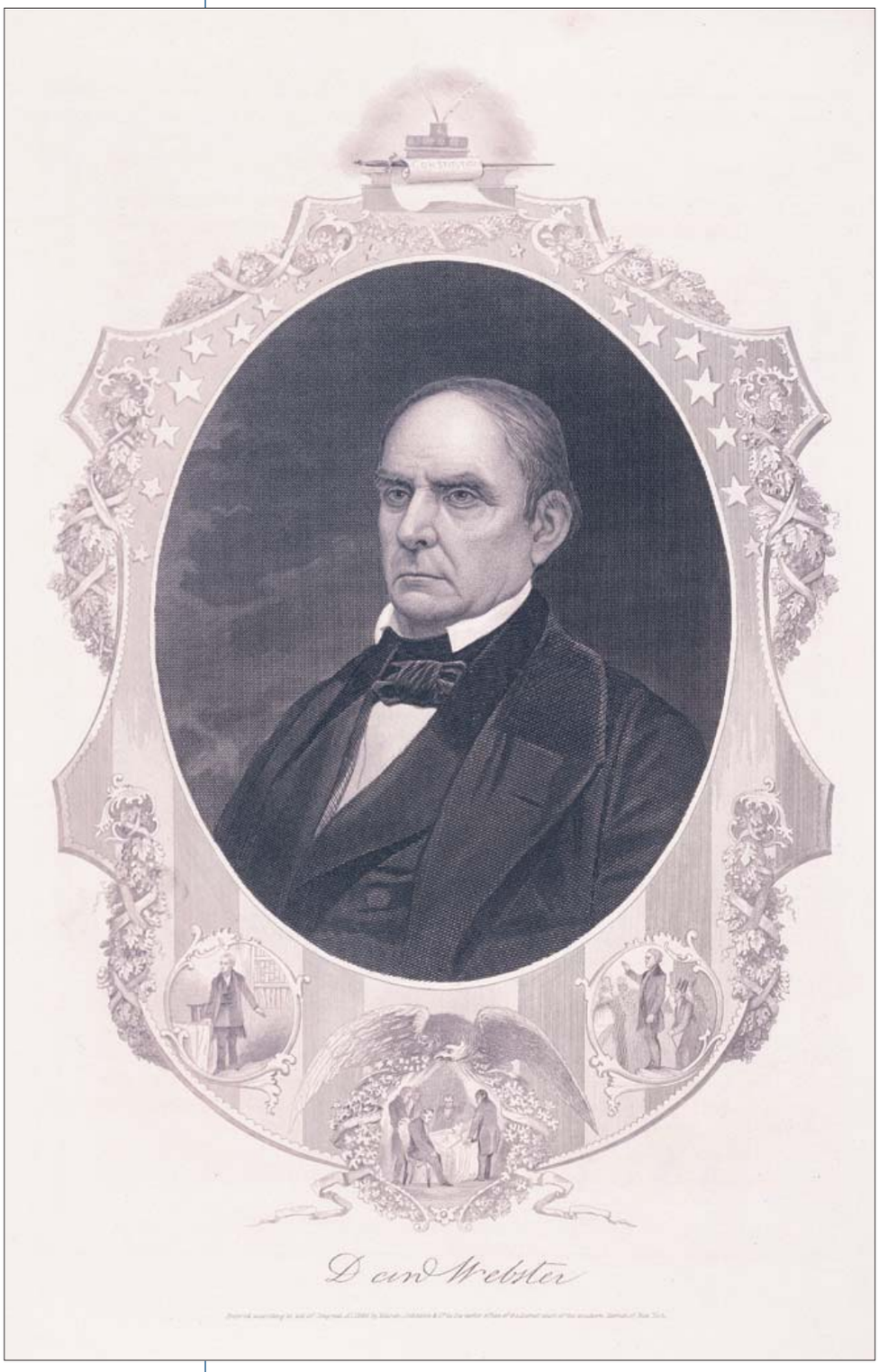

Dan[ie]l Webster

Unidentified
Martin & Johnson, 1856
Steel engraving, black and white
10 x 6 ½ inches (25.4 x 16.5 cm)
Cat. no. 38.00713.001

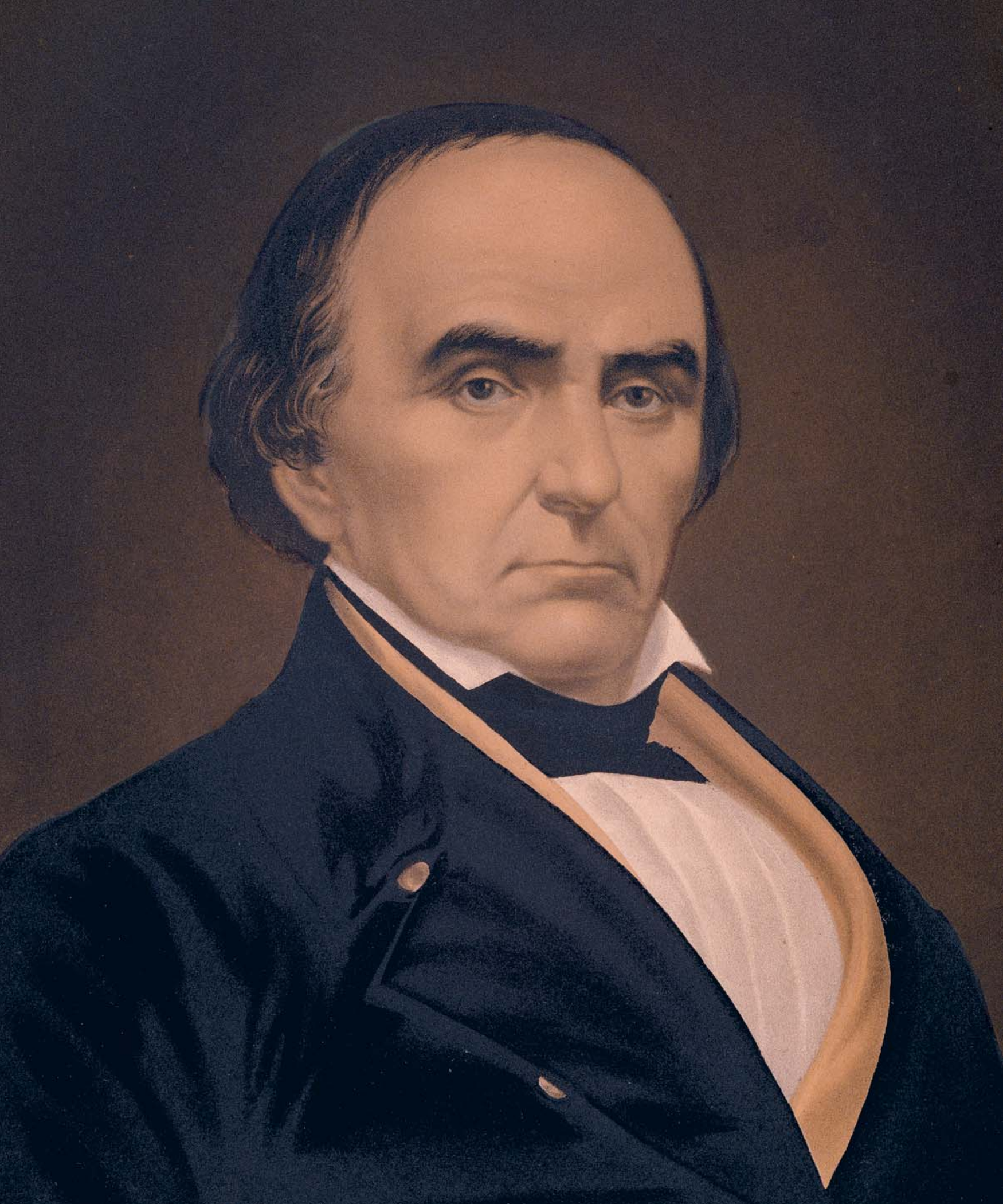

This portrait of Daniel Webster is expertly rendered, yet somehow fails to capture the power and intensity of the Massachusetts senator. Webster's impassioned oratory was legendary, and it was intensified by his unforgettable physical presence. Dark in complexion, with penetrating eyes—often likened to glowing coals—he had an electrifying effect on anyone who saw him. One 19th-century journalist wrote, "The God-like Daniel. . .had broad shoulders, a deep chest, and a large frame. . . . The head, the face, the whole presence of Webster, was kingly, majestic, godlike."[1]

This Webster image is part of a lithographic series of famous individuals produced by Elijah C. Middleton, of the renowned 19th-century Cincinnati lithographic firm Middleton, Strobridge and Company. The portraits were printed on embossed canvas-like paper and varnished in order to simulate an oil painting. This process was enormously popular until the early 1880s; Middleton's oil-portrait prints of Henry Clay (38.00223.001, p. 192), Stephen A. Douglas (38.00224.001, p. 198), and Andrew Jackson (38.00222.001, p. 208) are also in the Senate collection.

[1] Oliver Dyer, *Great Senators of the United States Forty Years Ago (1848 and 1849)*, (1889; reprint, Freeport, NY: Books for Libraries Press, 1972), 251–253.

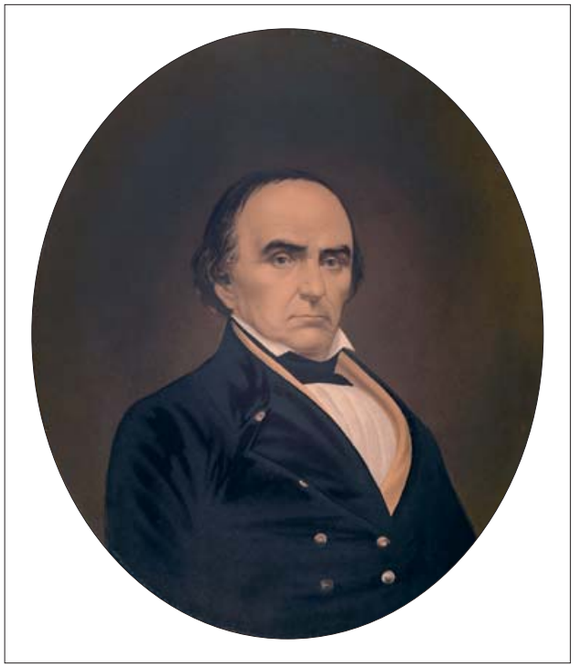

[Daniel Webster]

Unidentified
Middleton, Strobridge & Co., 1863
Lithograph, colored
17 x 14 inches (43.2 x 35.6 cm)
Cat. no. 38.00221.001

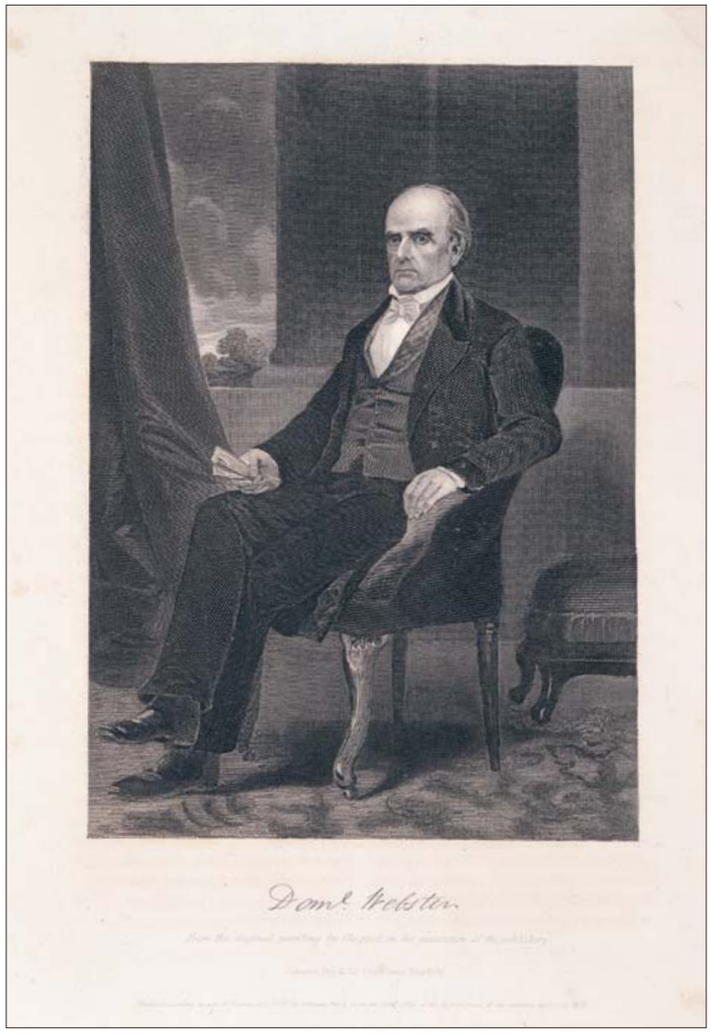

Dan[ie]l. Webster

Unidentified after painting by Alonzo Chappel
Johnson, Fry & Co., ca. 1861
Metal engraving, black and white
8 x 5 ¼ inches (20.3 x 13.3 cm)
Cat. no. 38.00853.001

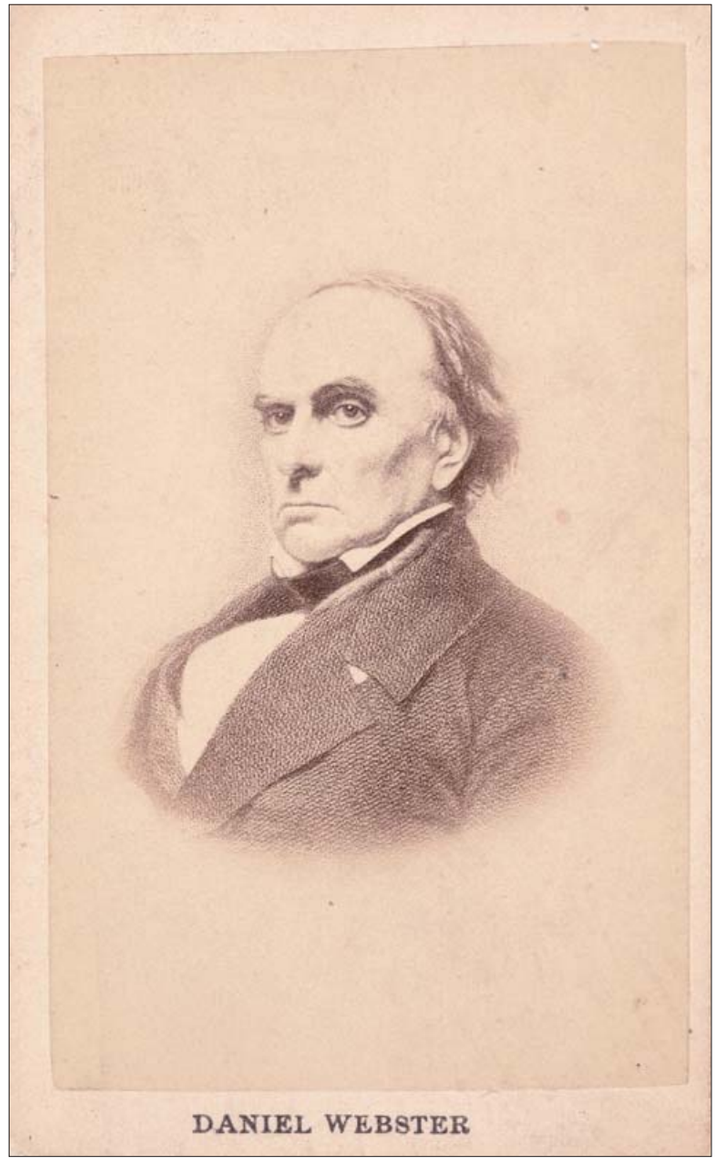

Daniel Webster

Unidentified after engraving by Alexander Hay Ritchie
after photograph by John A. Whipple Studio
Unidentified, ca. 1865
Steel engraving, black and white
3 ½ x 2 3⁄16 inches (8.9 x 5.6 cm)
Cat. no. 38.00277.001

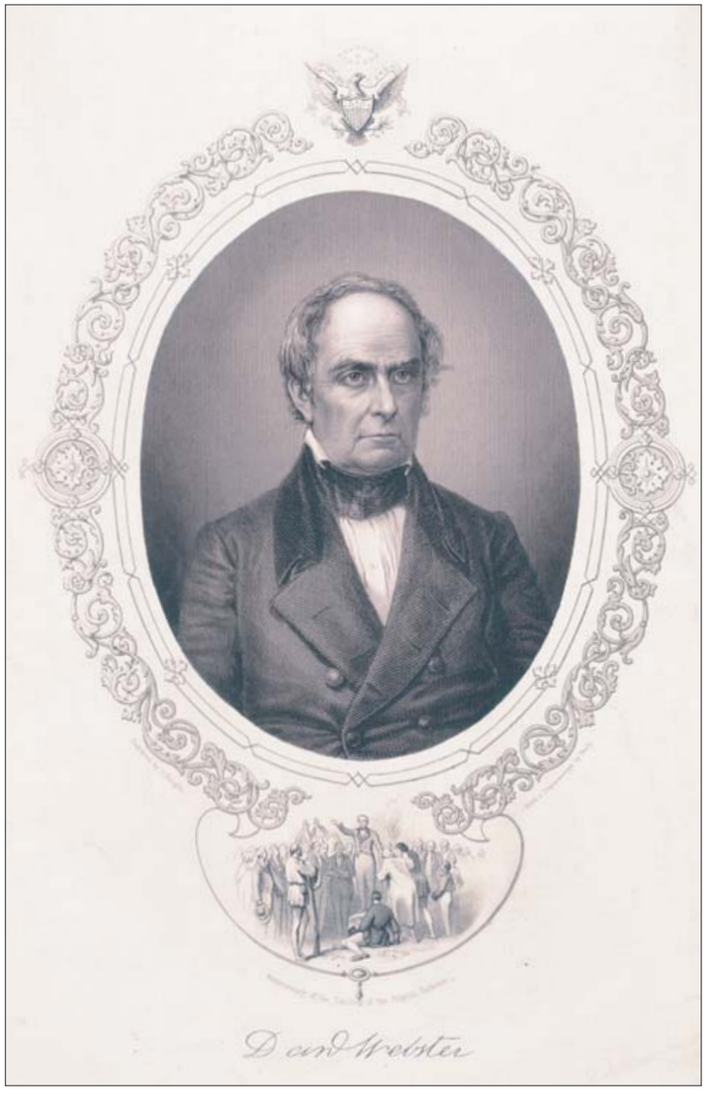

Dan[ie]l Webster

T. Knight after daguerreotype by Mathew B. Brady
Unidentified, ca. 1865
Metal engraving, black and white
9 x 5 ⅞ inches (22.9 x 14.9 cm)
Cat. no. 38.00495.001

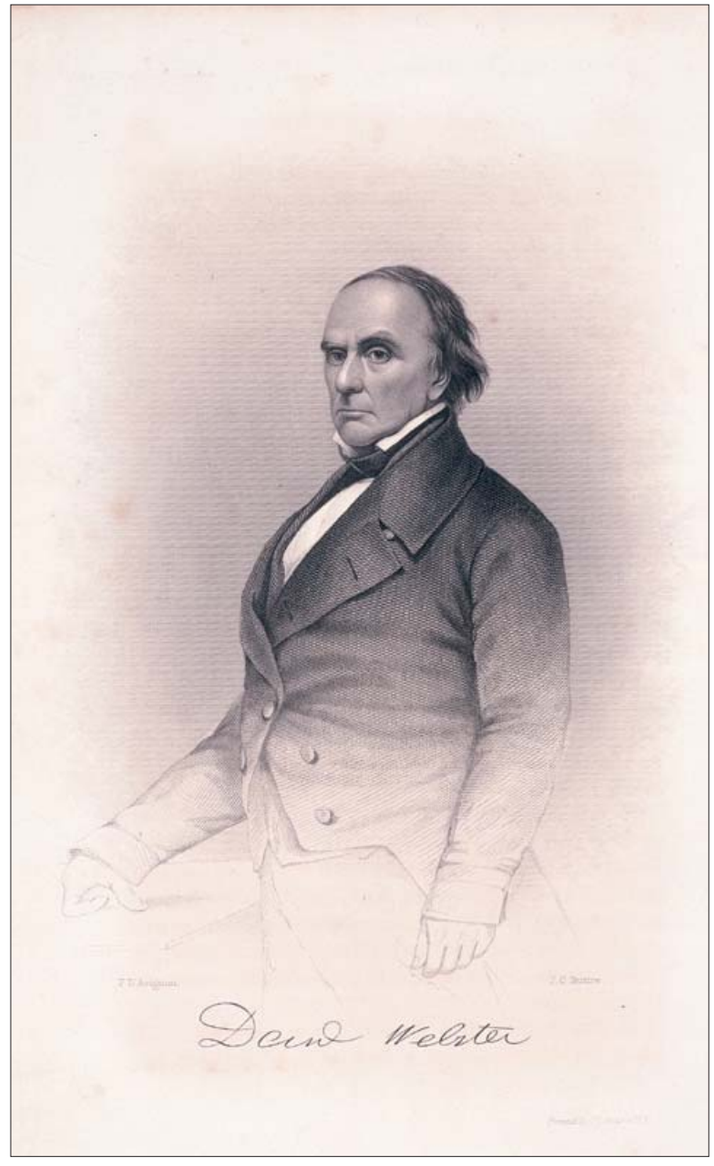

Dan[ie]l Webster

J.C. Buttre after Francis D'Avignon
Unidentified, ca. 1870
Metal engraving, black and white
6 ½ x 4 ¼ inches (16.5 x 10.8 cm)
Cat. no. 38.00851.001

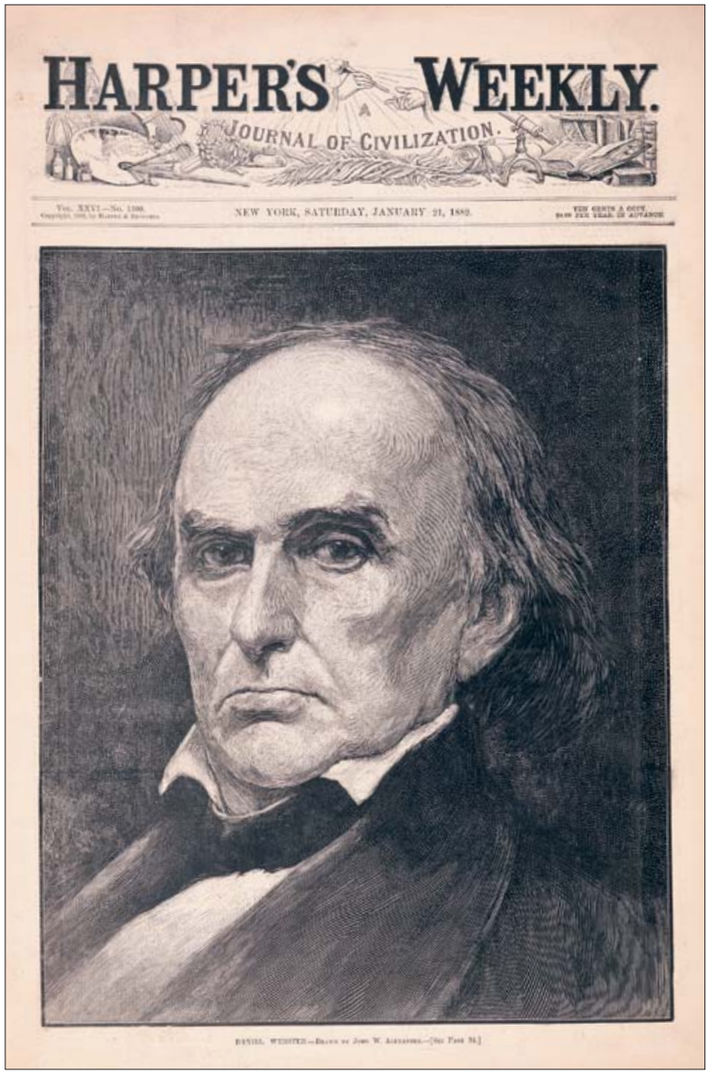

Daniel Webster.

Unidentified after John W. Alexander
Harper's Weekly, 01/21/1882
Wood engraving, black and white
11 5/8 x 9 1/4 inches (29.5 x 23.5 cm)
Cat. no. 38.00856.001

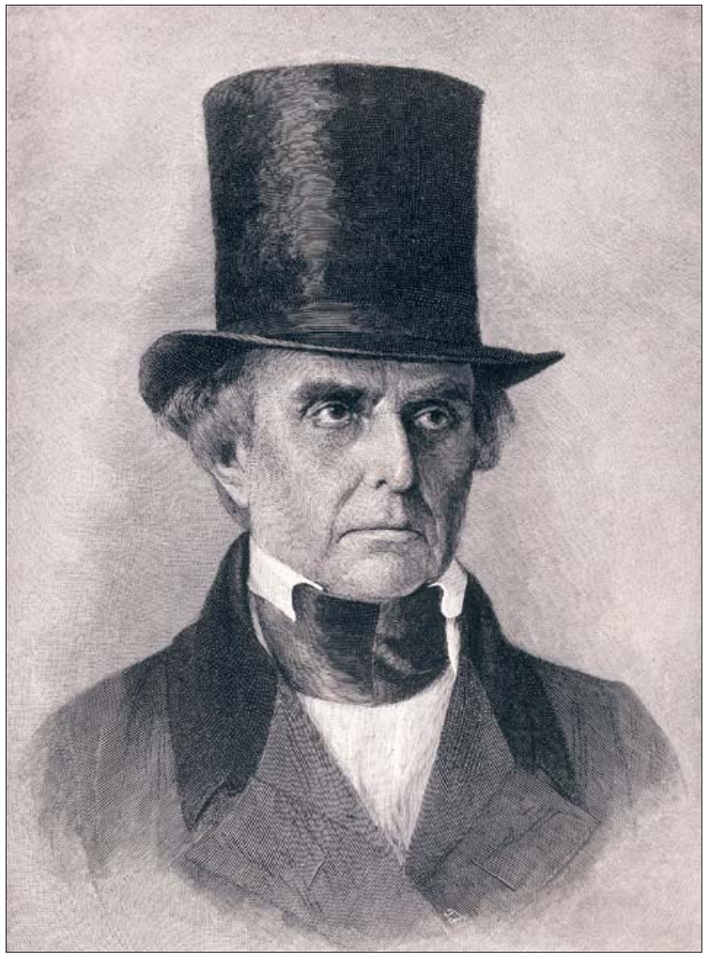

[Daniel Webster]

Unidentified
Unidentified, ca. 1885
Metal engraving, black and white
7 13/16 x 5 3/4 inches (19.8 x 14.6 cm)
Cat. no. 38.00757.002

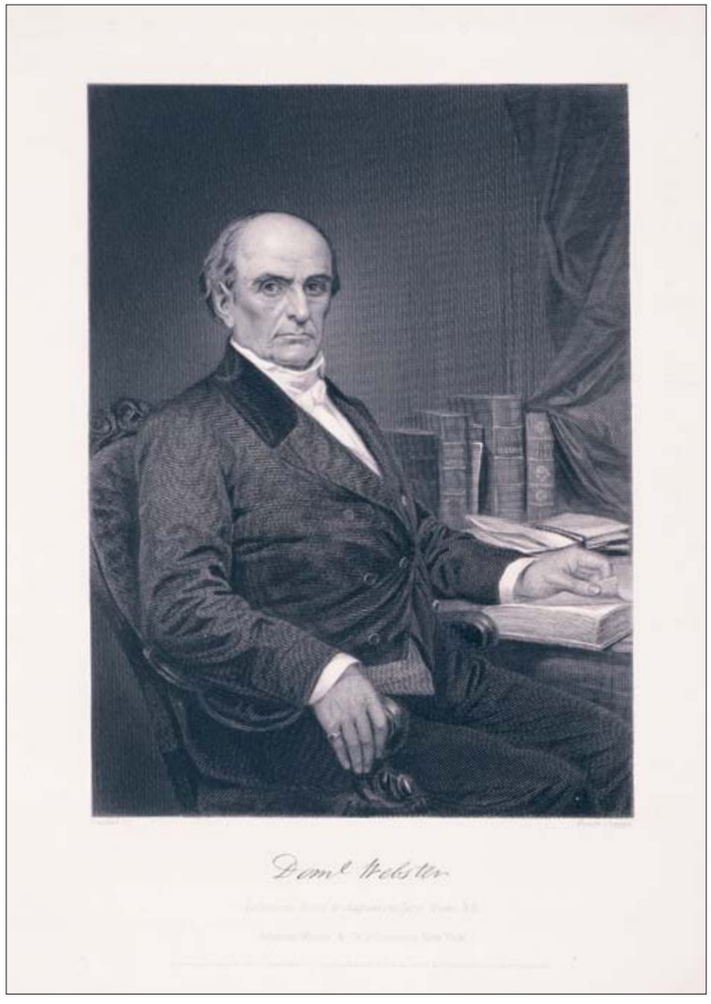

Dan[ie]l Webster

Unidentified after Alonzo Chappel after daguerreotype
Johnson, Wilson & Co., 1873
Steel engraving, black and white
9 x 5 7/16 inches (22.9 x 13.8 cm)
Cat. no. 38.00714.001

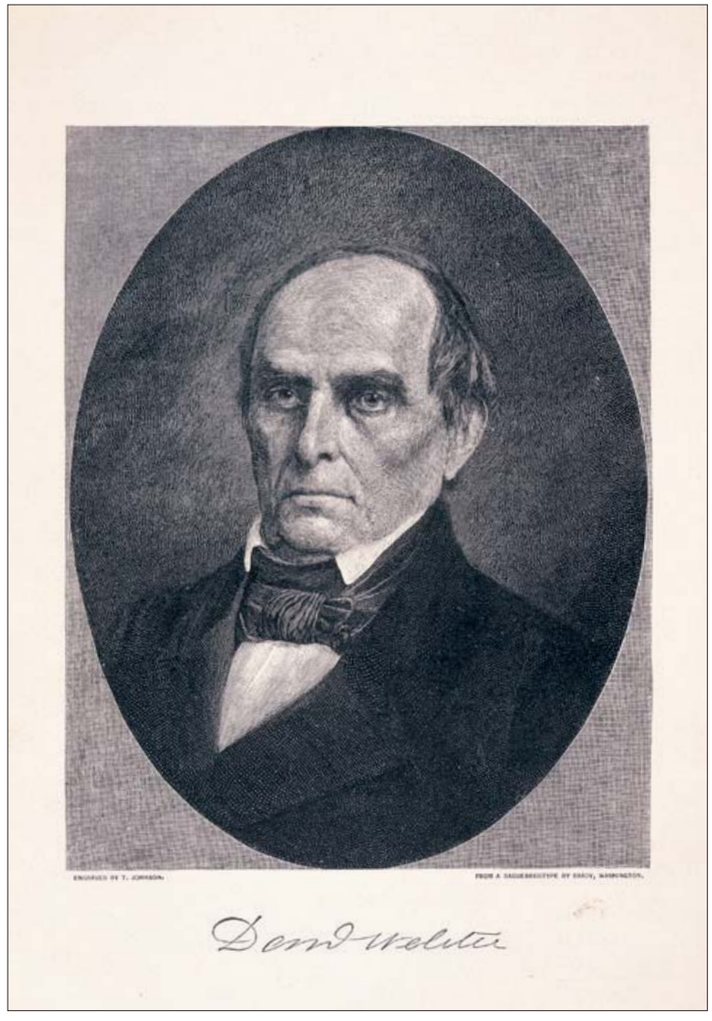

Dan[ie]l Webster

T. Johnson after daguerreotype by Mathew B. Brady
Unidentified, ca. 1893
Metal engraving, black and white
7 1/2 x 5 3/16 inches (18.4 x 13.2 cm)
Cat. no. 38.00764.001

[Henry Wilson]

Alexander Gardner
Philp and Solomons, ca. 1860
Photograph, black and white
3 7/16 x 2 1/8 inches (8.7 x 5.4 cm)
Cat. no. 38.00794.001

H[enry] Wilson

Alexander Hay Ritchie
Men of Our Times, 1868
Steel engraving, black and white
4 3/4 x 4 inches (12.1 x 10.2 cm)
Cat. no. 38.00699.001

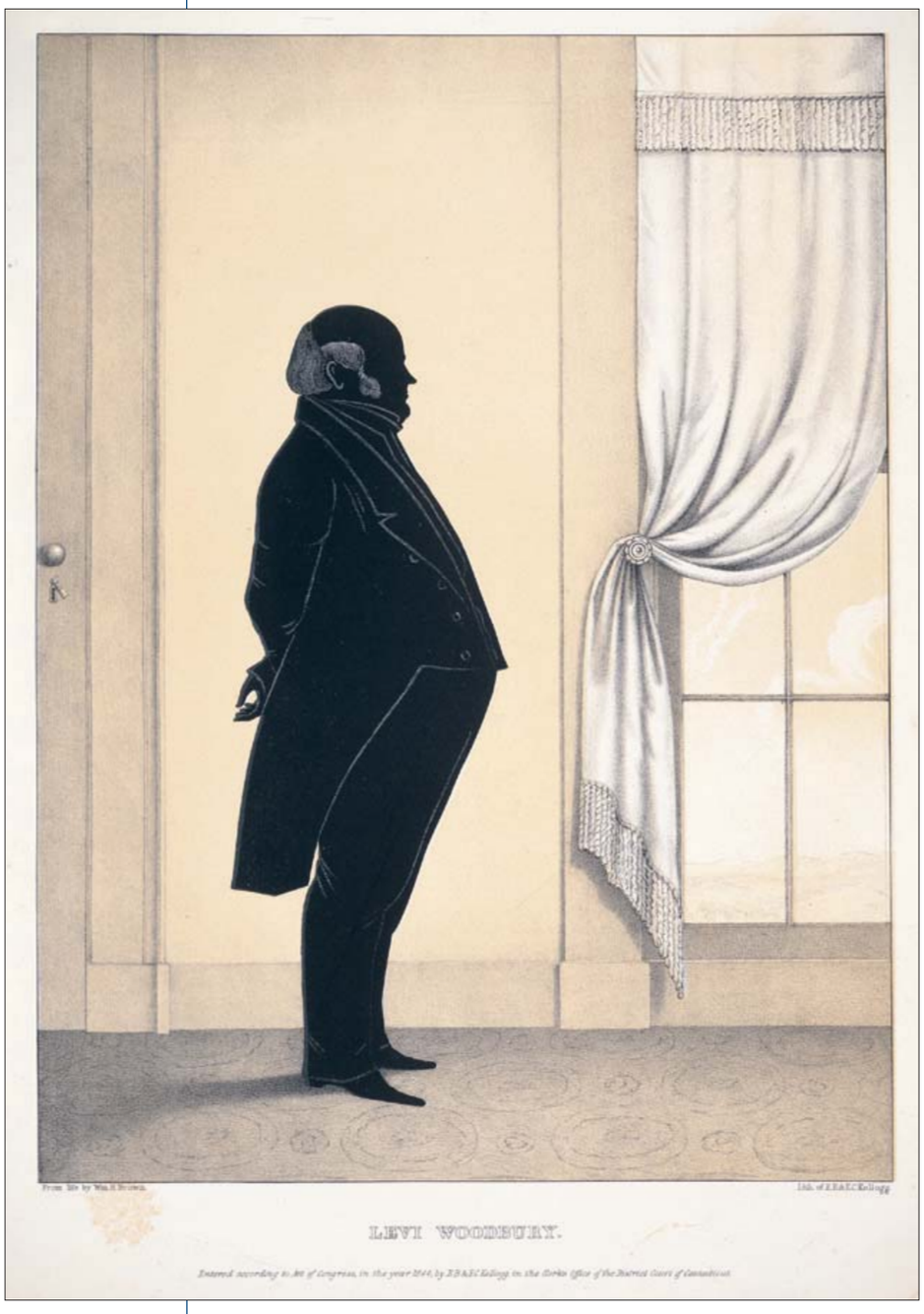

Levi Woodbury.

Edmund Burke Kellogg and Elijah Chapman Kellogg
after William Henry Brown
Portrait Gallery of Distinguished American Citizens, 1845
Lithograph, colored
14 1/2 x 9 15/16 inches (36.8 x 25.2 cm)
Cat. no. 38.00079.001

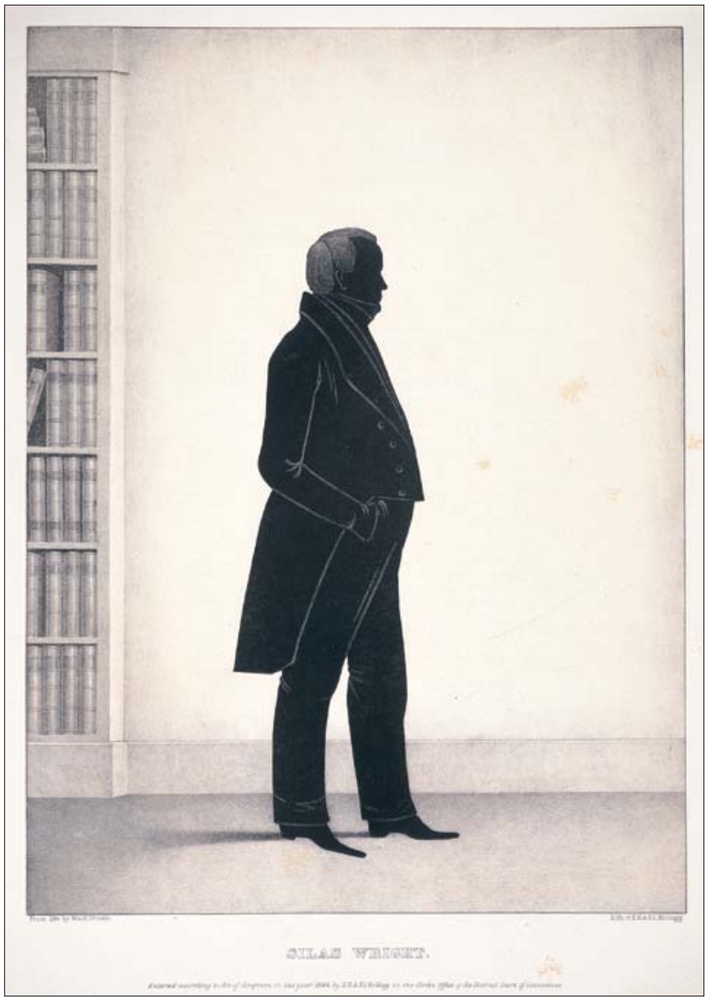

Silas Wright[, Jr].

Edmund Burke Kellogg and Elijah Chapman
Kellogg after William Henry Brown
Portrait Gallery of Distinguished American Citizens, 1845
Lithograph, black and white
14 ½ x 9 ⅞ inches (36.8 x 25.1 cm)
Cat. no. 38.00080.001

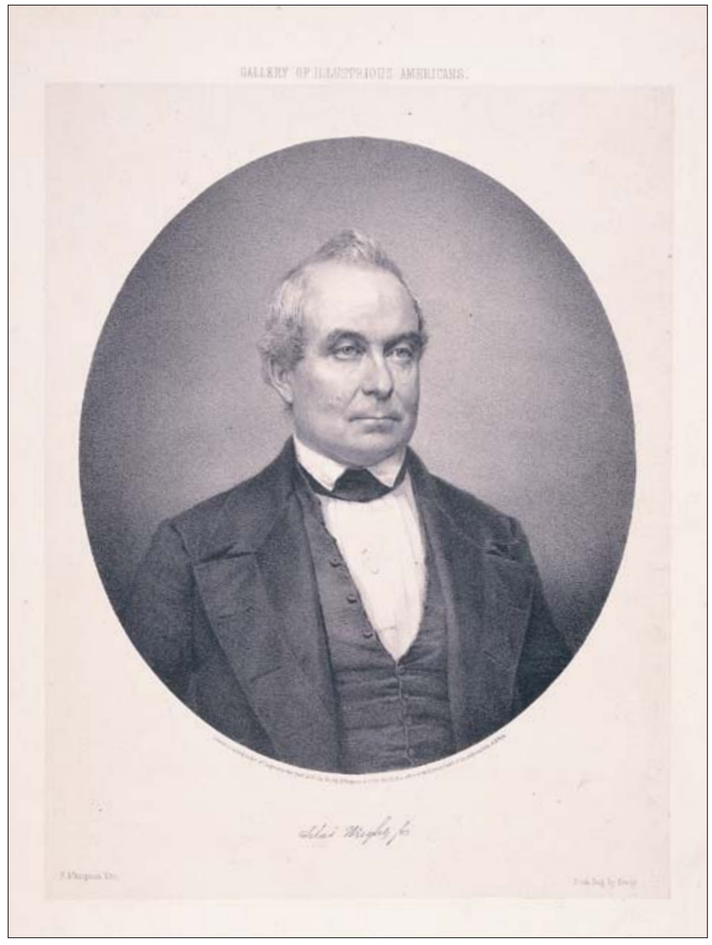

Silas Wright, Jr.

Francis D'Avignon after photograph by Mathew B. Brady
Gallery of Illustrious Americans, 1850
Lithograph, black and white
14 x 10 ⅞ inches (35.6 x 27.6 cm)
Cat. no. 38.00188.001