

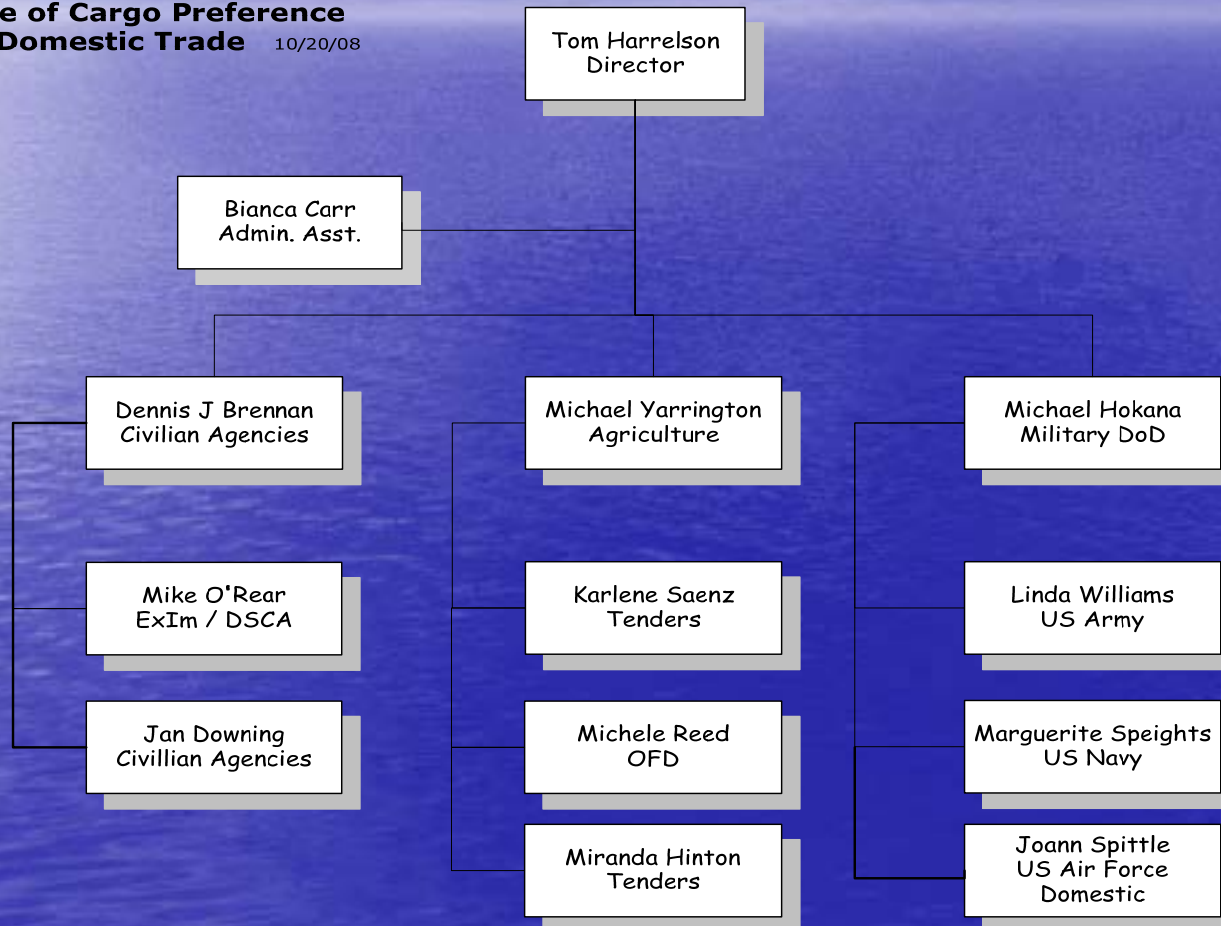

Organizational Structure

Office of Cargo Preference
And Domestic Trade 10/20/08





Tom Harrelson
Director
(202) 366 5515
tom.harrelson@dot.gov

Civilian

Dennis J. Brennan
(202) 366 1029
dennis.brennan@dot.gov

Mike O'Rear
(202) 366 5510
mike.orear@dot.gov

Jan Downing
(202) 366 0783
Jan.downing@dot.gov

Agriculture

Michael Yarrington
(202) 366 1915
michael.yarrington@dot.gov

Karlene Saenz
(202) 366 5723
karlene.saenz@dot.gov

Michele Reed
(202) 366 5526
michelle.reed@dot.gov

Miranda Hinton
(202) 366 2298
miranda.hinton@dot.gov

Military

Michael Hokana
(202) 366 0760
michael.hokana@dot.gov

Linda Williams
(202) 366 0903
linda.williams@marad.dot.gov

Marguerite Speights
(202) 366 2296
marguerite.speights@dot.gov

Joann Spittle
(202) 366 5979
joann.spittle@dot.gov