USAID HUMANITARIAN ASSISTANCE TO CHINA

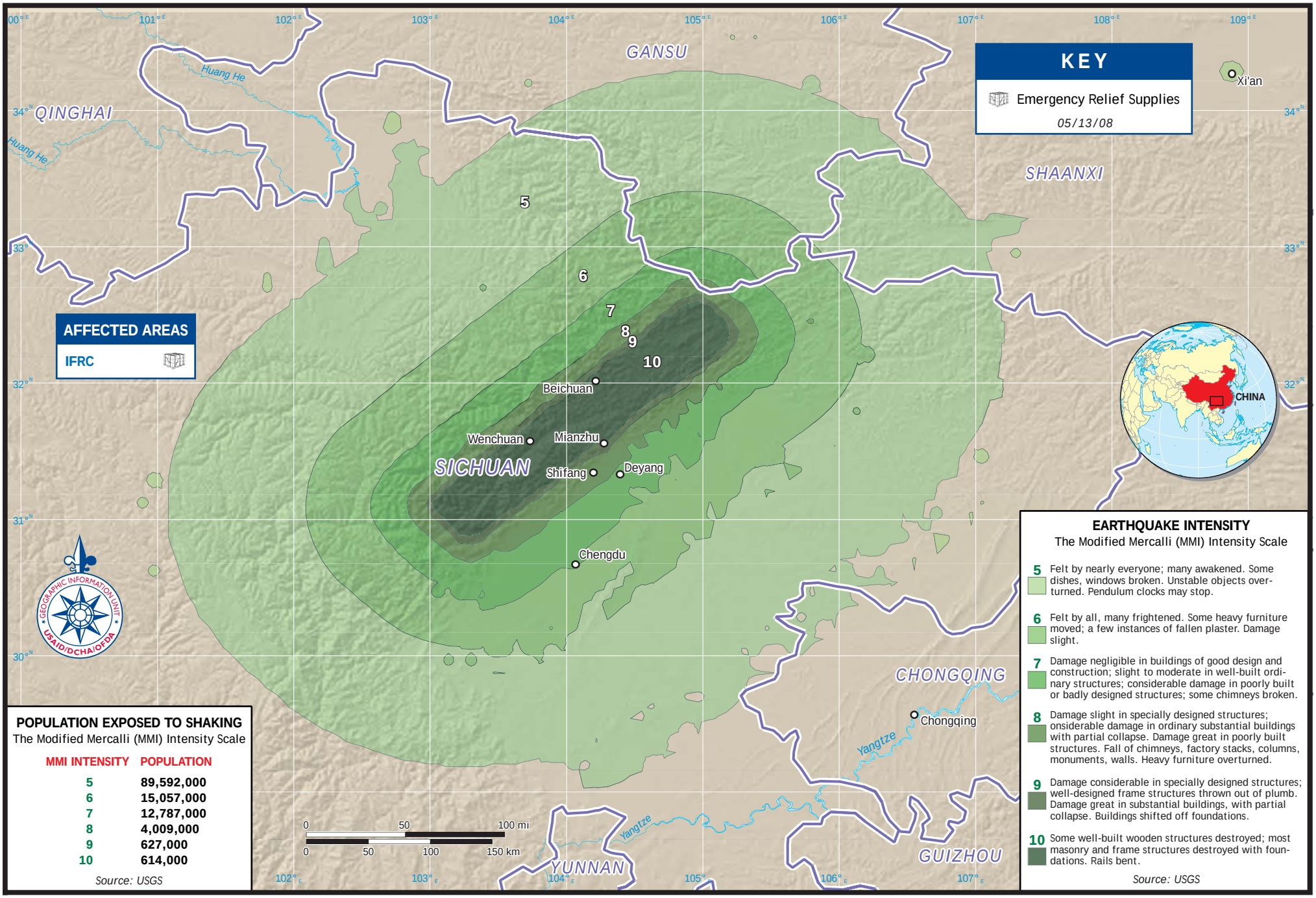

POPULATION EXPOSED TO SHAKING

The Modified Mercalli (MMI) Intensity Scale

MMI INTENSITY	POPULATION
5	89,592,000
6	15,057,000
7	12,787,000
8	4,009,000
9	627,000
10	614,000

Source: USGS

The boundaries and names used on this map do not imply official endorsement or acceptance by the U.S. Government.