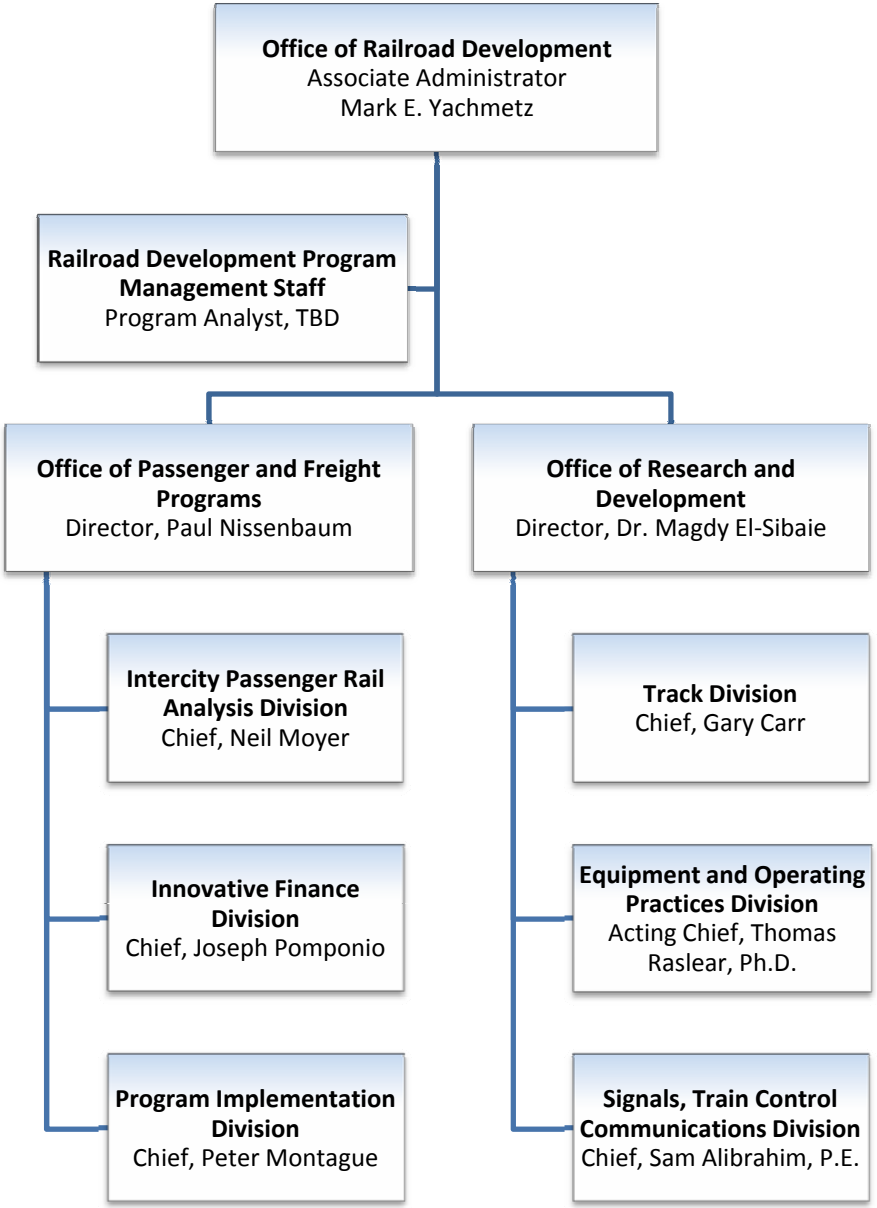
Office of Railroad Development
Associate Administrator
Mark E. Yachmetz
Railroad Development Program Management Staff
Program Analyst, TBD
Office of Passenger and Freight Programs
Director, Paul Nissenbaum
Office of Research and Development
Director, Dr. Magdy El-Sibaie
Intercity Passenger Rail Analysis Division
Chief, Neil Moyer
Innovative Finance Division
Chief, Joseph Pomponio
Program Implementation Division
Chief, Peter Montague
Track Division
Chief, Gary Carr
Equipment and Operating Practices Division
Acting Chief, Thomas Raslear, Ph.D.
Signals, Train Control Communications Division
Chief, Sam Alibrahim, P.E.