

Appendix E

pH and Constituent Leaching as a Function of LS (SR003 test results)

<u>Fly Ash Comparisons</u>	<u>E-1</u>
pH titration	E-2
Mercury	E-3
Aluminum	E-4
Antimony	E-5
Arsenic	E-6
Barium	E-7
Boron	E-8
Cadmium	E-9
Chromium	E-10
Cobalt	E-11
Lead	E-12
Molybdenum	E-13
Selenium	E-14
Thallium	E-15
<u>Gypsum Comparisons</u>	<u>E-16</u>
pH titration	E-17
Mercury	E-18
Aluminum	E-19
Antimony	E-20
Arsenic	E-21
Barium	E-22
Boron	E-23
Cadmium	E-24
Chromium	E-25
Cobalt	E-26
Lead	E-27
Molybdenum	E-28
Selenium	E-29
Thallium	E-30

<u>Scrubber Sludge Comparisons</u>	<u>E-31</u>
pH titration	E-32
Mercury	E-33
Aluminum	E-34
Antimony	E-35
Arsenic	E-36
Barium	E-37
Boron	E-38
Cadmium	E-39
Chromium	E-40
Cobalt	E-41
Lead	E-42
Molybdenum	E-43
Selenium	E-44
Thallium	E-45
<u>Fixated Stabilized Sludge Comparisons</u>	<u>E-46</u>
pH titration	E-47
Mercury	E-49
Aluminum	E-51
Antimony	E-53
Arsenic	E-55
Barium	E-57
Boron	E-59
Cadmium	E-61
Chromium	E-63
Cobalt	E-65
Lead	E-67
Molybdenum	E-69
Selenium	E-71
Thallium	E-73
<u>Table of Outliers</u>	<u>E-75</u>

Fly Ash Comparisons (FA)

Facility A

Coal: low sulfur bituminous
APC: NO+SNCR+FF

CFA
(SNCR Off)

AFA
(SNCR On)

Facility B

Coal: low sulfur bituminous
APC: NO+SCR+ESP(CS) [Mg lime]

DFA
(SCR Off)

BFA
(SCR On)

Facility K

Coal: sub- bituminous
APC: NO+SCR+ESP(CS) [Mg lime]

KFA
(SCR On)

Fly Ash Comparisons

Off

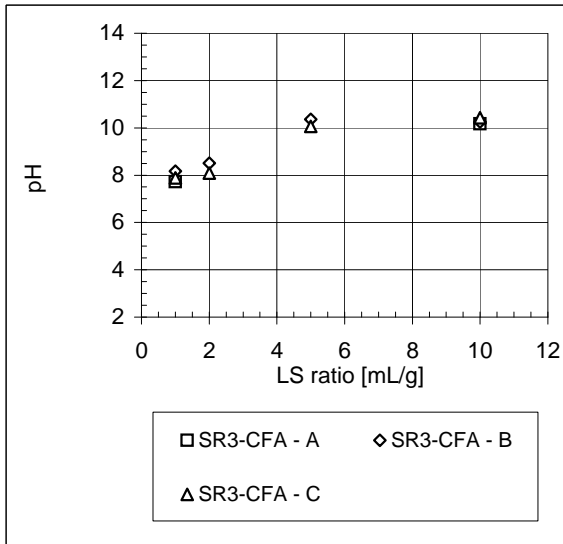

On

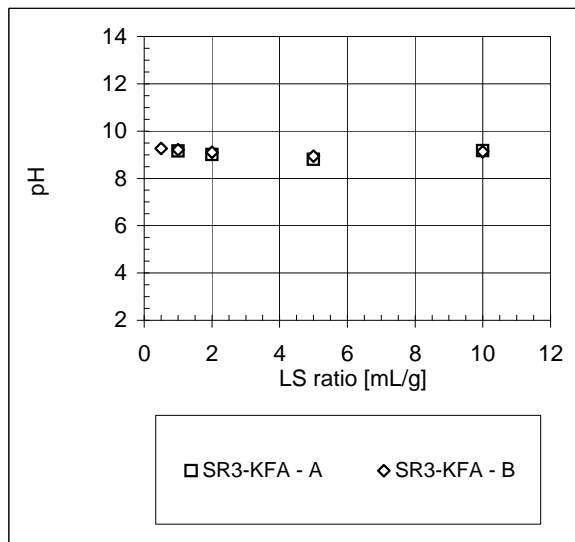
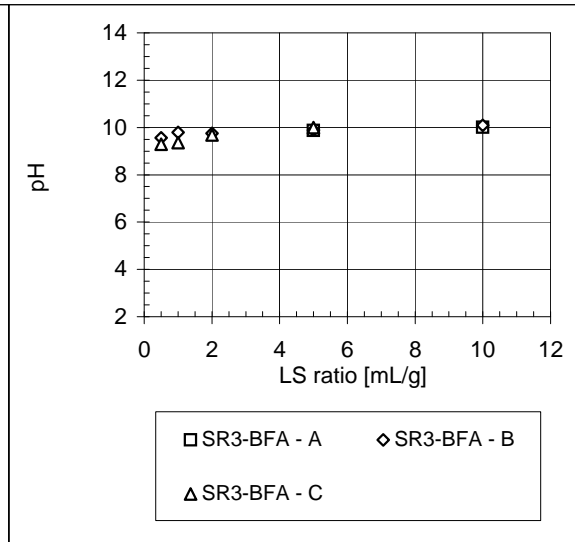
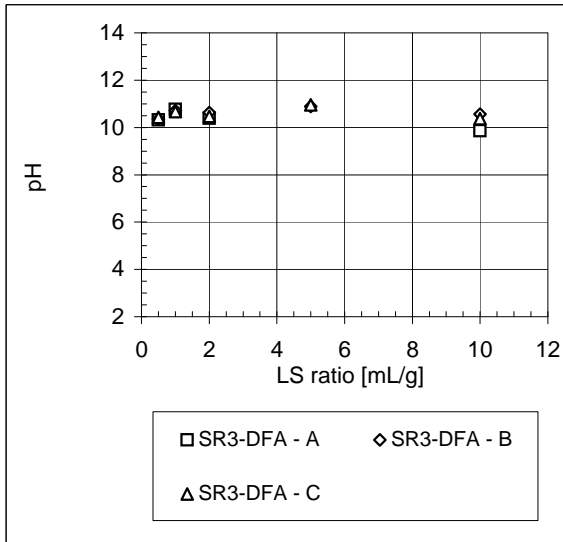
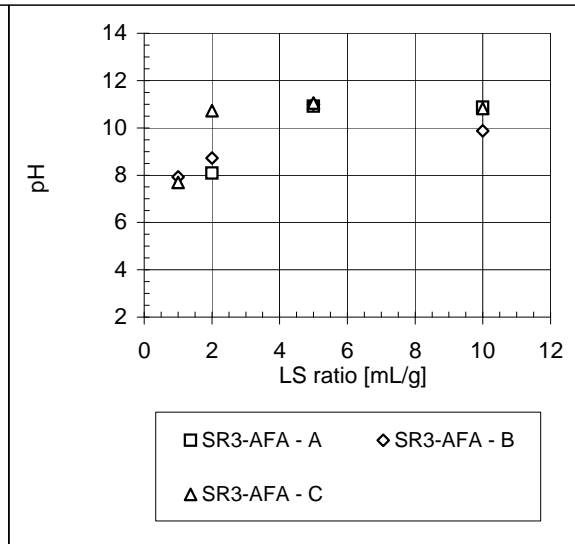

Off

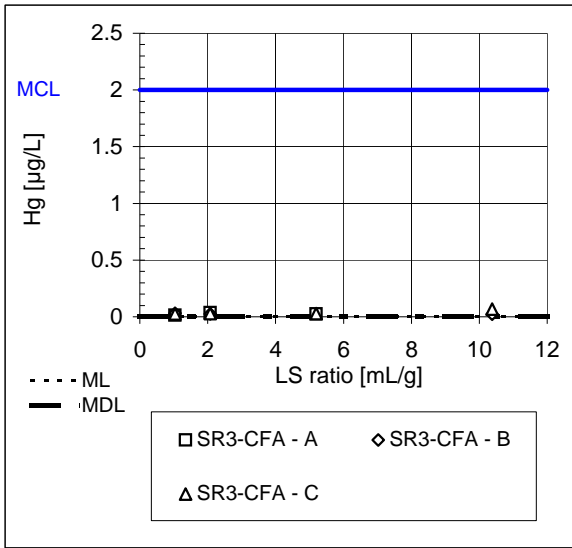

On

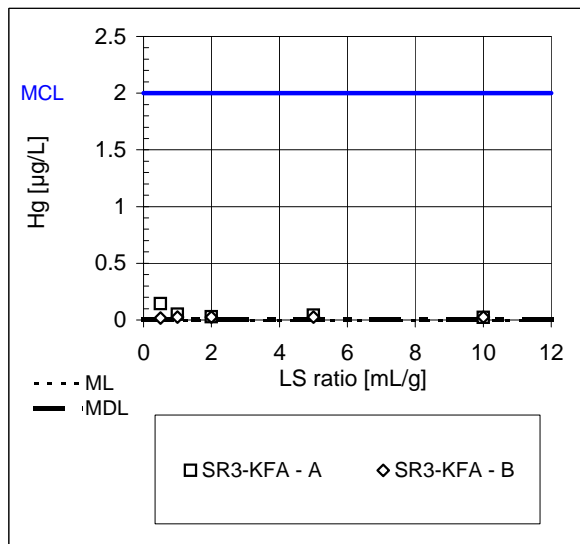
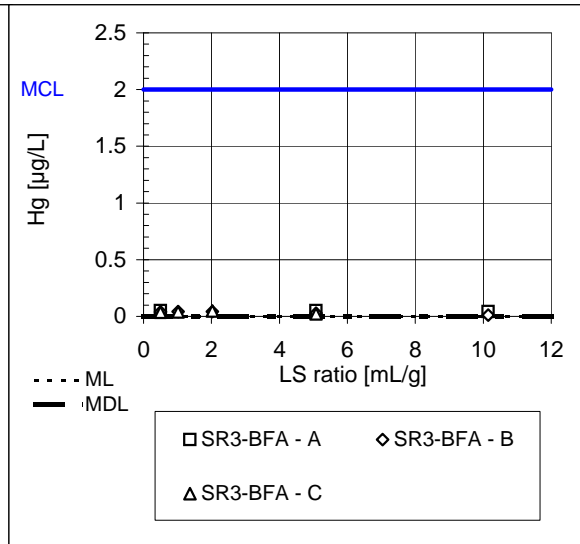
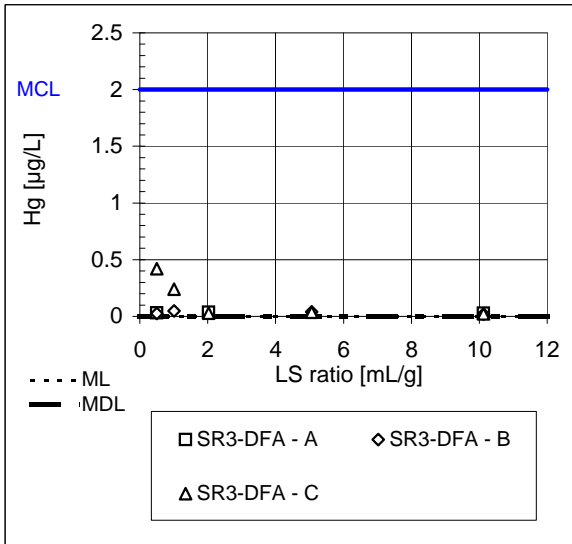
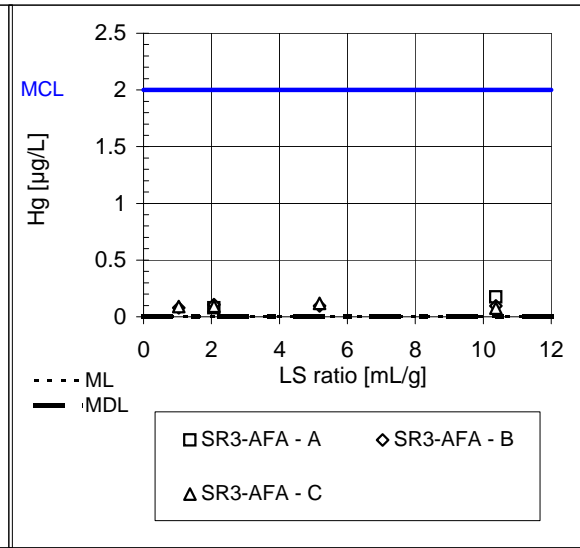

Off

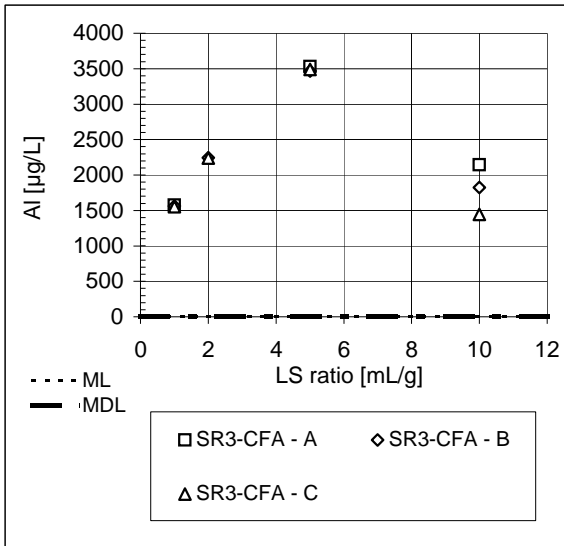

On

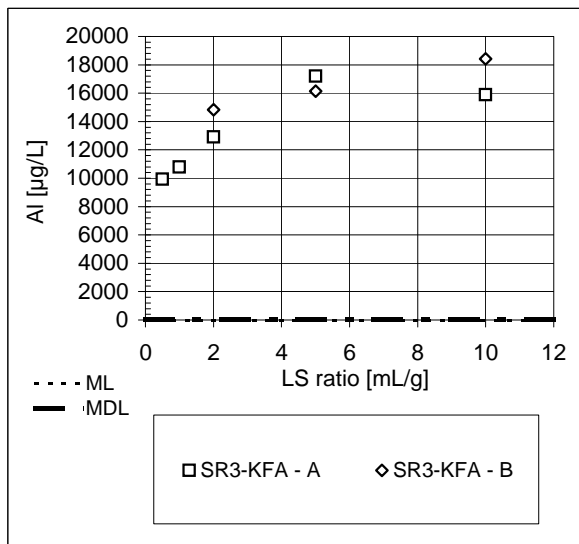
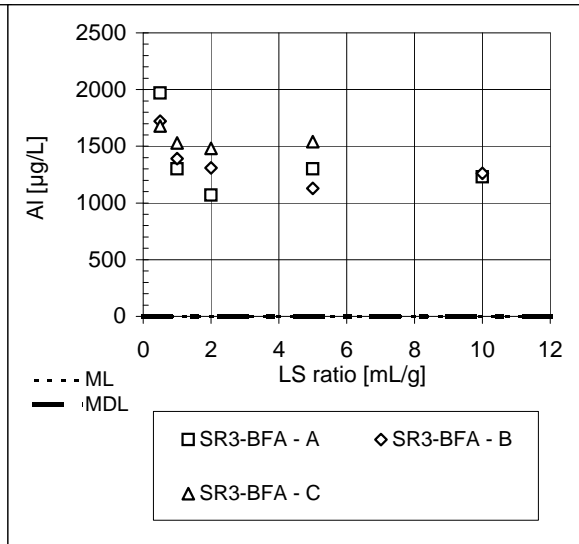
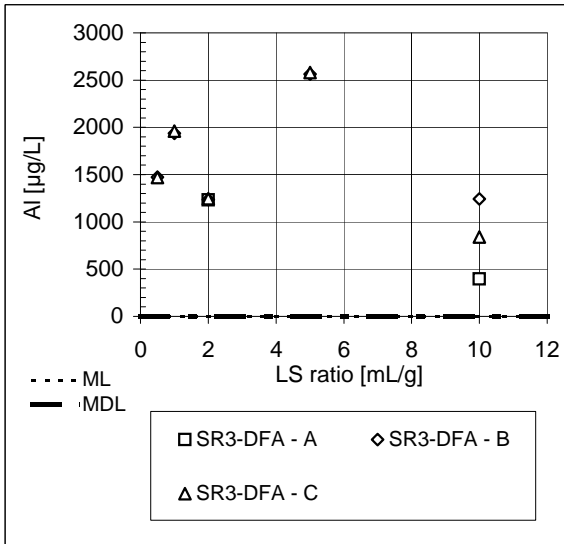
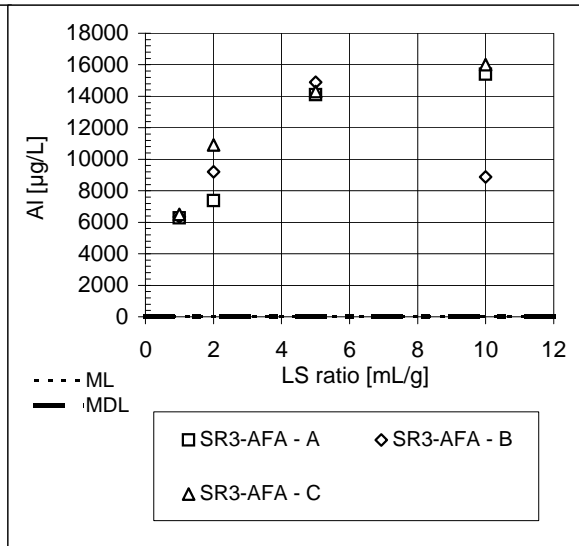

Off

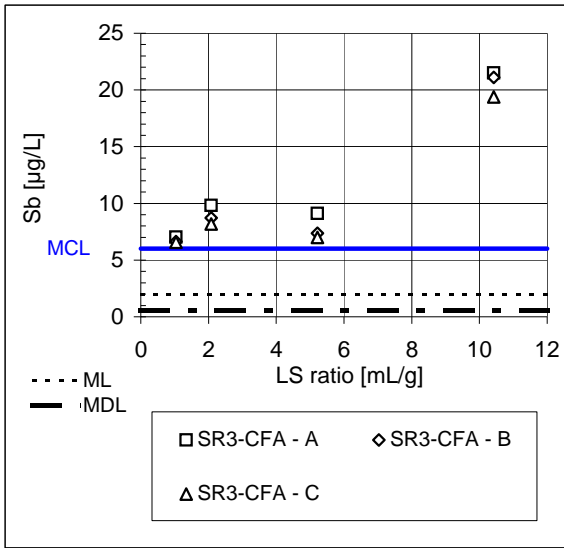

On

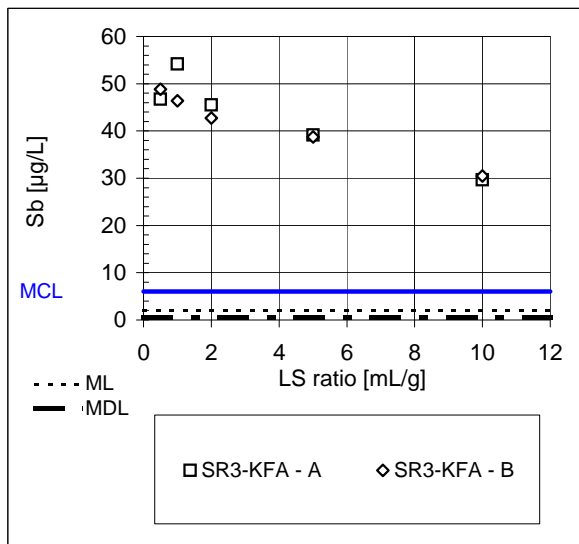
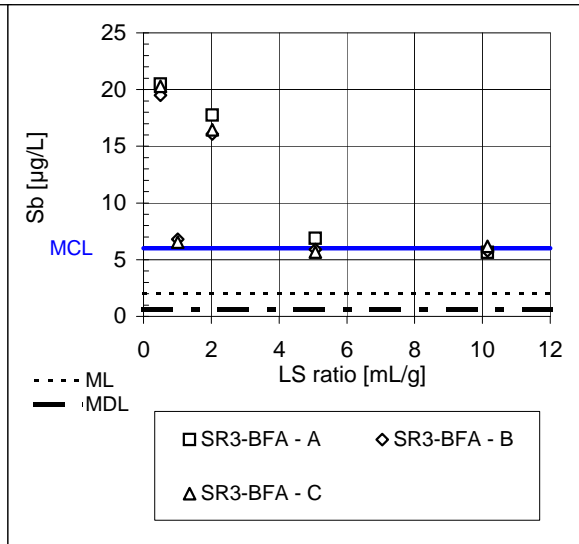
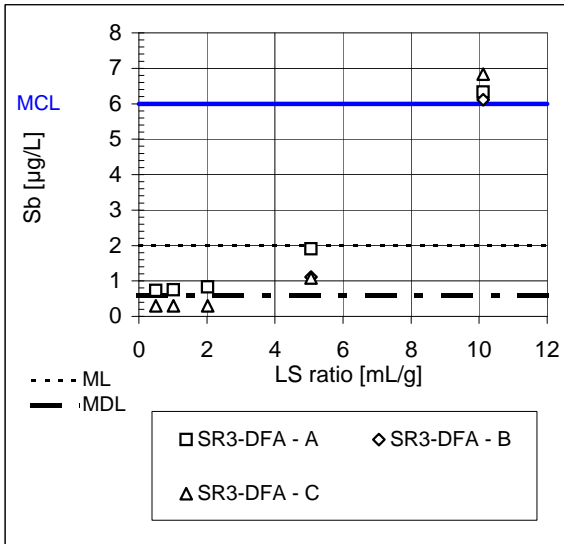
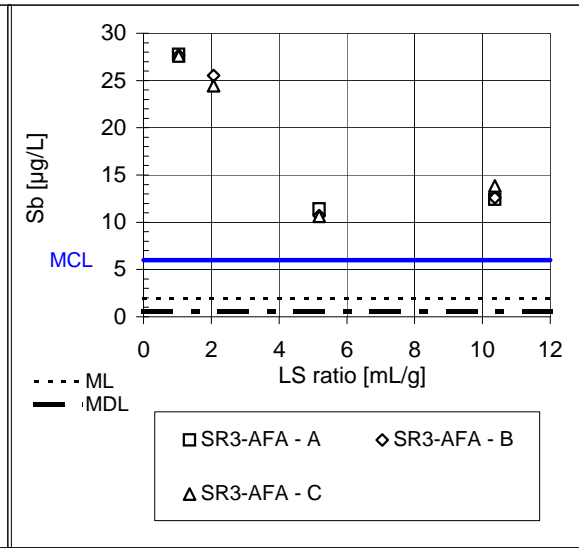

Off

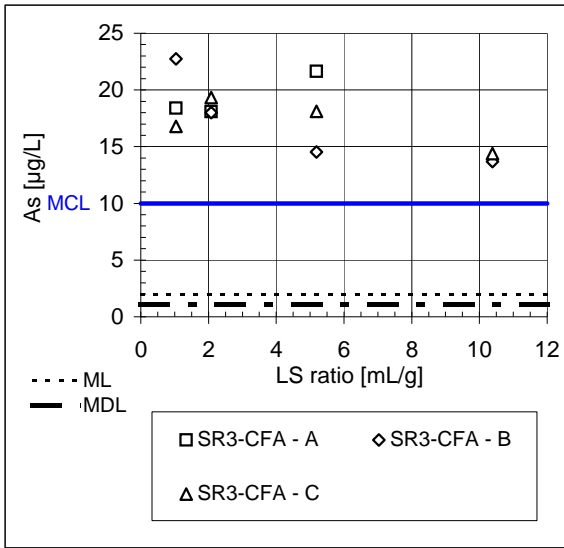

On

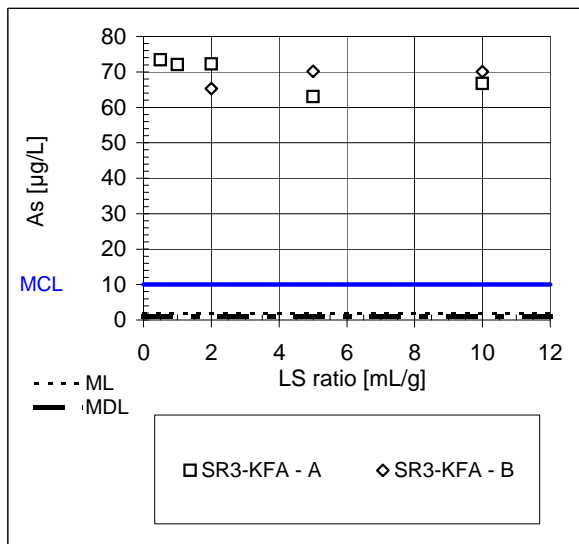
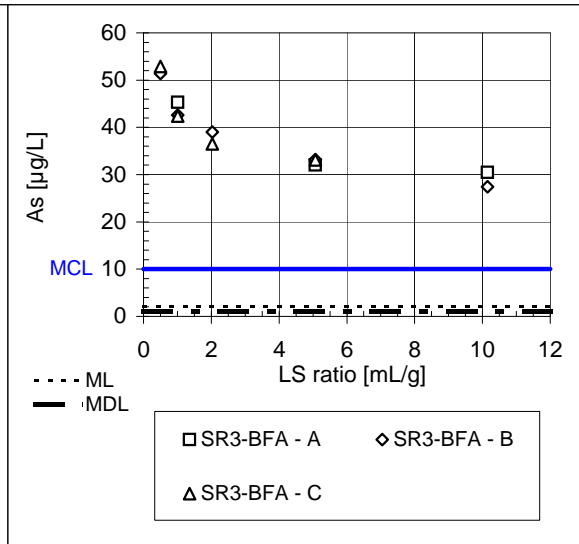
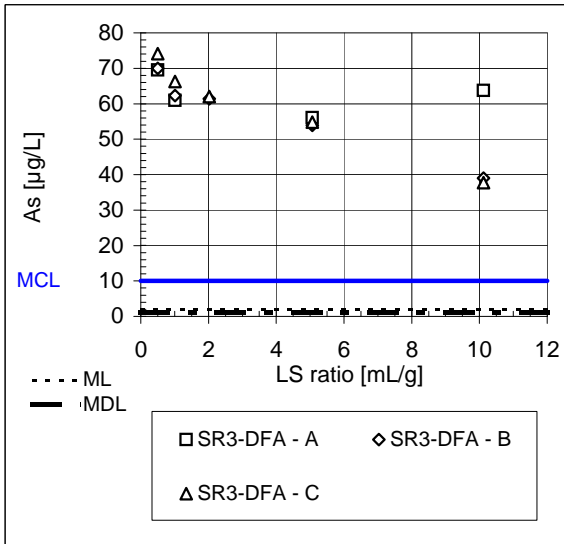
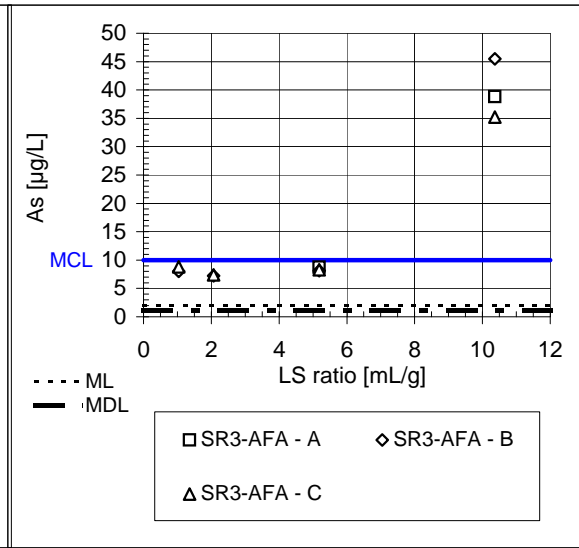

Off

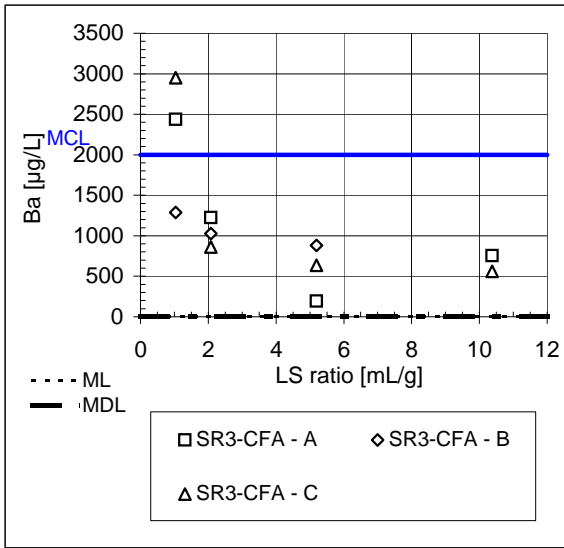

On

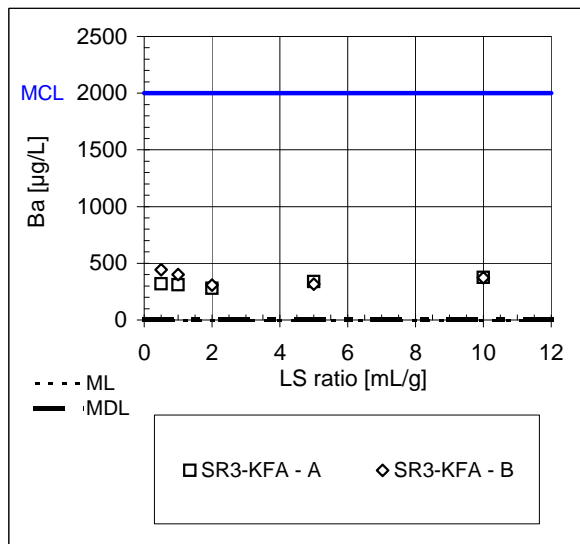
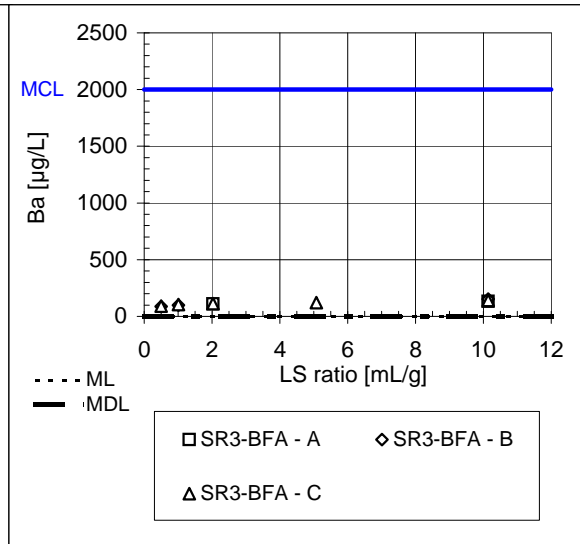
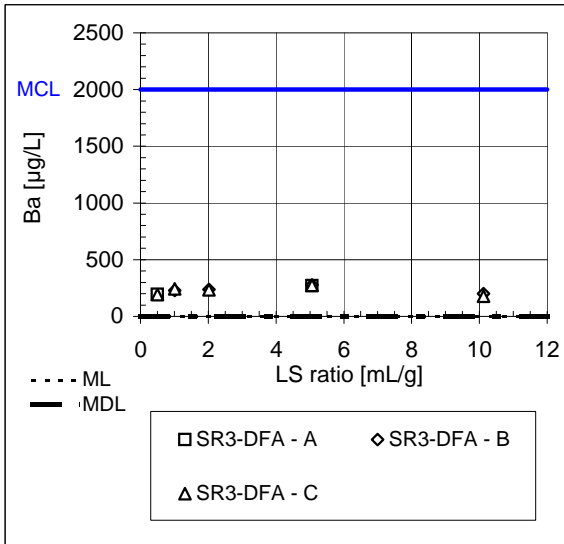
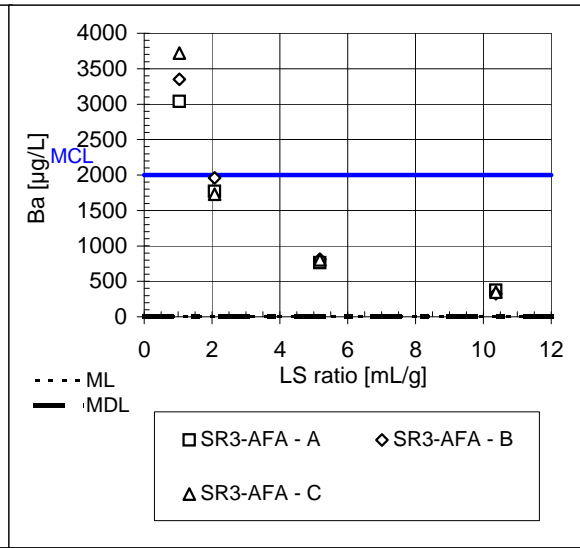

Off

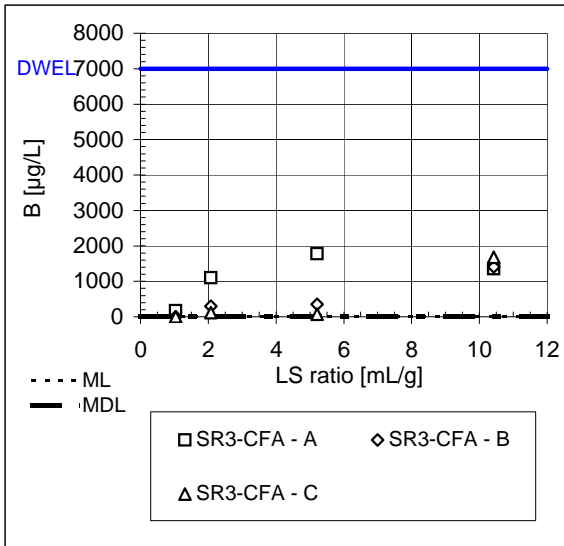

On

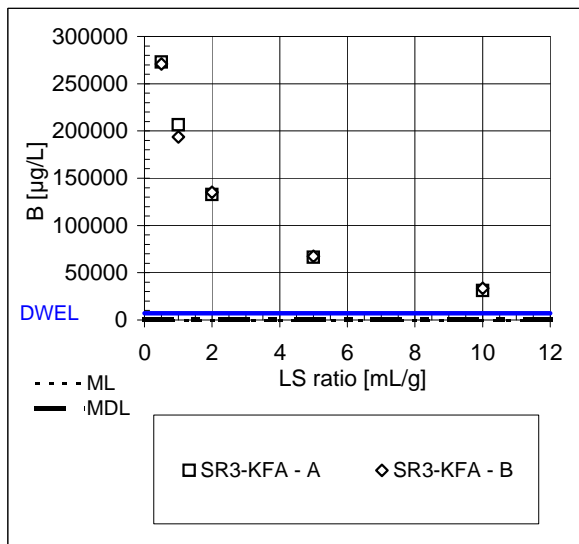
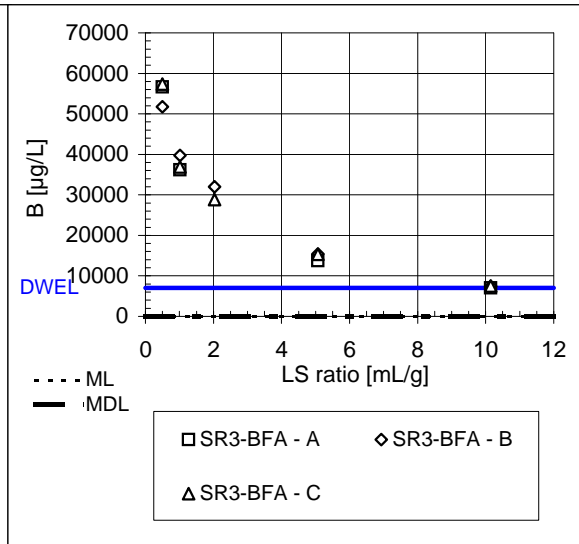
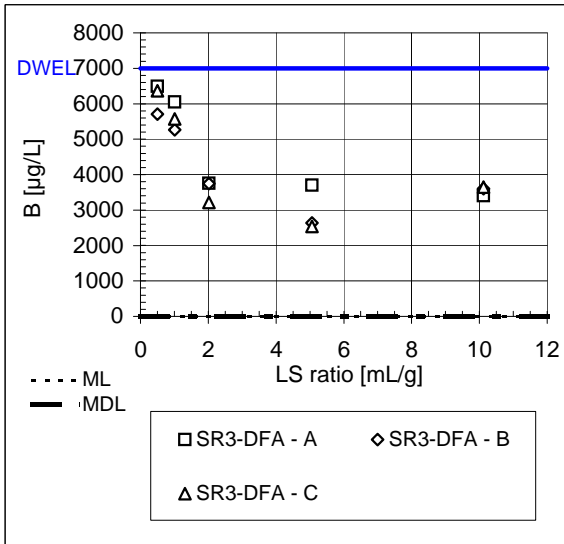
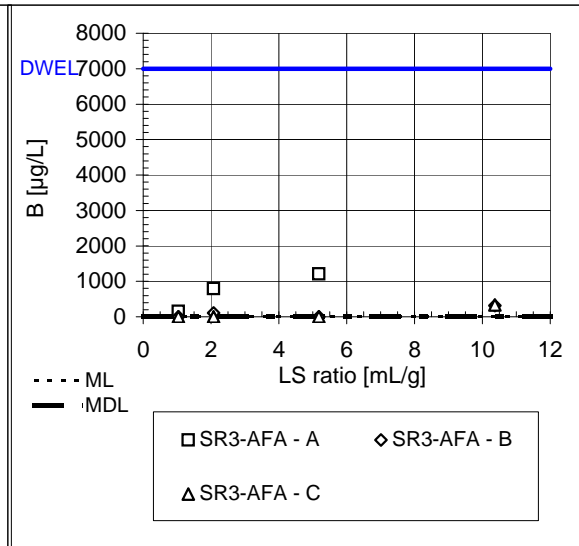

Off

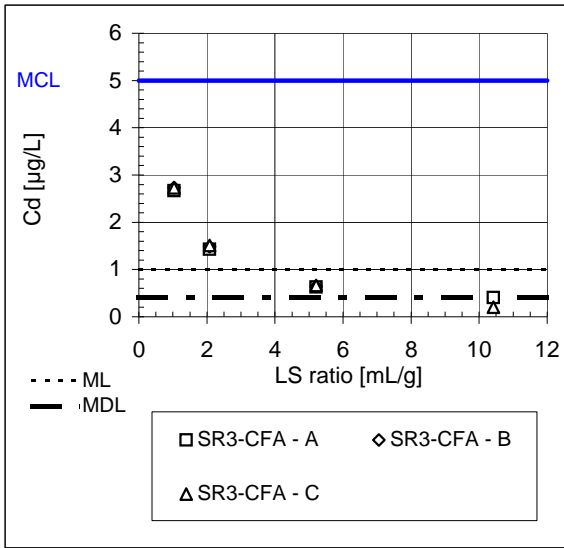

On

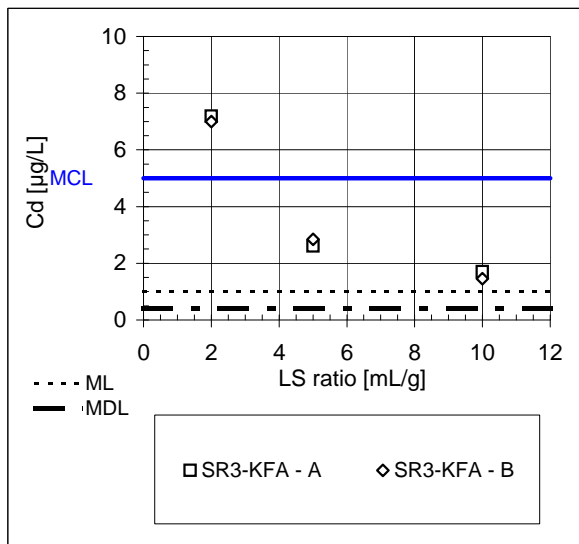
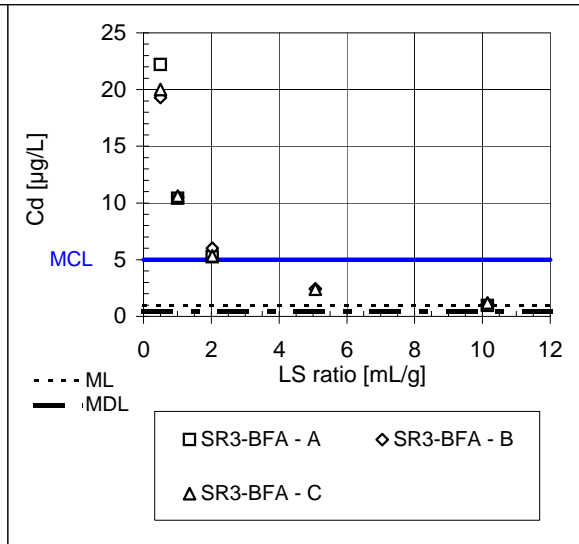
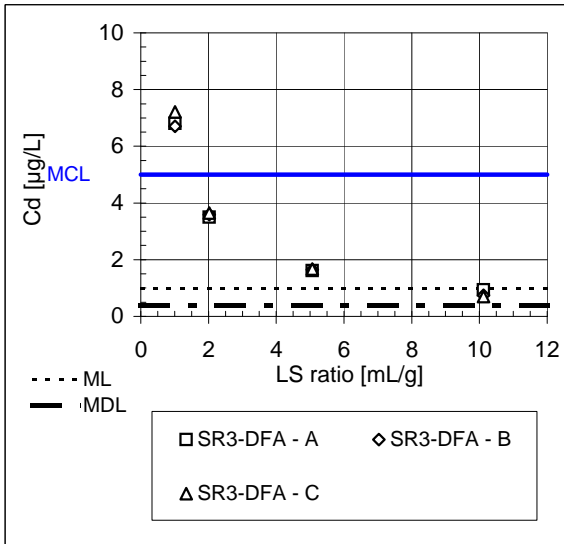
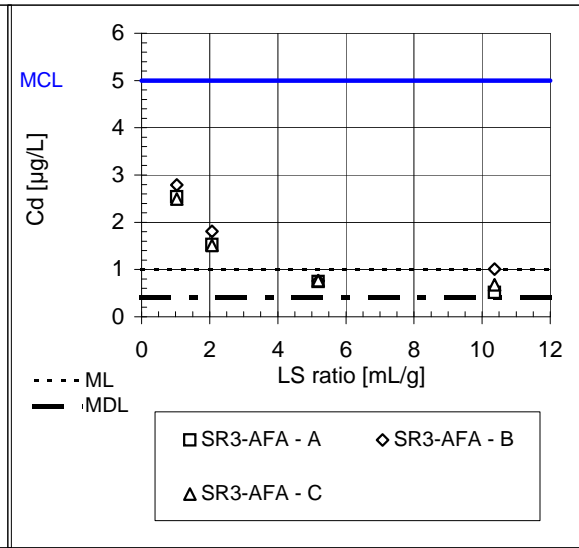

Off

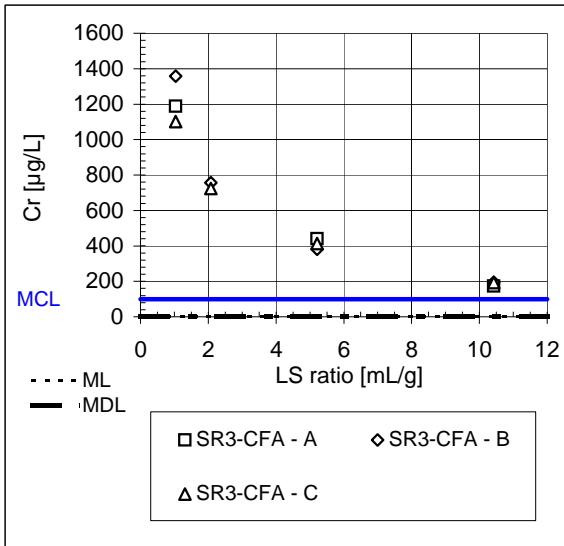

On

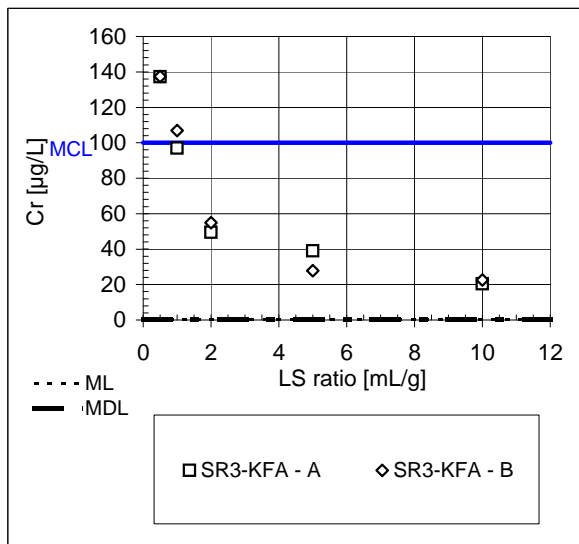
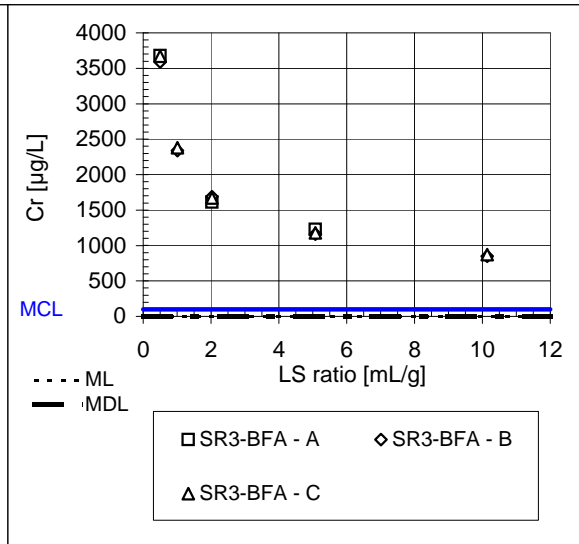
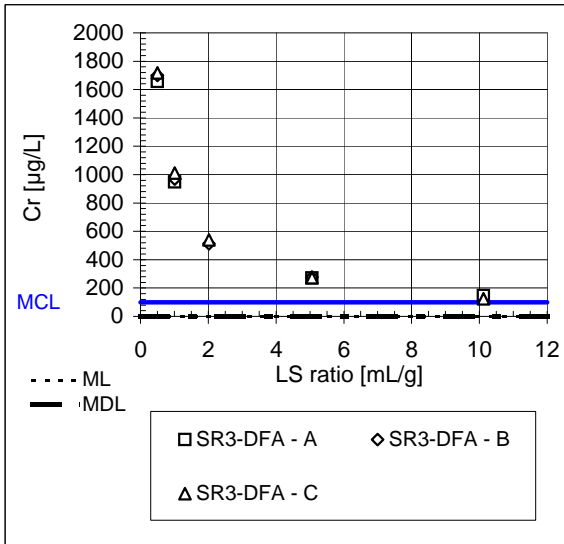
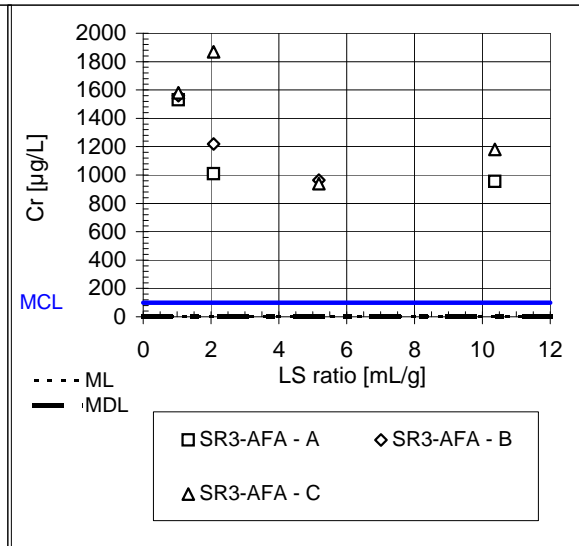

Off

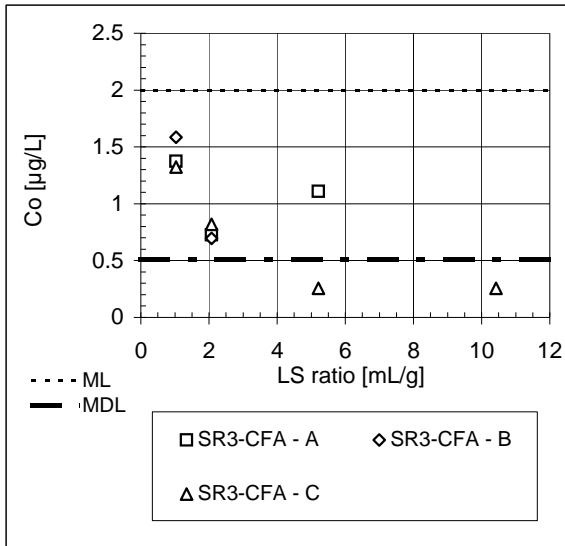

On

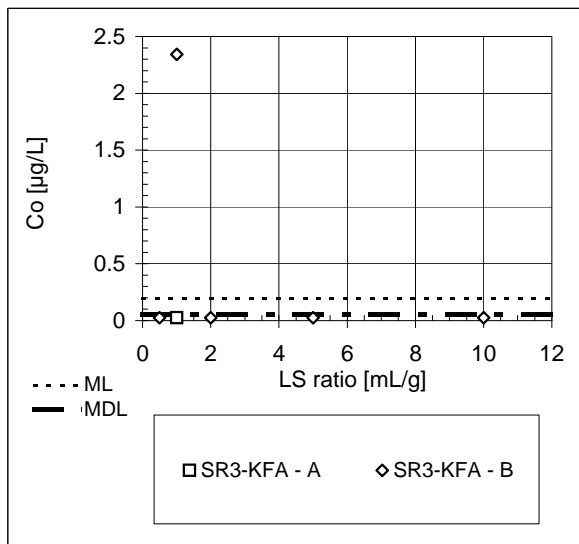
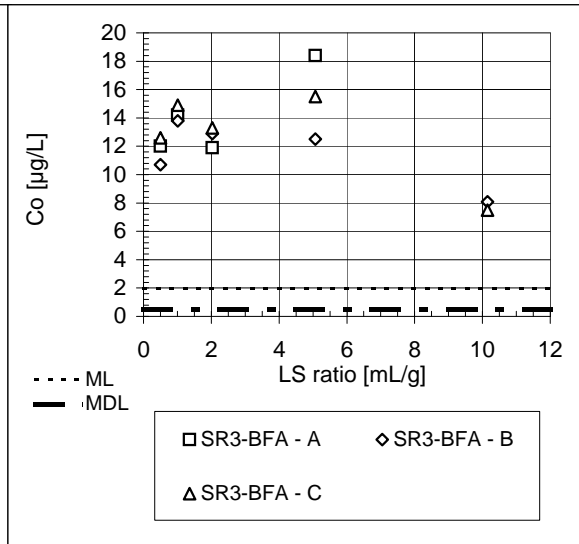
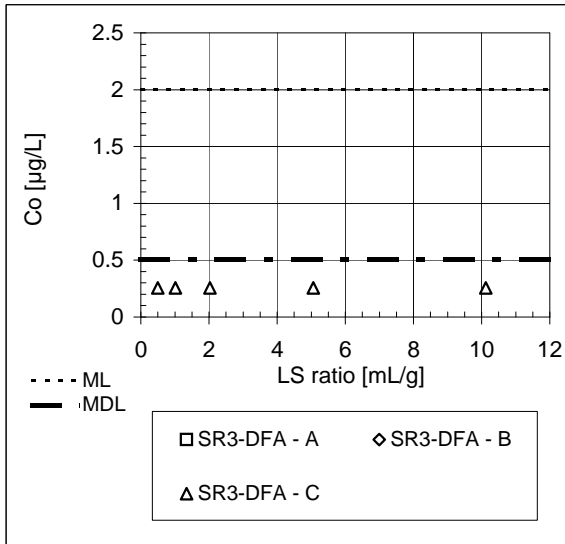
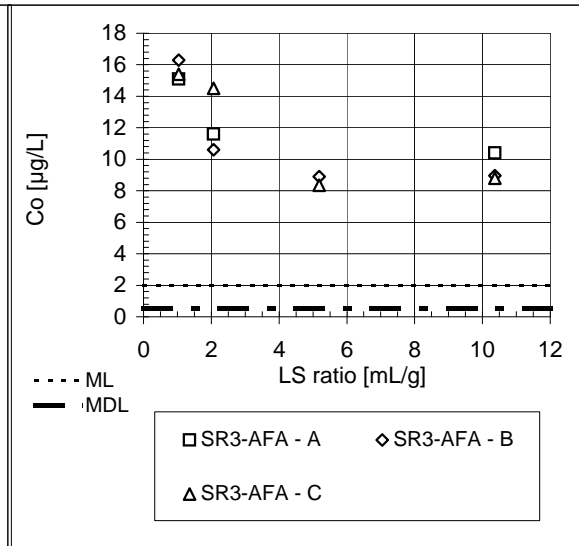

Off

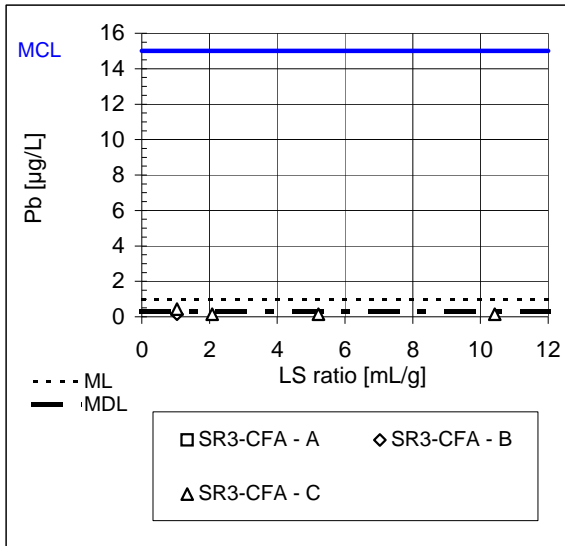

On

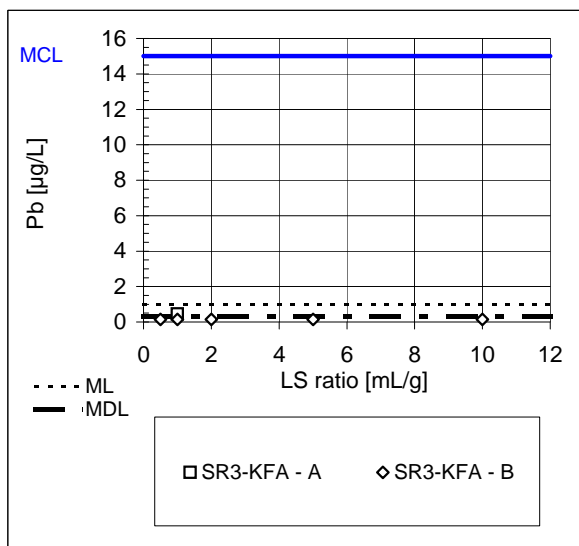
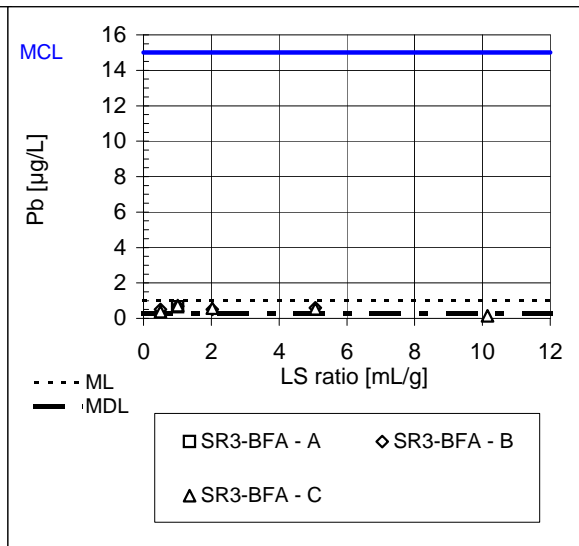
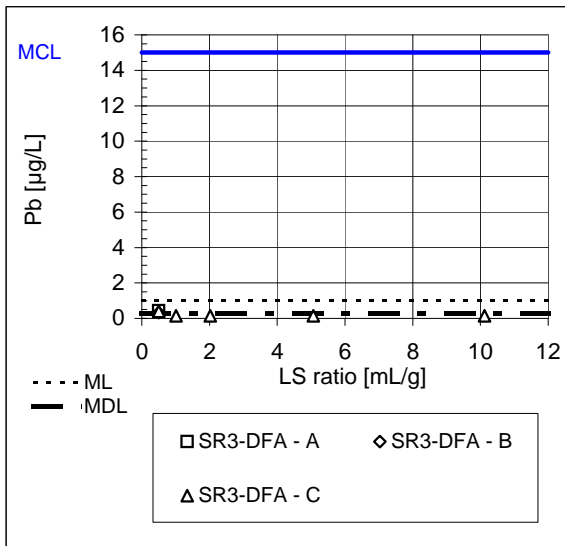
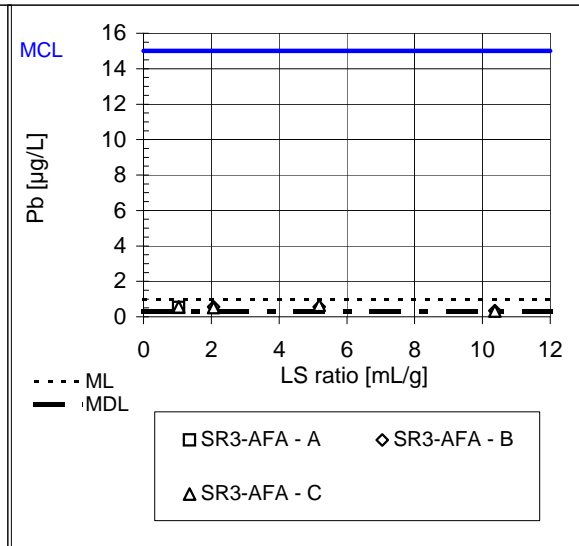

Off

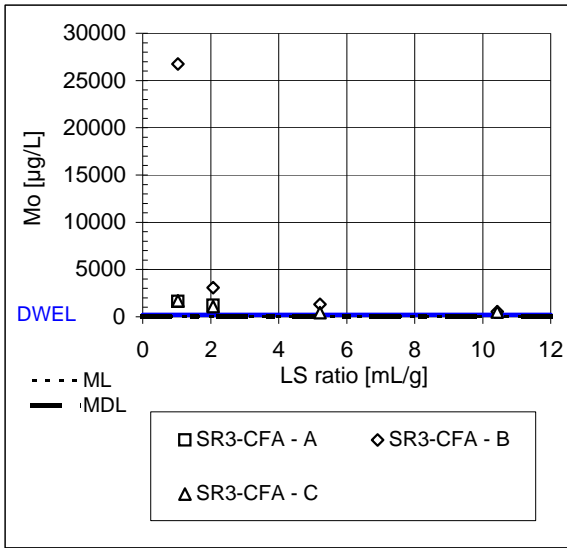

On

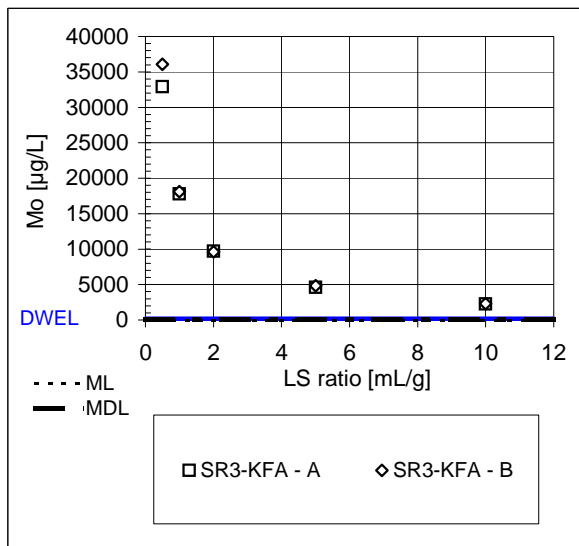
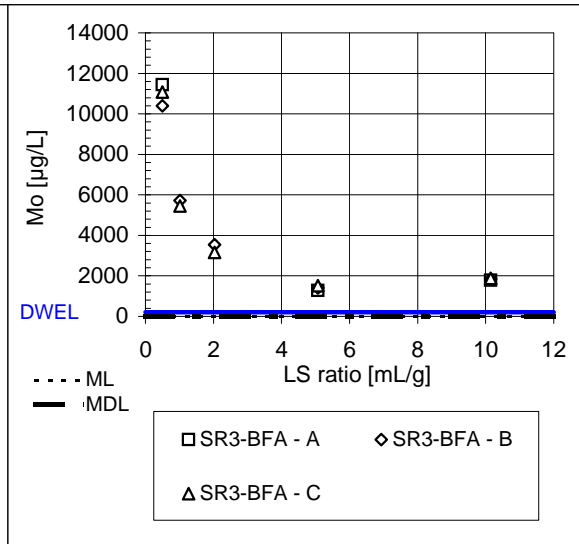
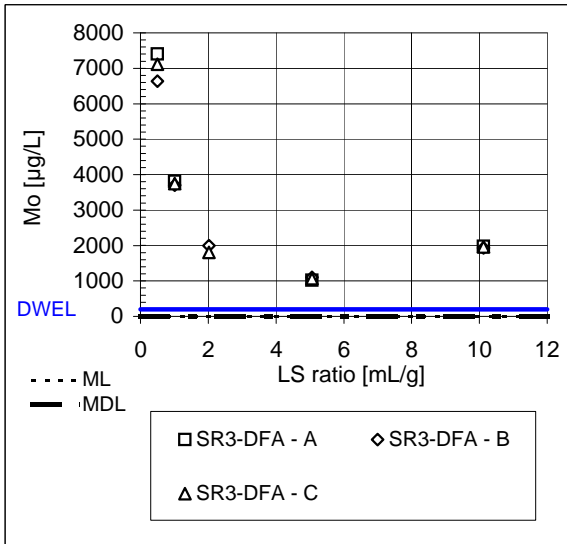
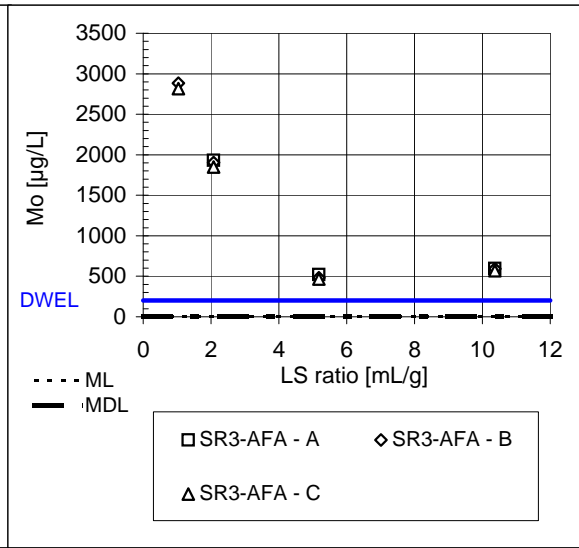

Off

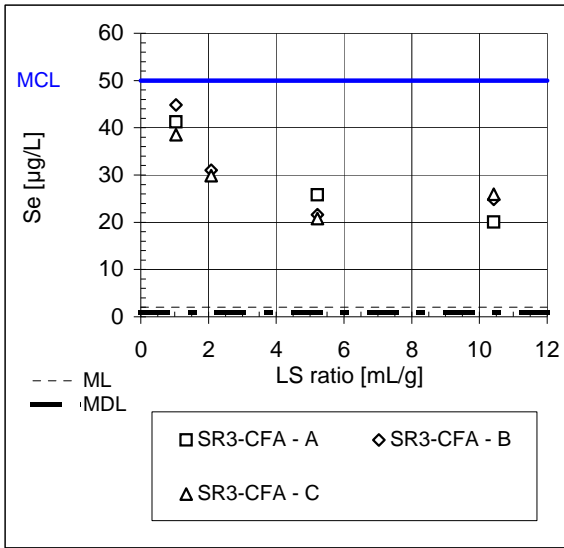

On

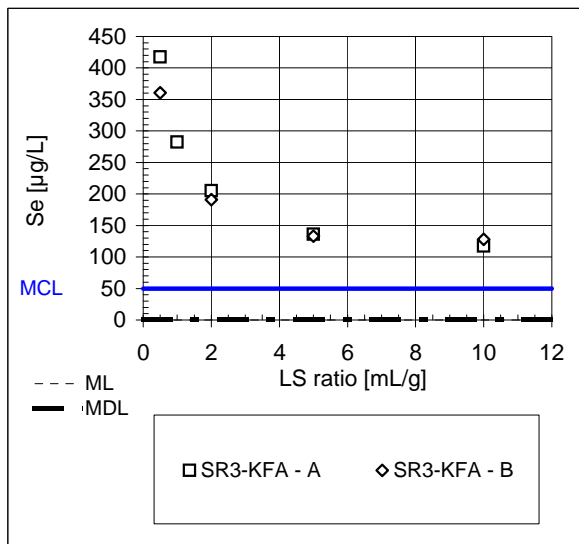
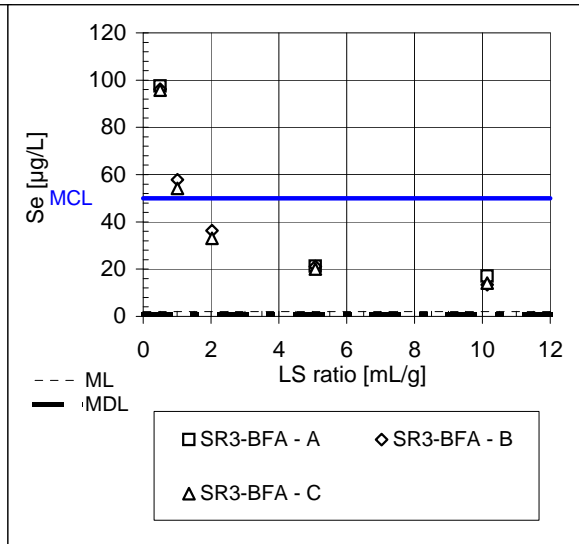
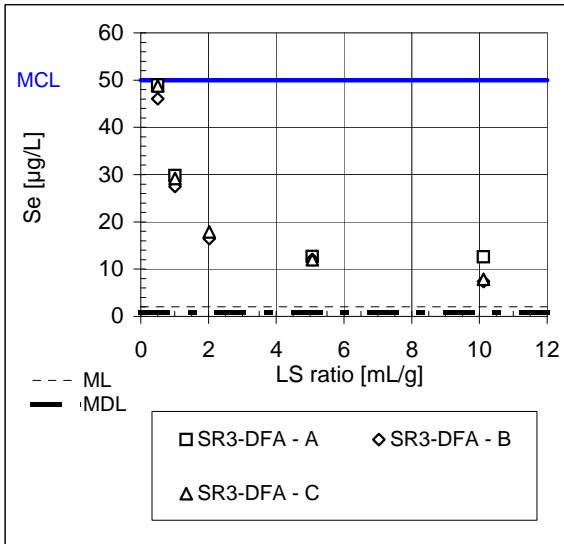
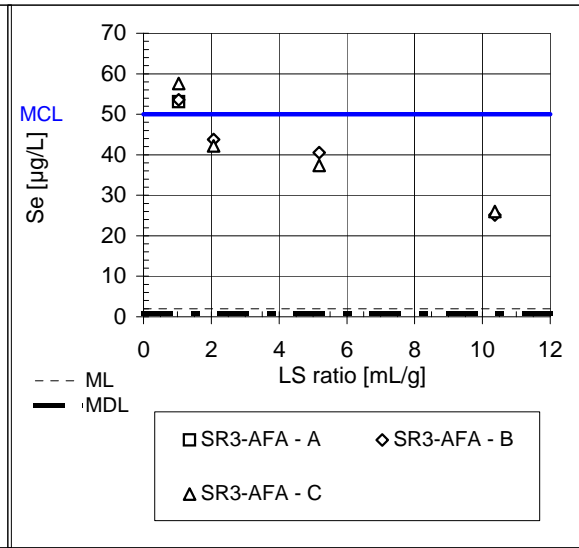

Off

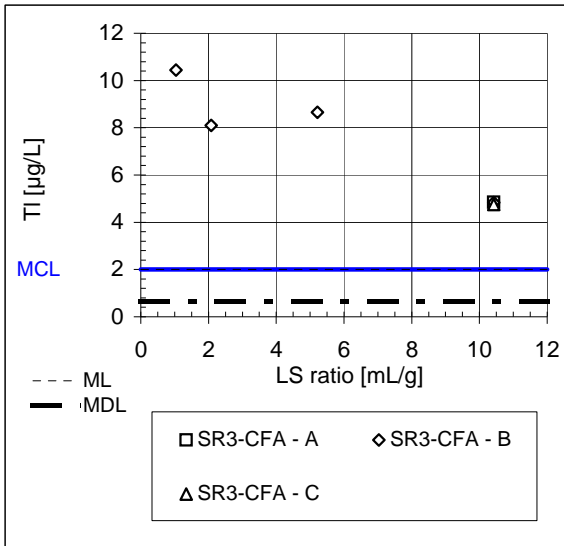

On

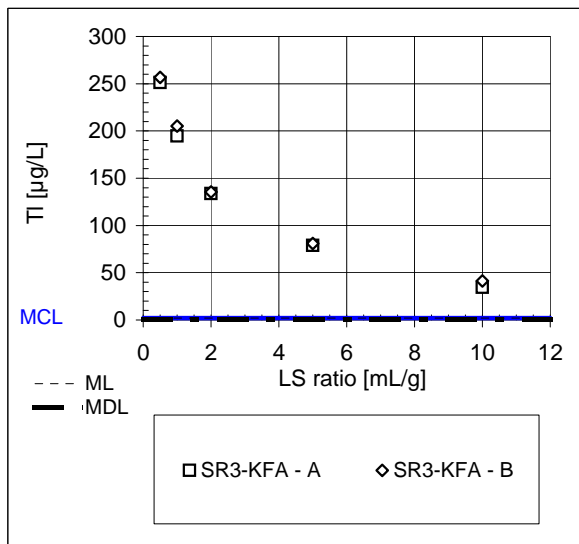
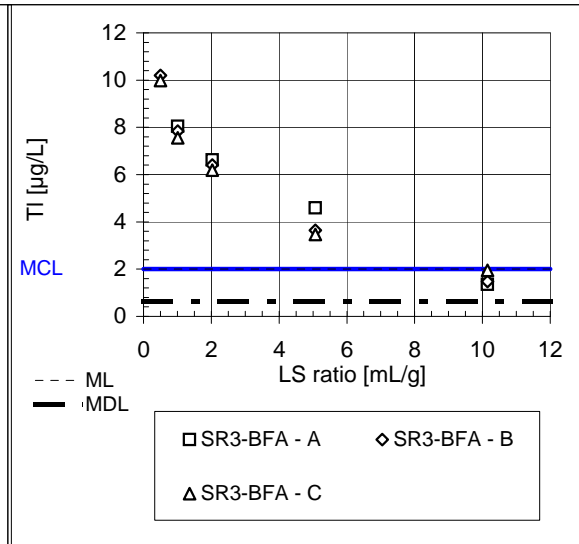
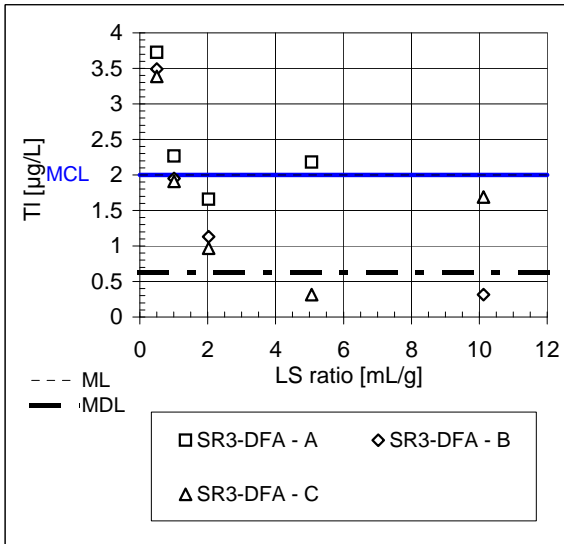
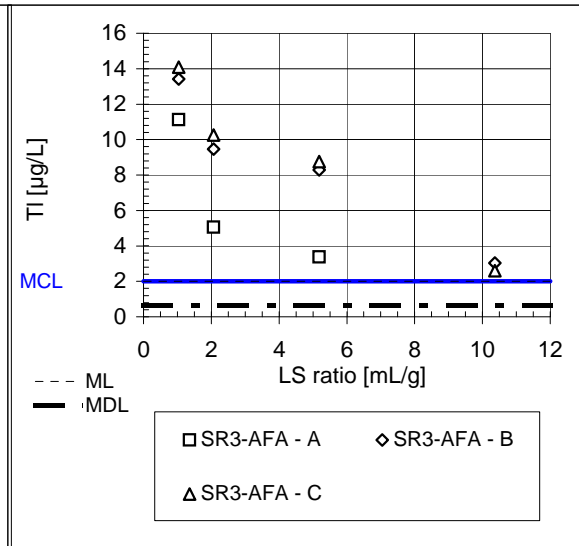

Gypsum (Gyp-U, Gyp-W) Comparisons

Facility N

Coal: bituminous

APC: FO+SCR+ESP(CS)

Gyp-U

Gyp-W

NAU
(unwashed)

NAW
(washed)

Facility O

Coal: bituminous

APC: FO+SCR+ESP(CS)

OAU
(unwashed)

OAW
(washed)

Facility P

Coal: bituminous

APC: FO+ SCR & SNCR +ESP(CS)

PAD (U)
(unwashed)

QAU
(unwashed)

Facility Q

Coal: sub-bituminous

APC: FO+SCR+ESP(CS)



Gypsum Comparison

Gyp-U

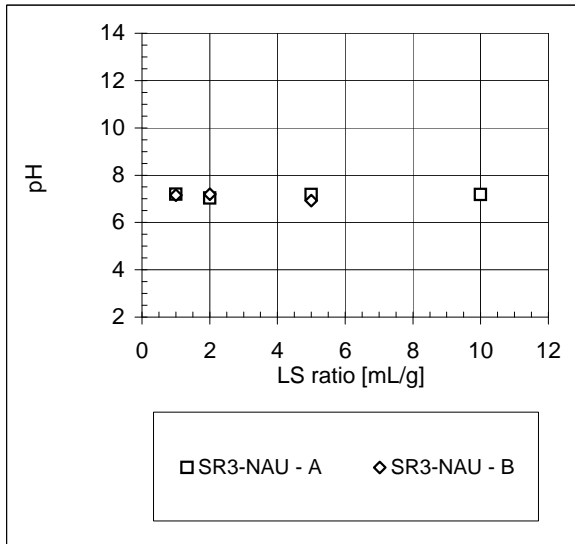

Gyp-W

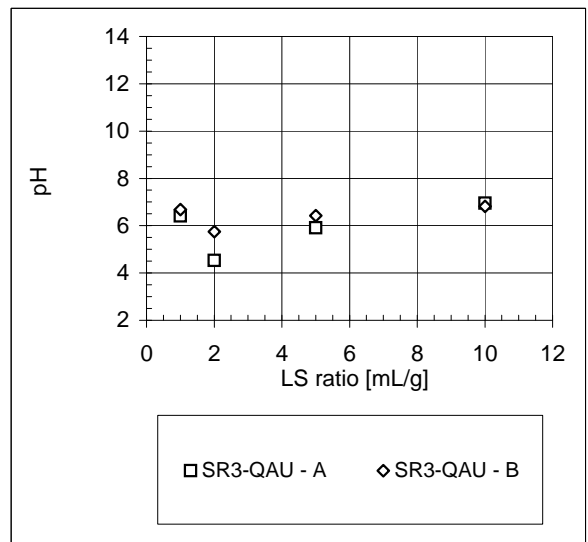
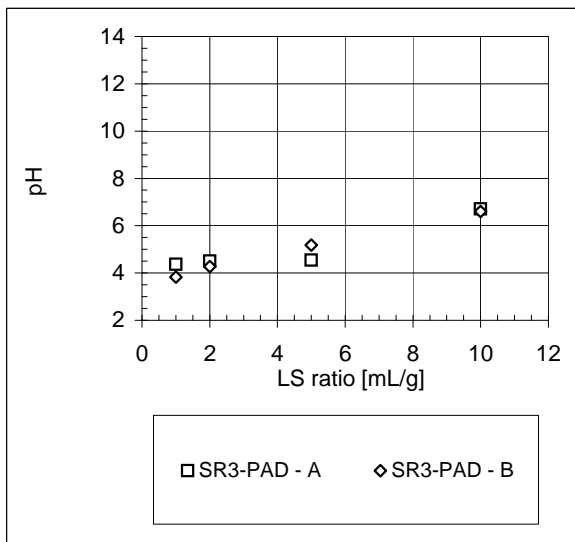
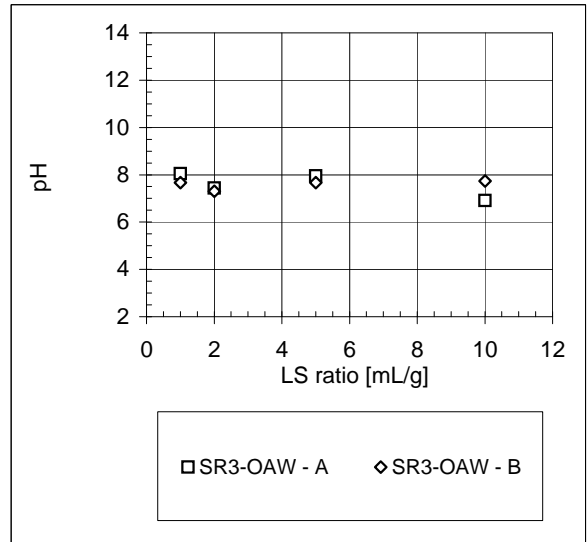
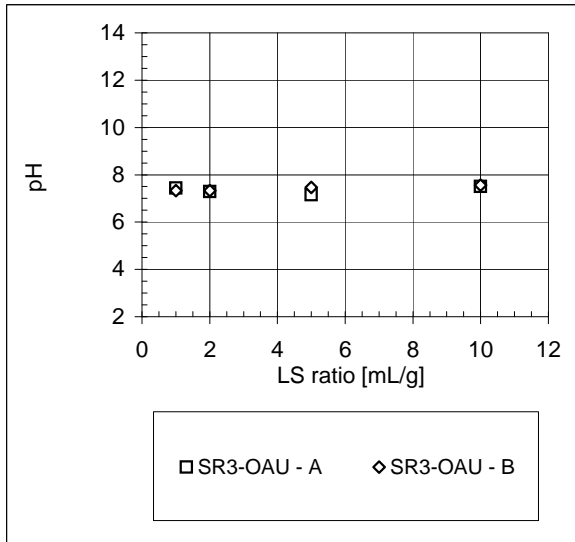
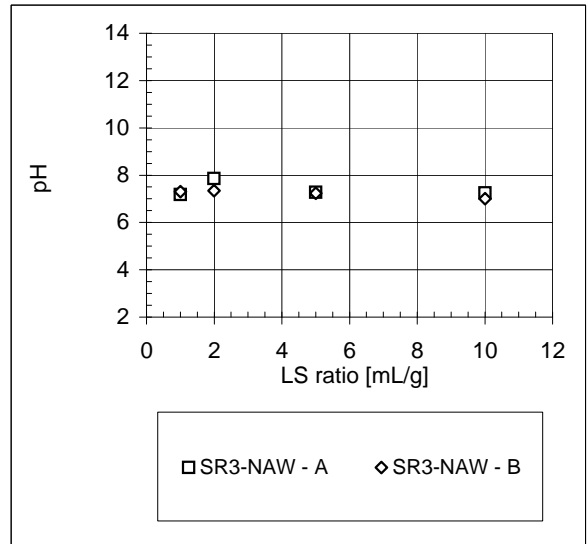

Gyp-U

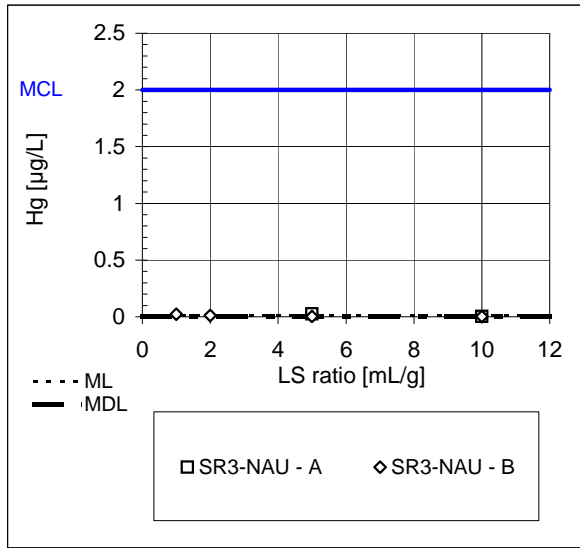

Gyp-W

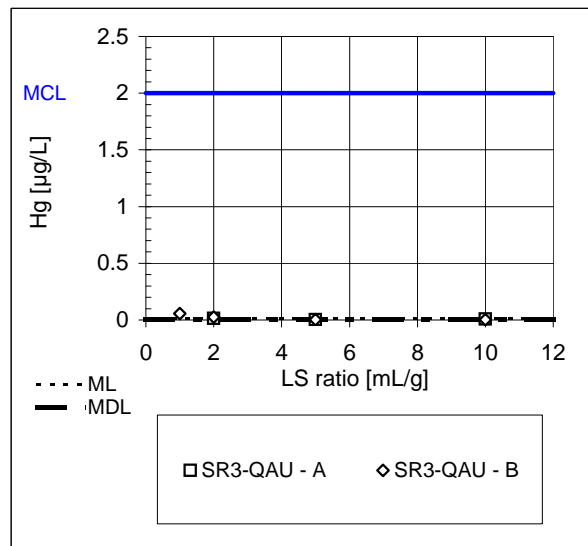
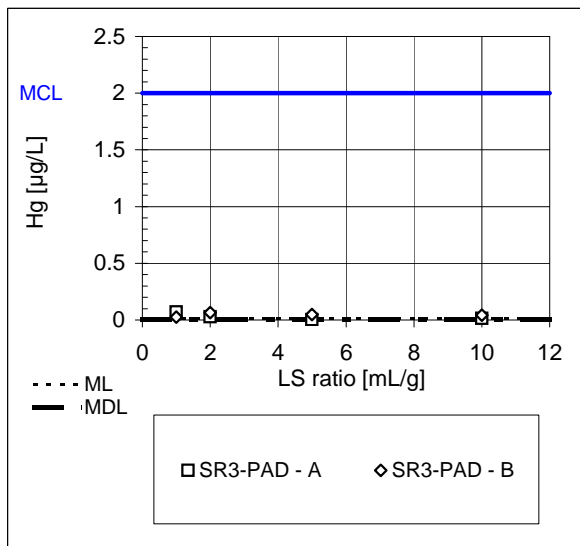
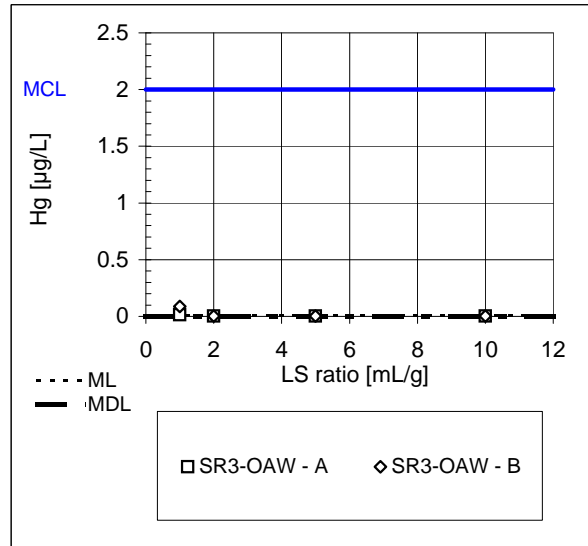
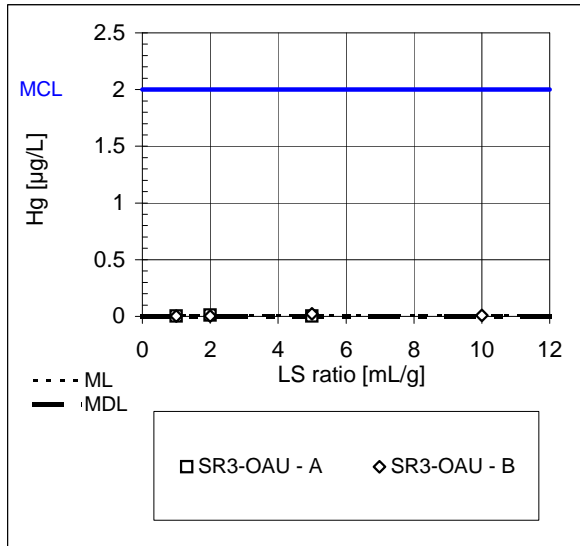
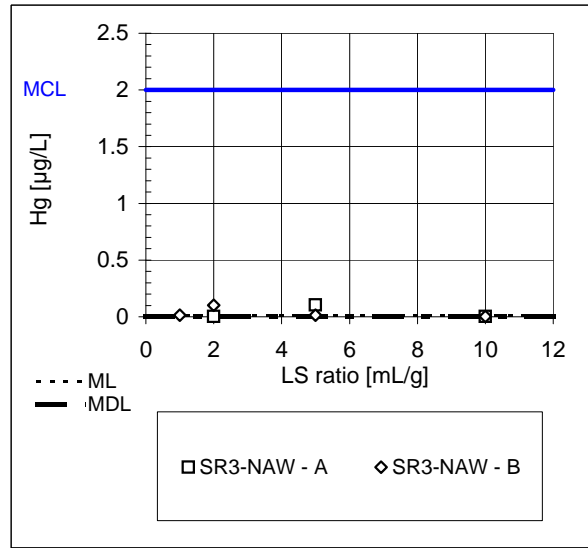

Gyp-U

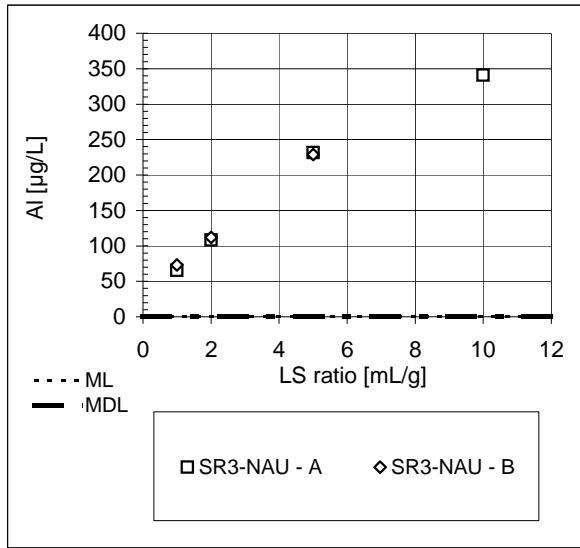

Gyp-W

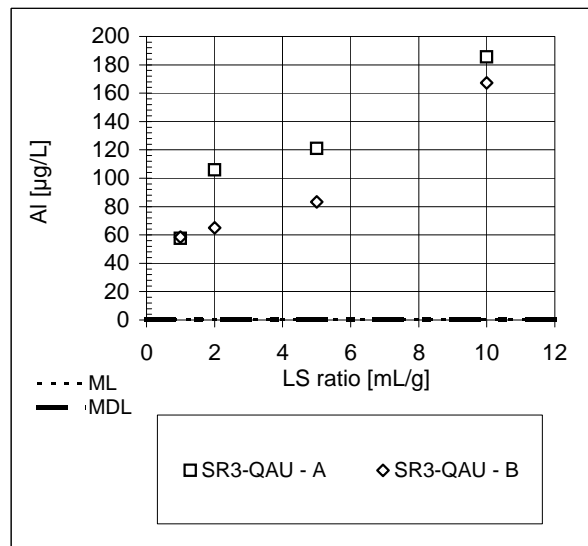
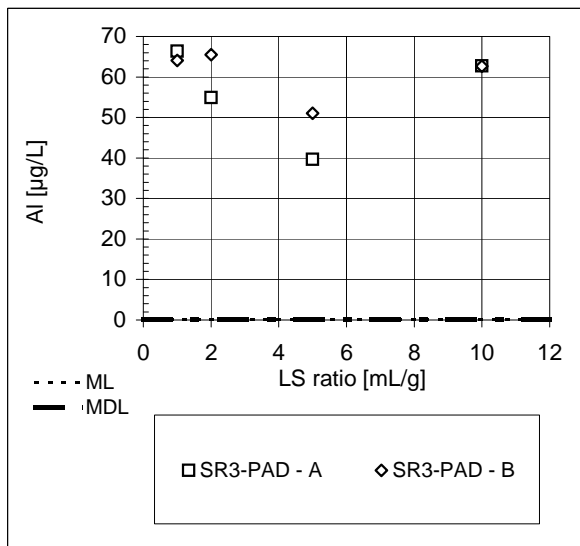
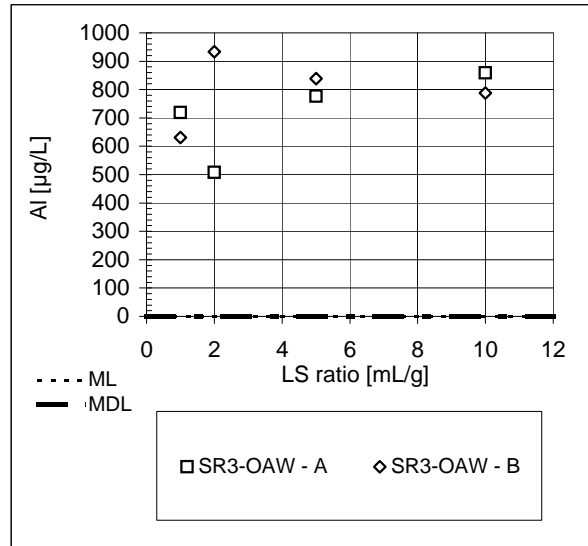
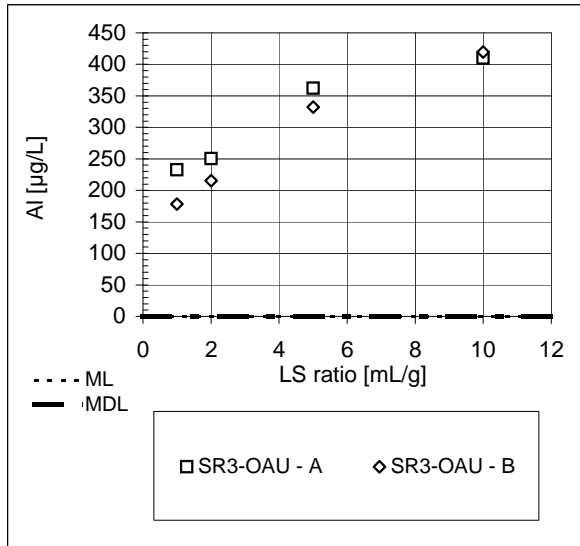
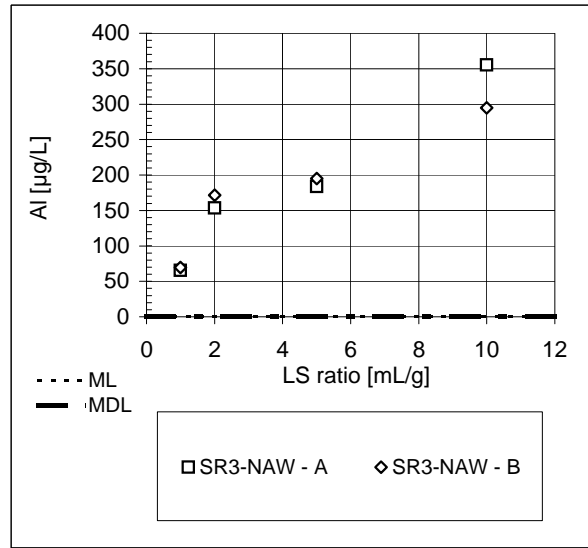

Gyp-U

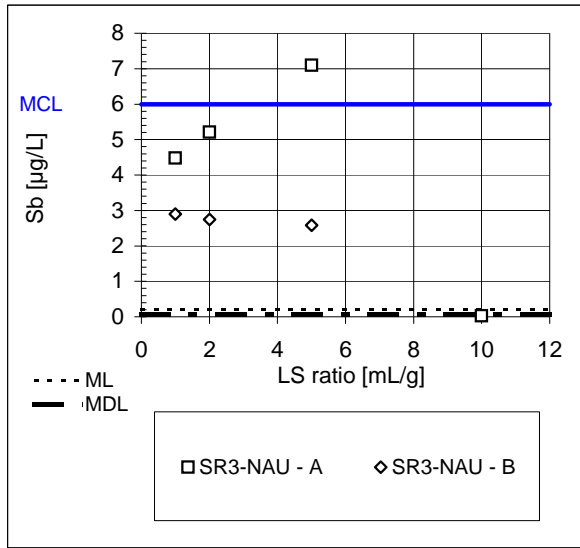

Gyp-W

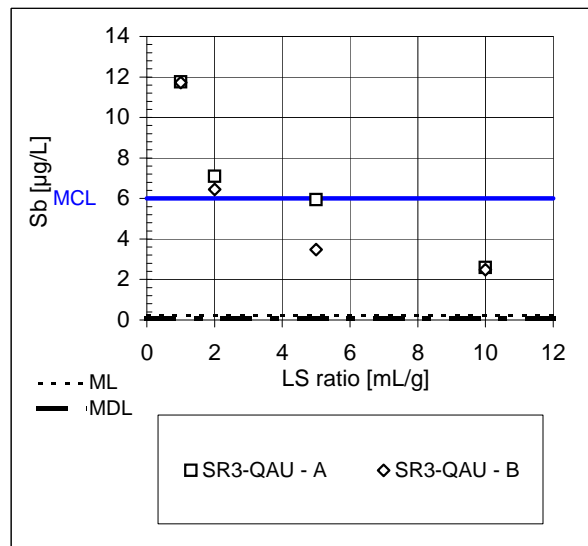
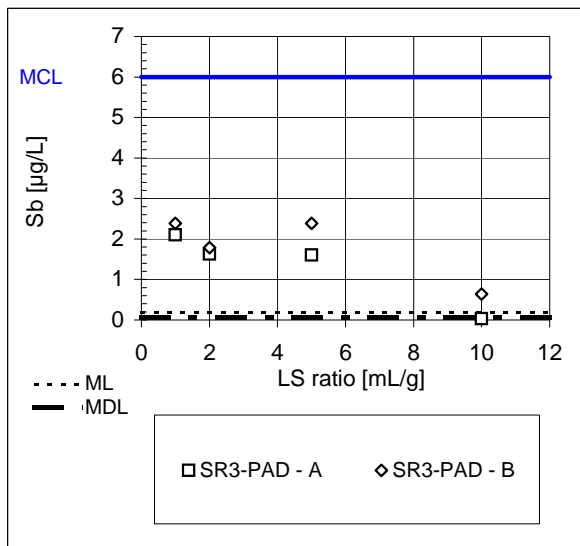
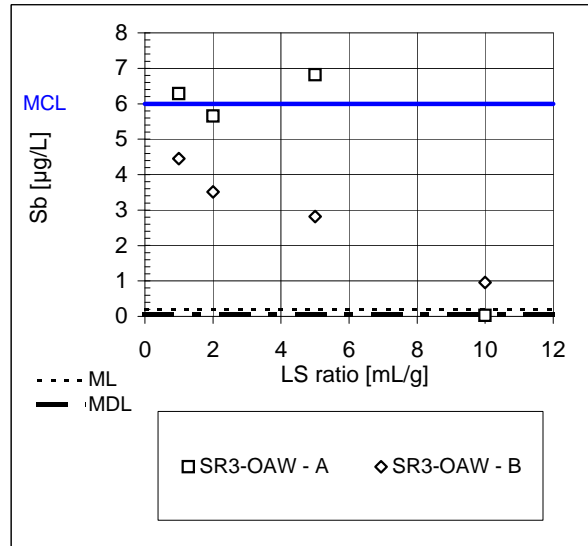
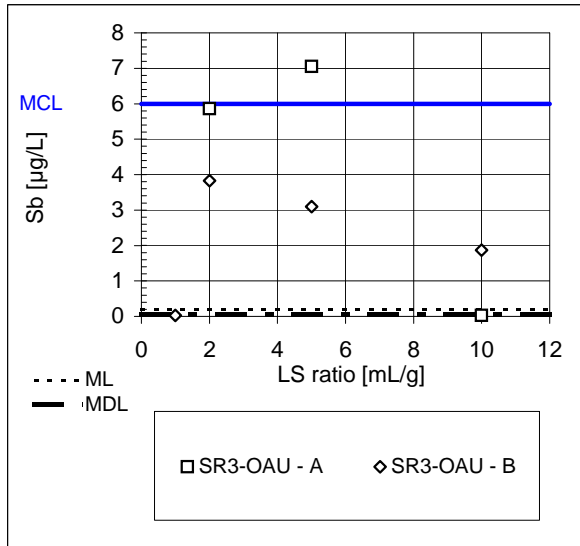
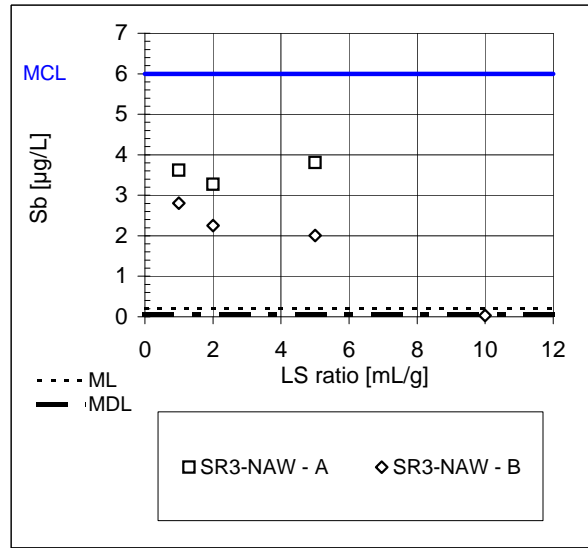

Gyp-U

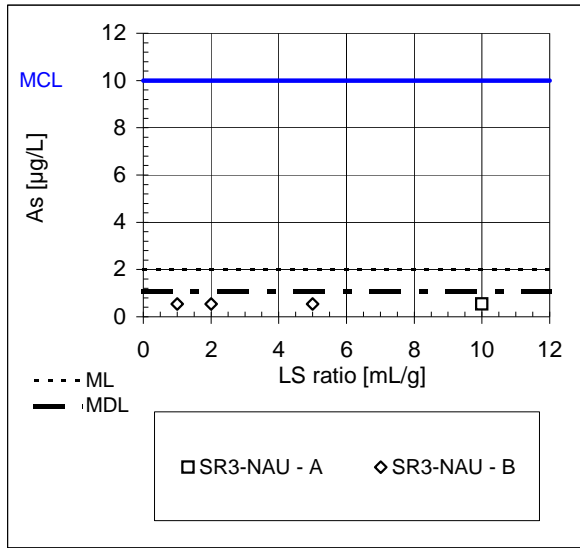

Gyp-W

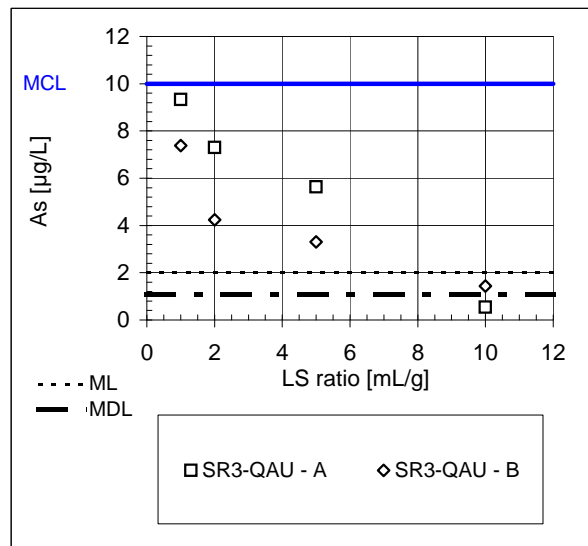
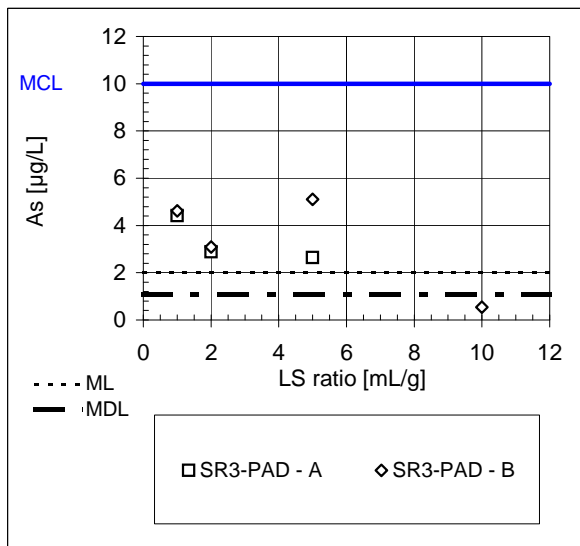
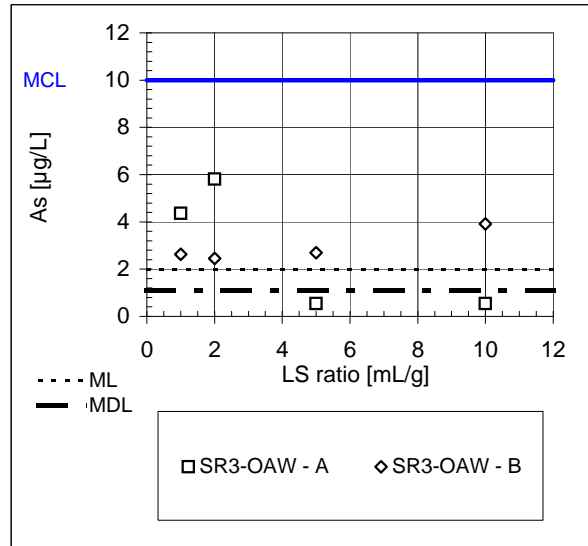
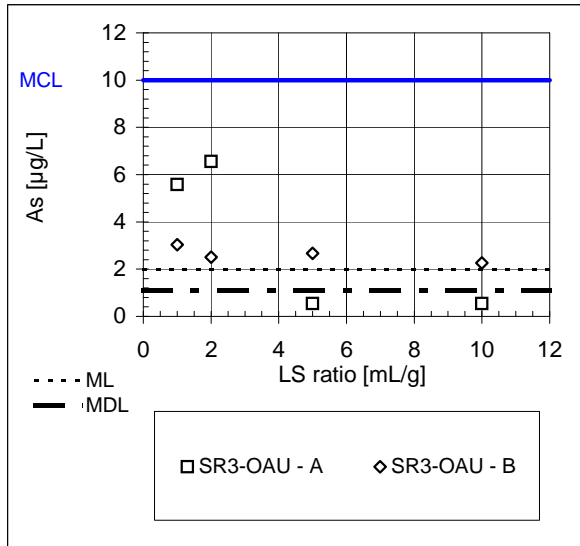
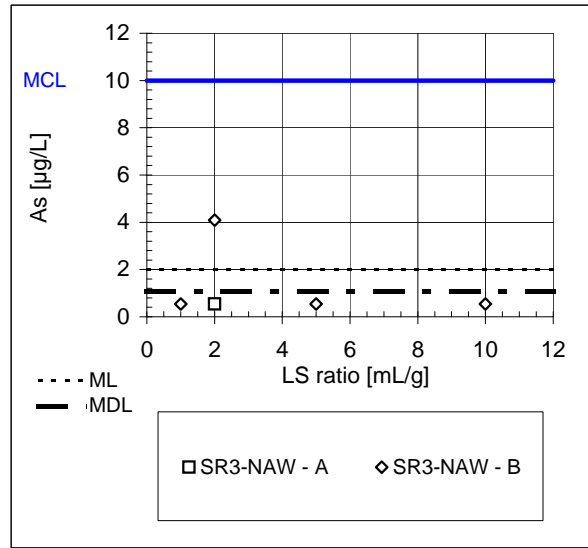

Gyp-U

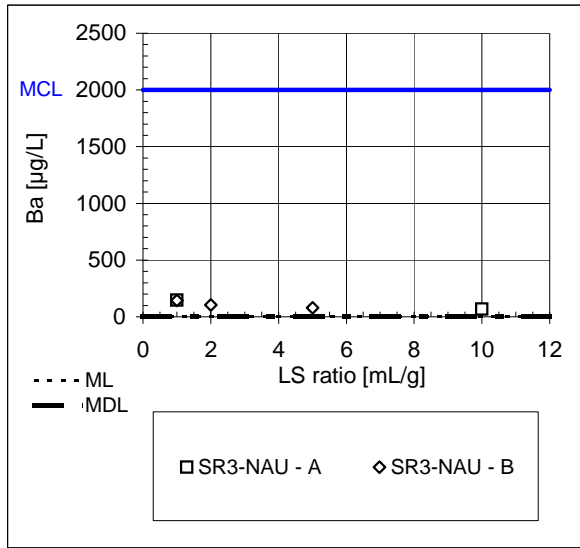

Gyp-W

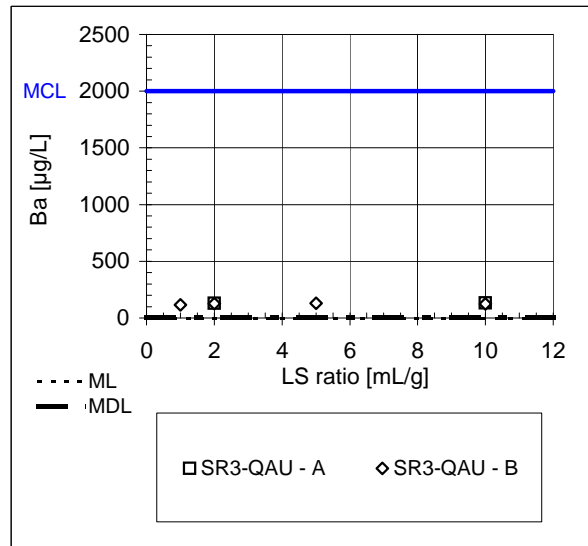
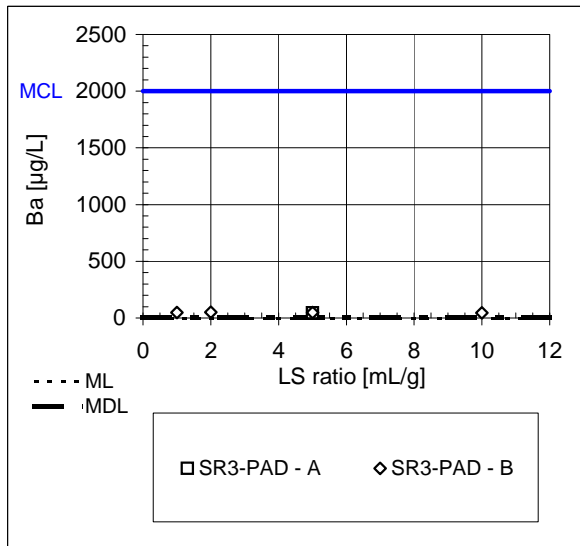
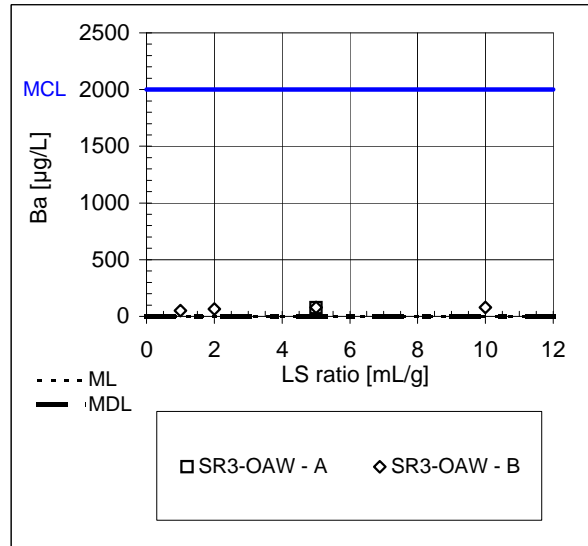
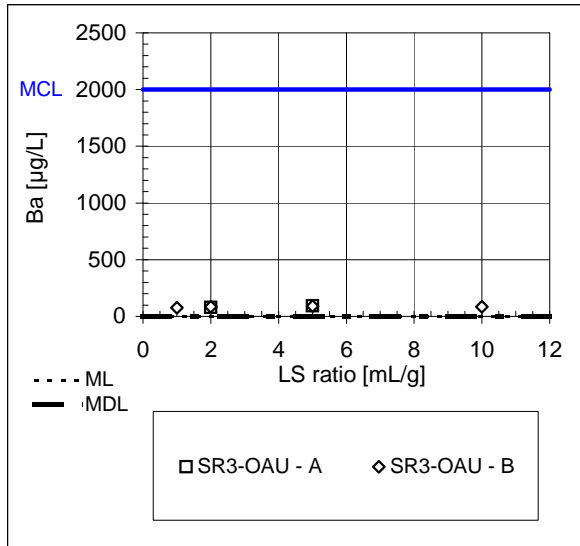
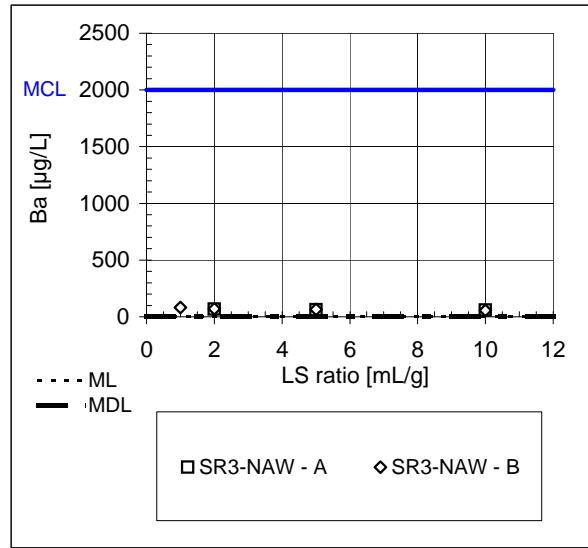

Gyp-U

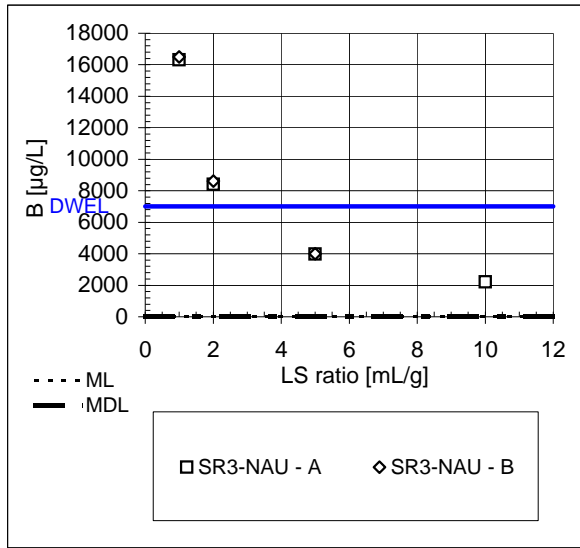

Gyp-W

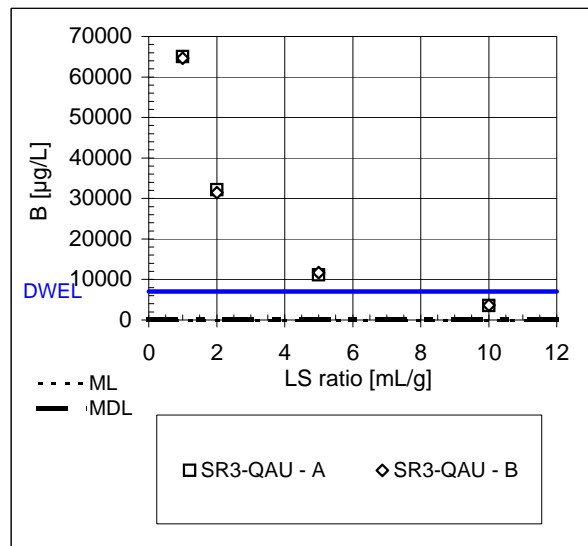
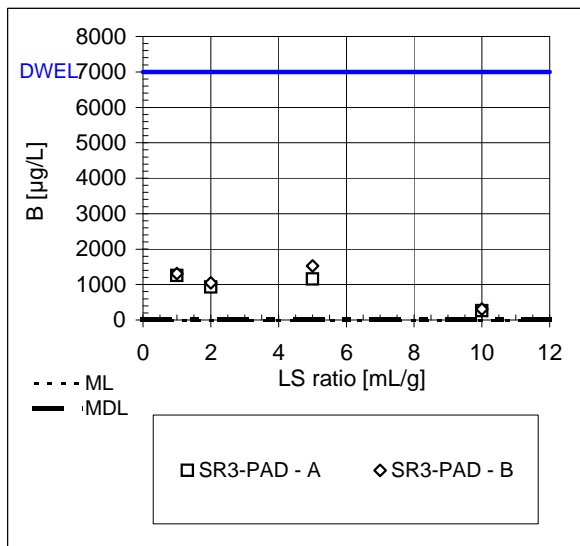
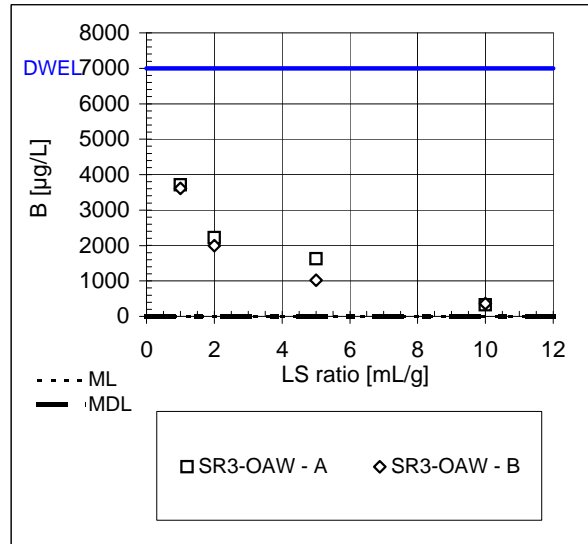
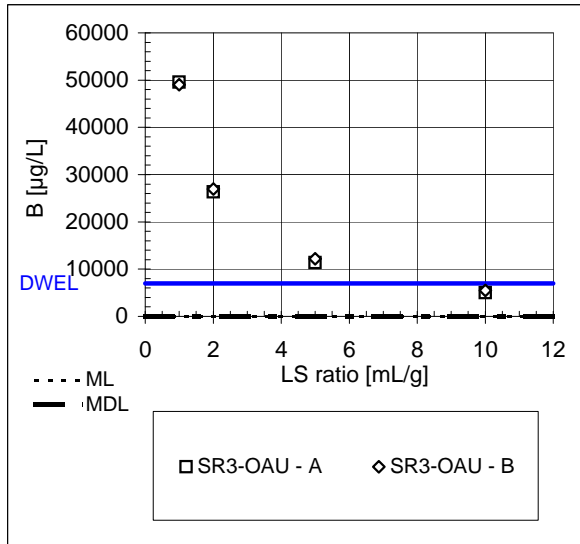
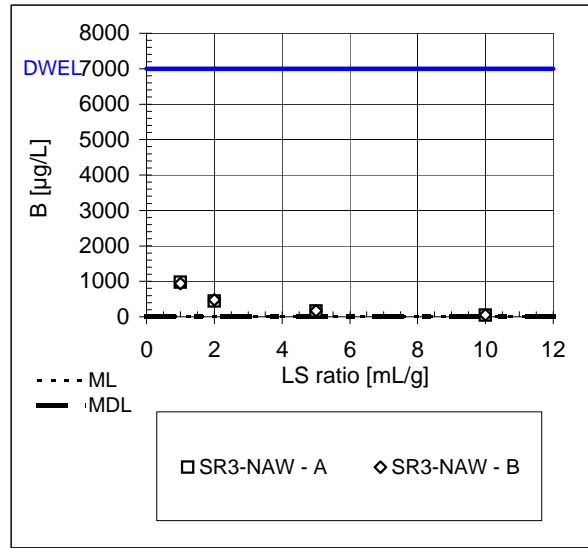

Gyp-U

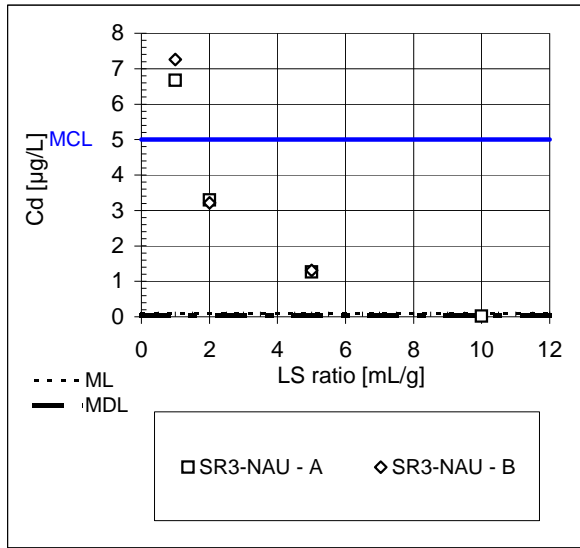

Gyp-W

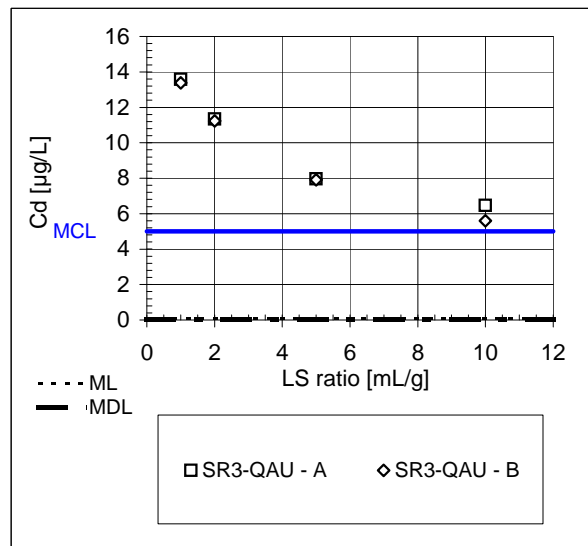
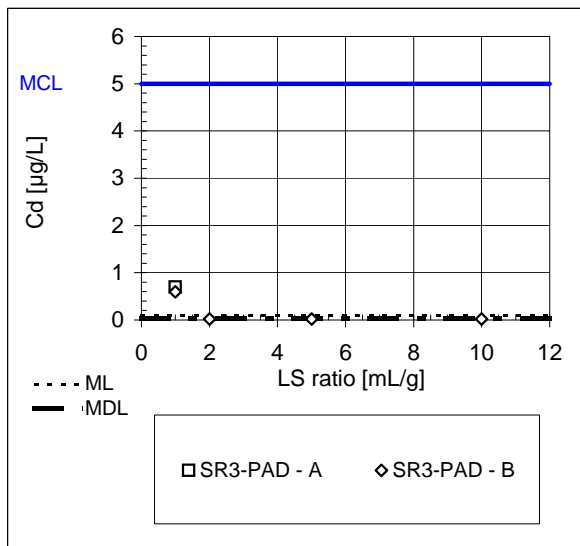
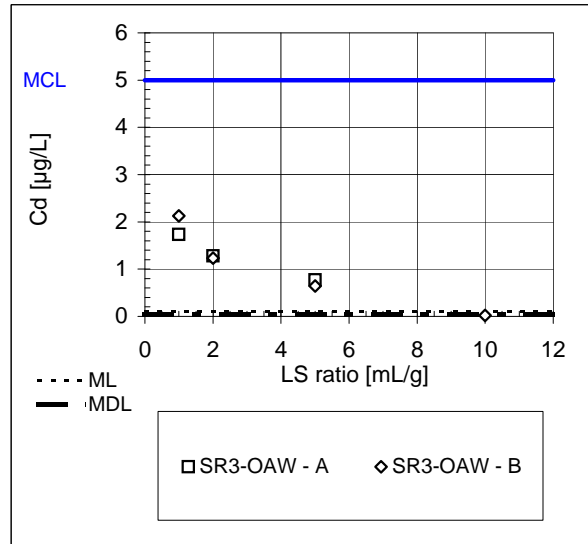
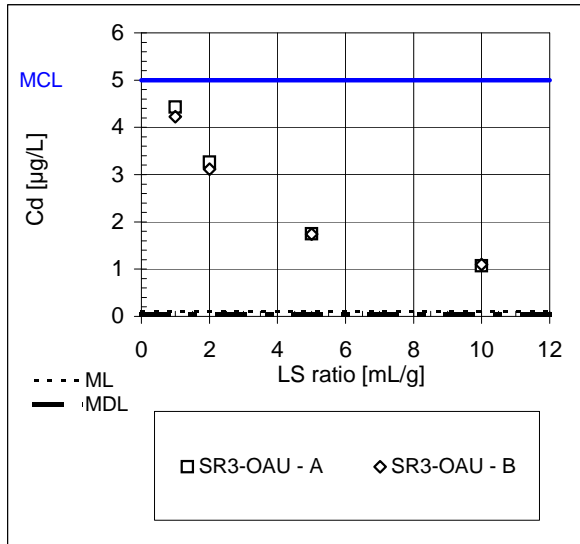
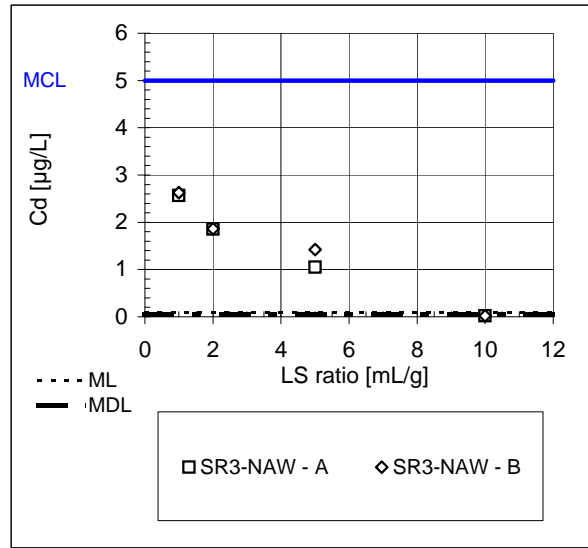

Gyp-U

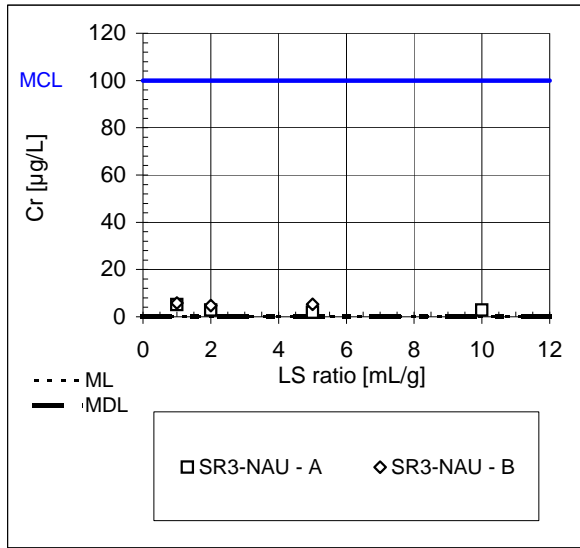

Gyp-W

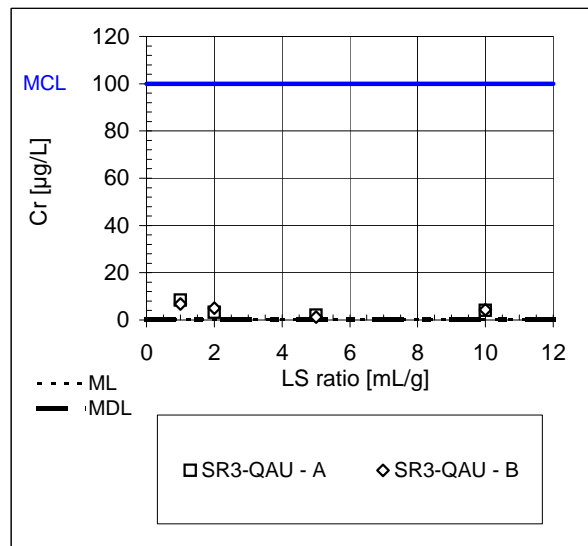
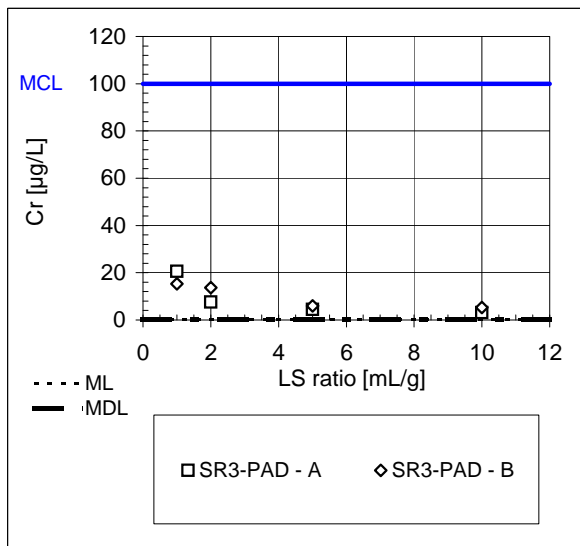
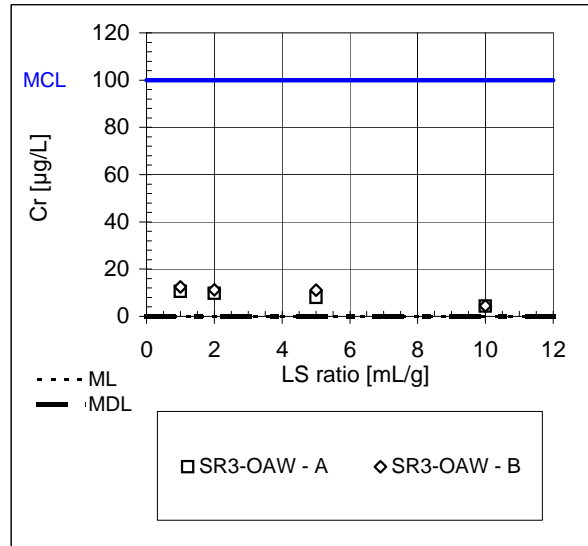
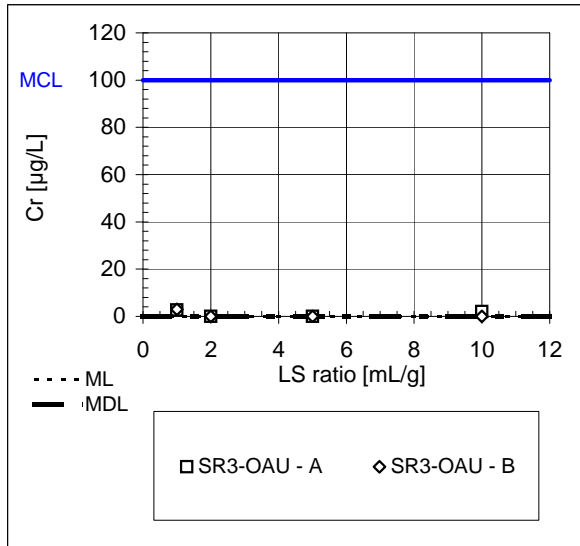
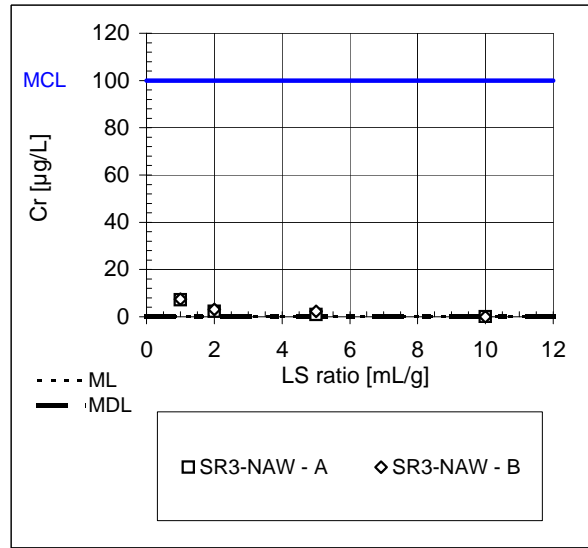

Gyp-U

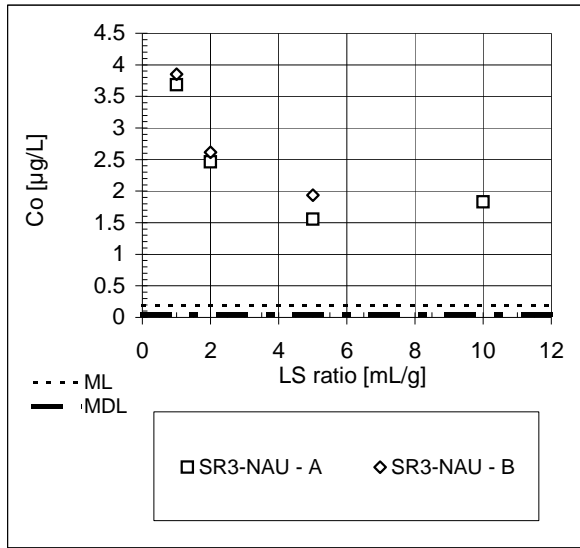

Gyp-W

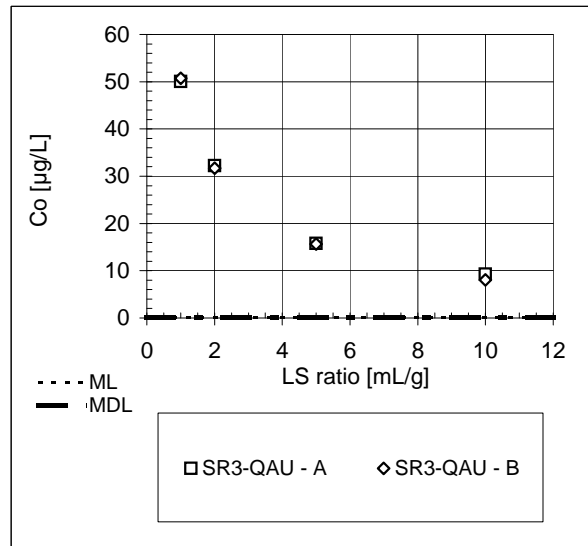
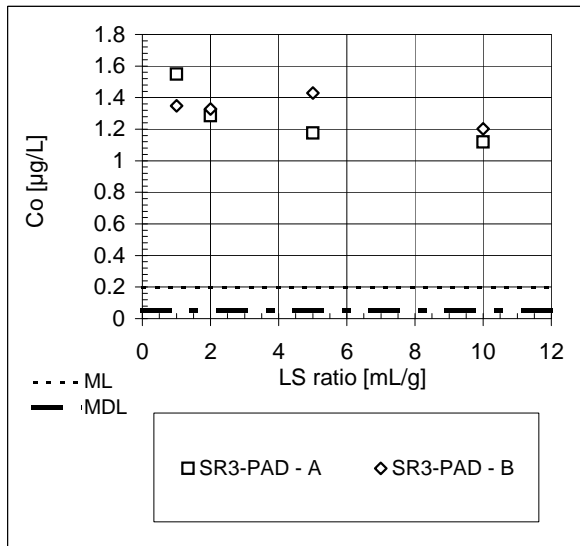
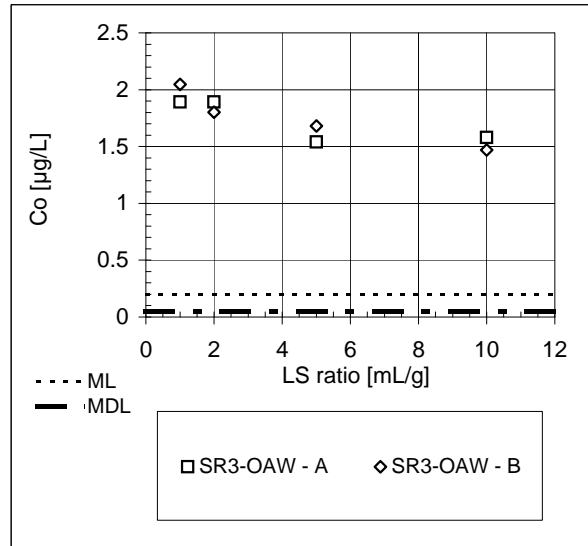
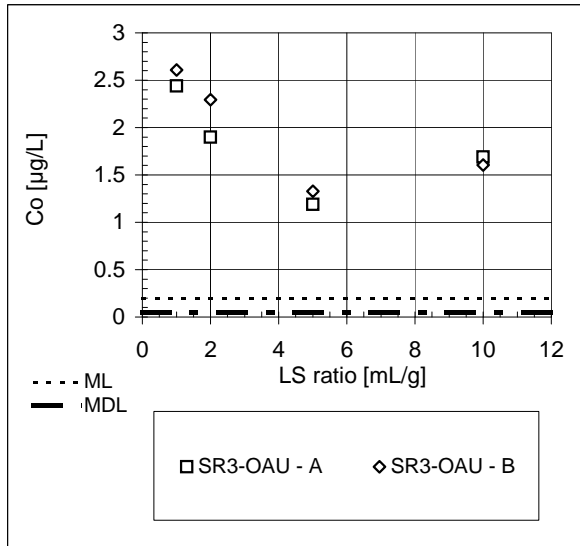
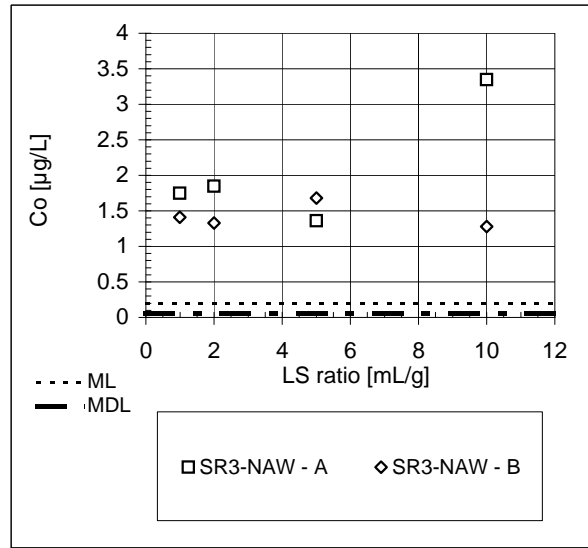

Gyp-U

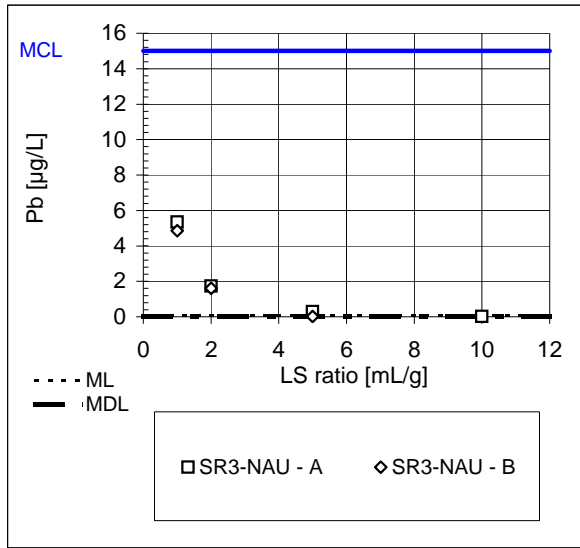

Gyp-W

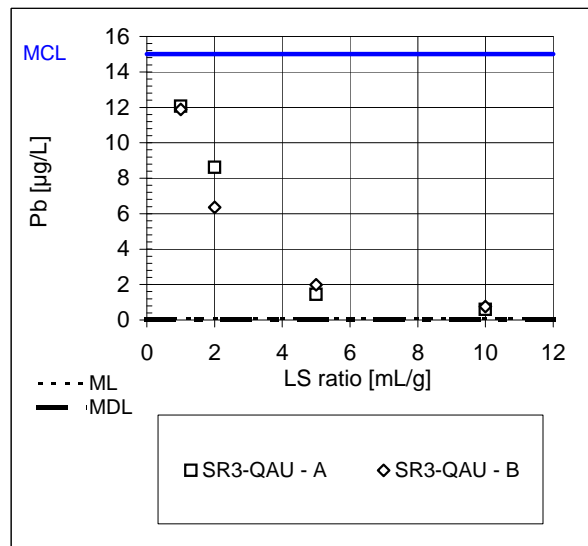
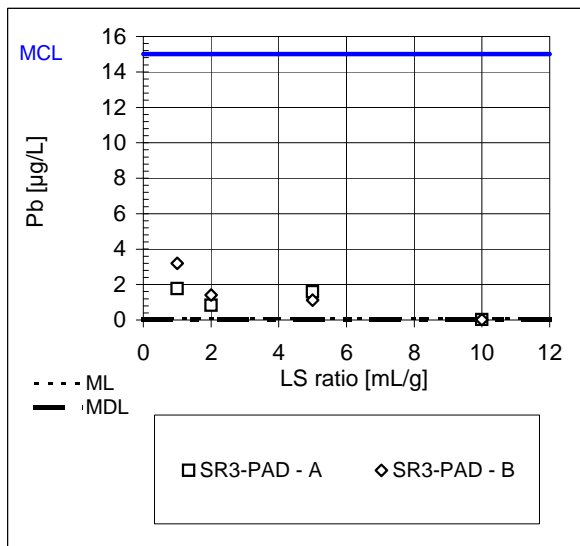
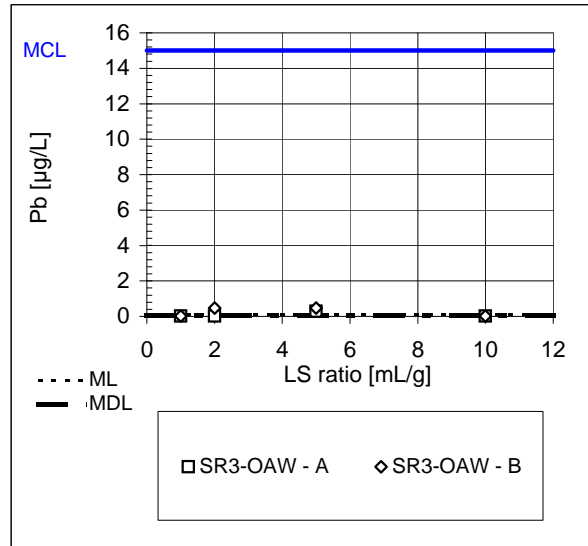
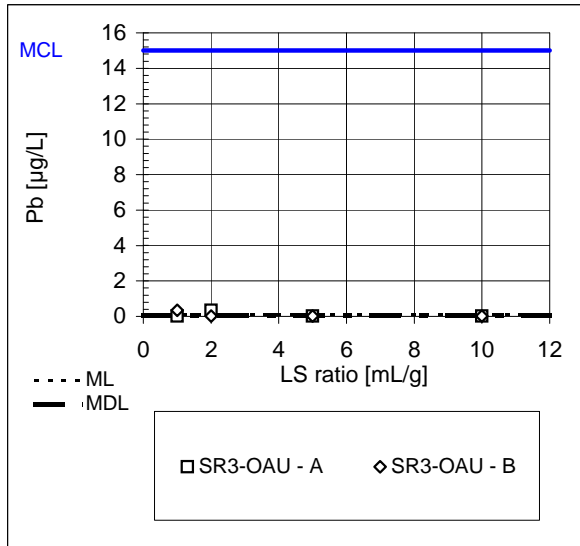
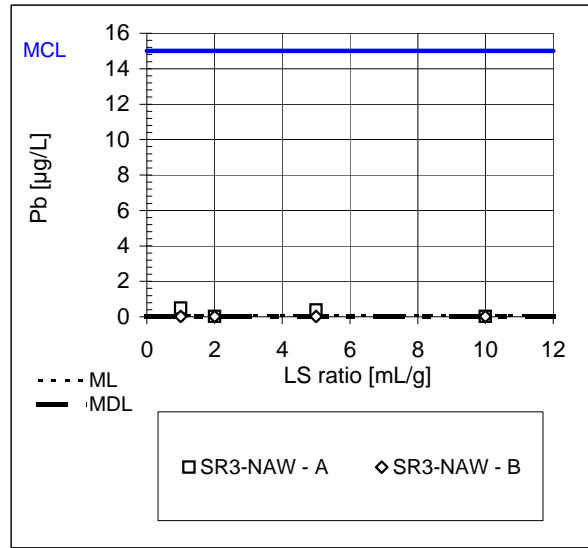

Gyp-U

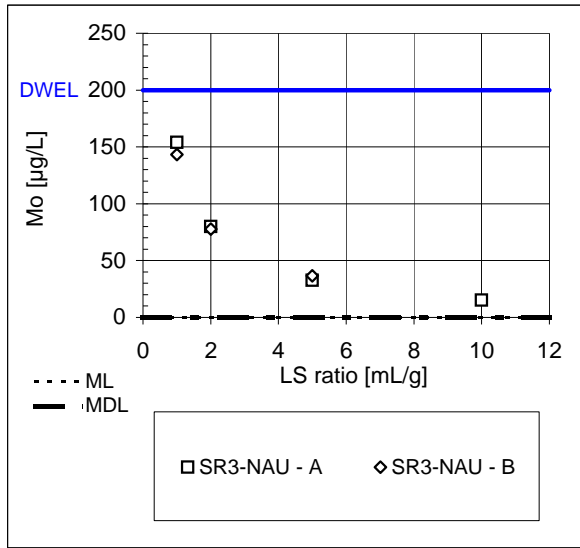

Gyp-W

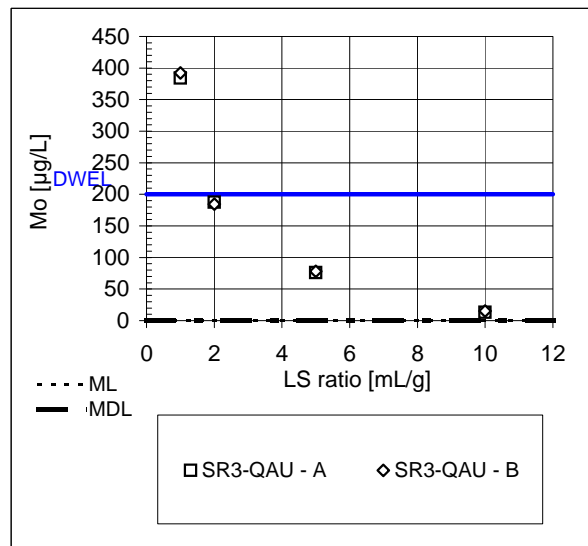
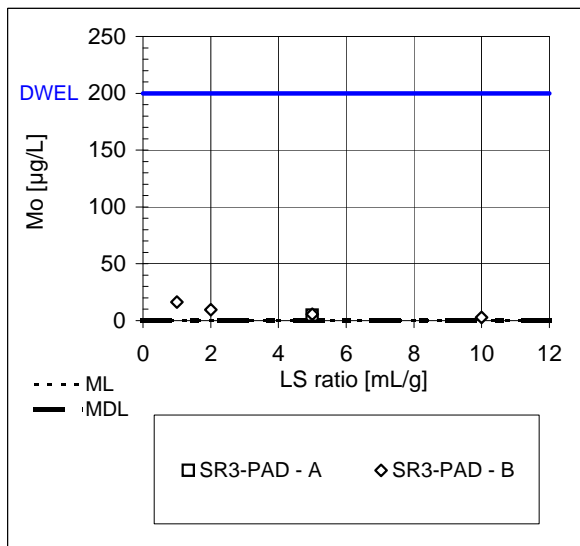
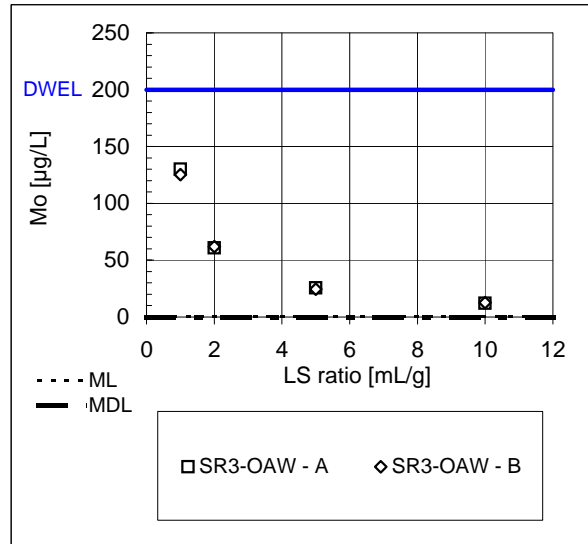
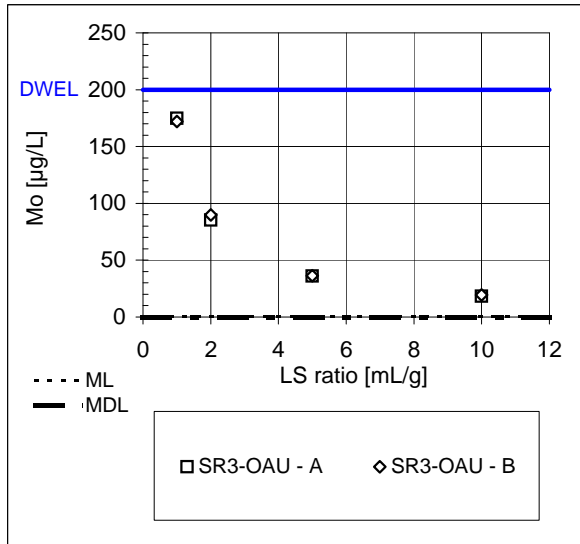
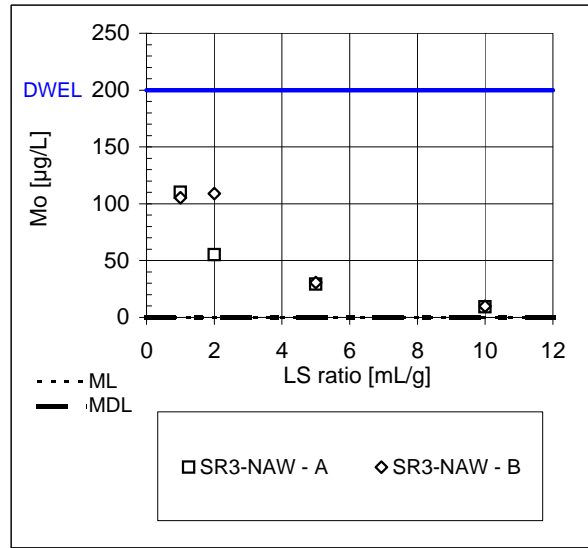

Gyp-U

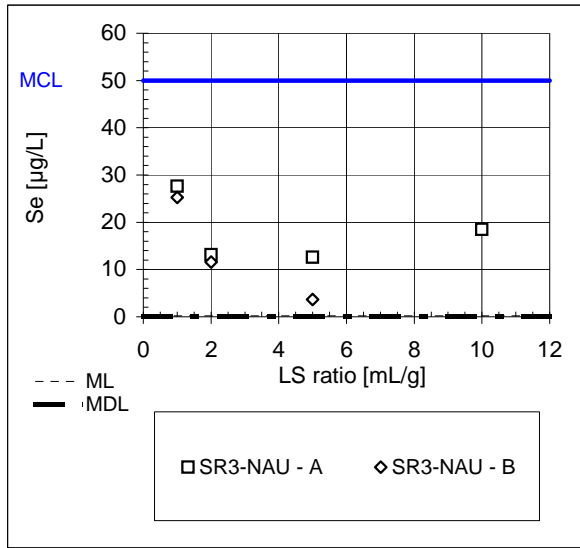

Gyp-W

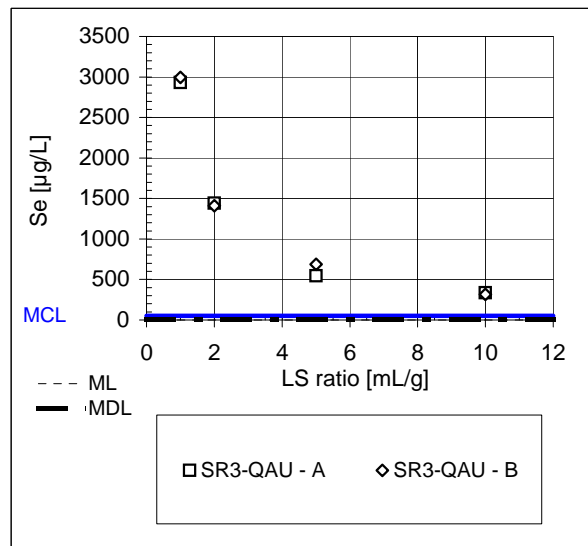
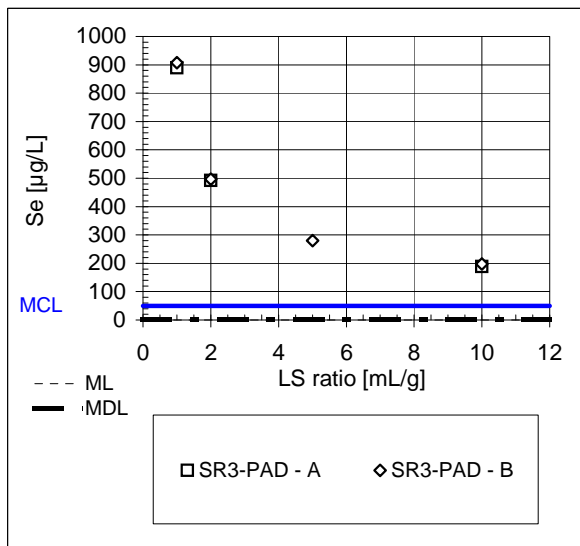
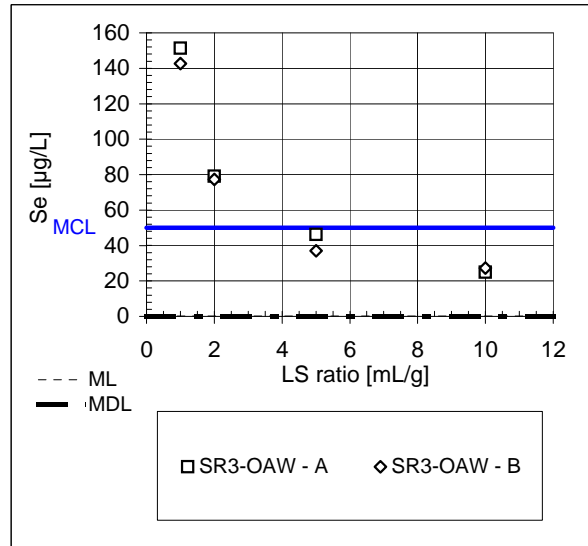
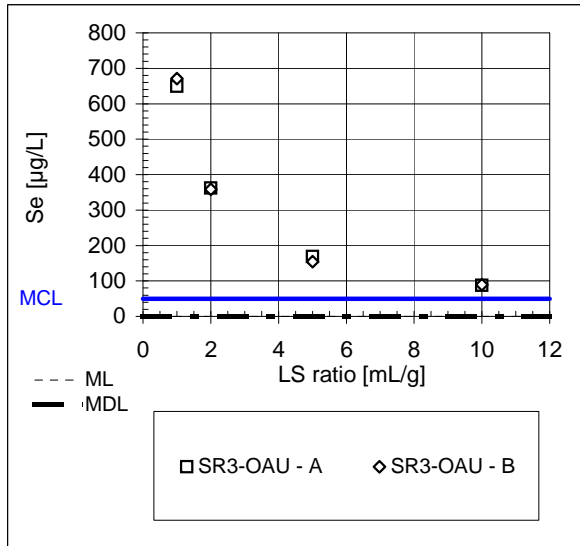
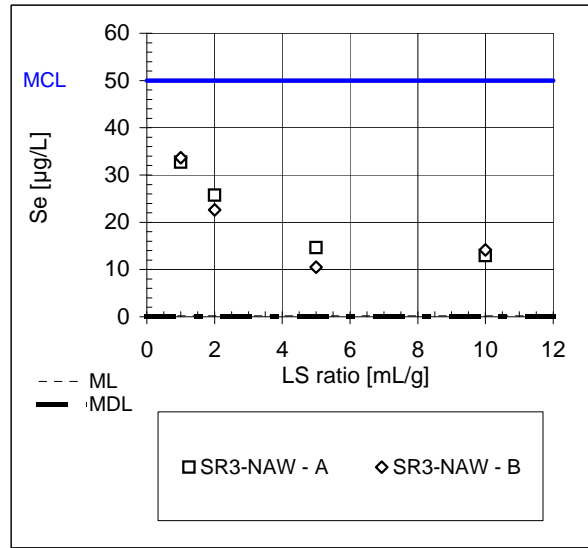

Gyp-U

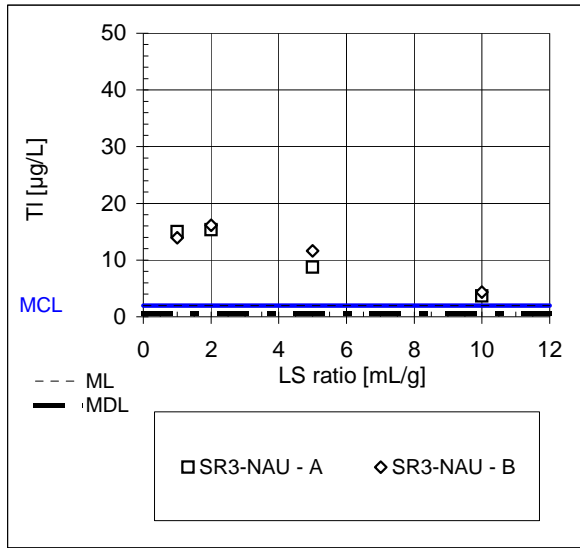

Gyp-W

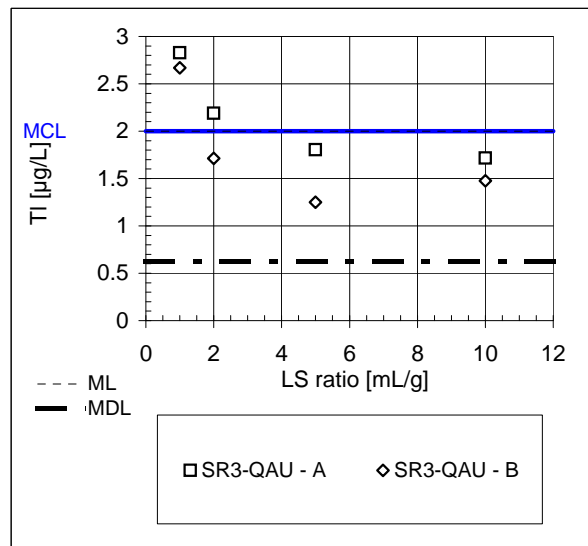
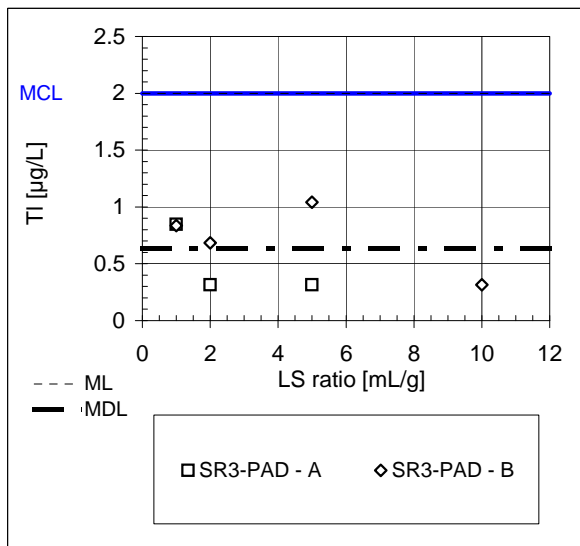
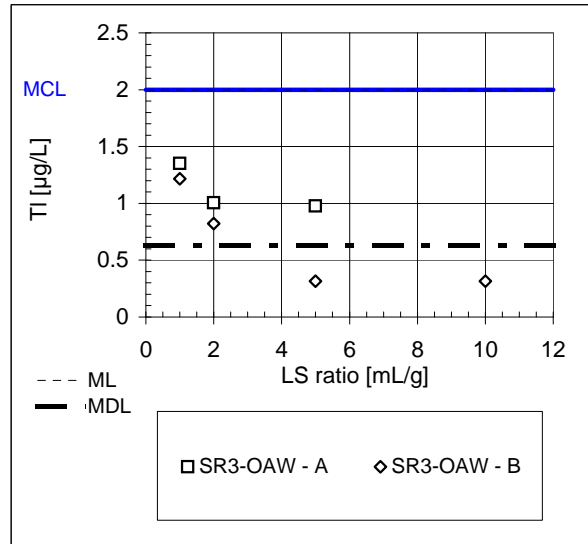
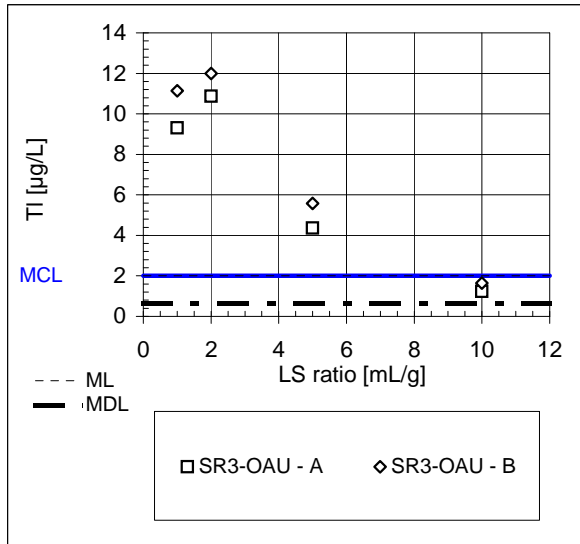
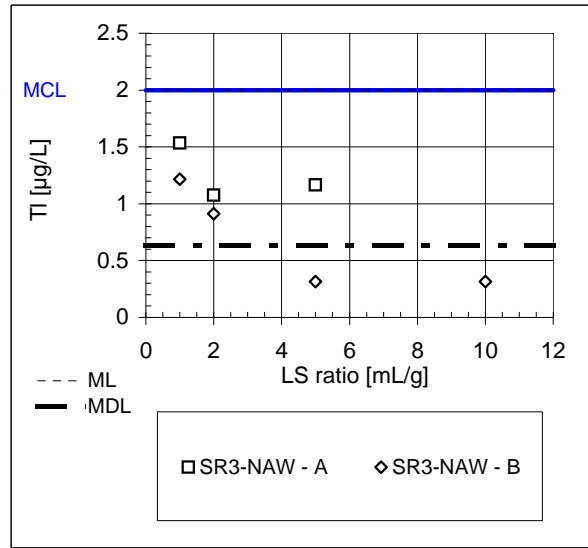

Scrubber Sludge (ScS) Comparisons

Facility A

Coal: low sulfur bituminous
APC: NO+SNCR+FF

CGD (SNCR Off)	AGD (SNCR On)
-------------------	------------------

Facility B

Coal: low sulfur bituminous
APC: NO+SCR+ESP(CS) [Mg lime]

DGD (SCR Off)	BGD (SCR On)
------------------	-----------------

Facility K

Coal: sub- bituminous
APC: NO+SCR+ESP(CS) [Mg lime]

KGD (SCR On)

Scrubber Sludge Comparisons

Off

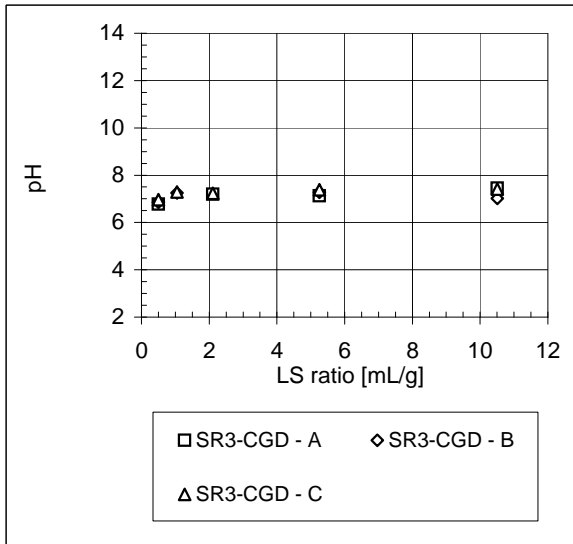

On

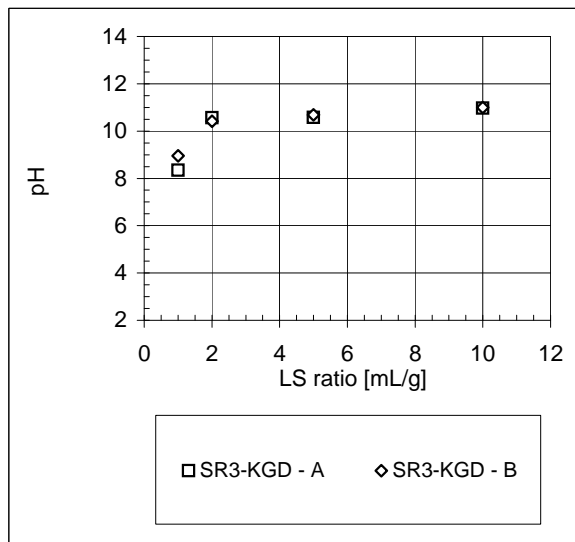
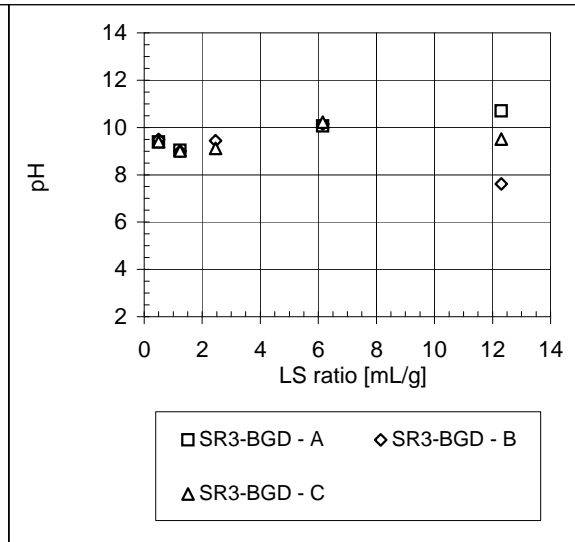
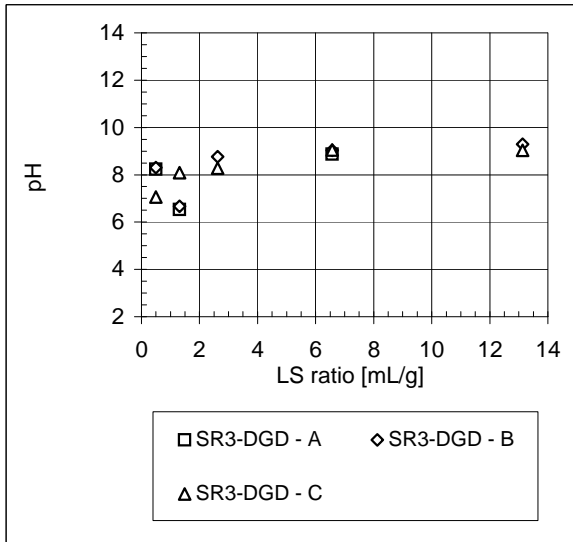
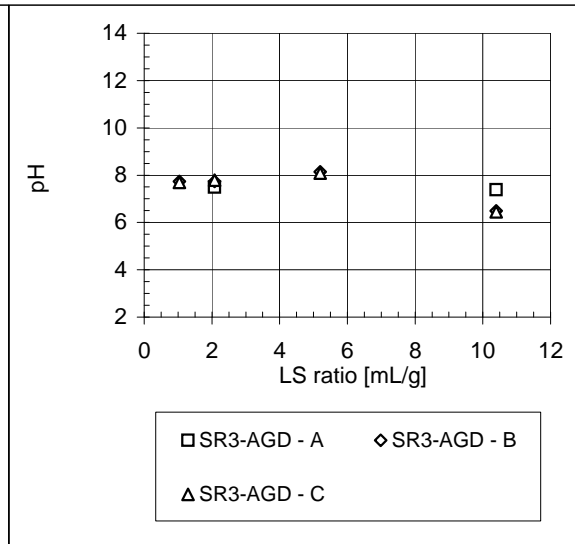

Off

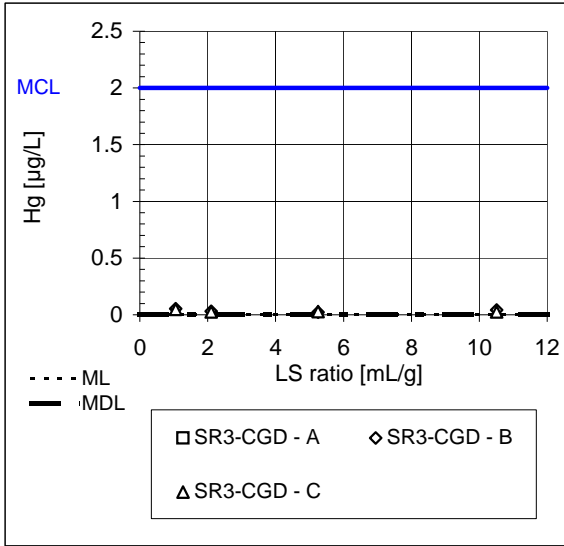

On

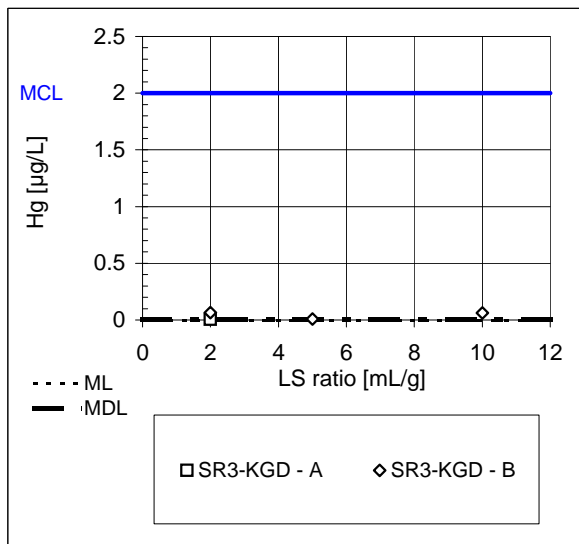
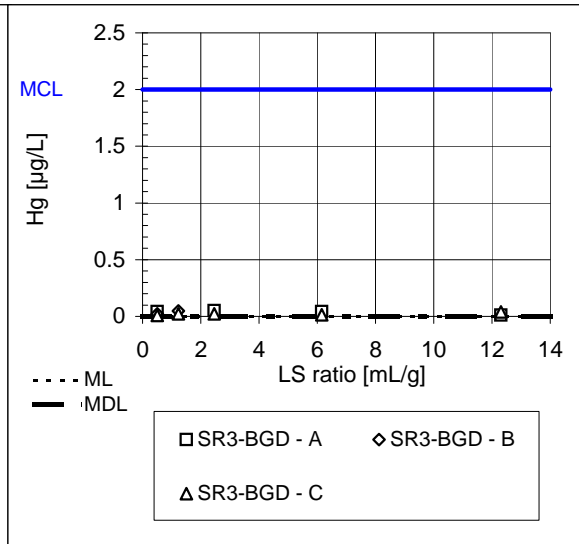
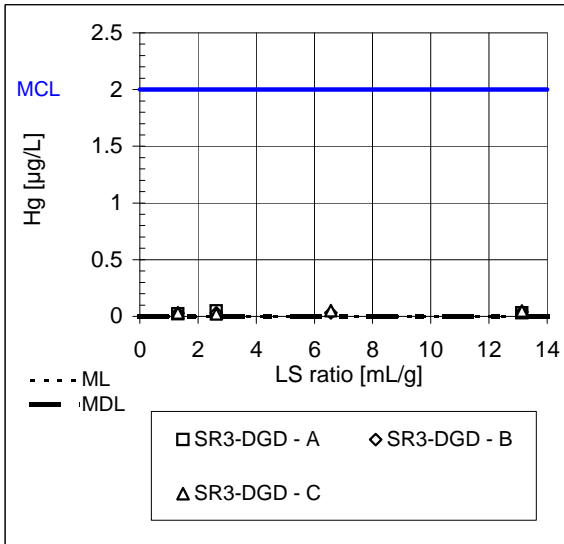
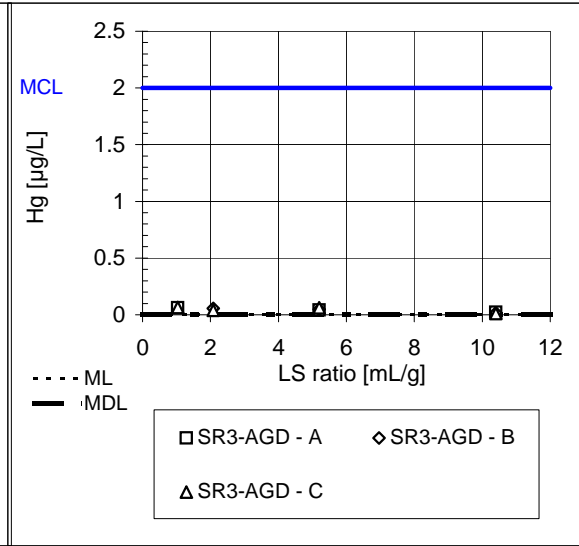

Off

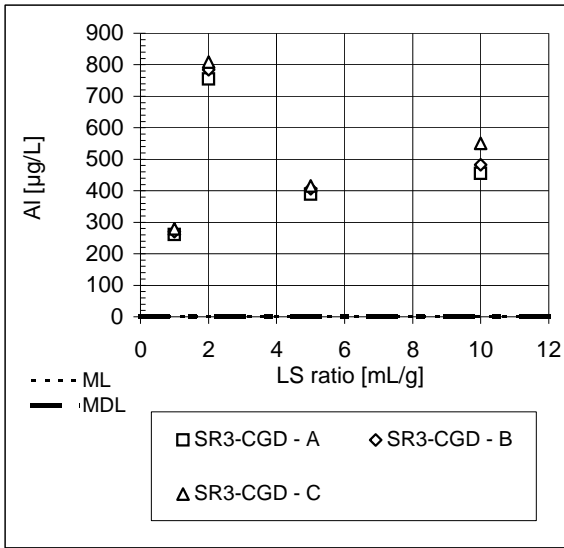

On

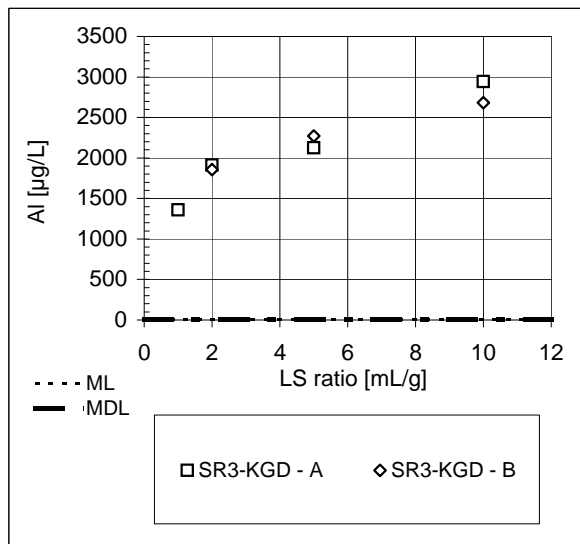
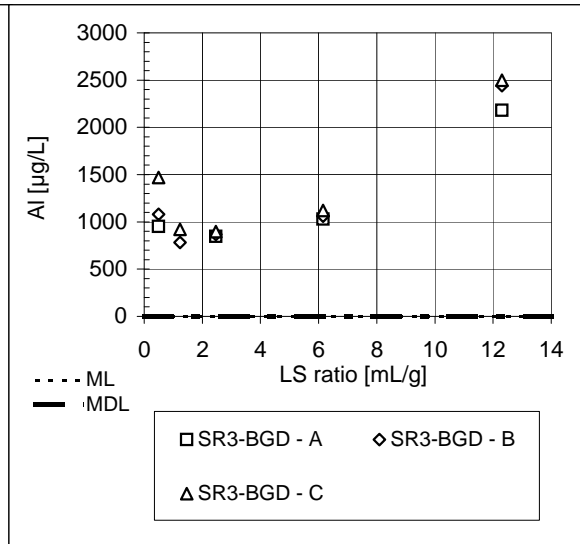
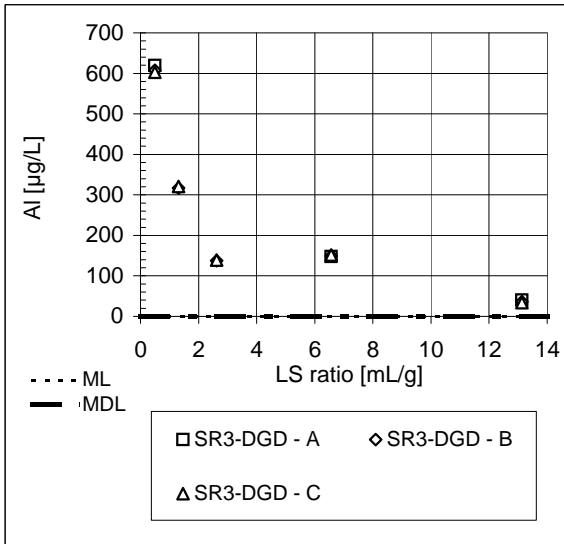
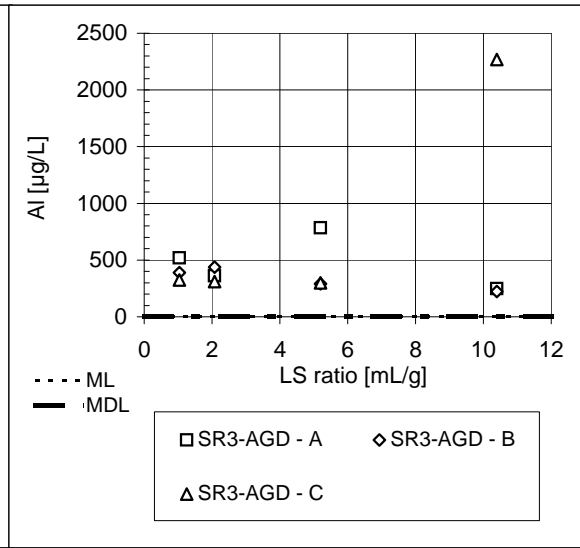

Off

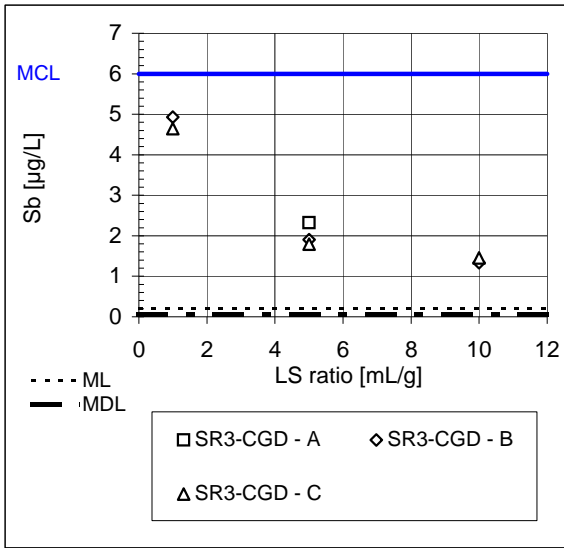

On

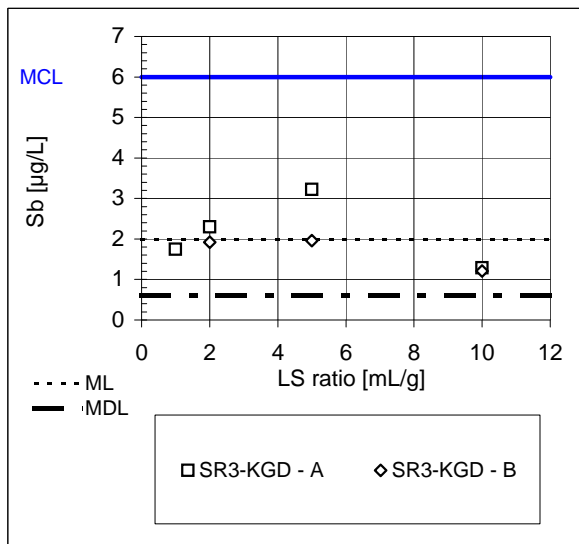
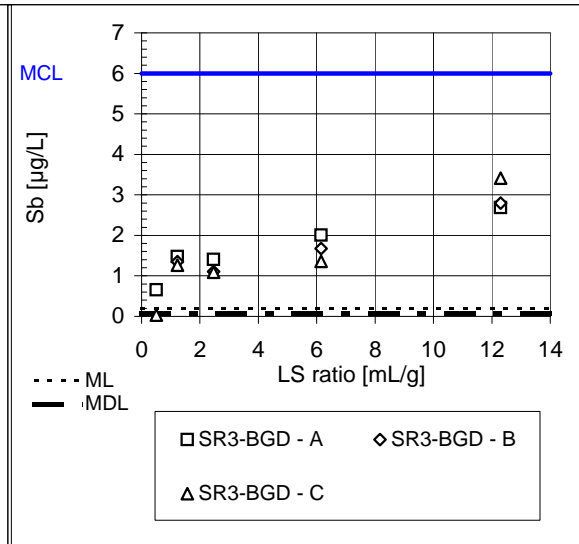
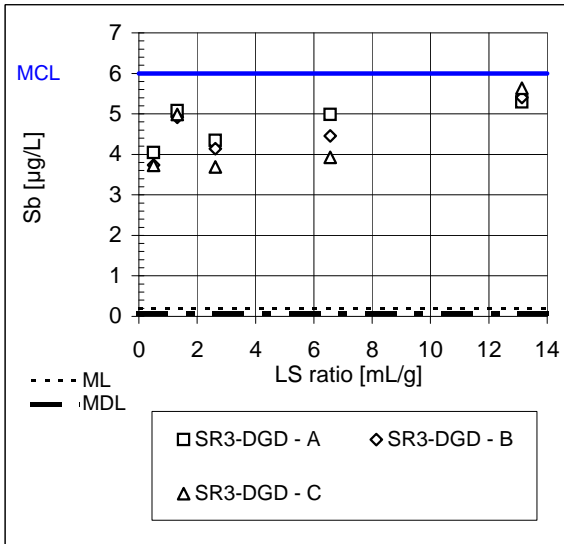
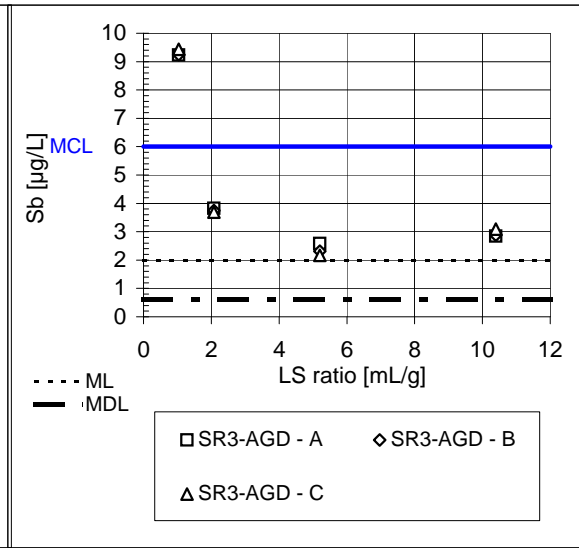

Off

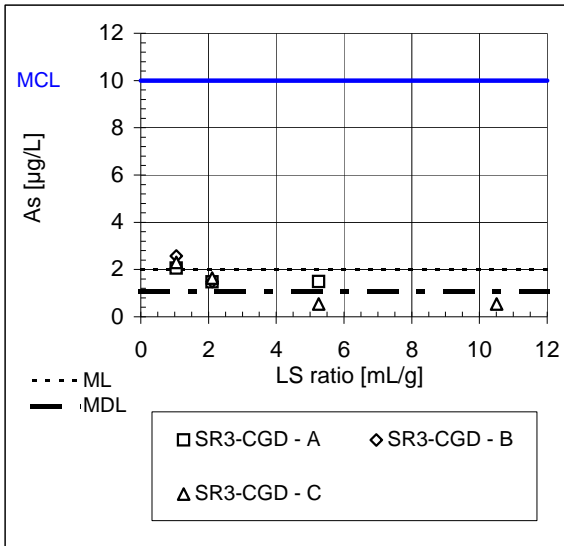

On

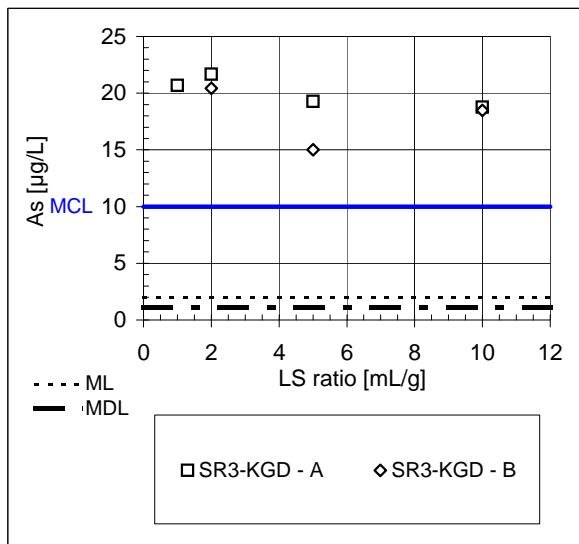
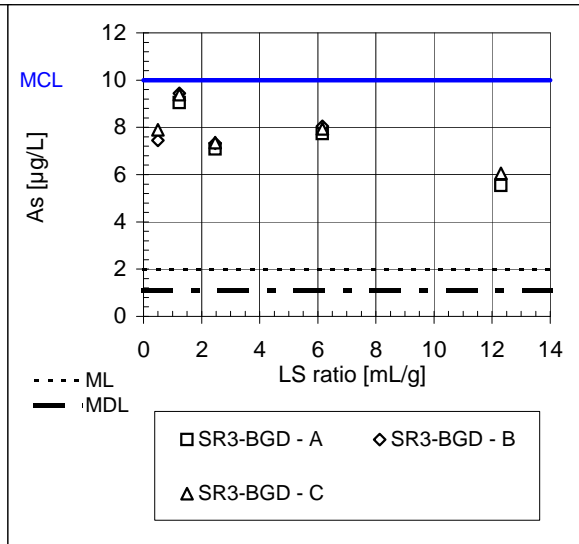
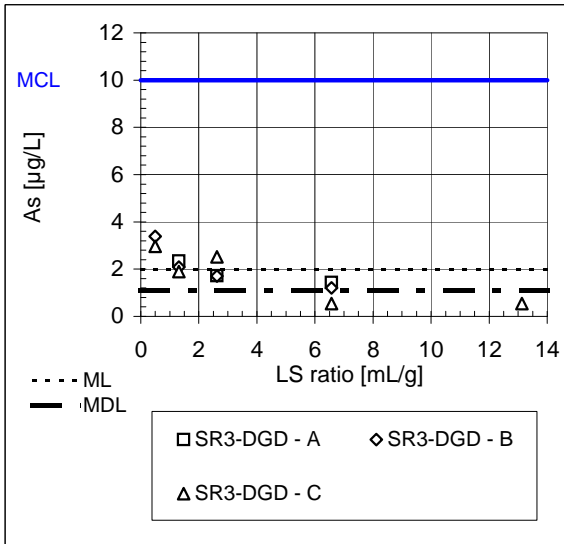
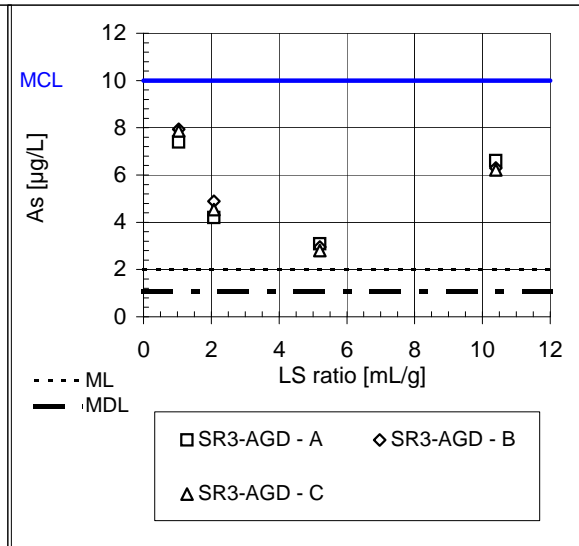

Off

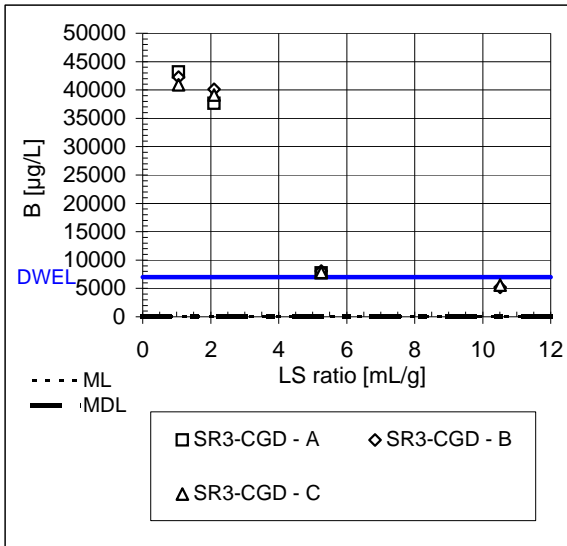

On

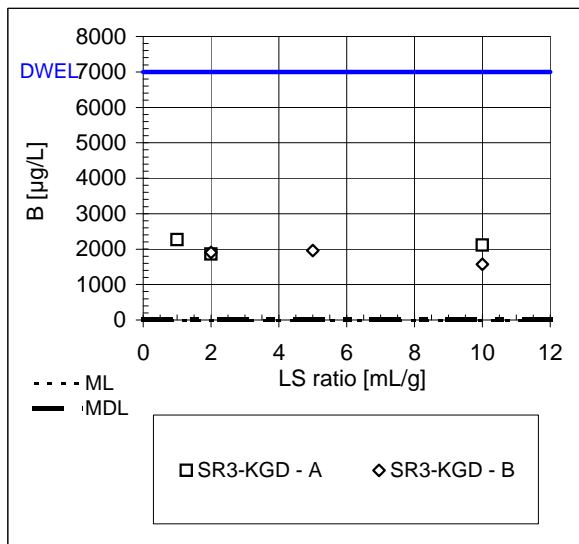
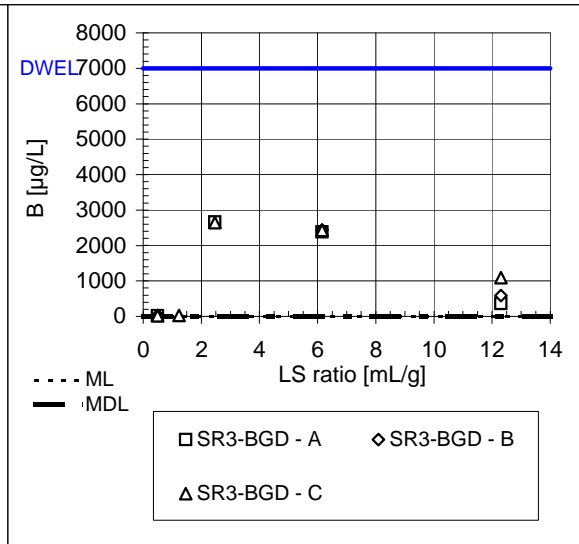
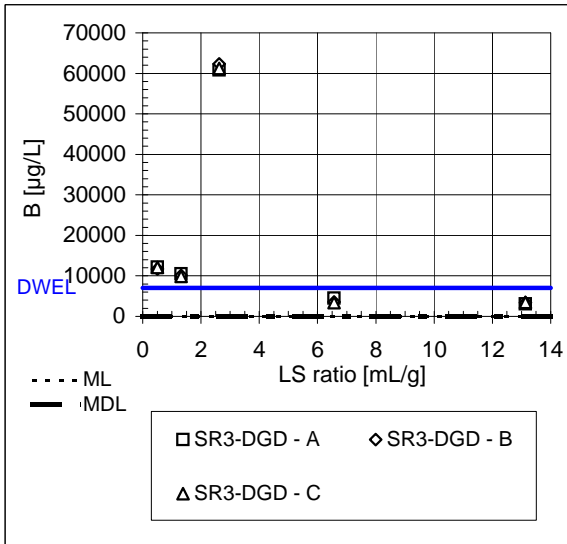
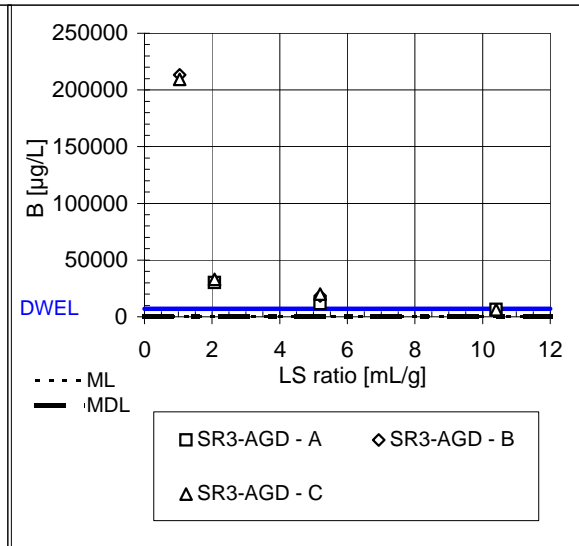

Off

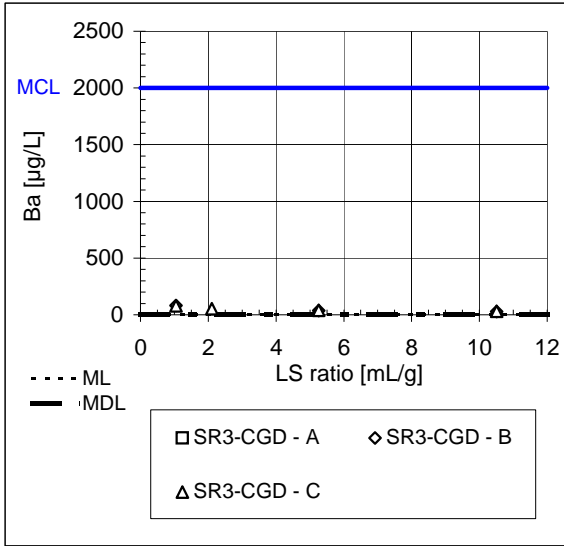

On

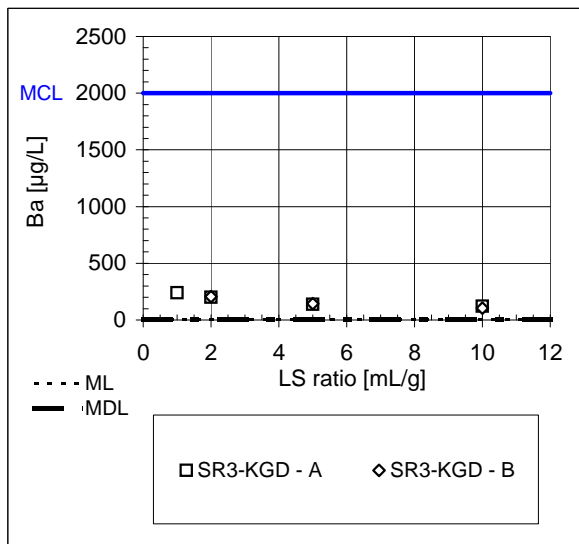
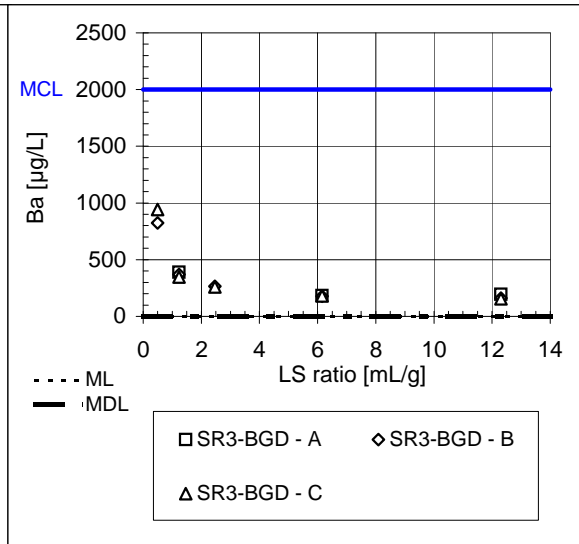
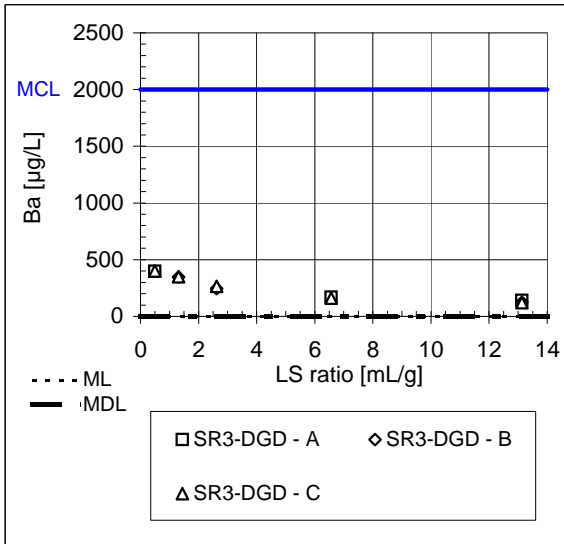
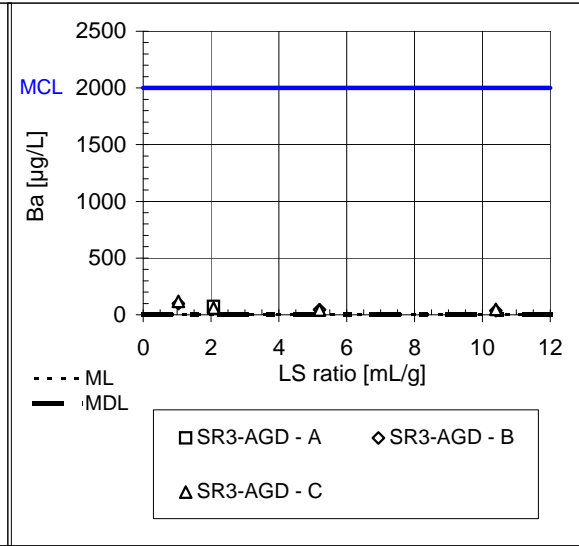

Off

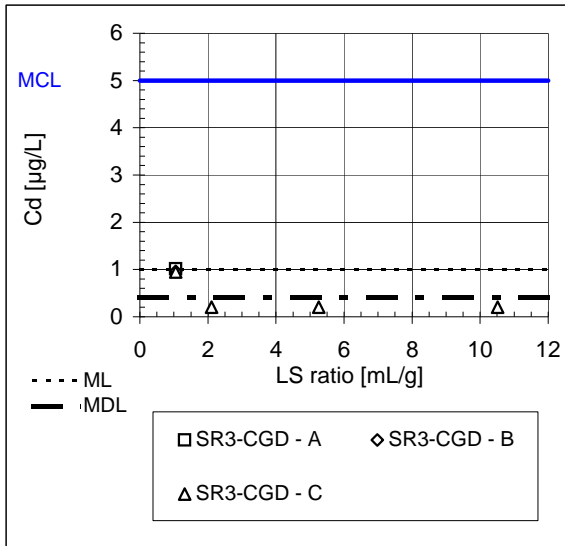

On

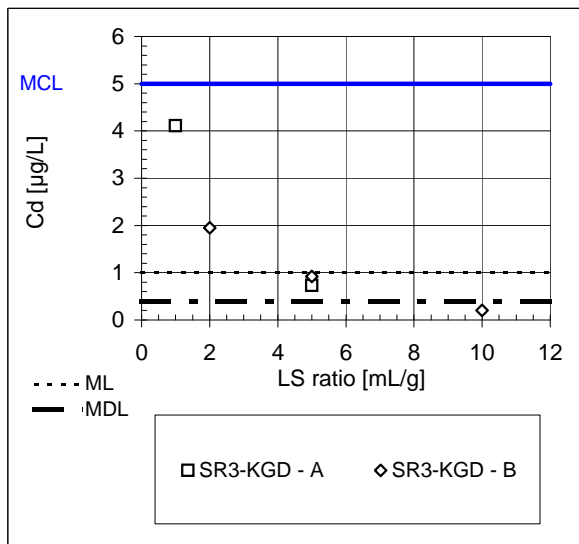
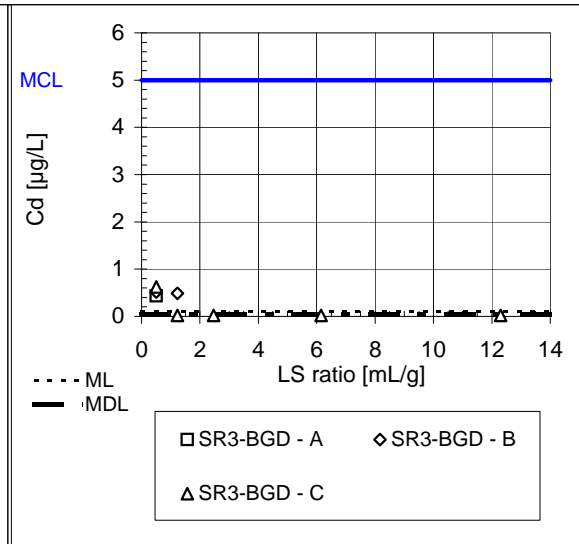
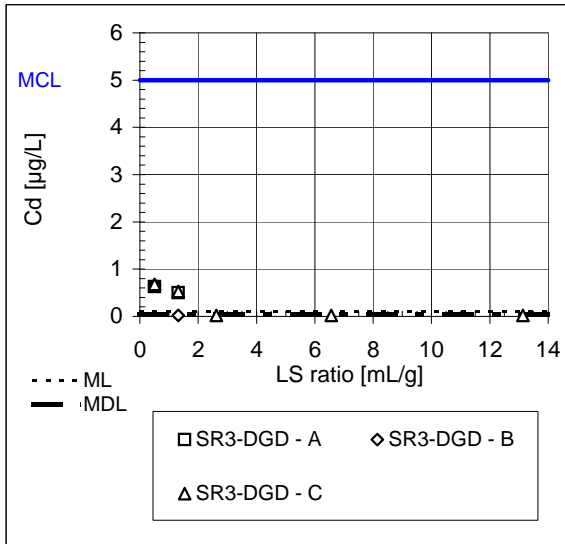
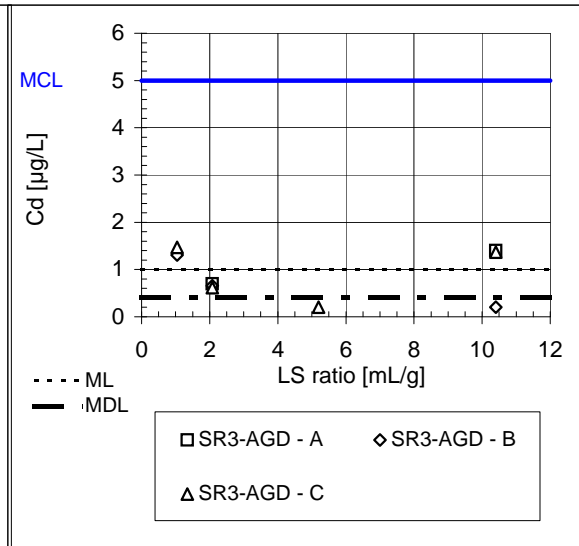

Off

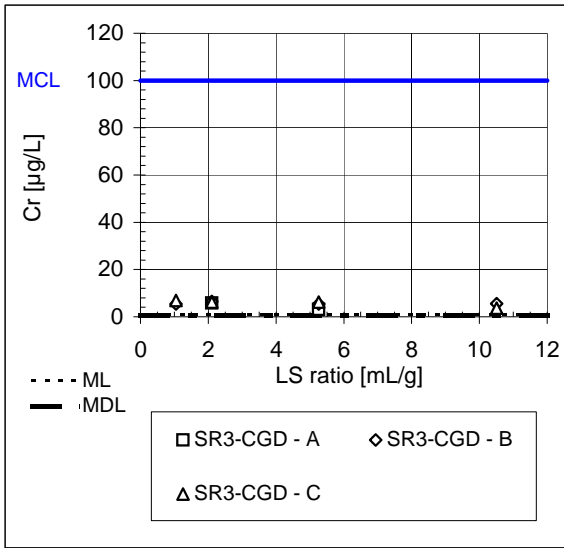

On

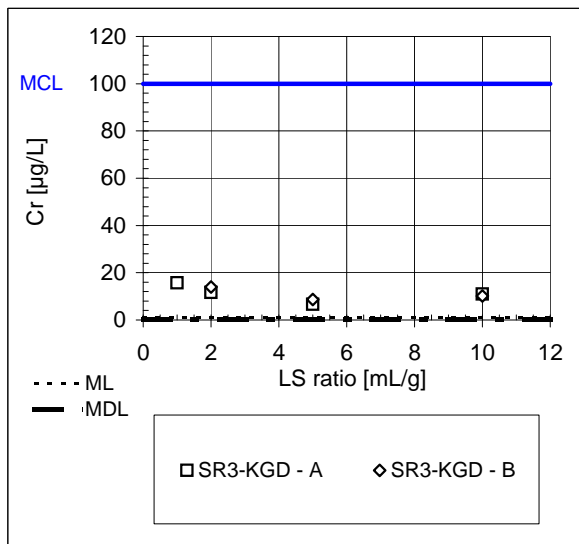
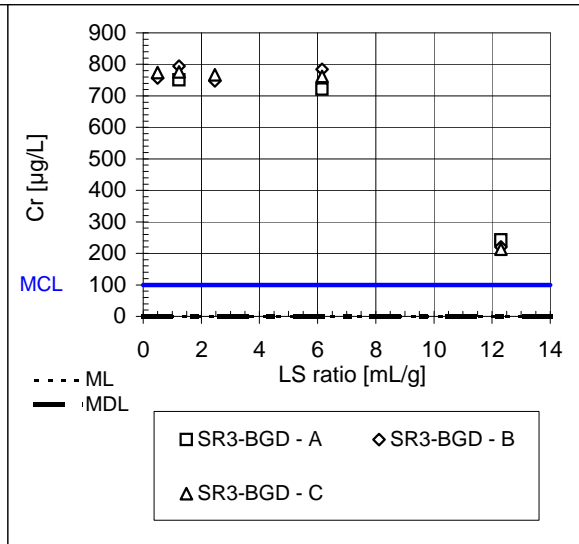
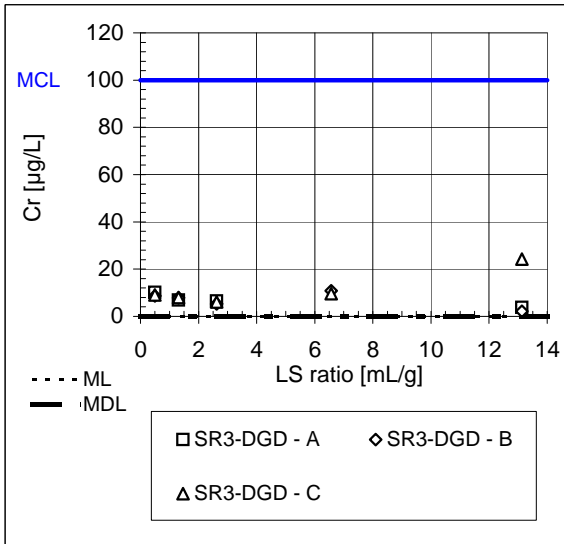
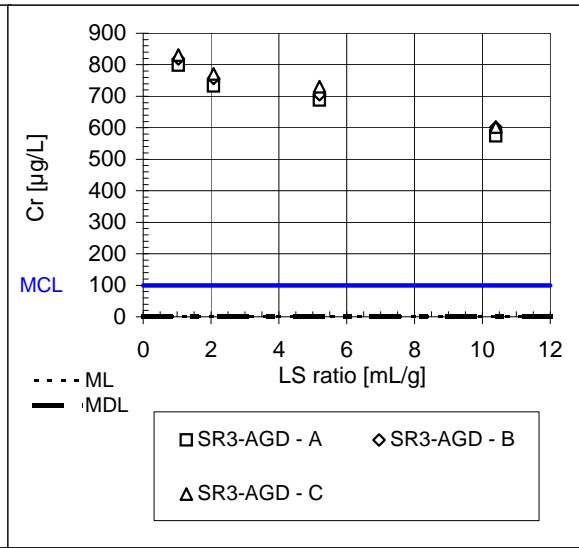

Off

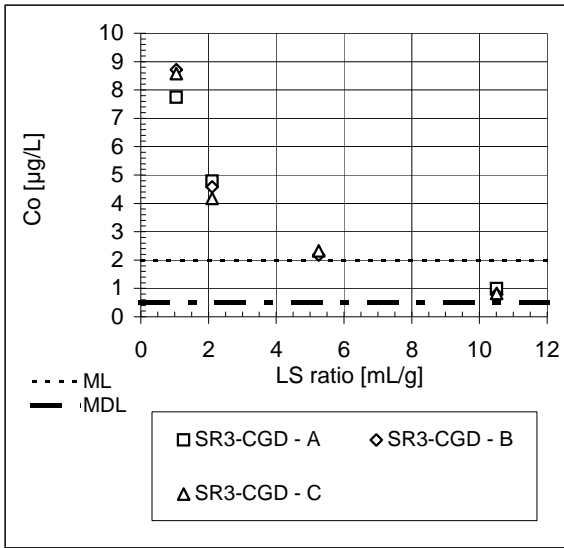

On

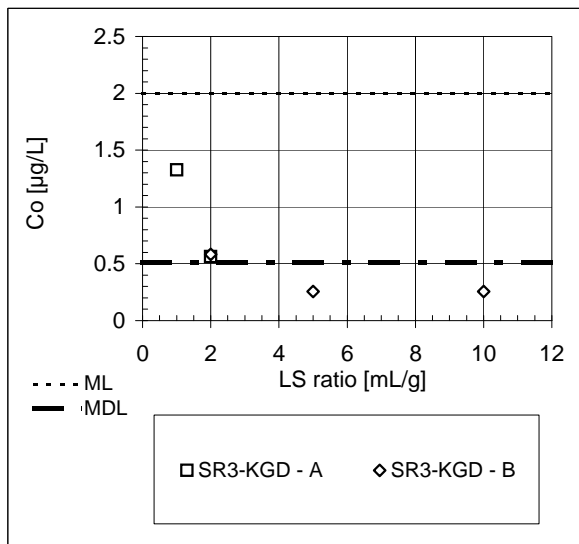
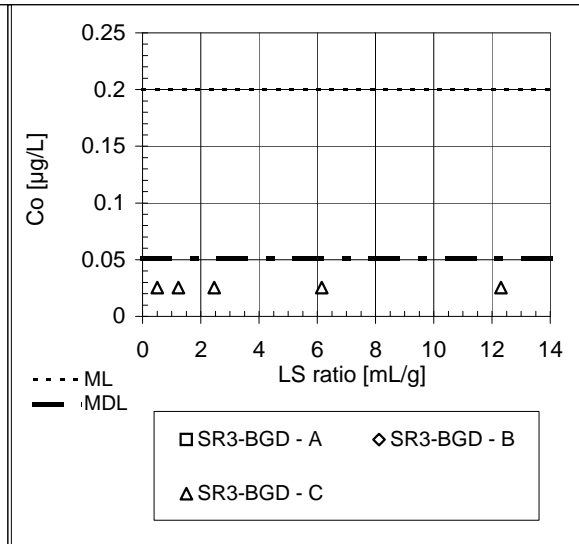
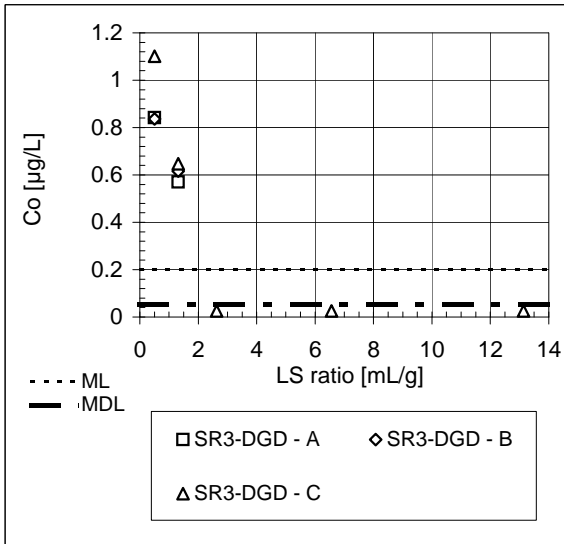
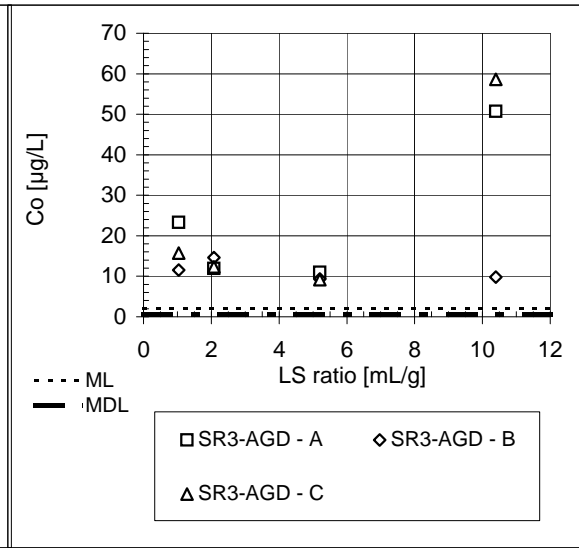

Off

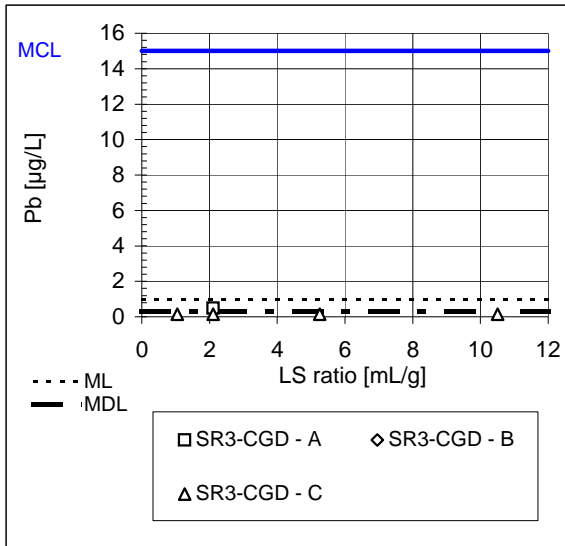

On

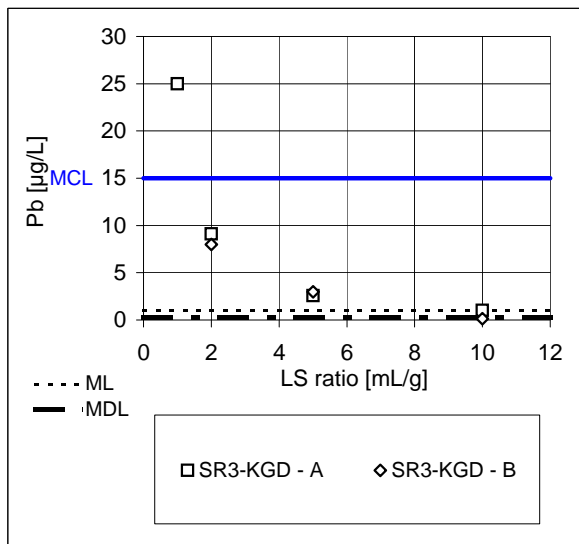
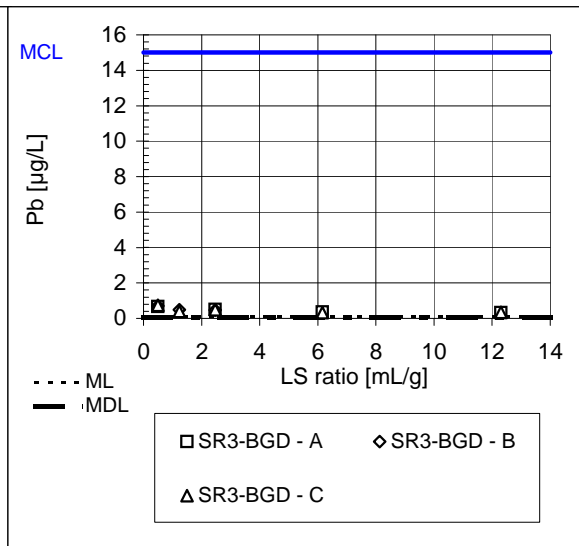
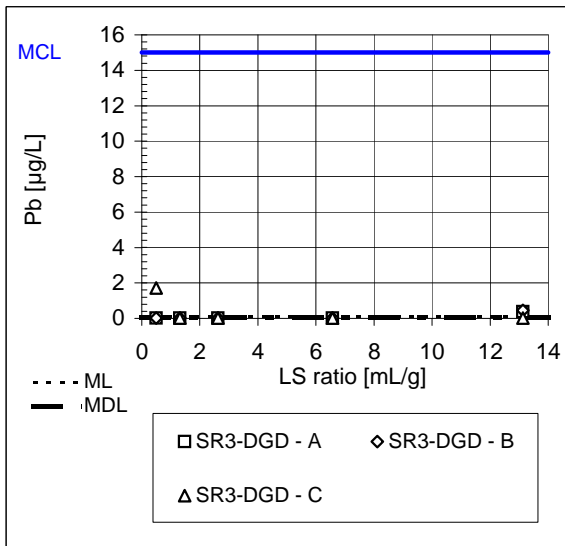
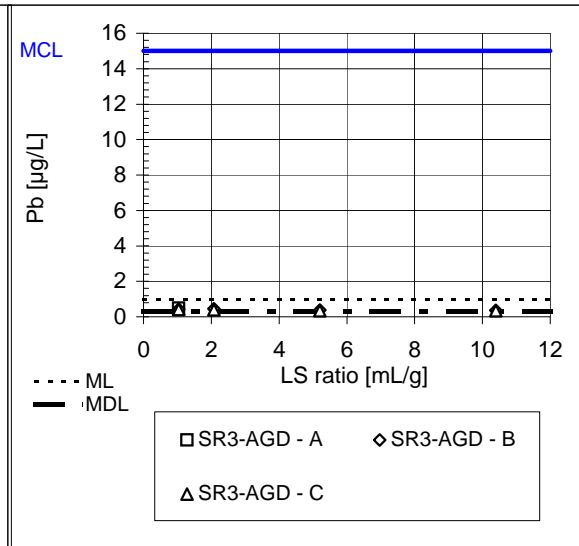

Off

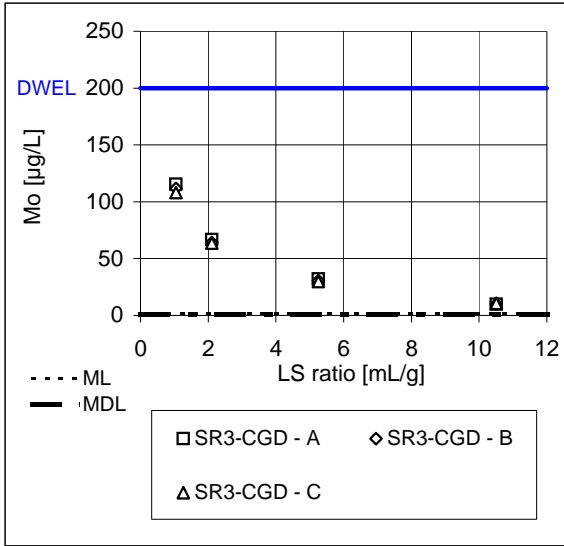

On

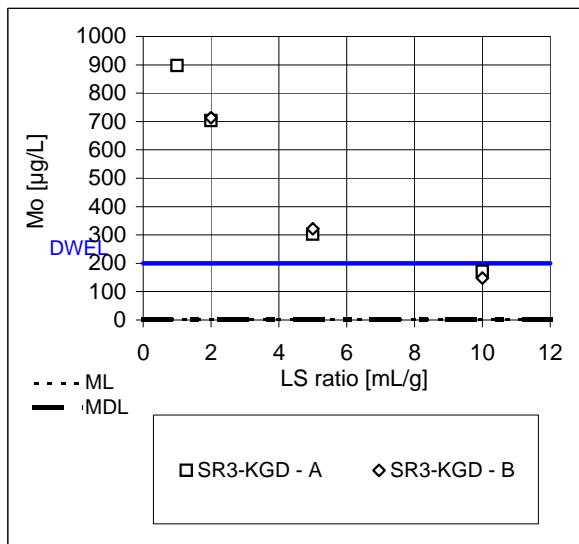
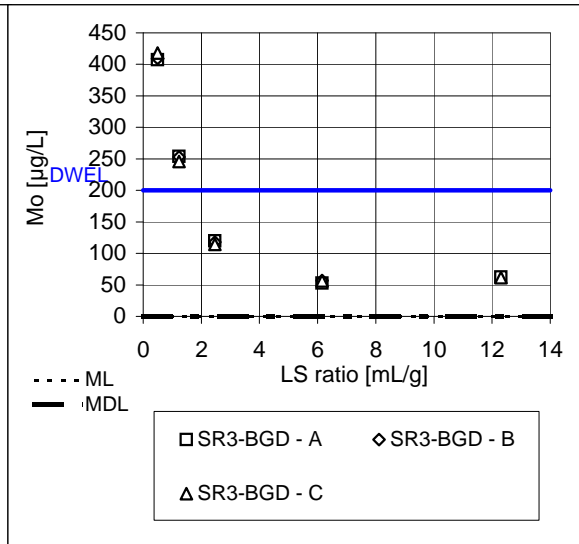
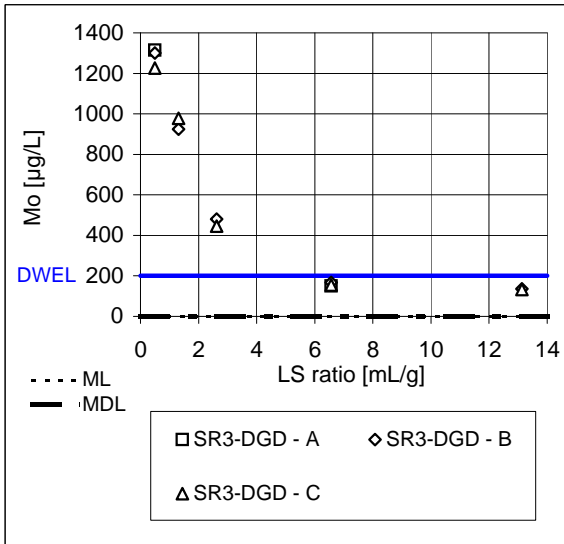
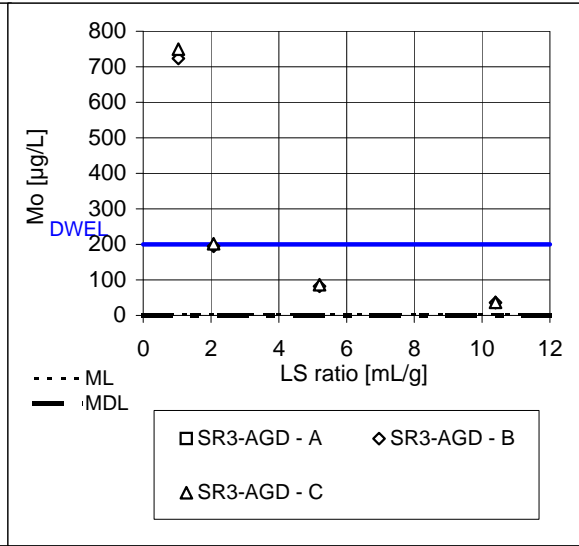

Off

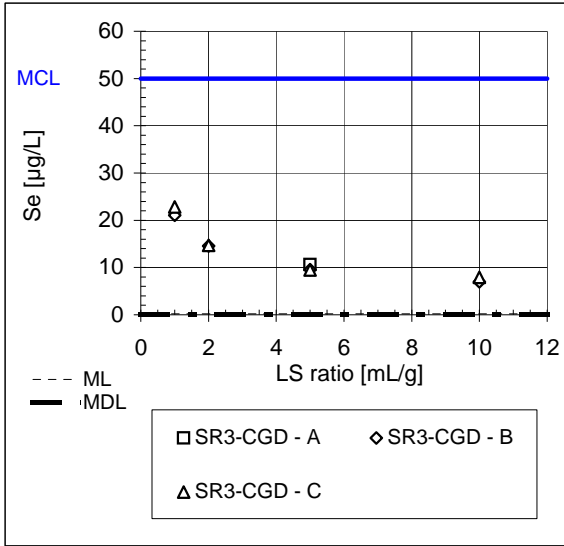

On

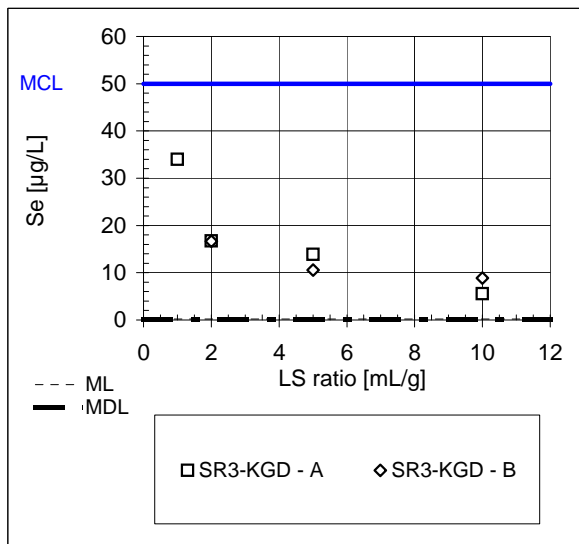
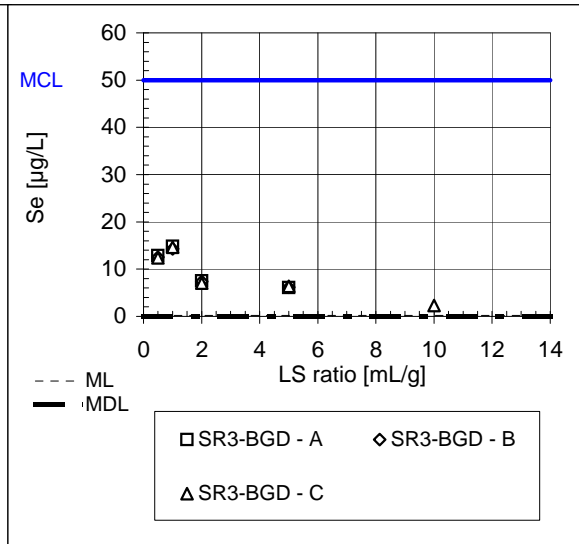
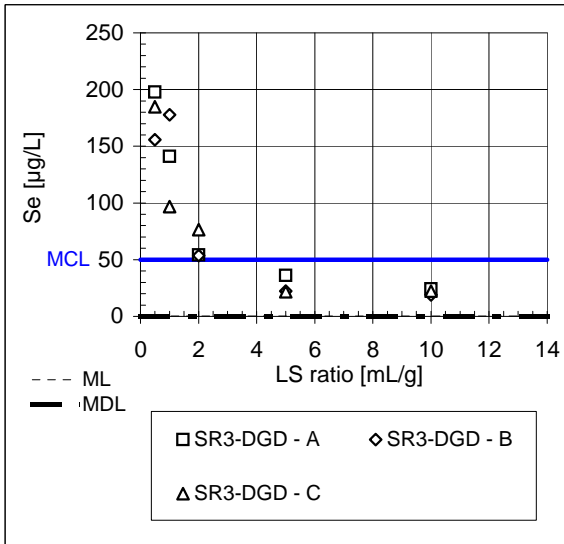
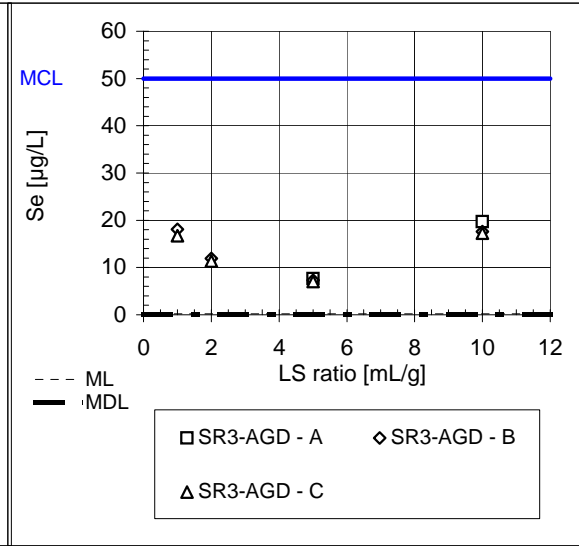

Off

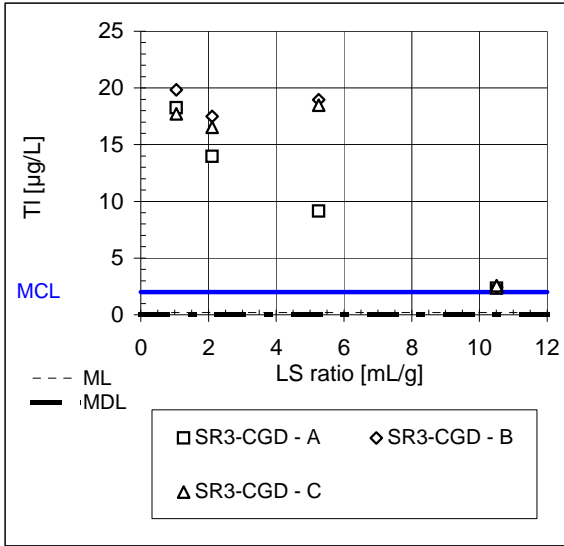

On

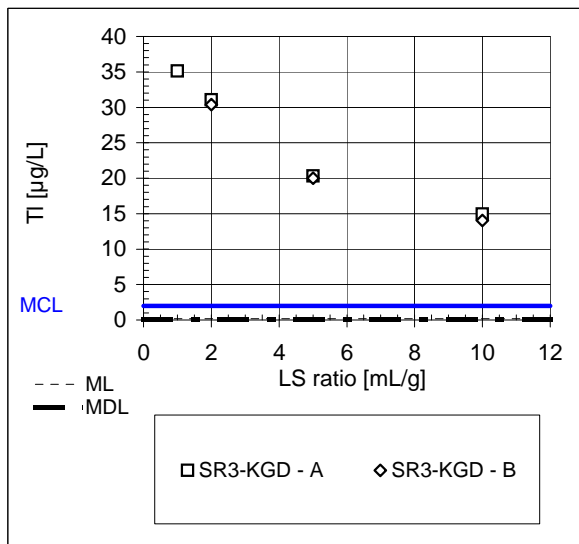
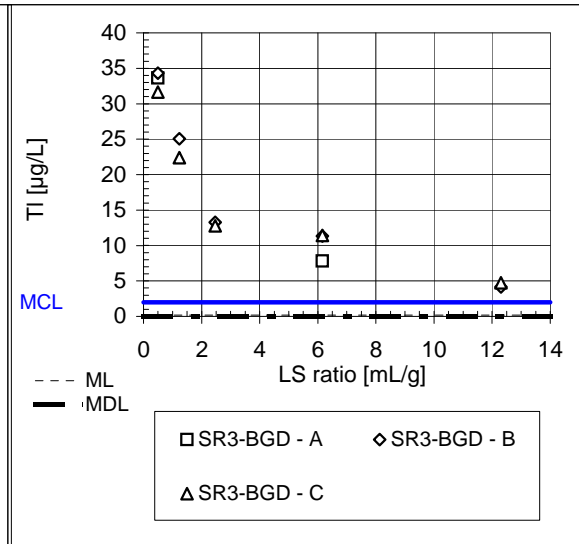
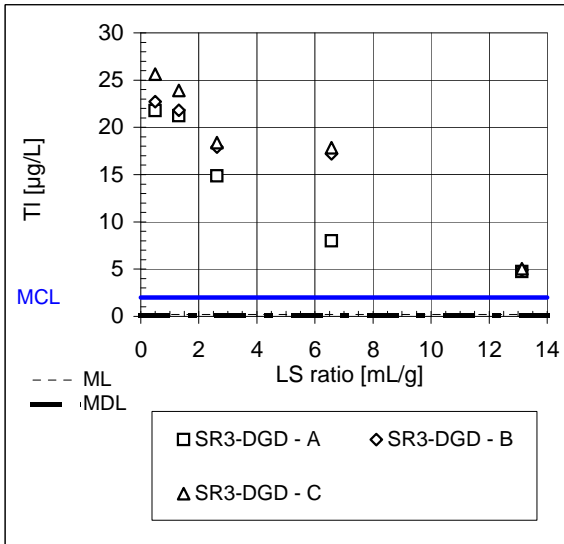
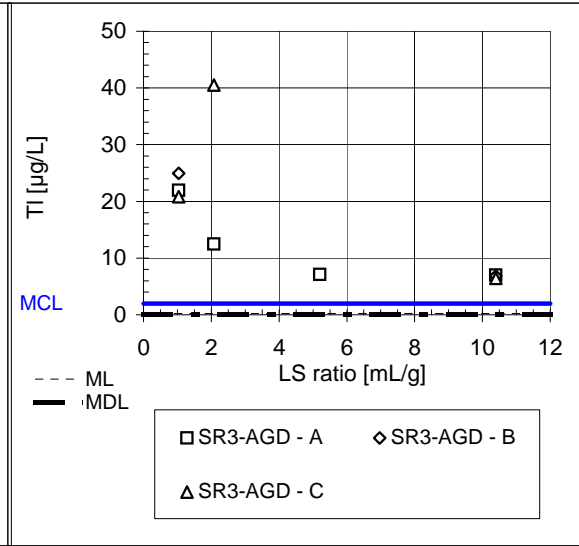

Fixated Scrubber Sludge (FSS, FSSL) Comparisons

FSS: Fly Ash + Scrubber Sludge (FA+ScS)

Facility A (FSS)

Coal: low sulfur bituminous

APC: NO+SNCR+FF

CCC
(SNCR Off)

ACC
(SNCR On)

page break

FSSL: Fly Ash + Scrubber Sludge + Lime (FA+ScS+lime)

Facility B (FSSL)

Coal: low sulfur bituminous

APC: NO+SCR+ESP(CS) [Mg lime]

DCC
(SCR Off)

BCC
(SCR On)

Facility K (FSSL)

Coal: sub-bituminous

APC: NO+SCR+ESP(CS) [Mg lime]

KCC
(SCR On)

Facility M (FSSL)

Coal: bituminous

APC: IO+SCR+ESP(CS)

MAD
(SCR Off)

MAS
(SCR On)

Fixated Scrubber Sludge Comparisons

Off

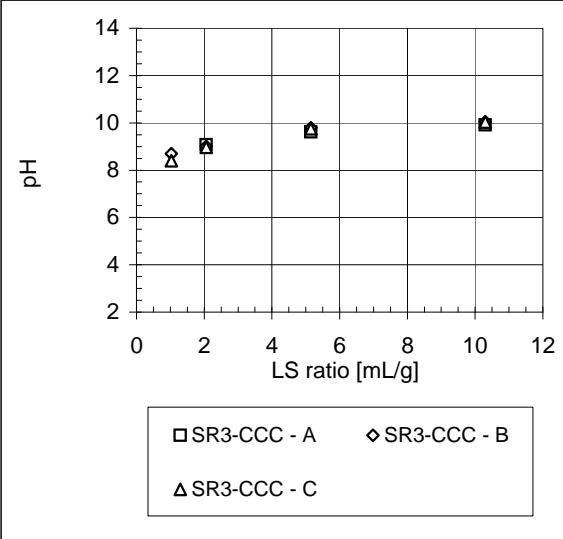

On

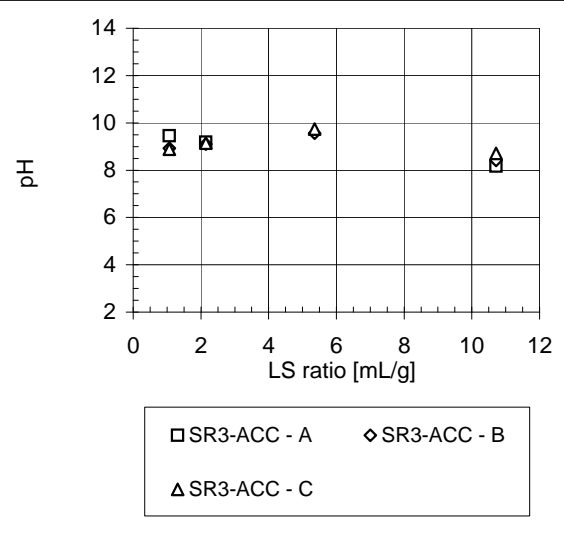

Fixated Scrubber Sludge Comparisons

Off

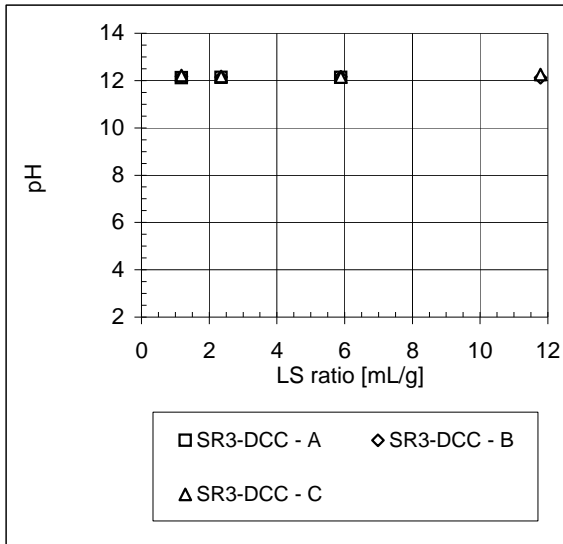

On

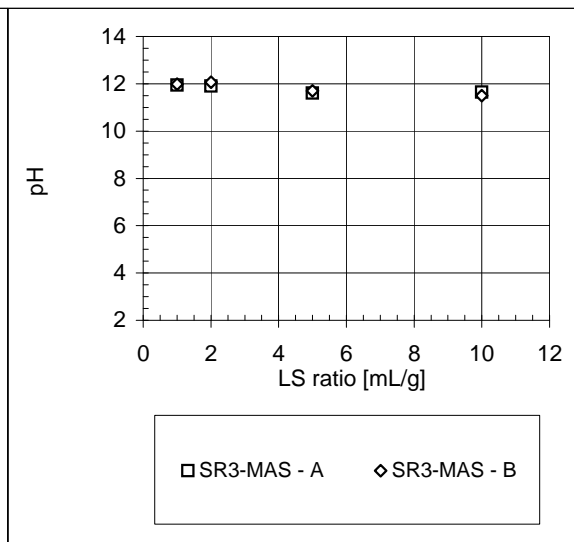
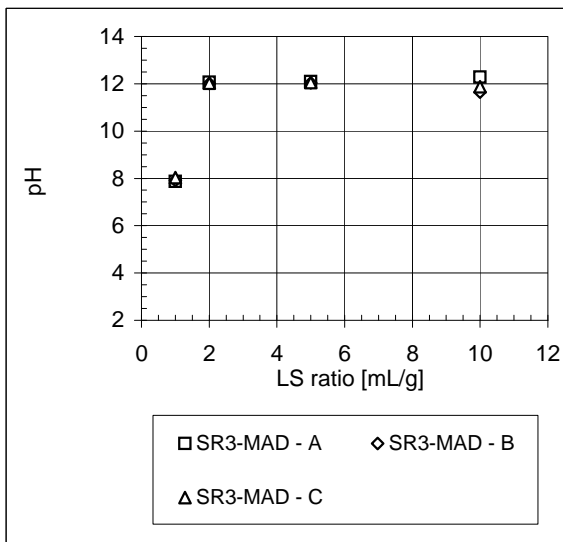
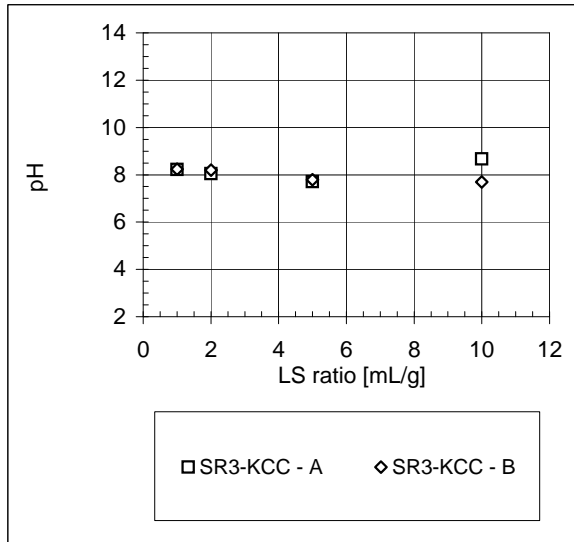
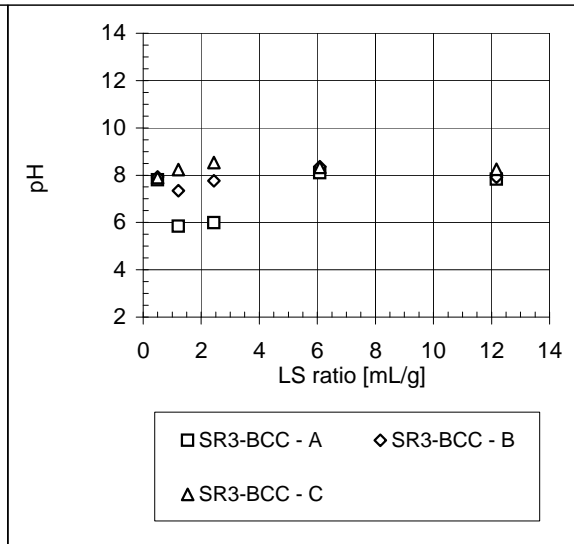

Off

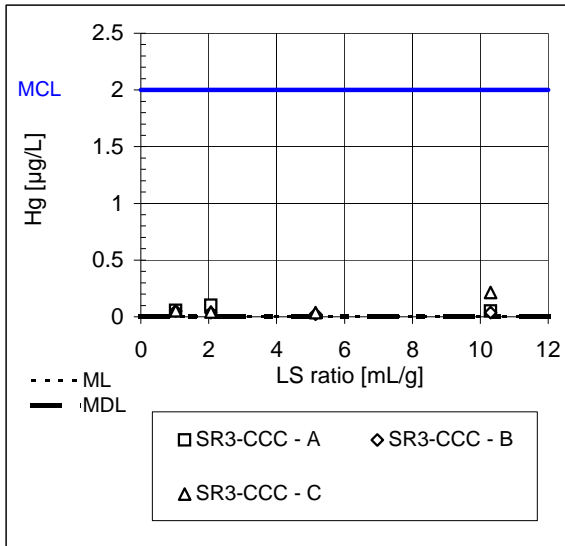

On

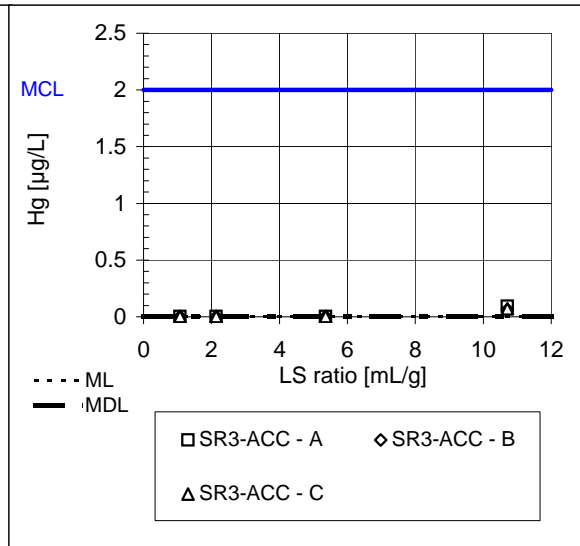

Off

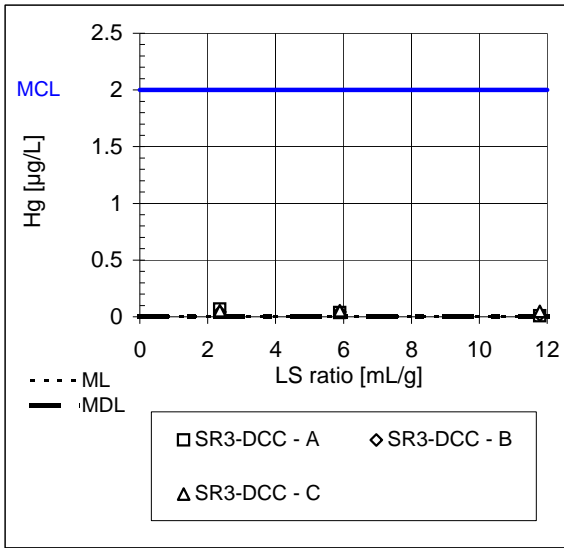

On

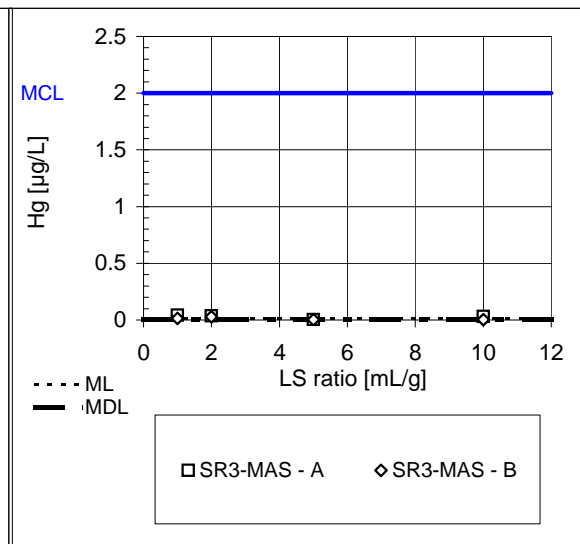
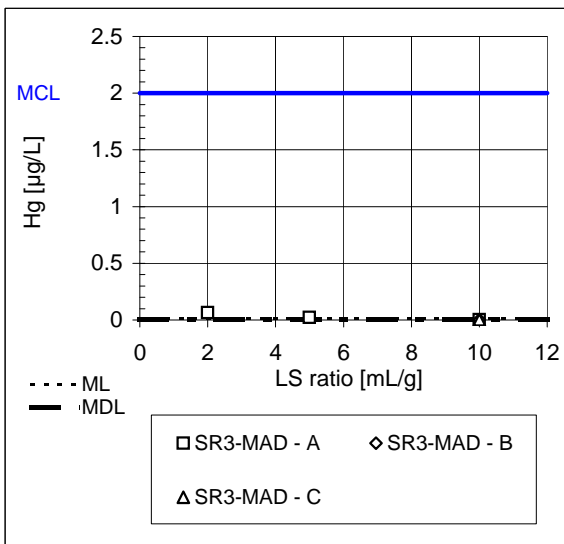
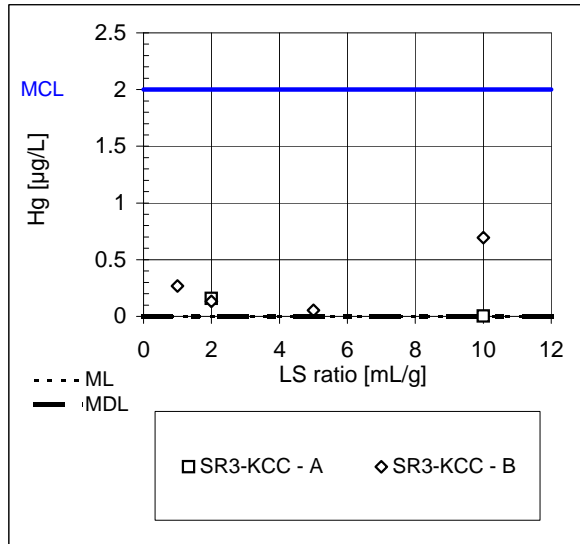
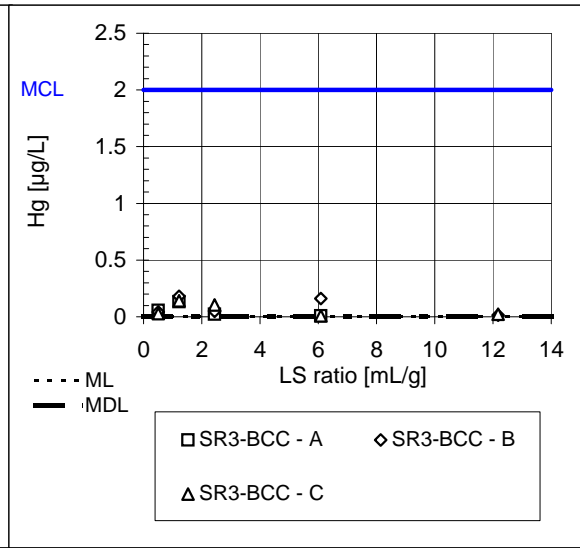

Off

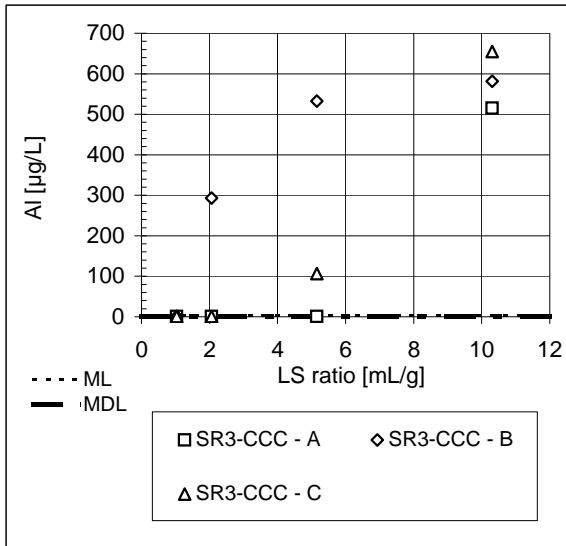

On

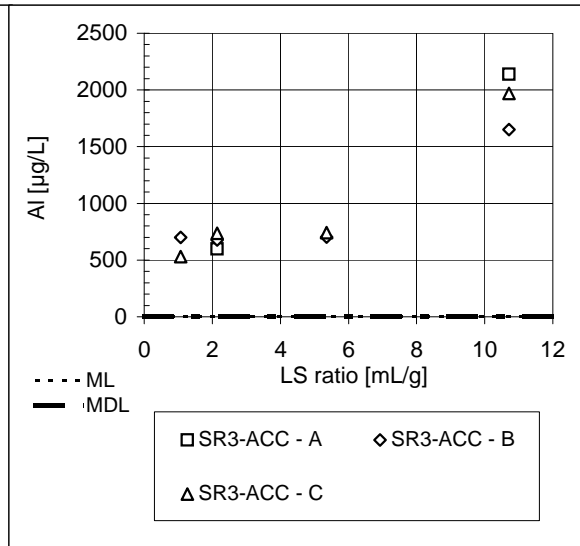

Off

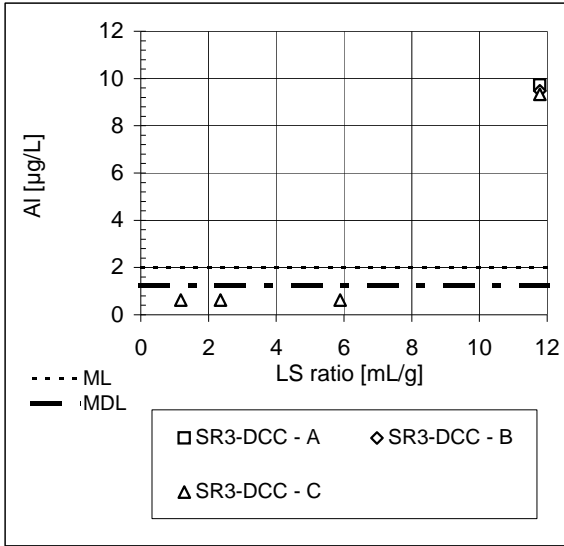

On

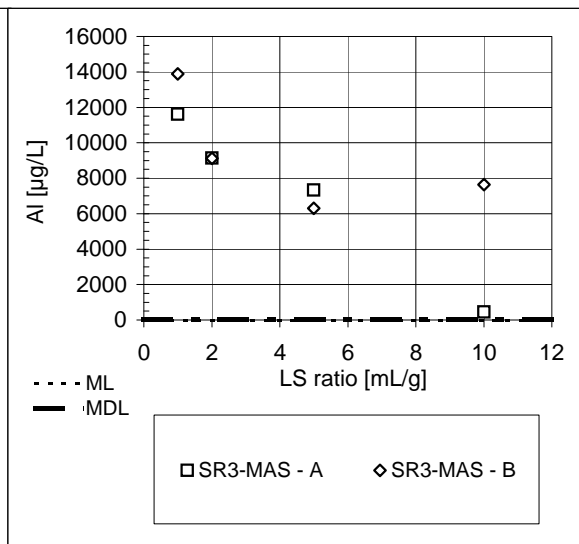
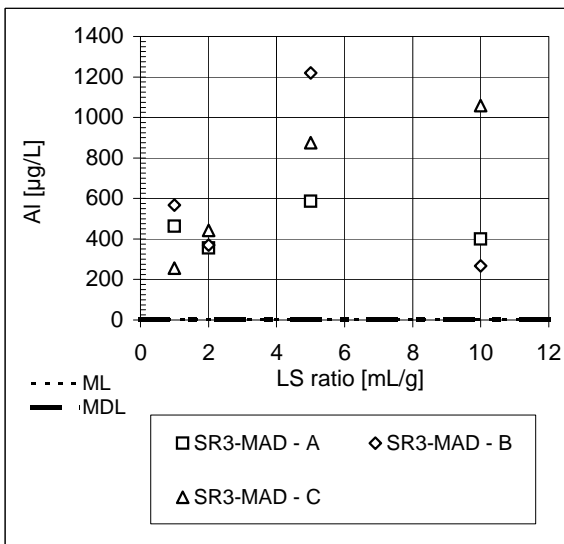
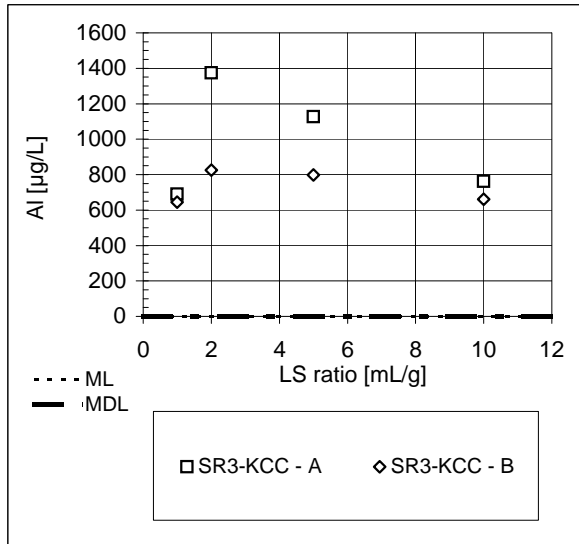
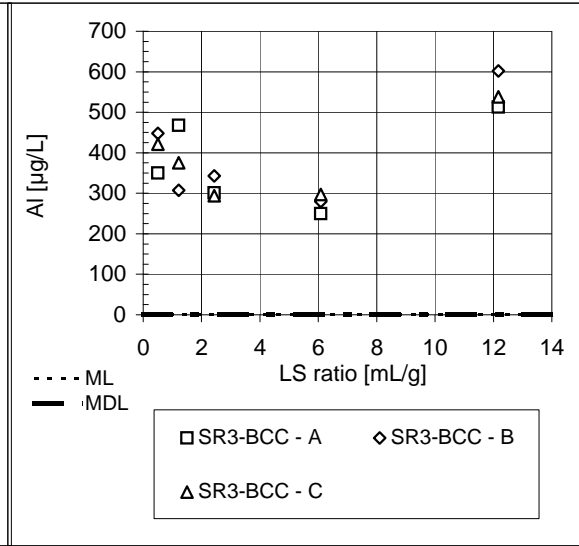

Off

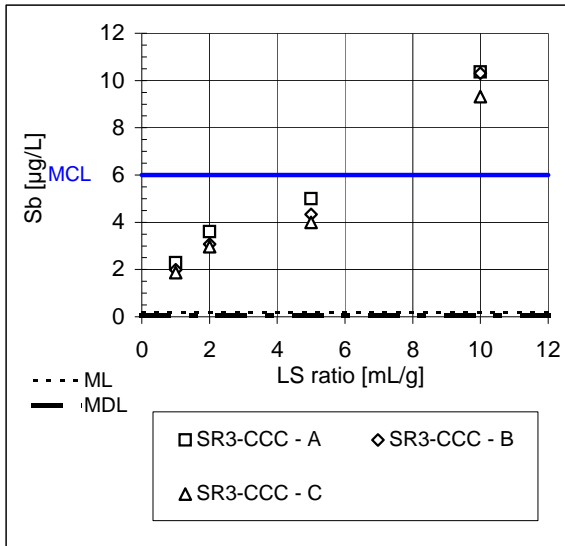

On

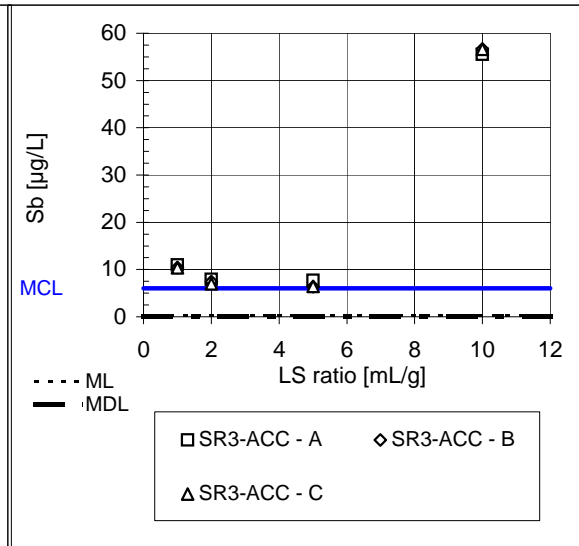

Off

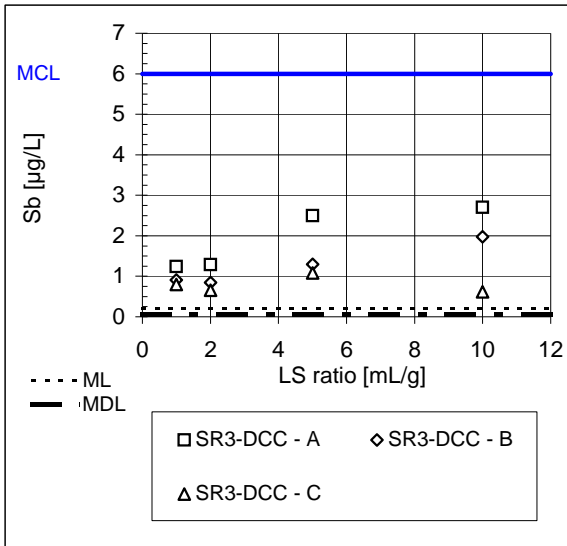

On

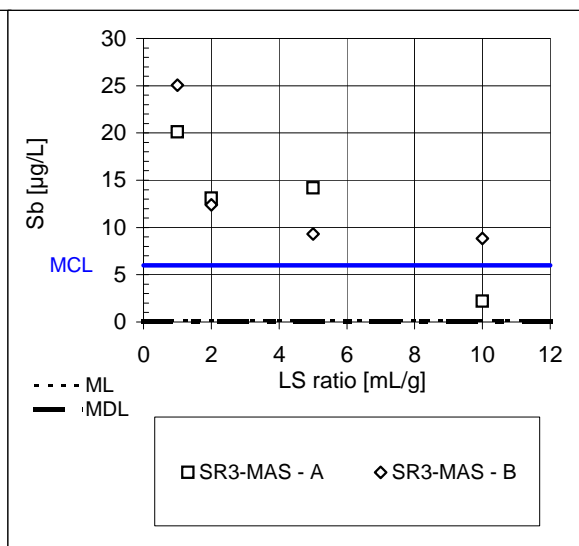
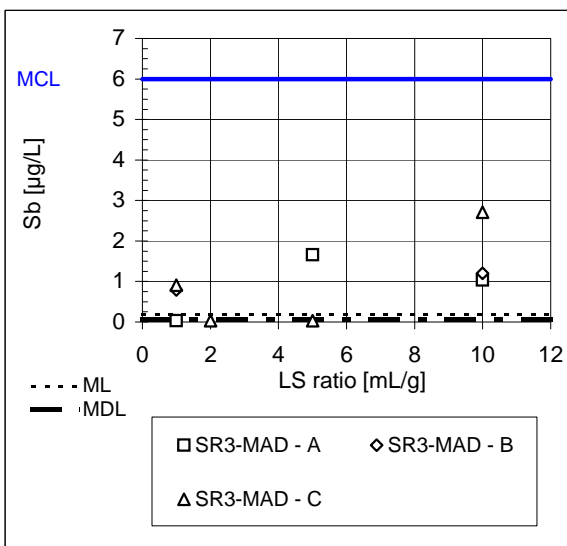
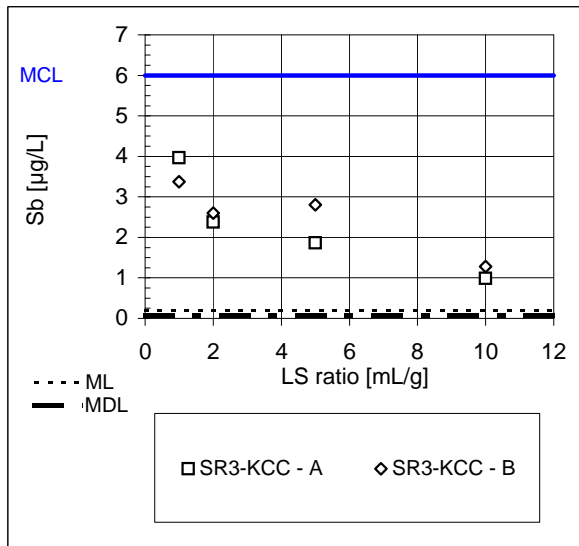
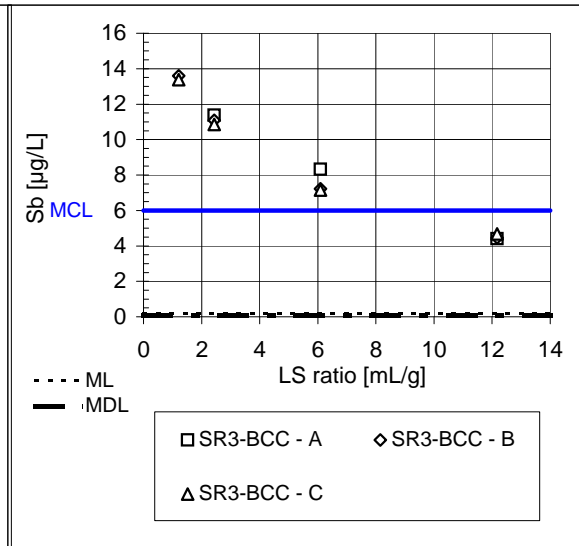

Off

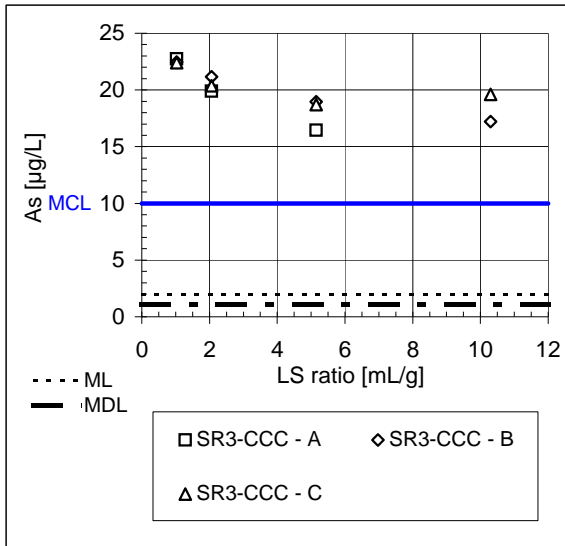

On

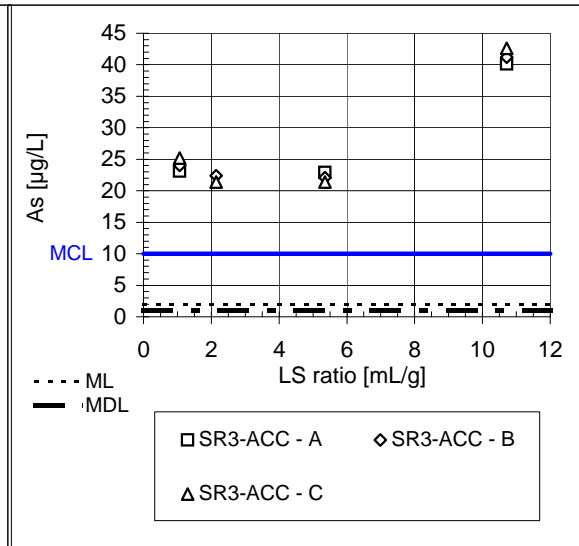

Off

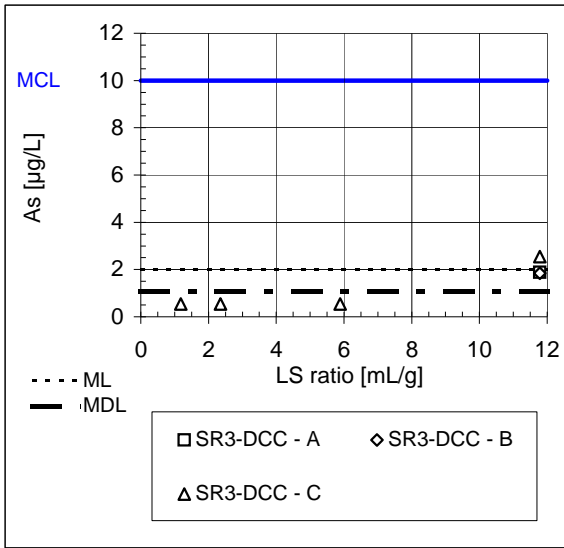

On

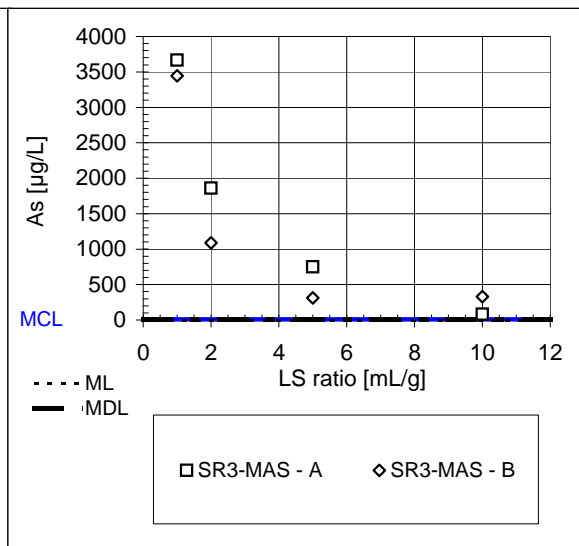
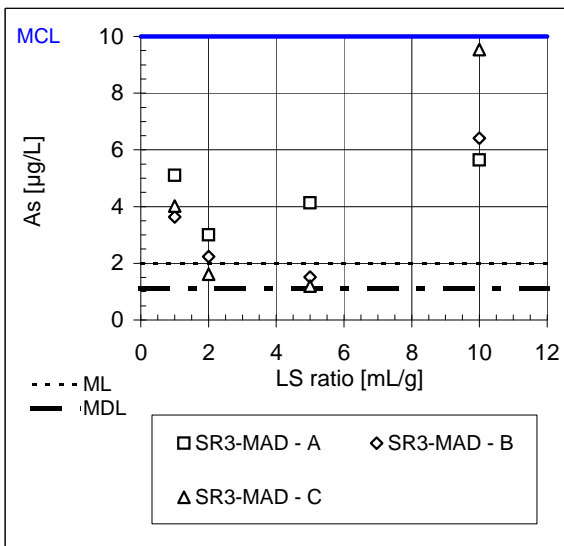
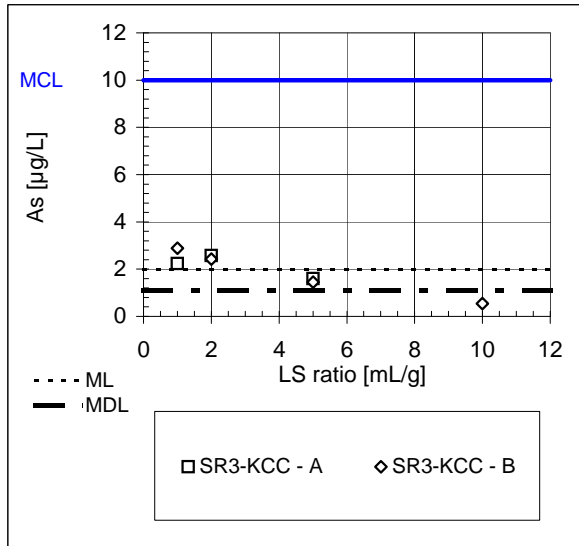
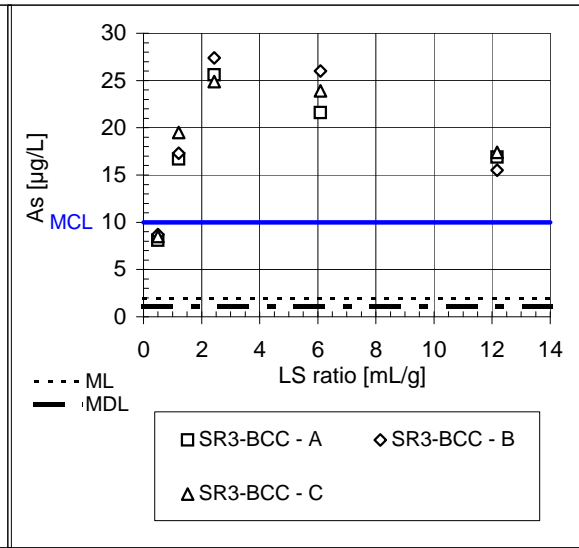

Off

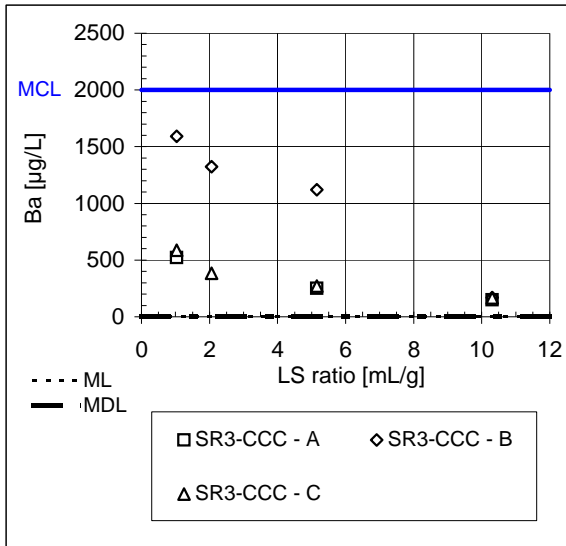

On

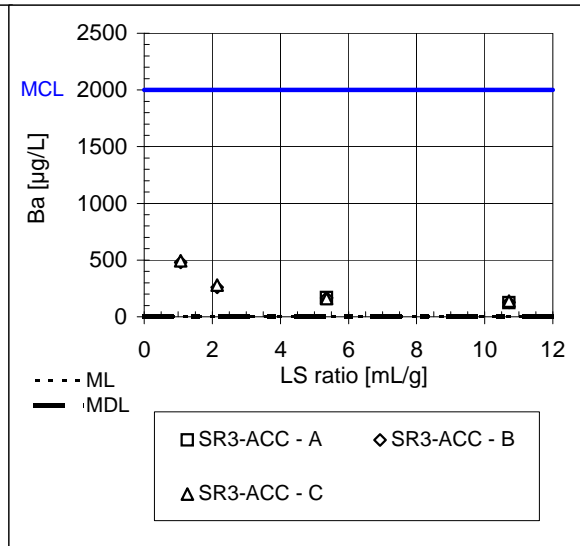

Off

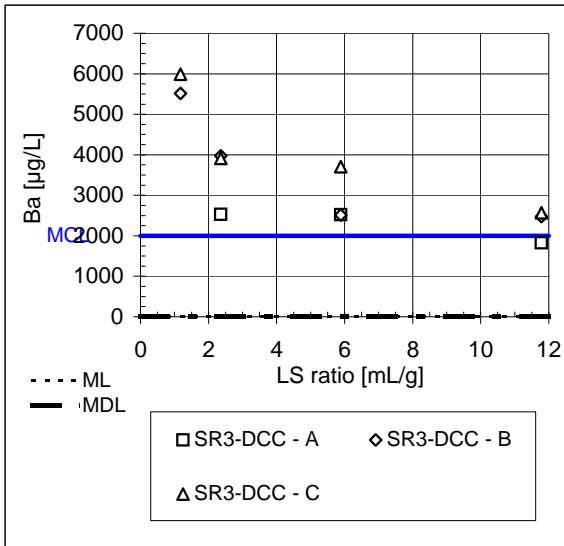

On

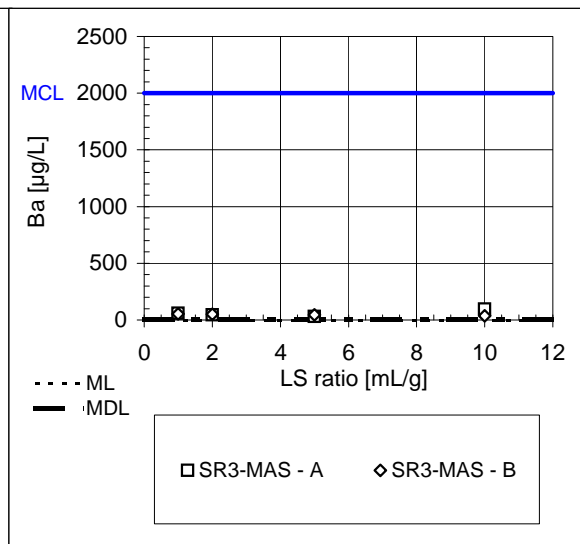
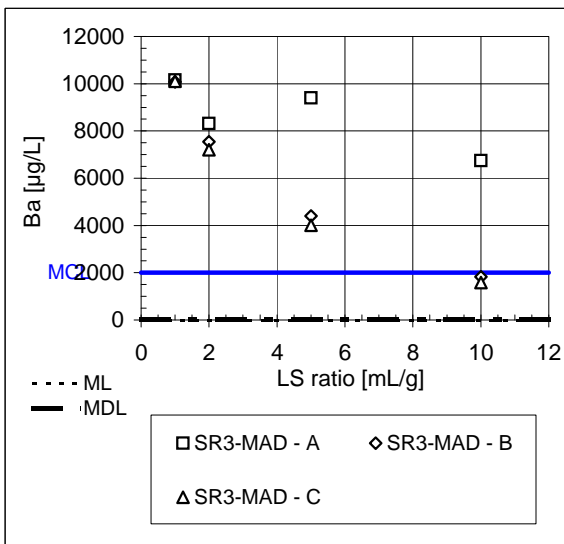
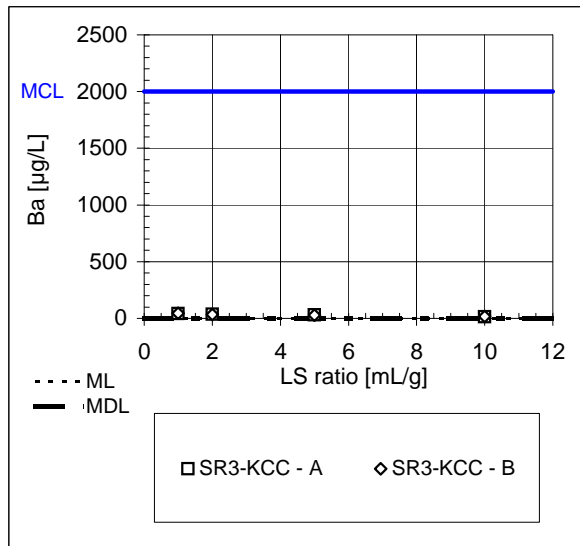
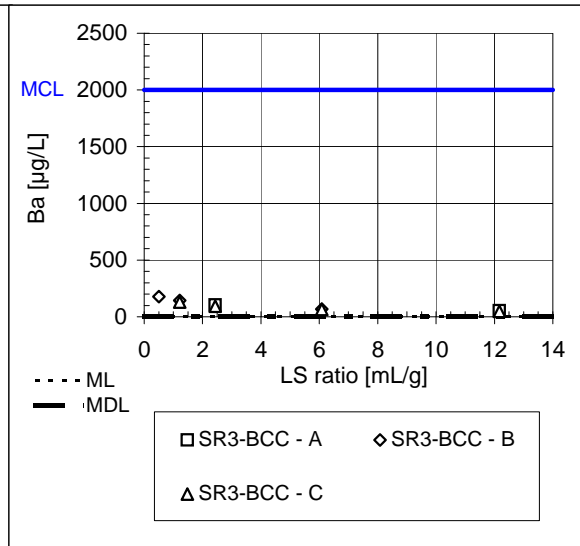

Off

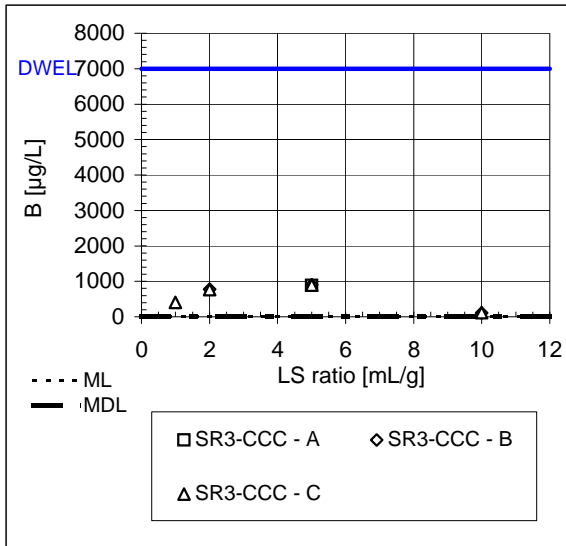

On

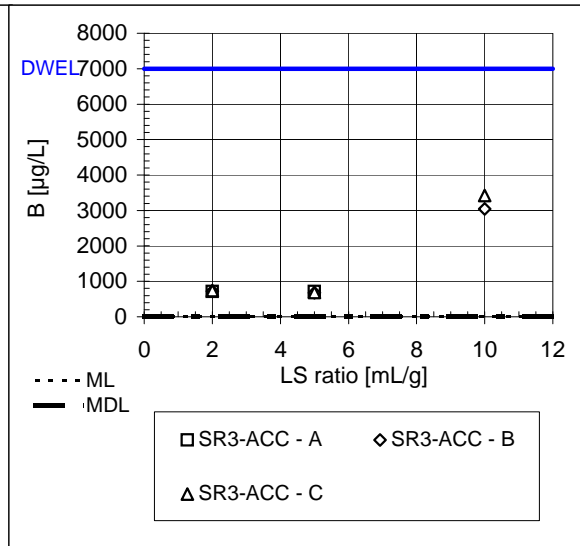

Off

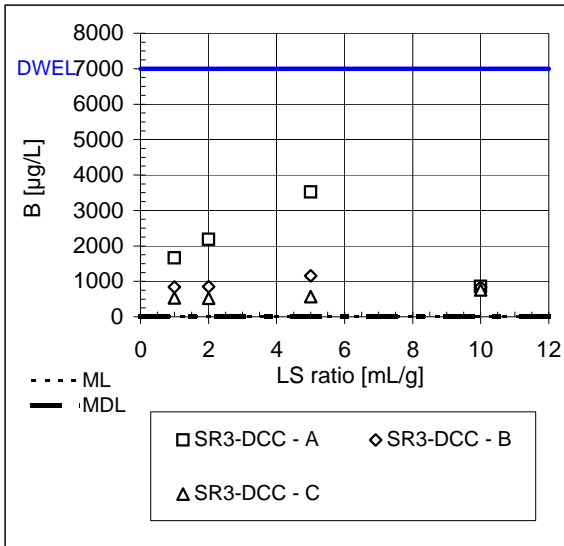

On

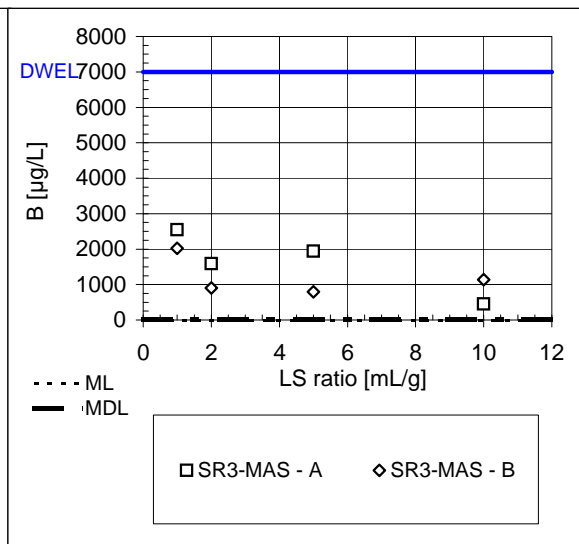
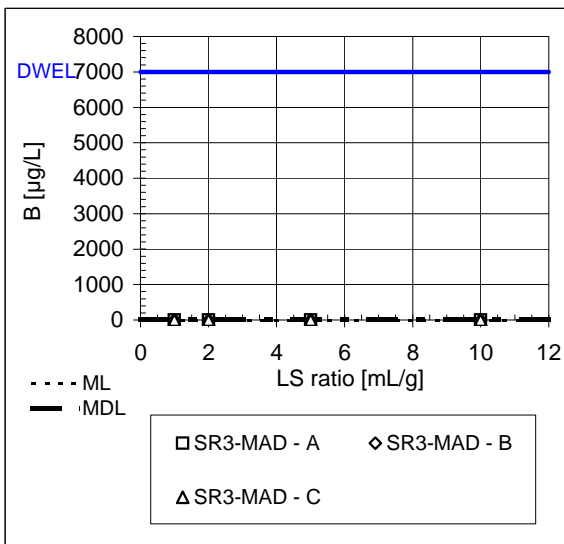
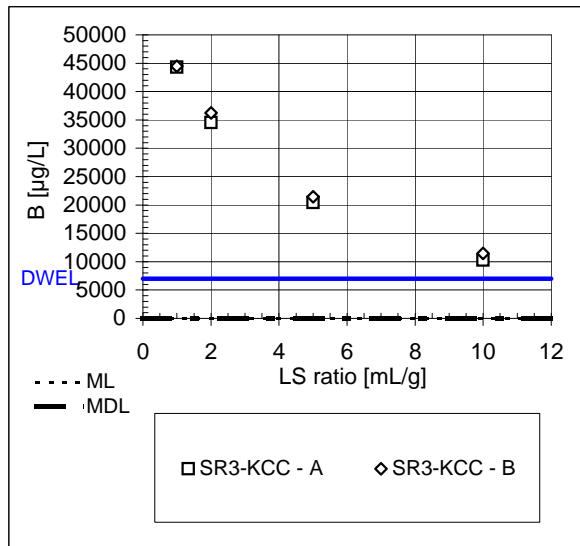
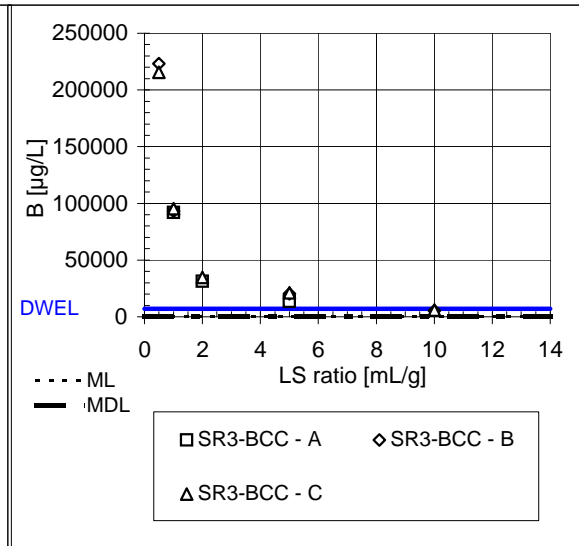

Off

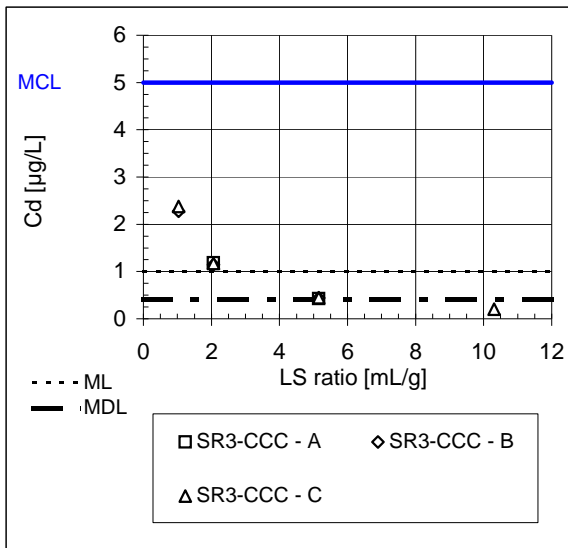

On

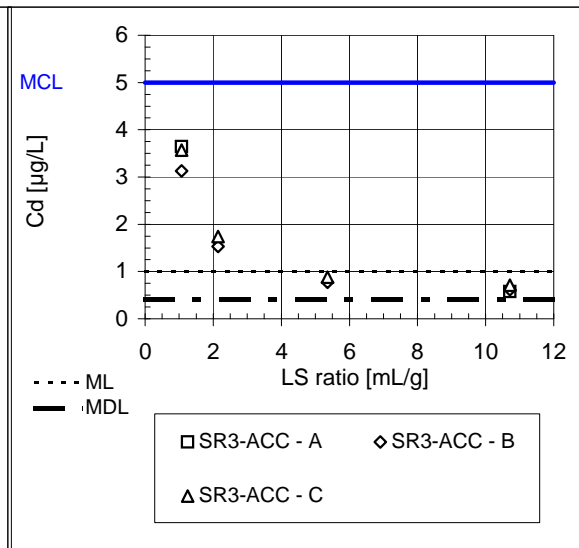

Off

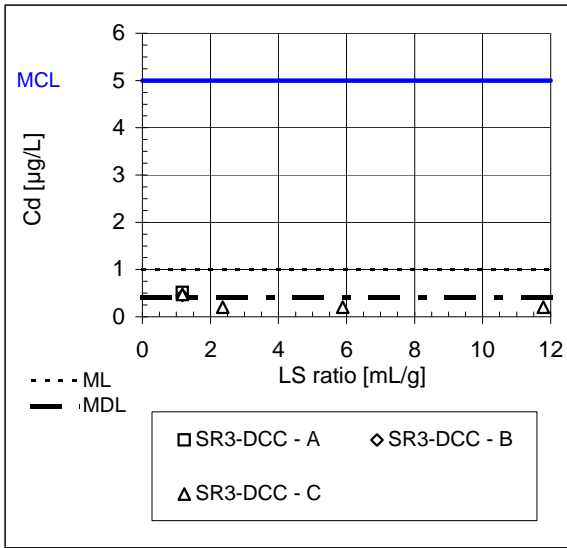

On

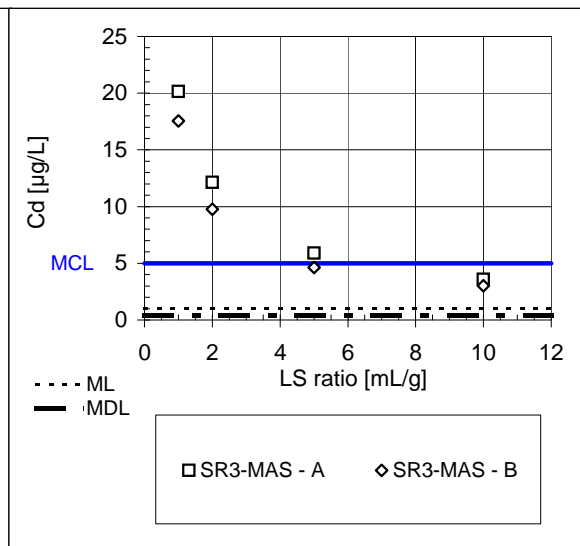
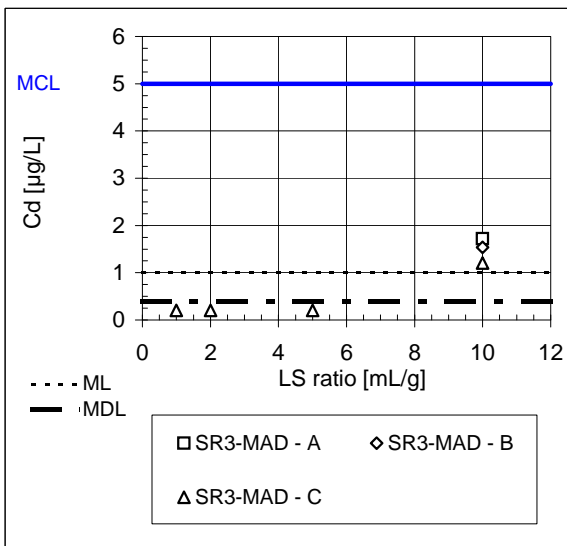
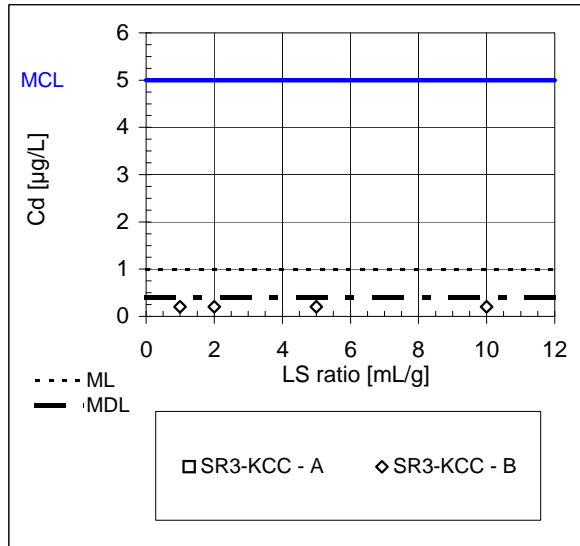
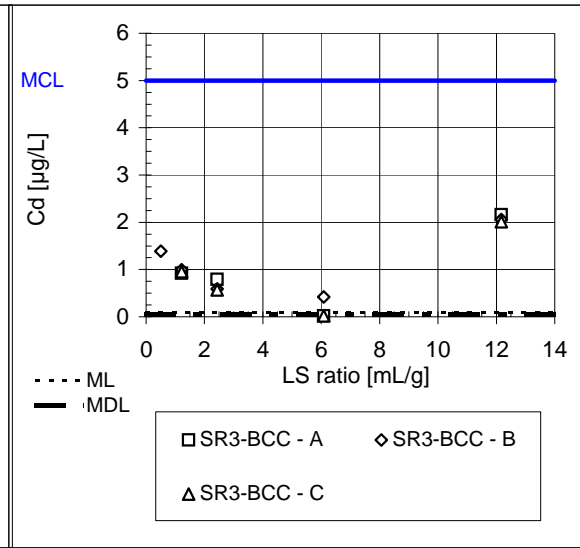

Off

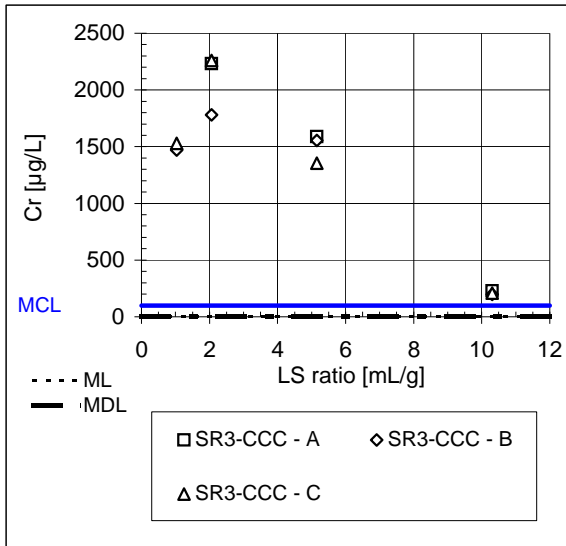

On

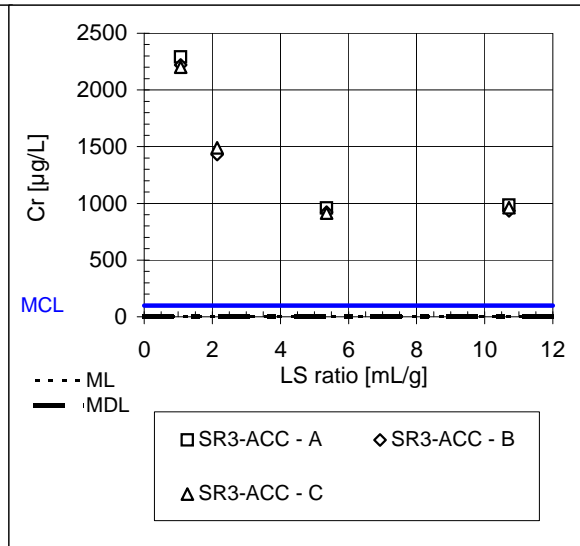

Off

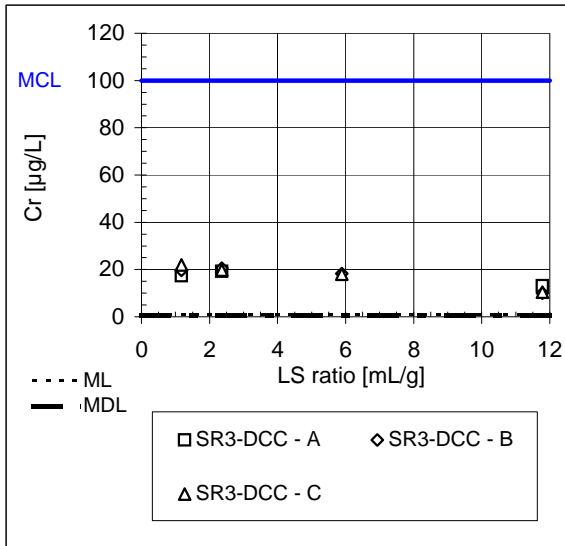

On

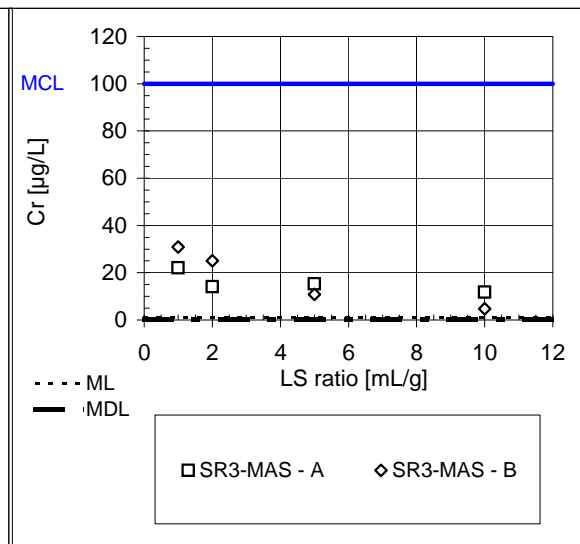
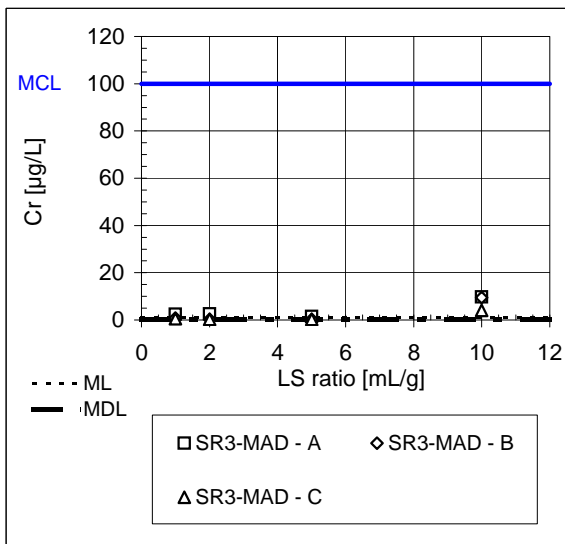
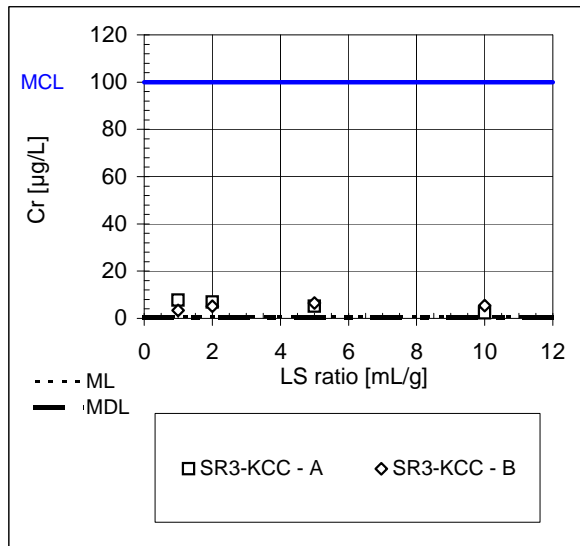
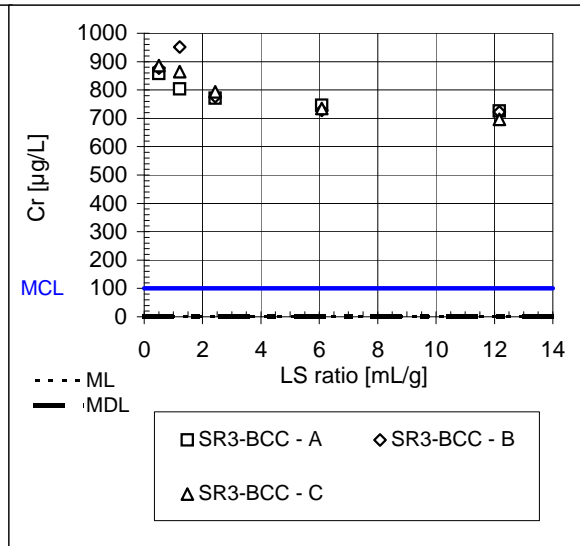

Off

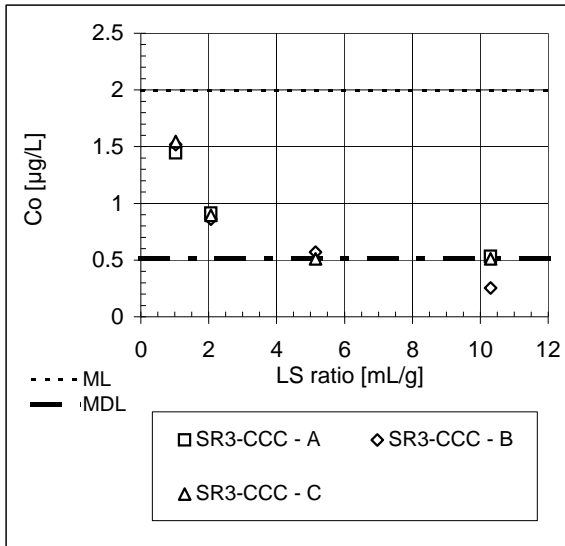

On

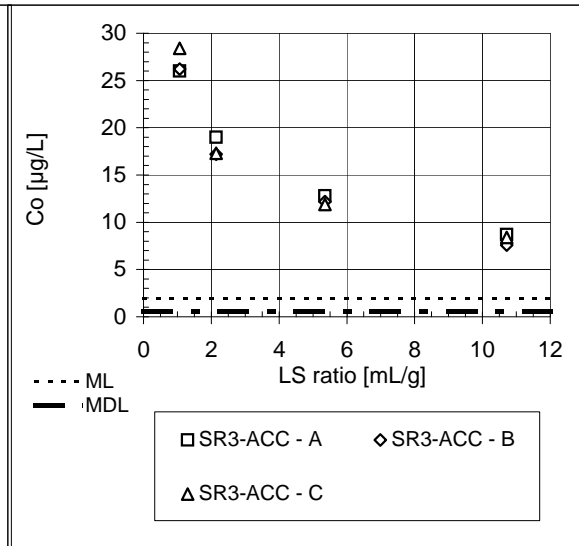

Off

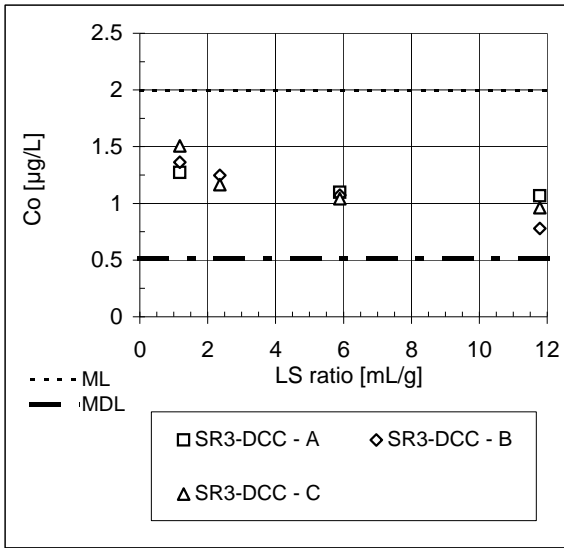

On

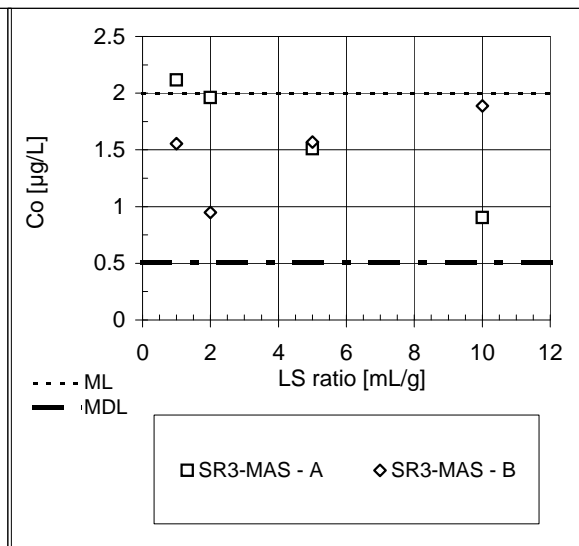
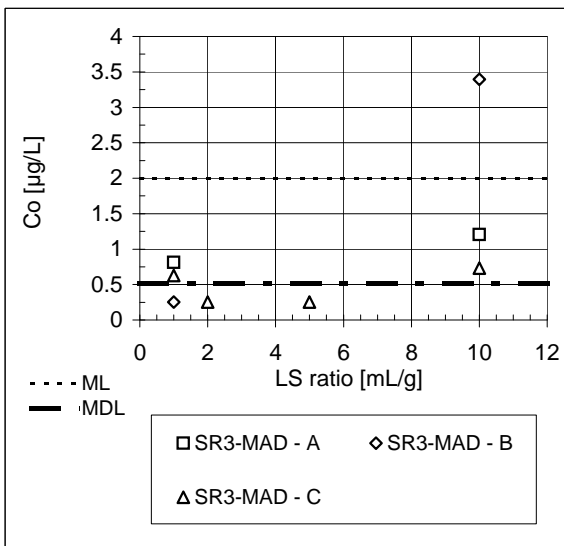
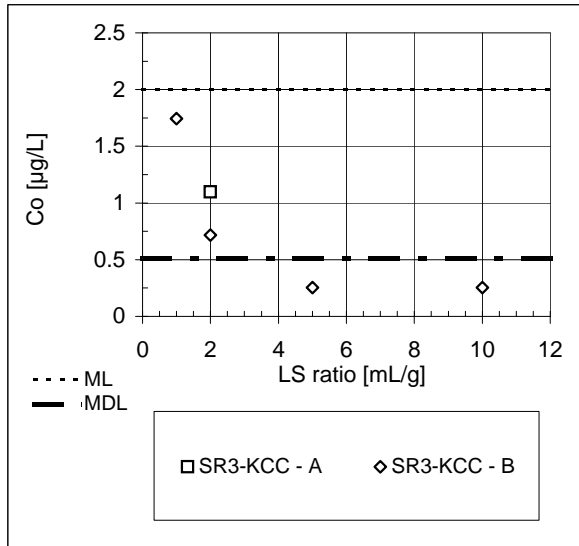
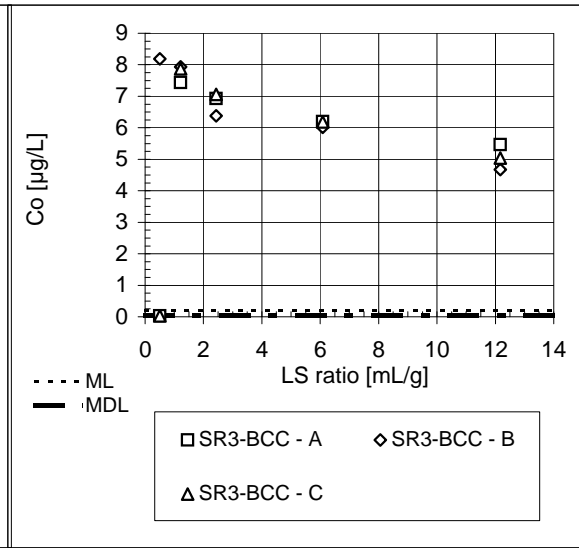

Off

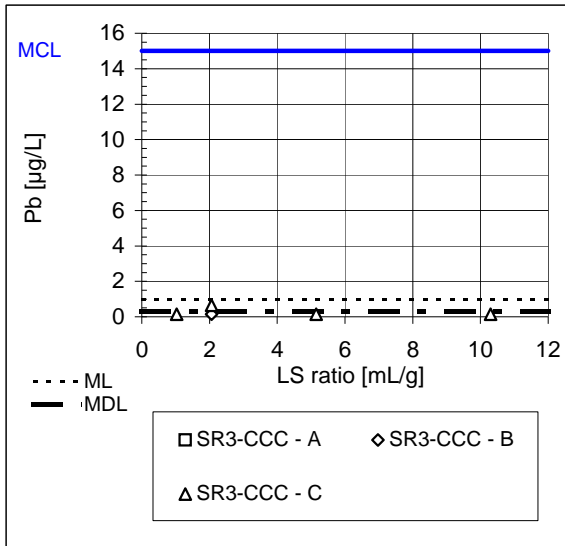

On

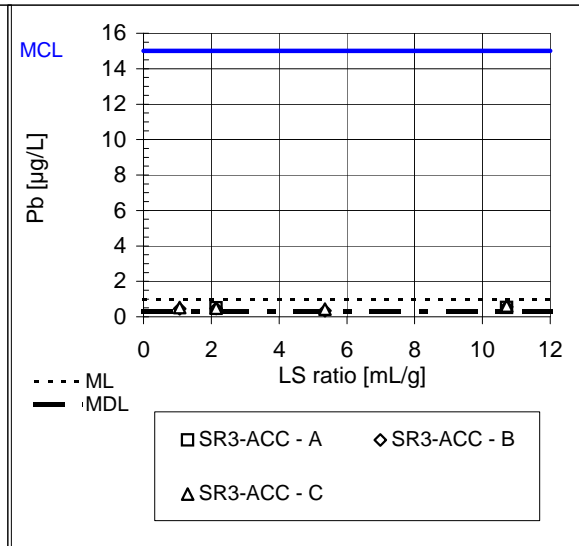

Off

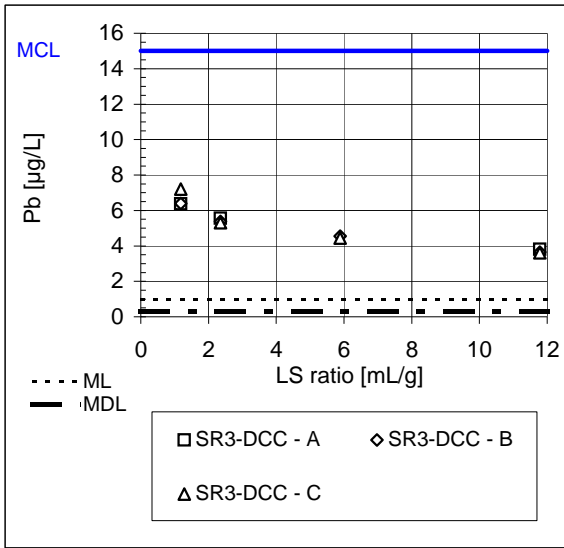

On

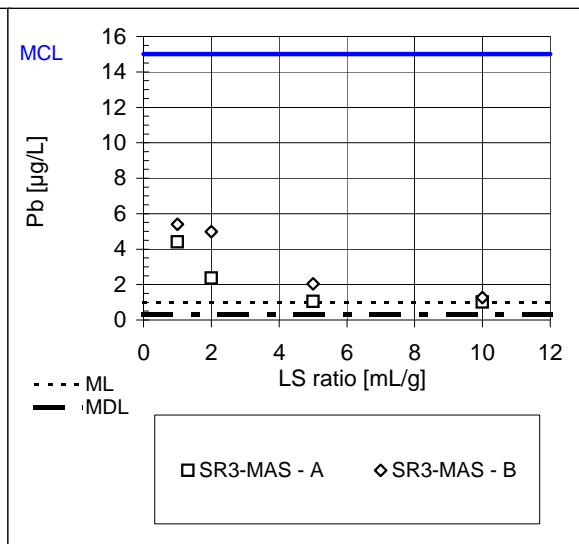
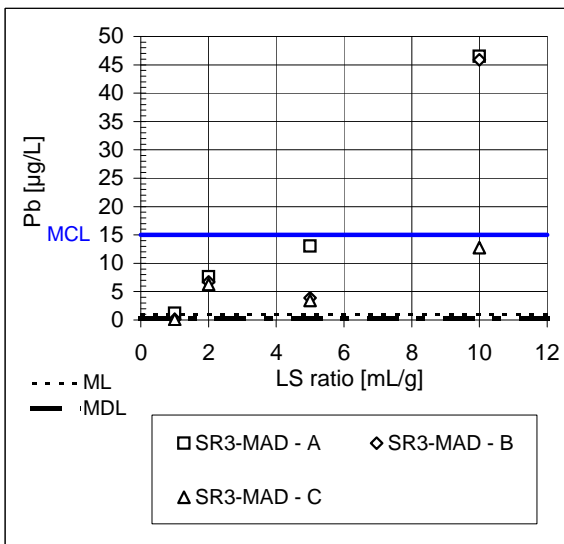
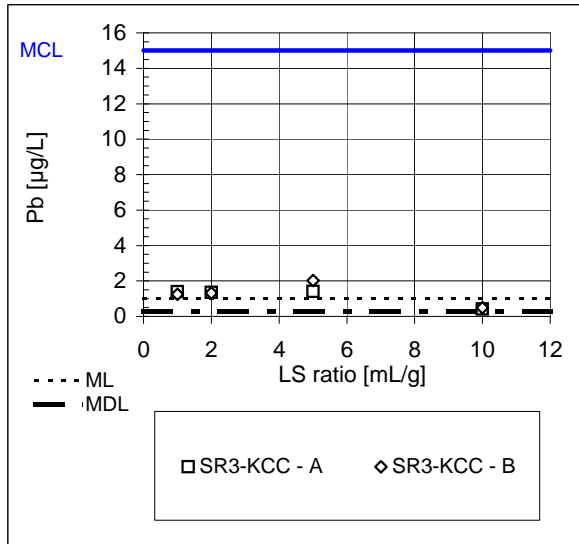
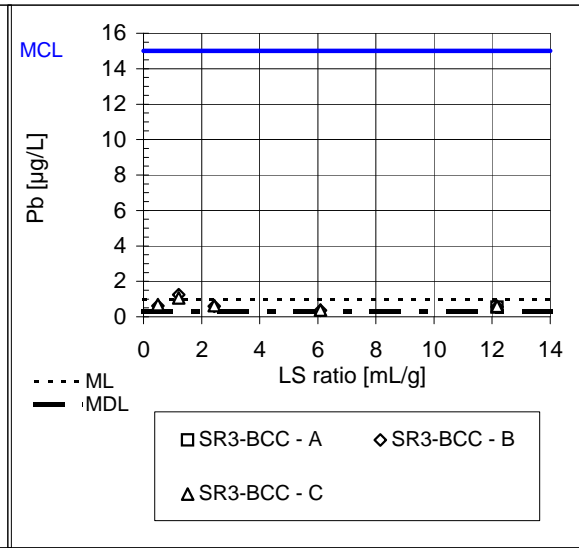

Off

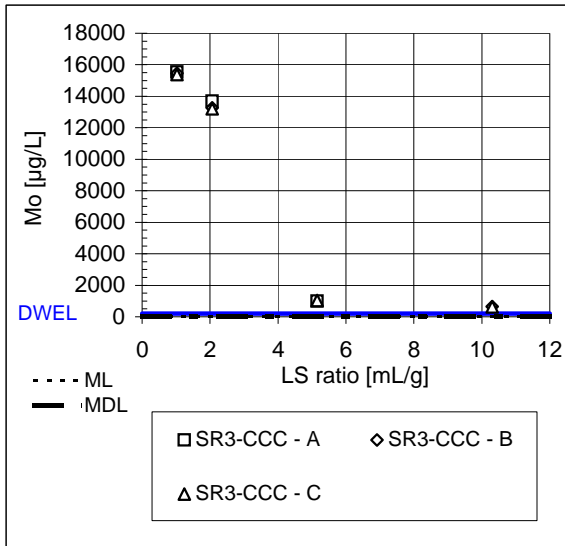

On

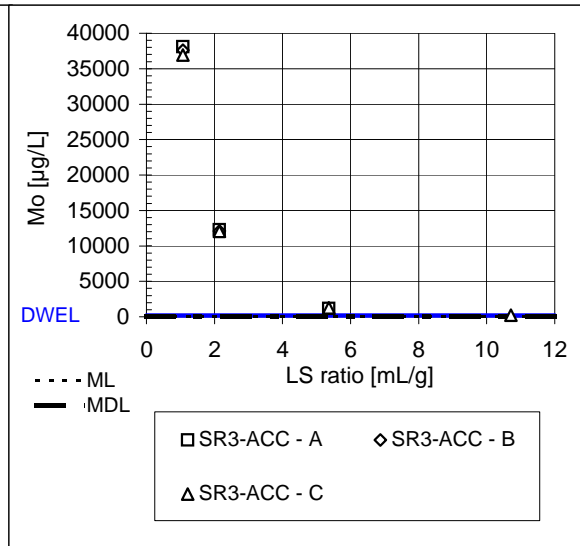

Off

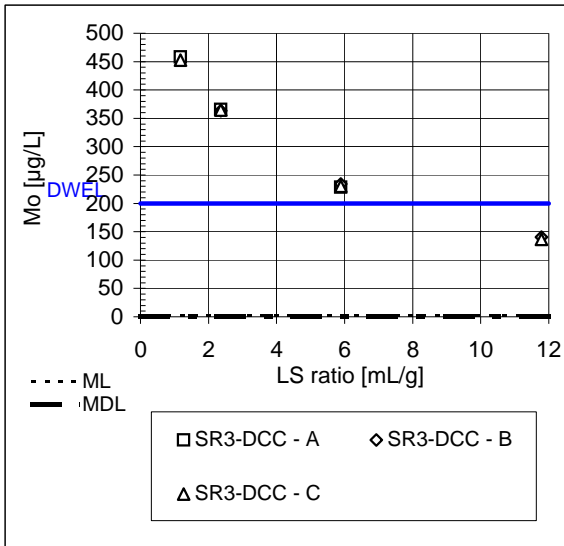

On

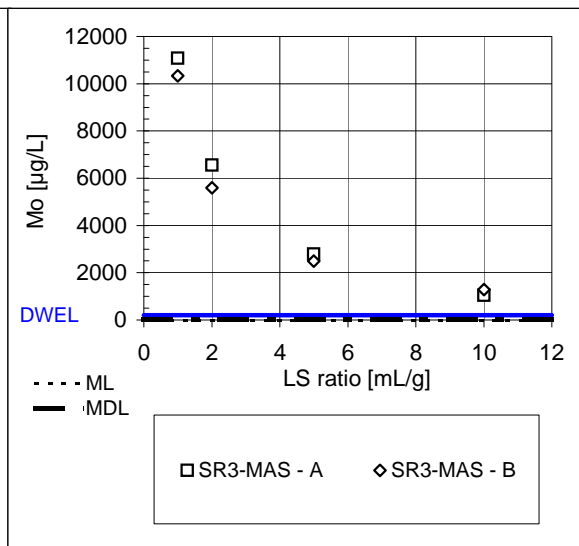
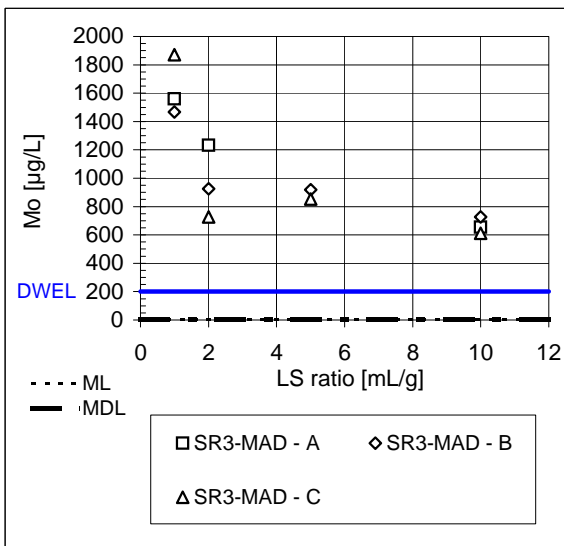
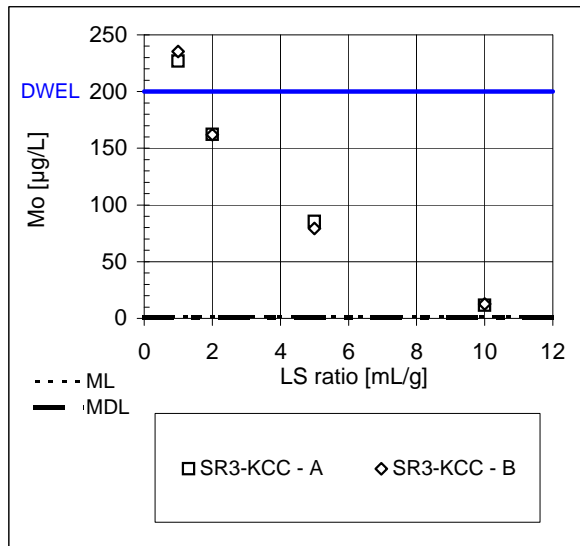
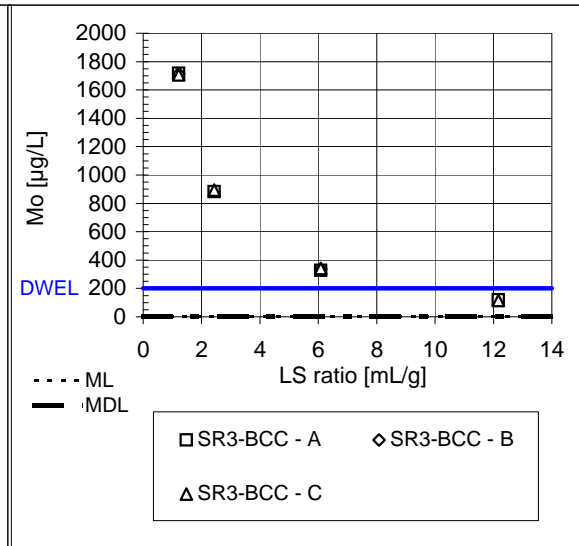

Off

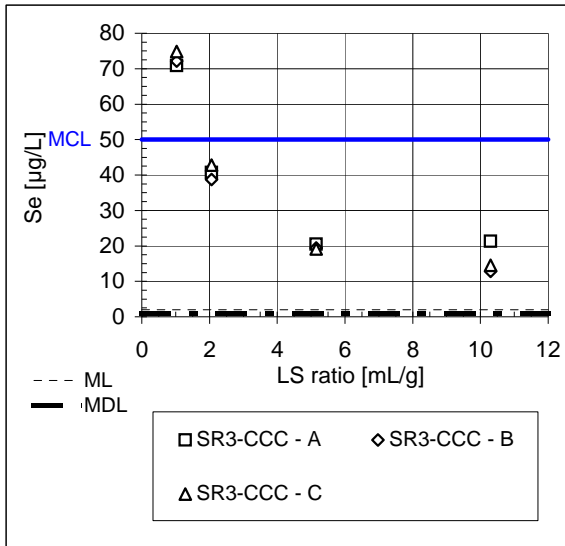

On

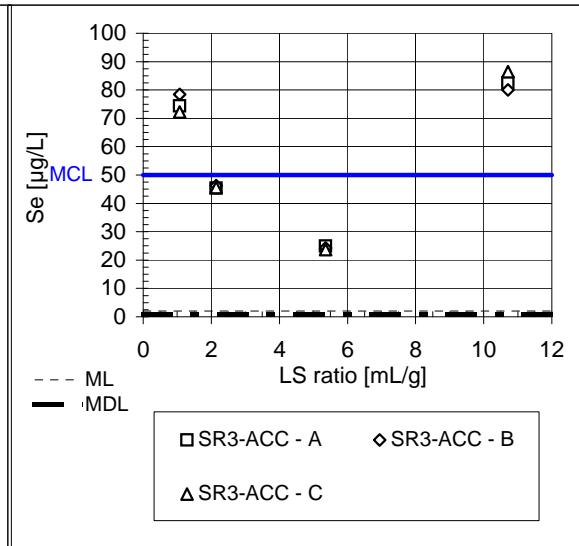

Off

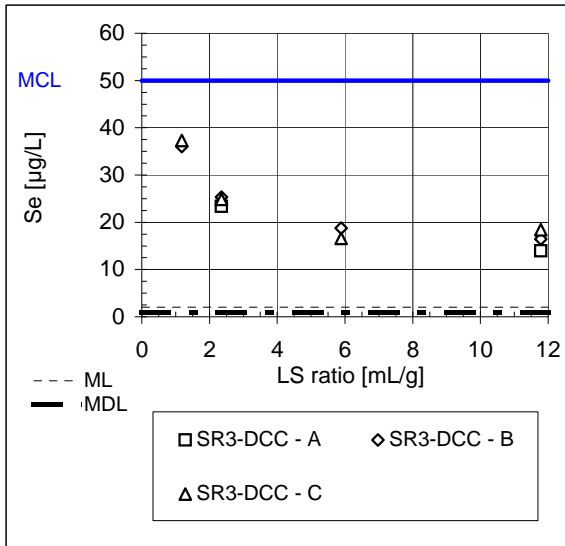

On

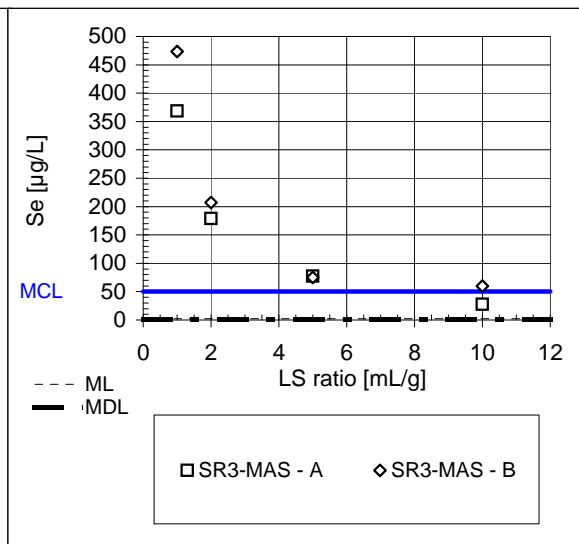
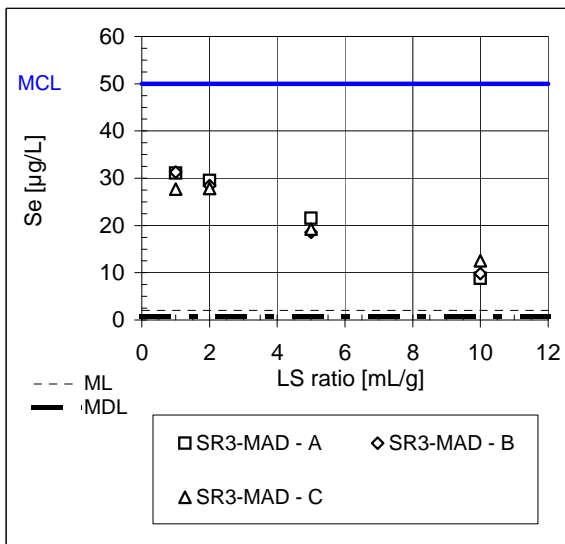
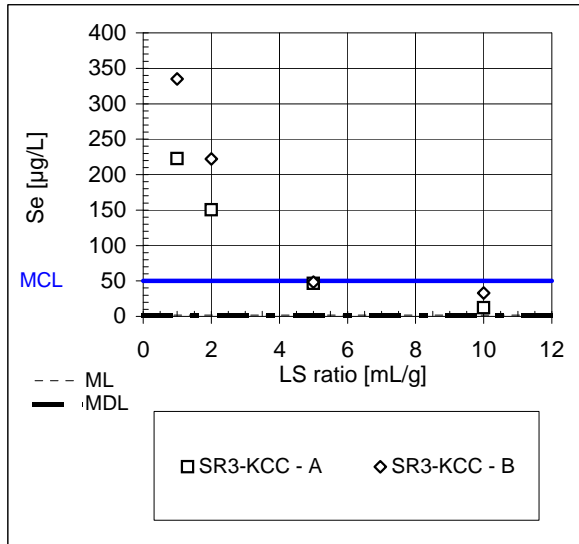
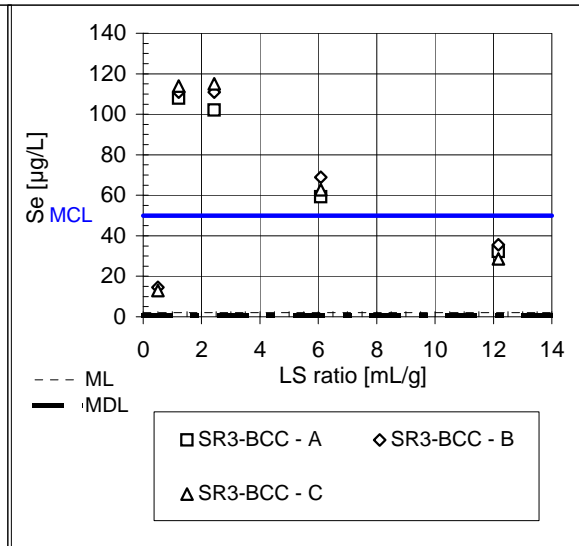

Off

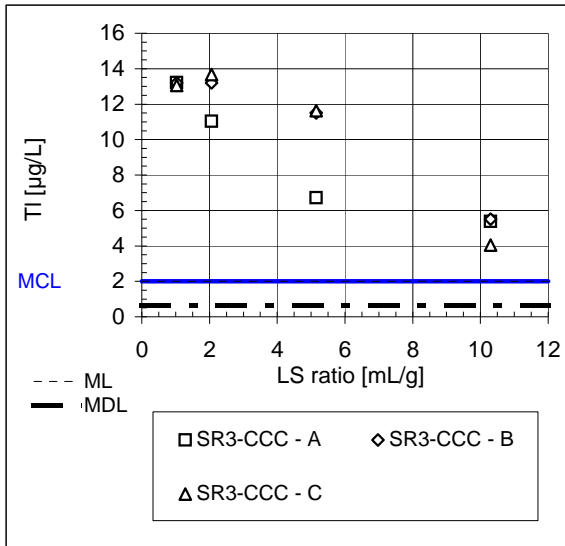

On

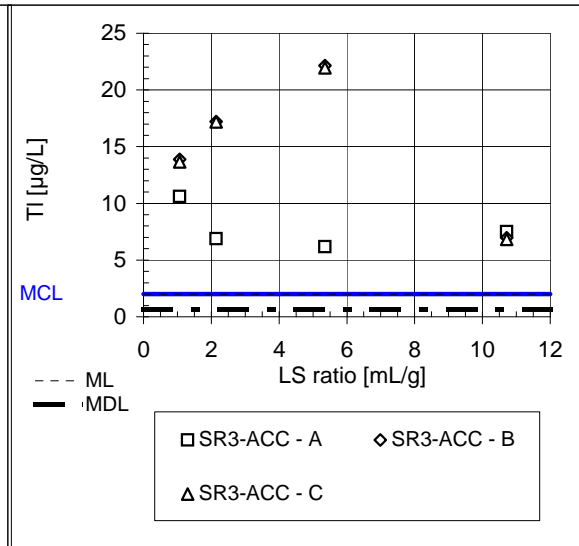

Off

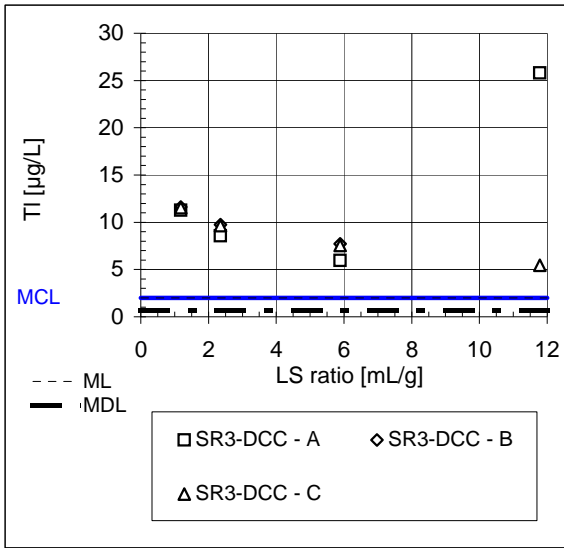

On

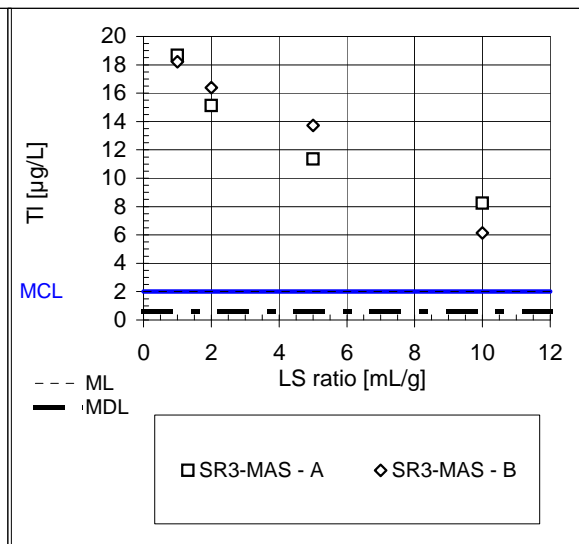
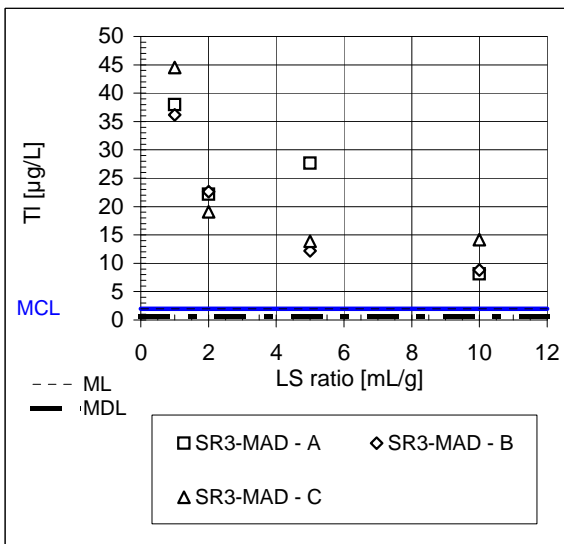
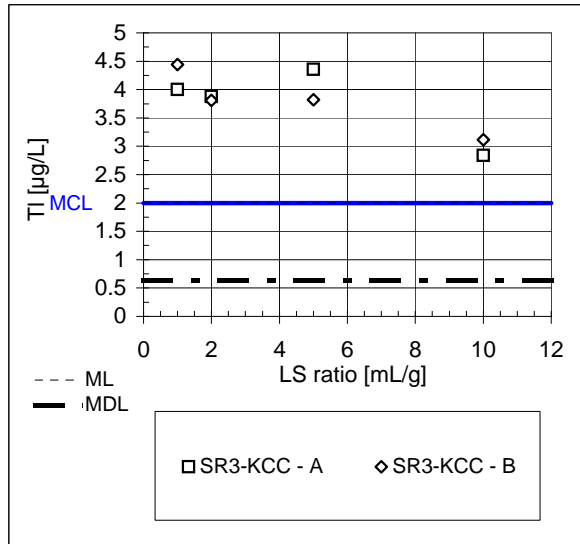
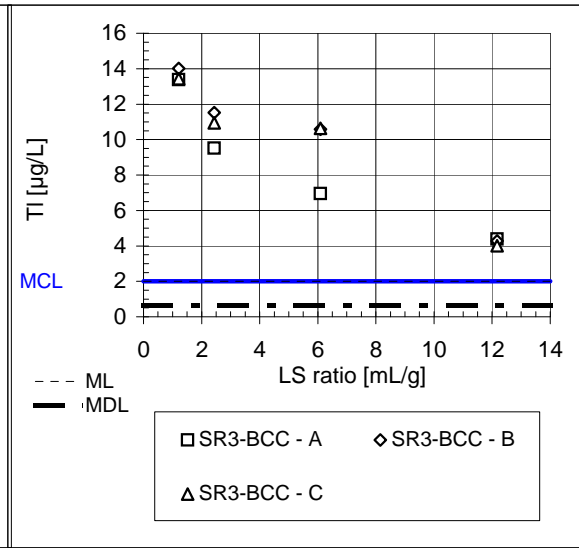

SR003.1 outliers resulting from inconsistency in constituent concentration.

Material	Replicate	Element	pH [S.I.]	Conc. [$\mu\text{g/L}$]
AFA	C	Cr	10.7	1870
KFA	B	As	9.21	2710
KFA	B	As	9.27	22.0
KFA	B	Al	9.27	970
KFA	B	Al	9.21	24474
KFA	B	Se	9.21	15847
CGD	A	Sb	7.19	95.2
CGD	B	Sb	7.23	94.7
CGD	C	Sb	7.23	94.6