

TOWNSHIP 35 NORTH RANGE 37 EAST OF THE MOUNT DIABLO MERIDIAN, NEVADA

HUMBOLDT COUNTY
WINNEMUCCA GR DIST

STATUS OF PUBLIC DOMAIN
LAND AND MINERAL TITLES

MT PLAT

INDEX TO SEGREGATED TRACTS

| RESURVEY | ORIGINAL SURVEY | | | |
|----------|-----------------|---|-----|-------------|
| TRACT NO | T | R | SEC | SUBDIVISION |
| | | | | |
| | | | | |
| | | | | |
| | | | | |
| | | | | |
| | | | | |
| | | | | |
| | | | | |
| | | | | |
| | | | | |
| | | | | |
| | | | | |
| | | | | |
| | | | | |
| | | | | |
| | | | | |
| | | | | |
| | | | | |
| | | | | |
| | | | | |
| | | | | |
| | | | | |

FOR ORDERS EFFECTING DISPOSAL OR USE OF UNIDENTIFIED LANDS WITHDRAWN FOR CLASSIFICATION, MINERALS, WATER AND/OR OTHER PUBLIC PURPOSES, REFER TO INDEX OF MISCELLANEOUS DOCUMENTS.

N 57389 Min Mat Site
Sec 24 NW1/4 NE1/4, W1

N 61319 R/W Bus Turnaround
Sec 30 SE 1/4 SE 1/4

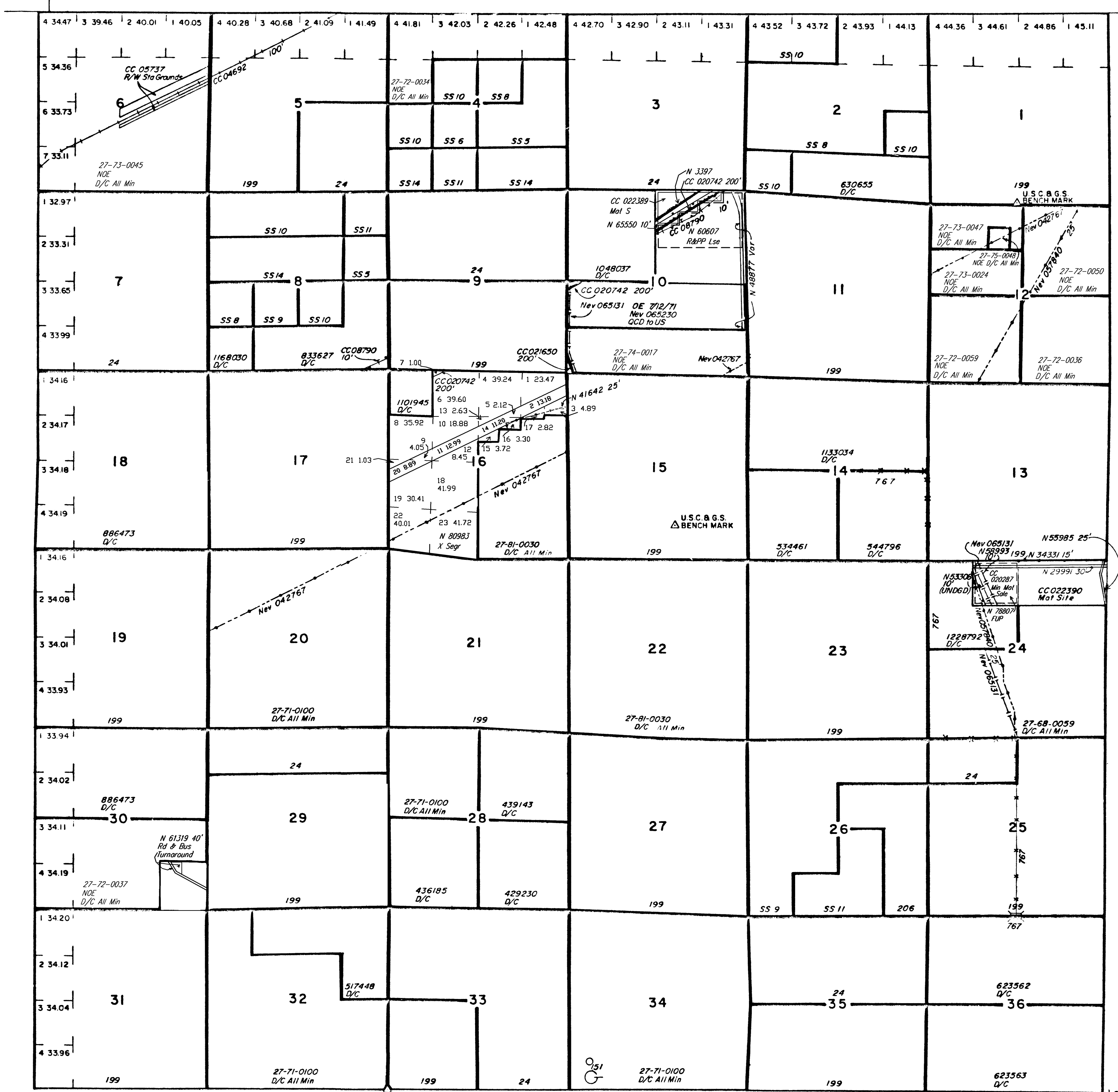

N.P.D. PLACE

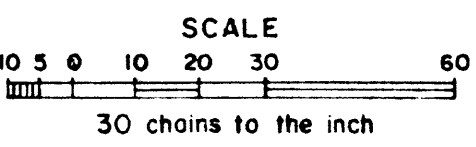

WARNING STATEMENT
This plat is the Bureau's Record of Title and should be used only as a graphic display of the township survey data. Records hereon do not reflect title changes which may have been effected by lateral movements of rivers or other bodies of water. Refer to the cadastral surveys for official survey information.

Lat 40° 31' 27.6" N
Long 117° 45' 19.3" W.

| CURRENT TO | BY |
|------------|-----|
| 11/10/03 | MS |
| 11/14/03 | MS |
| 5/17/04 | MS |
| 7/29/04 | MS |
| 09/17/04 | GRC |
| 6/10/05 | MS |
| 11/28/05 | MS |
| 3/27/06 | MS |
| 12/14/06 | MS |

N 020
T. 35N
R. 37E