

TOWNSHIP N^o 27 NORTH RANGE N^o 58 EAST MOUNT DIABLO MERIDIAN

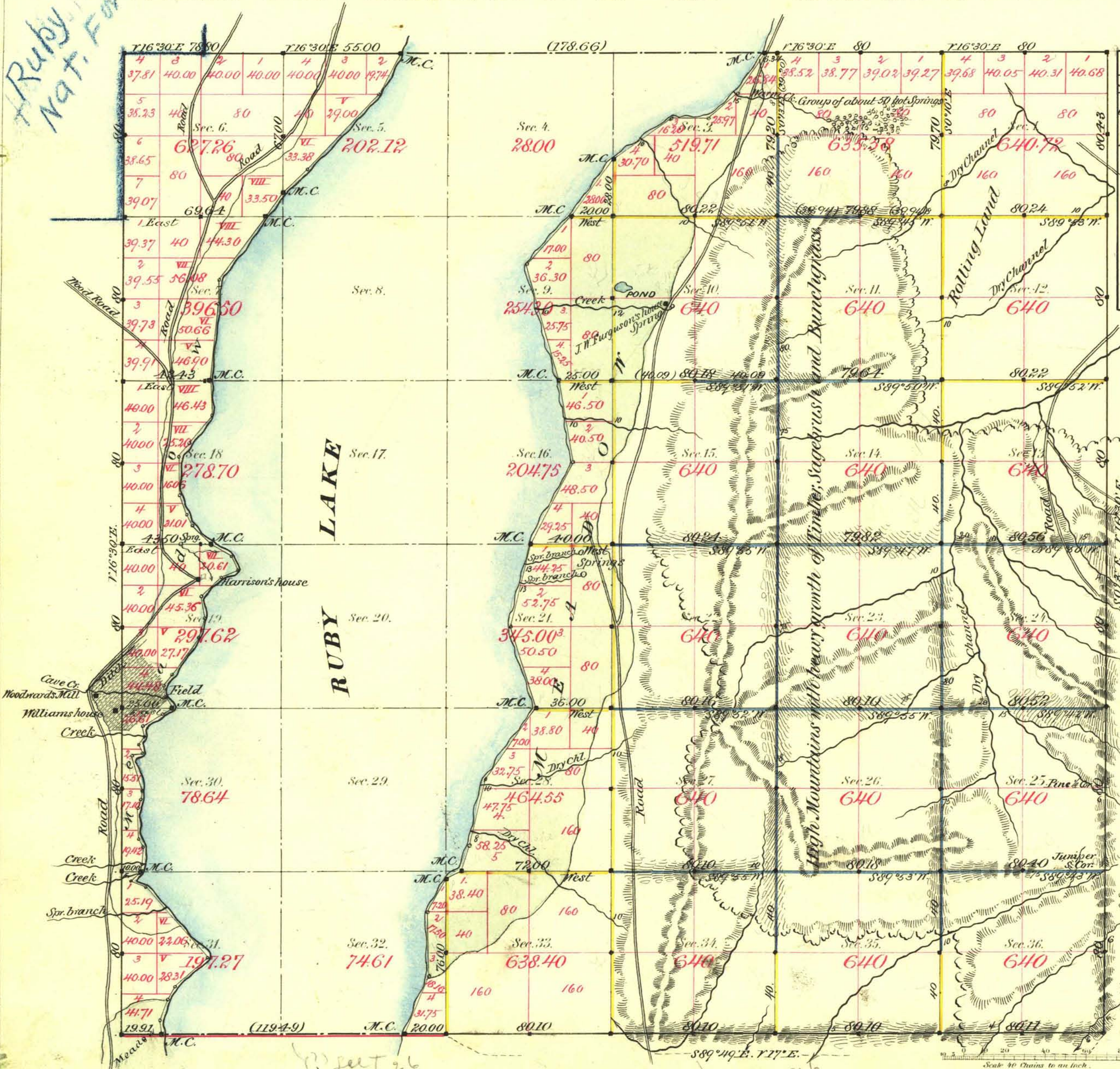

Meanders of Ruby Lake.

Sec.	Course	Dist.	Sec.	Course	Dist.	Sec.	Course	Dist.	Sec.	Course	Dist.
West Bank.											
30	N 27 1/2° W.	5.00	18	N 9° W.	17.30	32	N 1 1/4° W.	31.00			
	40° E	5.00	7	S 3 1/2° E.	36.00		29 1/2° E.	18.50			
	25 1/2° W.	5.00		1 1/2° W.	14.00	33	63 1/2° E.	9.00			
	57 1/2° E.	17.40		38° E.	38.10	28	18 1/2° E.	13.00			
	40° W.	8.00	6	35 1/2° E.	16.08		18 1/2° E.	34.00			
	40° W.	4.00	5	40 1/2° E.	15.00		35° E.	42.00			
	21 1/2° E.	10.00		35 1/2° E.	8.00		18° W.	42.00			
	24 1/2° E.	7.00		34 1/2° E.	23.00		17 1/2° E.	41.00			
	51°	22.00		23 1/2° E.	9.00		27 1/2° E.	46.00			
	41° W.	46.00		12 1/2° W.	11.00		8 1/2° W.	40.50			
	75°	11.00		44 1/2° E.	13.00		16°	53.00			
	37° E.	10.30		68°	10.00		41 1/4° E.	32.00			
	5 1/2° W.	3.00		24 1/2° W.	7.00		35 1/2° E.	34.00			
	5 1/2° E.	9.00		59°	11.80		54 1/2° E.	34.80			
	3°	16.00		45°	13.00		East	18.00			
	31 1/2° E.	4.00		20°	5.00		49 1/4° E.	18.50			
	6 1/2°	4.00		0 1/2°	19.00		34°	24.00			
	8 1/2° E.	6.00		41 1/4°	18.00			535.00			
		178.20			211.20			31.50			
East Bank.											
Commencing at M.C. 2000 Chs. N. of Cor. to Secs. 32 & 33 thence:											
32	N 2 1/2° E.	31.50									
7 Miles 06 Chs. 50 Lks.											

Aggregate Area of Public Land Surveyed by Hatch & Eaton (Contract Nov. 18th 1869) 2078.11 Ac.

" " " " Surveyed by Monroe & McClellan (Contract June 12th 1882) 13405.62 "

Estimated - Ruby Lake 7546.33 "

Aggregate 23030.06 "

Old Work commenced Dec. 23rd 1869.
 " " completed " 24th "
 New " commenced July 7th 1882.
 " " completed " 11th "

Subdivisions run with a Variation of 16° 30' East.

Survey designated	By Whom Surveyed	Date of Contract	Amount of Survey	When Surveyed	Acres
N. & S. Bdy (red)	Hatch & Eaton	Nov. 18 th 1869	23 - 08 - 50	1869	32
S. Bdy (black) & E. Bdy	Preble & Thorburn	Aug. 12 th 1881	10 - 00 - 84	1881	130
Subdiv ^{ns} (black)	Hatch & Eaton	Nov. 15 th 1869	3 - 17 - 57	Dec. 1869	32
Meanders N. bank	"	"	7 - 38 - 98	"	"
Subdiv ^{ns} (yellow)	Monroe & McClellan	June 12 th 1882	76 - 56 - 61	July 1882	140
" (blue)	"	"	19 - 01 - 75	"	"
Meanders E. bank	"	"	7 - 06 - 50	"	"

The above Map of Township N^o 27 North of Range N^o 58 East of Mt Diablo Meridian is strictly conformable with the field notes of the survey thereof on file in this Office, which have been examined and approved.

Surveyor General's Office,
 Reno, Nevada
 March 29th 1870
 September 5th 1882

E. S. Davis
 Sur. Gen. Nevada

Ruby Nat. For.

Sheet 26