

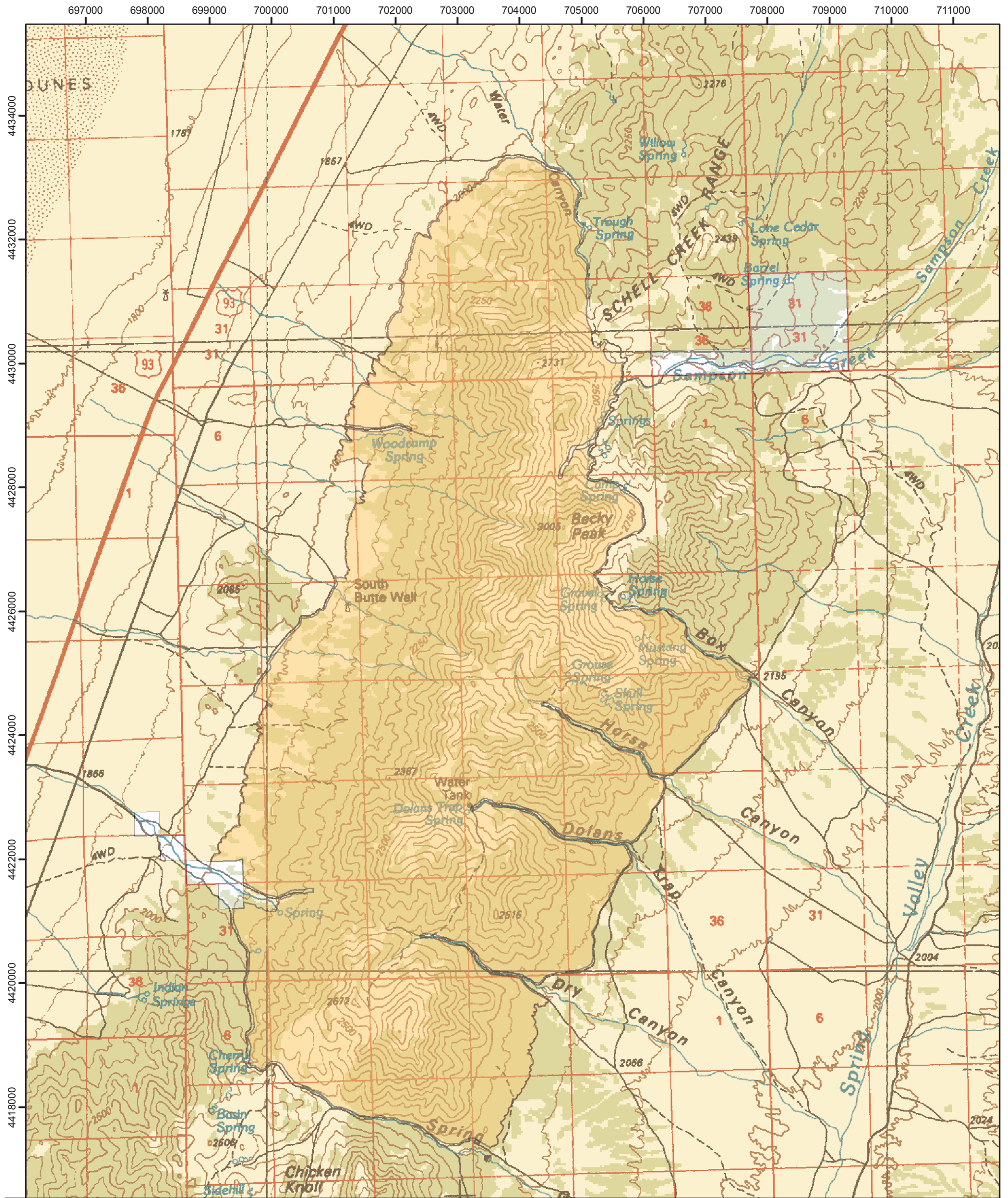



Becky Peak Wilderness Area



Legend

 Wilderness Area

Ely BLM Field Office
For more information call:
(775) 289-1800

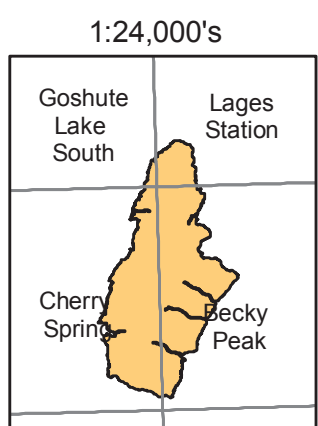

No Warranty is made by the Bureau of Land Management as to the accuracy, reliability, or completeness of these data for individual use or aggregate use with other data.

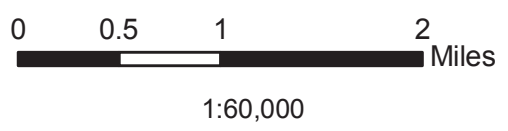
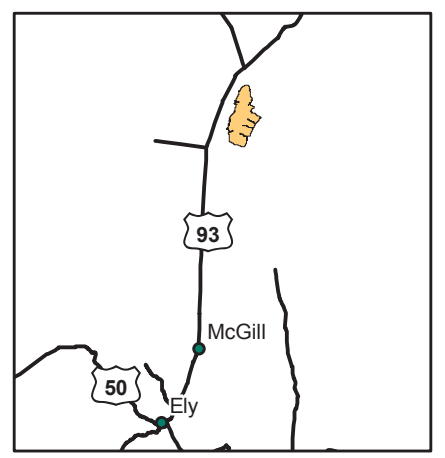

1:100,000 Maps:
Kern Mountains & Currie



FACT Sheet

BUREAU OF LAND MANAGEMENT

ELY FIELD OFFICE (Tel: 775-289-1800)
HC Box 33500, Ely, Nevada 89301-9408

Becky Peak Wilderness Area

18,119 acres

Elevation: 6,500 – 9,859 feet

Location

The Becky Peak Wilderness Area is located in northern White Pine County, approximately 50 miles north of Ely, Nevada.

Getting There

Access to this Wilderness Area is from Ely, north on Highway 93 for 40 miles. Turn right onto County Road 18 to access the east side of Becky Peak, or continue on Highway 93 for an additional 10 miles to BLM Road 4149 to access the southwestern edge of the area. For access to the eastern side continue on County Road 18 for 12 miles, bearing left at the fork onto County Road 31. For the next 10 miles you will encounter several roads leading west into the Becky Peak area.

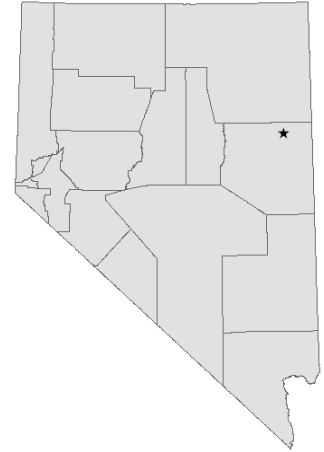

Area Description

The Becky Peak area lies to the northern end of the Schell Creek Range in eastern Nevada. Vegetation primarily includes desert brush and grass at the lower elevations and a scattering of pinyon and juniper stands on the upland slopes of Becky Peak and surrounding hillsides.

Recreational opportunities include camping, hiking, backpacking, horseback riding, and hunting. Becky Peak provides opportunities for solitude in the numerous washes extending from the mountain, particularly on the eastern side of the range. Highway 93 is generally in view from the western side of Becky Peak.

Additional Information

Signs indicating "Wilderness" and "Closed Road" or "Closed Route" are placed at various intervals. Vehicles can be parked outside the wilderness boundary.

Mechanized and motorized vehicles are **NOT PERMITTED** in a wilderness area.

Hunting, fishing, and trapping are allowed under state and local laws. Pets are allowed, but please keep your pets under control at all times. Horses are permitted, however you may need to carry feed. Removal, disturbance, or attempting to remove archaeological materials is a felony. Selling, receiving, purchasing, transporting, exchanging or offering to do so is prohibited by law.

As on all Nevada BLM land, camping is permitted and limited to 14 days. After 14 days campers must relocate at least 25 miles from previous site (*interim policy, until wilderness planning is complete*). Gathering wood for campfires, when permitted, is limited to dead and down material. Live vegetation cannot be cut.

Please help preserve Nevada's fragile environments, park your vehicle or set up camp in previously used sites, minimize impacts by practicing Leave No Trace ethics.

Contact Ely Bureau of Land Management Field Office for current weather, road conditions, and hazards.

Maps

USGS 7.5 Quadrangle Maps:

Becky Peak
Cherry Spring
Goshute Lake South
Lages Station

BLM 1:100,000 Maps:

Kern Mountains
Currie

Contact Info:

Ely BLM Field Office
Phone: 775-289-1800
www.nv.blm.gov/Ely

