

# 1999 Adult Program Findings

# Albuquerque, New Mexico

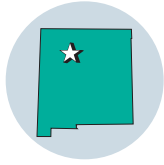

CATCHMENT AREA:  
BERNALILLO COUNTY

	Sample Size	Age of Booked Arrestees (%)					Race of Booked Arrestees (%)			
		15-20	21-25	26-30	31-35	36+	Black	White	Hispanic	Other
Males	529	13.2	19.5	17.4	18.8	31.1	8.1	22.7	58.6	10.6
Females	180	5.6	18.0	20.2	18.5	37.6	10.8	25.6	55.1	8.5

## Percent Positive for Drugs, by Sex, Age, and Race

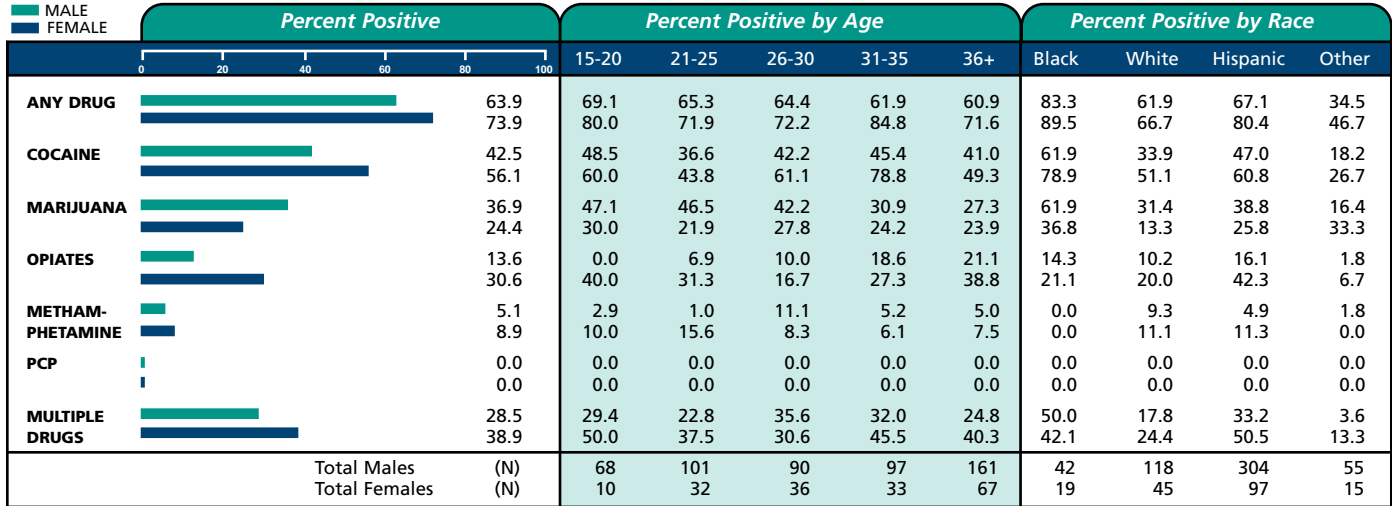

## Percent Positive for Drugs, by Offense Category

Offense	N by Sex		Cocaine		Marijuana		Methamphetamine		PCP		Any Drug	
	M	F	M	F	M	F	M	F	M	F	M	F
<b>VIOLENT OFFENSE</b>	109	22	40.4	22.7	36.7	27.3	4.6	0.0	0.0	0.0	58.7	50.0
Robbery	4	4	50.0	50.0	50.0	0.0	0.0	0.0	0.0	0.0	50.0	75.0
Assault	94	17	40.4	17.6	37.2	29.4	3.2	0.0	0.0	0.0	58.5	47.1
Weapons	3	2	33.3	0.0	33.3	0.0	66.7	0.0	0.0	0.0	66.7	0.0
Other Violent	20	1	25.0	100.0	20.0	100.0	0.0	0.0	0.0	0.0	40.0	100.0
<b>PROPERTY OFFENSE</b>	133	41	53.4	75.6	42.9	29.3	2.3	12.2	0.0	0.0	72.2	85.4
Larceny/Theft	56	23	55.4	73.9	42.9	34.8	1.8	13.0	0.0	0.0	75.0	82.6
Burglary	21	1	57.1	0.0	33.3	0.0	0.0	0.0	0.0	0.0	81.0	0.0
Stolen Vehicle	24	5	62.5	100.0	66.7	60.0	12.5	0.0	0.0	0.0	83.3	100.0
Other Property	49	14	51.0	78.6	32.7	7.1	0.0	14.3	0.0	0.0	65.3	92.9
<b>DRUG OFFENSE</b>	72	43	54.2	88.4	38.9	34.9	5.6	7.0	0.0	0.0	77.8	93.0
Drug Sales	12	18	58.3	83.3	25.0	27.8	0.0	11.1	0.0	0.0	75.0	88.9
Drug Possession	61	26	54.1	92.3	41.0	38.5	6.6	3.8	0.0	0.0	78.7	96.2
<b>PROSTITUTION</b>	2	7	0.0	100.0	100.0	0.0	0.0	0.0	0.0	0.0	100.0	100.0
<b>OTHER OFFENSE</b>	404	136	41.1	52.9	35.1	22.8	5.9	10.3	0.0	0.0	62.6	73.5

## Historic Trends in Percent Positive, by Drug

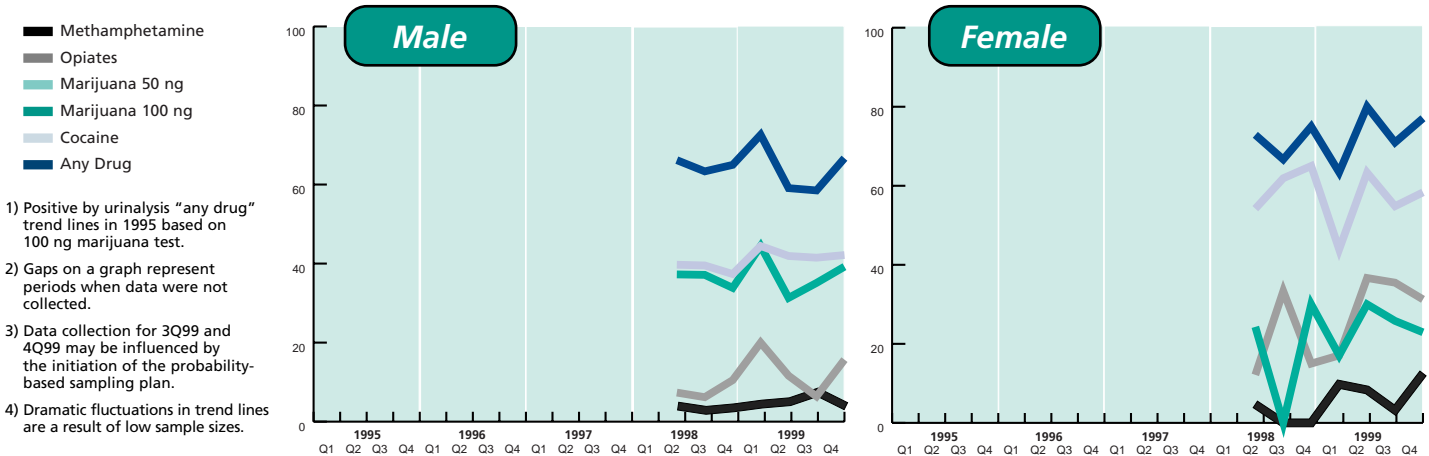

Albuquerque, New Mexico

**Description of the Sample**

Education of Booked Arrestees (%)			Current Housing Arrangement of Booked Arrestees (%)			Current Primary Source of Income of Booked Arrestees (%)		
Highest Grade Completed	Males	Females	Type of Place in Prior 30 Days	Males	Females	Primary Source in Prior 30 Days	Males	Females
6th Grade or Less	4.0	3.9	Public Housing	3.8	2.8	Welfare, Social Security	4.4	19.7
7th to 9th Grade	14.3	15.0	House or Apartment	82.4	82.8	Full / Part-Time Employment	71.2	33.7
10th to 12th Grade	65.0	61.7	Shelter	1.1	2.8	Other Legal	9.2	14.6
Above 12th Grade	16.7	19.4	Incarceration Facility	3.0	1.7	Illegal or None	15.3	32.0
			Treatment Facility	1.1	0.0			
			No Fixed Residence	6.8	7.2			
			Other	1.7	2.8			

**Self-Reported Drug Information**

	Age at First Use (for those admitting use)				Received Prior Treatment (%)			Ever Injected Drugs Illegally (%)		
	Males		Females		Males		Females	Males		Females
	N	Mean Age	N	Mean Age						
Alcohol	520	13.3	172	14.4	Alcohol	29.0	22.1	Cocaine	38.5	55.6
Crack	277	25.3	122	26.6	Crack	20.2	18.9	Heroin	82.8	88.6
Cocaine	330	19.8	108	21.0	Cocaine	14.5	8.3	Methamphetamine	39.9	45.6
Marijuana	447	13.7	145	14.3	Marijuana	9.8	3.4			
Opiates	186	22.2	88	21.9	Opiates	26.3	38.6			
Methamphetamine	178	20.7	68	21.0	Methamphetamine	10.7	10.3			
PCP	91	19.3	22	16.6						

**Percent Reporting Drug Use in the Past 30 Days, by Age and Sex**

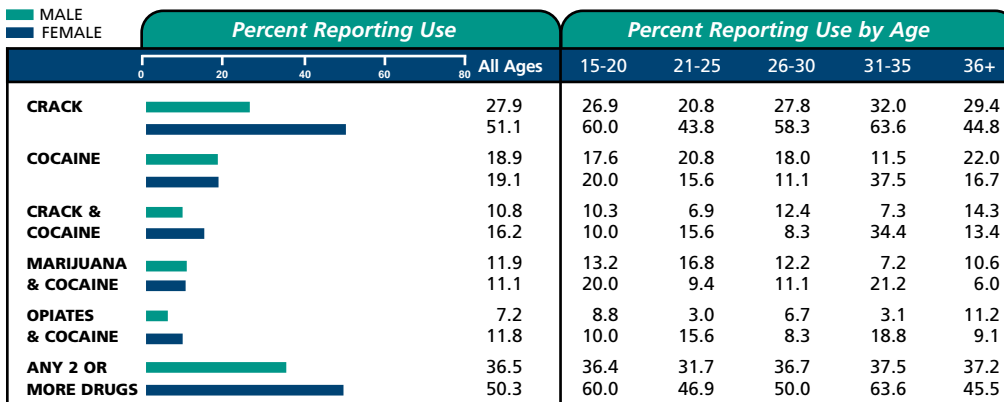

**Notes**

Site Director: Paul Guerin  
 Phone: 505-277-6894

Male Arrestee Target Sample per Quarter: 168

1999 County Census: 523,472

Census Source: Population Estimates Program, Population Division, U.S. Bureau of the Census, Washington, D.C. March 9, 2000

Drug	Mean Number of Days Used in the Past 30 Days				Mean Number of Times Reported Arrested in the Past 12 Months				
	N by Sex		Mean # Days		N by Sex		Mean # Arrests		
	Males	Females	Males	Females	Males	Females	Males	Females	
CRACK	147	92	15.0	15.3	COCAINE	223	99	1.7	1.3
COCAINE	99	34	5.5	8.8	MARIJUANA	193	44	1.6	0.8
MARIJUANA	252	71	14.0	10.3	OPIATES	70	53	1.1	1.5
OPIATES	82	59	17.9	21.9					
METHAMPHETAMINE	39	17	8.5	12.1					

# Anchorage, Alaska

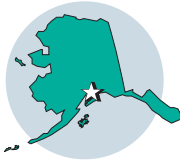

CATCHMENT AREA:  
ANCHORAGE BOROUGH

	Sample Size	Age of Booked Arrestees (%)					Race of Booked Arrestees (%)			
		15-20	21-25	26-30	31-35	36+	Black	White	Hispanic	Other
Males	563	9.1	16.9	15.5	17.2	41.4	16.4	51.2	4.1	28.3
Females	155	12.3	18.2	14.3	18.2	37.0	11.0	45.2	0.6	43.2

## Percent Positive for Drugs, by Sex, Age, and Race

	Sample Size	Percent Positive by Age					Percent Positive by Race			
		15-20	21-25	26-30	31-35	36+	Black	White	Hispanic	Other
<b>ANY DRUG</b>	53.8	66.7	57.9	55.2	56.7	47.6	67.4	57.3	52.2	39.6
<b>COCAINE</b>	25.6	13.7	18.9	27.6	35.1	26.2	45.7	27.1	13.0	13.2
<b>MARIJUANA</b>	37.5	60.8	55.8	42.5	27.8	27.0	35.9	39.6	47.8	32.7
<b>OPIATES</b>	3.0	0.0	3.2	0.0	5.2	3.9	1.1	4.2	8.7	1.3
<b>METHAM-PHETAMINE</b>	0.5	0.0	1.1	0.0	1.0	0.4	0.0	1.0	0.0	0.0
<b>PCP</b>	0.0	0.0	0.0	0.0	0.0	0.0	0.0	0.0	0.0	0.0
<b>MULTIPLE DRUGS</b>	12.1	7.8	18.9	14.9	10.3	9.9	15.2	13.5	13.0	7.5
Total Males (N)	51	95	87	97	233	92	288	23	159	
Total Females (N)	19	28	22	28	57	17	70	1	67	

## Percent Positive for Drugs, by Offense Category

Offense	N by Sex		Cocaine		Marijuana		Methamphetamine		PCP		Any Drug	
	M	F	M	F	M	F	M	F	M	F	M	F
<b>VIOLENT OFFENSE</b>	152	35	20.4	28.6	31.6	17.1	0.7	0.0	0.0	0.0	46.1	37.1
Robbery	7	3	14.3	100.0	28.6	0.0	0.0	0.0	0.0	0.0	42.9	100.0
Assault	126	29	20.6	24.1	34.1	20.7	0.0	0.0	0.0	0.0	46.8	34.5
Weapons	12	1	25.0	100.0	58.3	0.0	8.3	0.0	0.0	0.0	66.7	100.0
Other Violent	17	4	23.5	25.0	5.9	0.0	0.0	0.0	0.0	0.0	29.4	25.0
<b>PROPERTY OFFENSE</b>	106	31	30.2	45.2	38.7	25.8	0.0	0.0	0.0	0.0	57.5	61.3
Larceny/Theft	46	23	43.5	47.8	41.3	30.4	0.0	0.0	0.0	0.0	67.4	65.2
Burglary	11	0	36.4	-	45.5	-	0.0	-	0.0	-	54.5	-
Stolen Vehicle	10	2	20.0	100.0	60.0	0.0	0.0	0.0	0.0	0.0	80.0	100.0
Other Property	53	10	22.6	40.0	32.1	10.0	0.0	0.0	0.0	0.0	47.2	50.0
<b>DRUG OFFENSE</b>	16	6	50.0	33.3	62.5	50.0	6.3	0.0	0.0	0.0	87.5	50.0
Drug Sales	1	0	0.0	-	100.0	-	0.0	-	0.0	-	100.0	-
Drug Possession	15	6	53.3	33.3	60.0	50.0	6.7	0.0	0.0	0.0	86.7	50.0
<b>PROSTITUTION</b>	0	7	-	71.4	-	28.6	-	0.0	-	0.0	-	71.4
<b>OTHER OFFENSE</b>	369	97	27.4	35.1	39.8	35.1	0.5	0.0	0.0	0.0	57.5	60.8

## Historic Trends in Percent Positive, by Drug

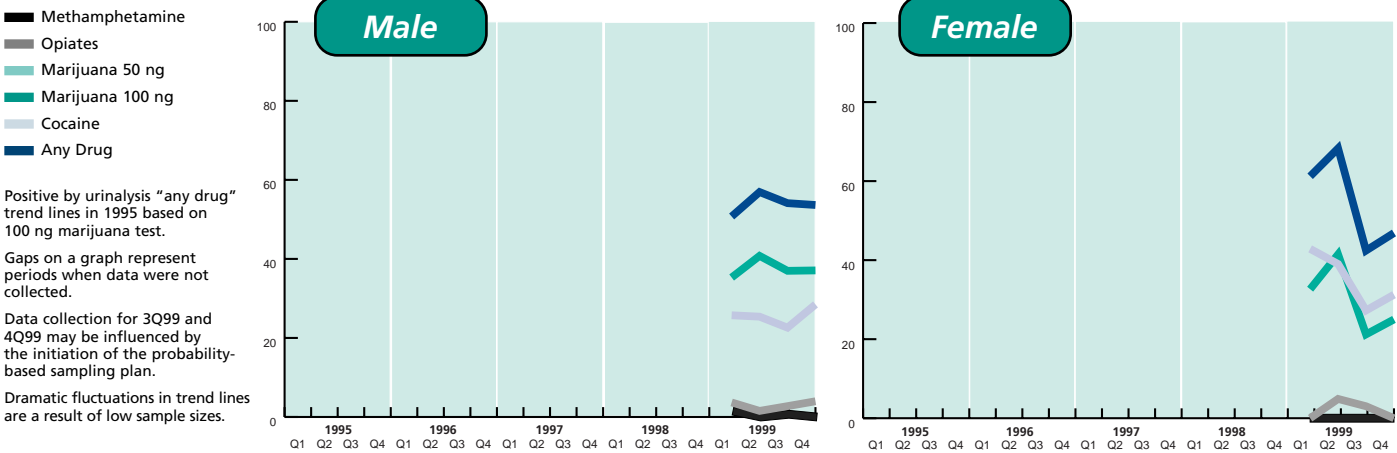

Anchorage, Alaska

**Description of the Sample**

Education of Booked Arrestees (%)			Current Housing Arrangement of Booked Arrestees (%)			Current Primary Source of Income of Booked Arrestees (%)		
Highest Grade Completed	Males	Females	Type of Place in Prior 30 Days	Males	Females	Primary Source in Prior 30 Days	Males	Females
6th Grade or Less	1.7	2.6	Public Housing	3.2	6.5	Welfare, Social Security	6.2	16.2
7th to 9th Grade	10.3	12.9	House or Apartment	80.8	80.0	Full / Part-Time Employment	61.3	30.5
10th to 12th Grade	64.7	60.6	Shelter	3.4	1.3	Other Legal	20.1	31.8
Above 12th Grade	23.3	23.9	Incarceration Facility	4.1	2.6	Illegal or None	12.3	21.4
			Treatment Facility	0.5	1.9			
			No Fixed Residence	3.6	3.9			
			Other	4.4	3.9			

**Self-Reported Drug Information**

	Age at First Use (for those admitting use)				Received Prior Treatment (%)			Ever Injected Drugs Illegally (%)		
	Males		Females		Males	Females	Males	Females		
	N	Mean Age	N	Mean Age						
Alcohol	554	13.7	151	14.7	Alcohol	40.4	42.4	Cocaine	22.4	34.9
Crack	243	26.0	79	24.5	Crack	14.0	34.2	Heroin	57.0	50.0
Cocaine	323	19.8	86	19.1	Cocaine	9.6	20.9	Methamphetamine	25.2	16.7
Marijuana	504	14.6	138	14.7	Marijuana	9.7	11.6			
Opiates	108	21.8	24	23.3	Opiates	16.7	12.5			
Methamphetamine	147	20.8	36	21.9	Methamphetamine	4.1	5.6			
PCP	85	17.9	18	15.1						

**Percent Reporting Drug Use in the Past 30 Days, by Age and Sex**

	Percent Reporting Use		Percent Reporting Use by Age					
	MALE	FEMALE	All Ages	15-20	21-25	26-30	31-35	36+
<b>CRACK</b>	19.2	29.7	19.2	0.0	10.5	23.0	27.8	21.9
<b>COCAINE</b>	12.1	14.8	12.1	13.7	11.6	11.5	16.7	10.4
<b>CRACK &amp; COCAINE</b>	5.5	11.6	5.5	0.0	5.3	4.6	11.3	4.7
<b>MARIJUANA &amp; COCAINE</b>	9.4	11.6	9.4	9.8	11.6	9.2	6.3	9.9
<b>OPIATES &amp; COCAINE</b>	1.2	2.6	1.2	2.0	3.2	1.1	0.0	0.9
<b>ANY 2 OR MORE DRUGS</b>	26.0	26.6	26.0	27.5	28.7	26.7	31.3	22.1
				21.1	21.4	27.3	18.5	33.3

**Notes**

Site Director: Bob Langworthy  
Phone: 907-786-1812

Male Arrestee Target Sample per Quarter: 126

1999 Census: 257,808

---

Census Source: Population Estimates Program, Population Division, U.S. Bureau of the Census, Washington, D.C. March 9, 2000

	Mean Number of Days Used in the Past 30 Days				Mean Number of Times Reported Arrested in the Past 12 Months				
	N by Sex		Mean # Days		N by Sex		Mean # Arrests		
	Males	Females	Males	Females	Males	Females	Males	Females	
<b>CRACK</b>	108	46	8.8	12.7	<b>COCAINE</b>	144	55	1.3	1.0
<b>COCAINE</b>	68	23	6.5	8.6	<b>MARIJUANA</b>	210	47	1.0	0.8
<b>MARIJUANA</b>	269	69	11.2	11.0	<b>OPIATES</b>	17	3	1.1	0.3
<b>OPIATES</b>	15	5	5.9	11.0					
<b>METHAMPHETAMINE</b>	13	4	6.5	8.3					

# Atlanta, Georgia



CATCHMENT AREA:  
FULTON COUNTY AND DEKALB COUNTY

	Sample Size	Age of Booked Arrestees (%)					Race of Booked Arrestees (%)			
		15-20	21-25	26-30	31-35	36+	Black	White	Hispanic	Other
Males	1071	14.5	18.1	13.0	13.0	41.4	86.5	12.4	1.0	0.2
Females	355	13.8	16.6	13.8	17.5	38.3	80.3	17.2	2.5	0.0

## Percent Positive for Drugs, by Sex, Age, and Race

	MALE FEMALE	Percent Positive		Percent Positive by Age					Percent Positive by Race				
		0	100	15-20	21-25	26-30	31-35	36+	Black	White	Hispanic	Other	
<b>ANY DRUG</b>			76.7	81.0	81.7	77.4	69.3	75.0	78.7	61.2	60.0	100.0	
<b>COCAINE</b>			51.3	20.9	36.6	52.6	54.0	66.3	53.2	35.7	50.0	0.0	
<b>MARIJUANA</b>			44.4	77.8	70.7	46.0	33.6	24.1	45.9	35.7	20.0	50.0	
<b>OPIATES</b>			4.3	2.6	2.1	2.9	3.6	6.7	3.6	7.0	10.0	50.0	
<b>METHAM-PHETAMINE</b>			0.4	0.7	0.0	1.5	0.0	0.2	0.0	3.1	0.0	0.0	
<b>PCP</b>			0.1	0.0	0.0	0.0	0.7	0.0	0.1	0.0	0.0	0.0	
<b>MULTIPLE DRUGS</b>			22.7	20.3	26.7	23.4	22.6	21.1	23.3	17.8	10.0	0.0	
				Total Males (N)	153	191	137	137	436	901	129	10	2
				Total Females (N)	49	59	49	62	136	285	61	9	0

## Percent Positive for Drugs, by Offense Category

Offense	N by Sex		Cocaine		Marijuana		Methamphetamine		PCP		Any Drug	
	M	F	M	F	M	F	M	F	M	F	M	F
<b>VIOLENT OFFENSE</b>	217	63	42.4	49.2	47.5	39.7	0.0	0.0	0.5	0.0	70.0	69.8
Robbery	20	3	50.0	100.0	70.0	66.7	0.0	0.0	0.0	0.0	85.0	100.0
Assault	144	48	45.1	43.8	41.0	37.5	0.0	0.0	0.0	0.0	69.4	64.6
Weapons	34	8	38.2	62.5	61.8	75.0	0.0	0.0	0.0	0.0	73.5	87.5
Other Violent	44	10	31.8	80.0	52.3	20.0	0.0	0.0	2.3	0.0	61.4	90.0
<b>PROPERTY OFFENSE</b>	270	95	61.5	47.4	42.2	34.7	0.4	2.1	0.0	0.0	80.7	68.4
Larceny/Theft	109	49	67.9	51.0	38.5	36.7	0.0	2.0	0.0	0.0	80.7	67.3
Burglary	35	2	54.3	100.0	48.6	50.0	0.0	0.0	0.0	0.0	91.4	100.0
Stolen Vehicle	23	3	60.9	33.3	47.8	66.7	0.0	0.0	0.0	0.0	87.0	100.0
Other Property	147	42	57.1	42.9	44.2	28.6	0.7	2.4	0.0	0.0	80.3	66.7
<b>DRUG OFFENSE</b>	326	66	54.6	71.2	53.1	48.5	0.0	1.5	0.0	0.0	85.0	95.5
Drug Sales	114	24	59.6	62.5	58.8	70.8	0.0	0.0	0.0	0.0	89.5	95.8
Drug Possession	237	46	52.3	76.1	51.5	37.0	0.0	2.2	0.0	0.0	83.1	93.5
<b>PROSTITUTION</b>	41	65	48.8	87.7	34.1	24.6	0.0	0.0	0.0	0.0	70.7	92.3
<b>OTHER OFFENSE</b>	459	118	47.1	59.3	42.5	33.9	0.7	0.8	0.2	0.0	74.5	72.9

## Historic Trends in Percent Positive, by Drug

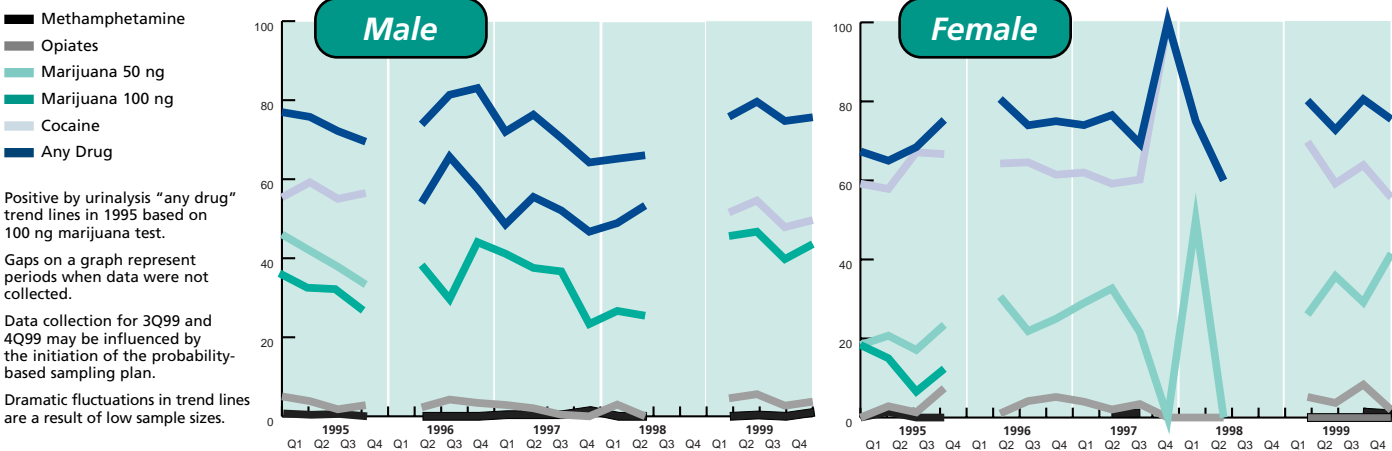

**Description of the Sample**

Education of Booked Arrestees (%)			Current Housing Arrangement of Booked Arrestees (%)			Current Primary Source of Income of Booked Arrestees (%)		
Highest Grade Completed	Males	Females	Type of Place in Prior 30 Days	Males	Females	Primary Source in Prior 30 Days	Males	Females
6th Grade or Less	1.0	0.8	Public Housing	9.1	9.9	Welfare, Social Security	5.4	13.8
7th to 9th Grade	8.3	10.7	House or Apartment	75.7	75.8	Full / Part-Time Employment	70.2	43.2
10th to 12th Grade	72.2	71.8	Shelter	3.6	2.0	Other Legal	8.2	14.7
Above 12th Grade	18.4	16.7	Incarceration Facility	2.1	1.1	Illegal or None	16.2	28.2
			Treatment Facility	0.6	0.3			
			No Fixed Residence	5.3	4.5			
			Other	3.5	6.5			

**Self-Reported Drug Information**

	Age at First Use (for those admitting use)				Received Prior Treatment (%)		Ever Injected Drugs Illegally (%)			
	Males		Females		Males	Females	Males	Females		
	N	Mean Age	N	Mean Age						
Alcohol	945	15.1	297	16.5	Alcohol	13.3	16.2	Cocaine	19.8	24.5
Crack	422	26.7	188	24.8	Crack	34.6	38.8	Heroin	59.3	56.7
Cocaine	407	20.9	112	20.5	Cocaine	15.5	13.4	Methamphetamine	29.9	17.4
Marijuana	839	15.8	259	16.8	Marijuana	6.3	8.9			
Opiates	114	22.0	30	19.6	Opiates	22.8	26.7			
Methamphetamine	77	21.1	23	22.8	Methamphetamine	9.1	13.0			
PCP	67	19.3	10	19.3						

**Percent Reporting Drug Use in the Past 30 Days, by Age and Sex**

	Percent Reporting Use		Percent Reporting Use by Age					
	MALE	FEMALE	All Ages	15-20	21-25	26-30	31-35	36+
<b>CRACK</b>		31.0	41.3	1.3	10.5	30.4	38.0	48.4
				4.1	18.6	40.4	61.3	56.0
<b>COCAINE</b>		14.0	11.6	6.6	14.7	20.3	18.8	13.0
				6.1	10.3	18.8	11.3	11.8
<b>CRACK &amp; COCAINE</b>		7.8	8.5	0.7	4.2	13.4	11.0	9.2
				2.0	6.8	16.7	8.1	8.9
<b>MARIJUANA &amp; COCAINE</b>		10.4	9.1	4.7	14.1	13.4	14.9	8.3
				6.1	10.3	14.6	6.5	8.8
<b>OPIATES &amp; COCAINE</b>		1.7	1.4	1.3	1.1	1.5	2.2	2.1
				0.0	0.0	2.1	1.6	2.2
<b>ANY 2 OR MORE DRUGS</b>		26.0	26.9	7.3	19.9	28.4	34.1	32.1
				6.1	19.3	31.9	36.1	31.6

**Notes**

Site Director: Kimberly Sutton  
Phone: 404-756-1443

Male Arrestee Target Sample per Quarter: 350

1999 Two-County Census: 1,341,680

Census Source: Population Estimates Program, Population Division, U.S. Bureau of the Census, Washington, D.C. March 9, 2000

	Mean Number of Days Used in the Past 30 Days				Mean Number of Times Reported Arrested in the Past 12 Months				
	N by Sex		Mean # Days		N by Sex		Mean # Arrests		
	Males	Females	Males	Females	Males	Females	Males	Females	
<b>CRACK</b>	331	145	16.7	17.0	<b>COCAINE</b>	549	220	1.0	0.7
<b>COCAINE</b>	148	41	9.7	9.9	<b>MARIJUANA</b>	475	119	0.8	0.5
<b>MARIJUANA</b>	560	161	14.6	10.8	<b>OPIATES</b>	46	16	0.7	0.6
<b>OPIATES</b>	33	11	15.2	17.3					
<b>METHAMPHETAMINE</b>	7	0	6.6	-					

# Birmingham, Alabama



CATCHMENT AREA:  
JEFFERSON COUNTY

	Sample Size	Age of Booked Arrestees (%)					Race of Booked Arrestees (%)			
		15-20	21-25	26-30	31-35	36+	Black	White	Hispanic	Other
Males	738	15.2	18.1	16.2	11.7	38.9	77.7	21.3	0.7	0.3
Females	111	13.6	20.0	15.5	16.4	34.5	70.3	28.8	0.0	0.9

## Percent Positive for Drugs, by Sex, Age, and Race

	Sample Size	Percent Positive by Age					Percent Positive by Race			
		15-20	21-25	26-30	31-35	36+	Black	White	Hispanic	Other
<b>ANY DRUG</b>	63.8	76.8	63.2	62.2	62.8	59.8	67.2	51.6	60.0	50.0
<b>COCAINE</b>	36.9	20.5	21.8	34.5	41.9	50.0	40.3	23.6	40.0	50.0
<b>MARIJUANA</b>	39.3	72.3	54.9	50.4	27.9	17.5	40.3	35.7	40.0	50.0
<b>OPIATES</b>	3.8	3.6	3.8	2.5	4.7	4.2	2.8	7.6	0.0	0.0
<b>METHAM-PHETAMINE</b>	0.1	0.0	0.0	0.8	0.0	0.0	0.0	0.6	0.0	0.0
<b>PCP</b>	0.1	0.0	0.8	0.0	0.0	0.0	0.2	0.0	0.0	0.0
<b>MULTIPLE DRUGS</b>	15.2	18.8	17.3	24.4	9.3	10.8	15.7	12.7	20.0	50.0
Total Males (N)		112	133	119	86	286	573	157	5	2
Total Females (N)		15	22	17	18	38	78	32	0	1

## Percent Positive for Drugs, by Offense Category

Offense	N by Sex		Cocaine		Marijuana		Methamphetamine		PCP		Any Drug	
	M	F	M	F	M	F	M	F	M	F	M	F
<b>VIOLENT OFFENSE</b>	109	14	28.4	14.3	35.8	42.9	0.0	0.0	0.0	0.0	54.1	50.0
Robbery	10	0	40.0	-	40.0	-	0.0	-	0.0	-	60.0	-
Assault	72	12	27.8	16.7	31.9	41.7	0.0	0.0	0.0	0.0	48.6	50.0
Weapons	9	0	22.2	-	77.8	-	0.0	-	0.0	-	88.9	-
Other Violent	19	2	31.6	0.0	26.3	50.0	0.0	0.0	0.0	0.0	57.9	50.0
<b>PROPERTY OFFENSE</b>	153	49	44.4	30.6	37.3	14.3	0.0	0.0	0.0	2.0	69.9	40.8
Larceny/Theft	57	31	52.6	16.1	33.3	16.1	0.0	0.0	0.0	3.2	73.7	32.3
Burglary	22	0	45.5	-	45.5	-	0.0	-	0.0	-	68.2	-
Stolen Vehicle	5	1	40.0	100.0	40.0	100.0	0.0	0.0	0.0	0.0	80.0	100.0
Other Property	71	18	39.4	50.0	39.4	5.6	0.0	0.0	0.0	0.0	67.6	50.0
<b>DRUG OFFENSE</b>	206	22	41.3	50.0	49.0	40.9	0.5	4.5	0.5	0.0	74.8	77.3
Drug Sales	26	0	34.6	-	50.0	-	0.0	-	0.0	-	69.2	-
Drug Possession	185	22	42.7	50.0	48.6	40.9	0.5	4.5	0.5	0.0	76.2	77.3
<b>PROSTITUTION</b>	8	4	37.5	100.0	12.5	25.0	0.0	25.0	0.0	0.0	50.0	100.0
<b>OTHER OFFENSE</b>	332	30	33.4	36.7	40.1	36.7	0.0	0.0	0.0	0.0	61.1	60.0

## Historic Trends in Percent Positive, by Drug

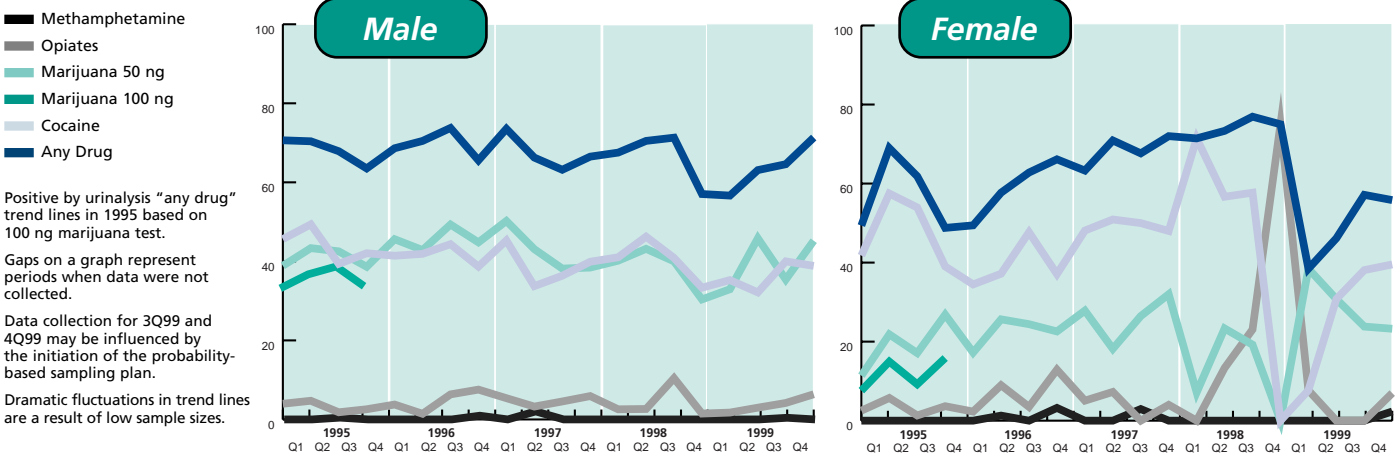



Birmingham, Alabama

**Description of the Sample**

Education of Booked Arrestees (%)			Current Housing Arrangement of Booked Arrestees (%)			Current Primary Source of Income of Booked Arrestees (%)		
Highest Grade Completed	Males	Females	Type of Place in Prior 30 Days	Males	Females	Primary Source in Prior 30 Days	Males	Females
6th Grade or Less	1.1	0.0	Public Housing	7.7	15.3	Welfare, Social Security	5.3	18.0
7th to 9th Grade	11.4	11.7	House or Apartment	87.3	78.4	Full / Part-Time Employment	76.7	50.5
10th to 12th Grade	68.6	72.1	Shelter	0.8	1.8	Other Legal	7.9	16.2
Above 12th Grade	19.0	16.2	Incarceration Facility	0.9	0.9	Illegal or None	10.1	15.3
			Treatment Facility	0.5	0.0			
			No Fixed Residence	2.6	2.7			
			Other	0.1	0.9			

**Self-Reported Drug Information**

	Age at First Use (for those admitting use)				Received Prior Treatment (%)			Ever Injected Drugs Illegally (%)		
	Males		Females		Males		Females	Males		Females
	N	Mean Age	N	Mean Age						
Alcohol	700	15.3	102	16.9	Alcohol	14.6	8.8	Cocaine	16.9	25.0
Crack	283	27.0	37	25.5	Crack	33.2	37.8	Heroin	44.6	14.3
Cocaine	267	22.1	28	22.4	Cocaine	13.1	10.7	Methamphetamine	20.0	50.0
Marijuana	615	16.3	71	16.5	Marijuana	10.7	1.4			
Opiates	74	21.1	7	20.0	Opiates	14.9	0.0			
Methamphetamine	35	21.8	4	19.8	Methamphetamine	14.3	0.0			
PCP	38	18.6	1	17.0						

**Percent Reporting Drug Use in the Past 30 Days, by Age and Sex**

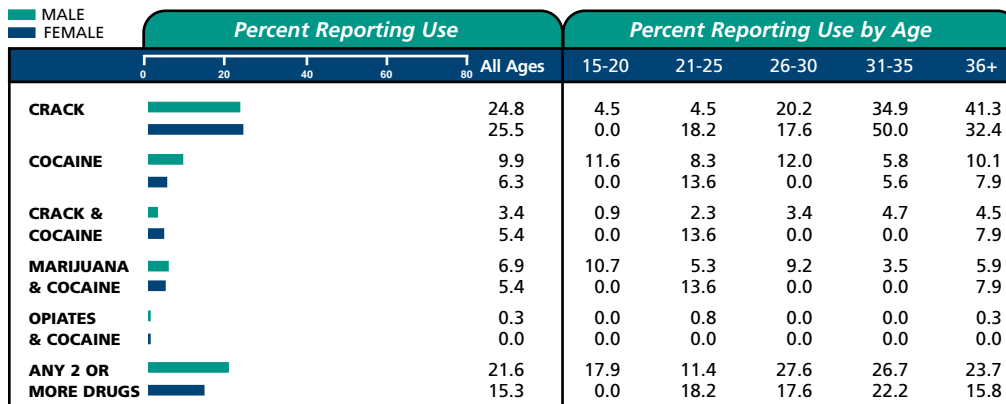

**Notes**

Site Director: Terri Williams  
Phone: 205-917-3784

Male Arrestee Target Sample per Quarter: 154

1999 County Census: 657,422

---

Census Source: Population Estimates Program, Population Division, U.S. Bureau of the Census, Washington, D.C. March 9, 2000

	Mean Number of Days Used in the Past 30 Days				Mean Number of Times Reported Arrested in the Past 12 Months				
	N by Sex		Mean # Days		N by Sex		Mean # Arrests		
	Males	Females	Males	Females	Males	Females	Males	Females	
<b>CRACK</b>	183	28	13.0	13.8	<b>COCAINE</b>	272	38	0.8	1.5
<b>COCAINE</b>	73	7	7.8	6.7	<b>MARIJUANA</b>	290	29	0.7	0.7
<b>MARIJUANA</b>	362	39	12.4	10.8	<b>OPIATES</b>	28	4	0.4	0.5
<b>OPIATES</b>	10	0	12.8	-					
<b>METHAMPHETAMINE</b>	4	0	11.5	-					

# Chicago, Illinois



CATCHMENT AREA:  
COOK COUNTY

	Sample Size	Age of Booked Arrestees (%)					Race of Booked Arrestees (%)			
		15-20	21-25	26-30	31-35	36+	Black	White	Hispanic	Other
Males	2291	21.9	18.3	14.7	15.0	30.2	66.1	21.2	12.1	0.6
Females	540	11.9	13.6	21.9	18.2	34.4	74.6	21.5	3.5	0.4

## Percent Positive for Drugs, by Sex, Age, and Race

	Sample Size	Percent Positive by Age					Percent Positive by Race			
		15-20	21-25	26-30	31-35	36+	Black	White	Hispanic	Other
<b>ANY DRUG</b>	74.4	81.0	71.7	71.3	75.2	72.4	81.6	58.5	63.6	42.9
<b>COCAINE</b>	41.7	16.8	24.2	46.0	58.9	59.7	45.3	31.9	38.9	21.4
<b>MARIJUANA</b>	44.6	77.6	58.0	37.6	30.6	23.1	49.9	34.2	33.5	35.7
<b>OPIATES</b>	20.1	3.2	10.3	26.6	33.5	28.6	25.1	11.0	10.2	0.0
<b>METHAM-PHETAMINE</b>	0.0	0.0	0.0	0.0	0.0	0.0	0.0	0.0	0.0	0.0
<b>PCP</b>	3.5	5.2	4.3	3.0	3.2	2.2	2.8	1.9	10.5	0.0
<b>MULTIPLE DRUGS</b>	29.8	19.4	20.6	35.8	39.4	35.3	34.5	17.9	24.4	14.3
	40.6	21.9	27.4	44.9	50.0	44.3	45.3	27.0	31.6	0.0
Total Males (N)	500	417	335	343	689		1497	480	275	14
Total Females (N)	64	73	118	98	185		400	115	19	2

## Percent Positive for Drugs, by Offense Category

Offense	N by Sex		Cocaine		Marijuana		Methamphetamine		PCP		Any Drug	
	M	F	M	F	M	F	M	F	M	F	M	F
<b>VIOLENT OFFENSE</b>	644	96	26.6	29.2	40.1	16.7	0.0	0.0	2.8	2.1	57.5	42.7
Robbery	39	1	46.2	100.0	69.2	0.0	0.0	0.0	5.1	0.0	87.2	100.0
Assault	459	79	25.7	27.8	35.1	15.2	0.0	0.0	2.4	1.3	52.7	40.5
Weapons	131	15	22.1	26.7	55.7	33.3	0.0	0.0	4.6	6.7	70.2	53.3
Other Violent	48	6	27.1	50.0	25.0	16.7	0.0	0.0	2.1	16.7	45.8	50.0
<b>PROPERTY OFFENSE</b>	493	109	46.0	54.1	40.4	22.9	0.0	0.0	2.2	2.8	77.5	67.0
Larceny/Theft	173	64	55.5	51.6	38.7	18.8	0.0	0.0	1.2	1.6	82.1	64.1
Burglary	98	5	44.9	80.0	35.7	0.0	0.0	0.0	1.0	0.0	78.6	80.0
Stolen Vehicle	66	8	42.4	75.0	54.5	62.5	0.0	0.0	4.5	0.0	87.9	87.5
Other Property	175	39	38.3	53.8	40.6	23.1	0.0	0.0	2.9	5.1	69.1	66.7
<b>DRUG OFFENSE</b>	916	275	54.6	77.8	52.0	32.0	0.0	0.0	4.4	4.0	89.6	91.6
Drug Sales	79	20	57.0	85.0	62.0	45.0	0.0	0.0	2.5	0.0	88.6	100.0
Drug Possession	856	260	54.4	77.7	51.5	31.2	0.0	0.0	4.4	4.2	90.0	91.2
<b>PROSTITUTION</b>	3	33	100.0	93.9	66.7	21.2	0.0	0.0	0.0	3.0	100.0	100.0
<b>OTHER OFFENSE</b>	520	81	33.1	60.5	42.5	28.4	0.0	0.0	3.1	1.2	67.1	74.1

## Historic Trends in Percent Positive, by Drug

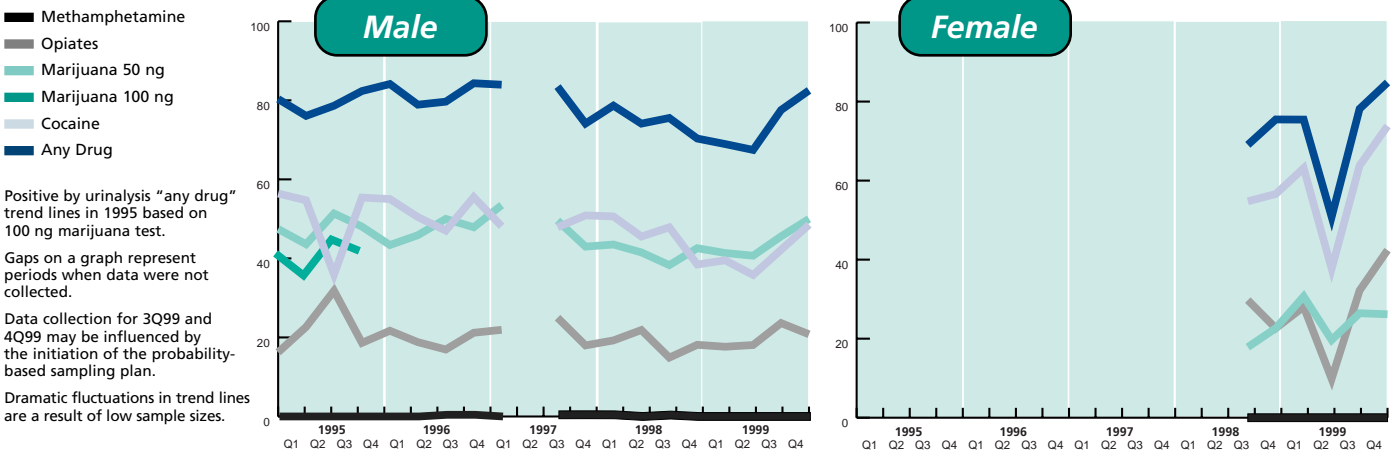

Chicago, Illinois

**Description of the Sample**

Education of Booked Arrestees (%)			Current Housing Arrangement of Booked Arrestees (%)			Current Primary Source of Income of Booked Arrestees (%)		
Highest Grade Completed	Males	Females	Type of Place in Prior 30 Days	Males	Females	Primary Source in Prior 30 Days	Males	Females
6th Grade or Less	2.2	1.3	Public Housing	9.5	13.0	Welfare, Social Security	8.7	24.2
7th to 9th Grade	9.9	10.8	House or Apartment	85.8	81.4	Full / Part-Time Employment	66.7	39.1
10th to 12th Grade	71.4	71.1	Shelter	0.8	0.9	Other Legal	14.2	21.0
Above 12th Grade	16.5	16.8	Incarceration Facility	0.9	0.6	Illegal or None	10.4	15.6
			Treatment Facility	0.1	0.0			
			No Fixed Residence	2.2	3.7			
			Other	0.7	0.4			

**Self-Reported Drug Information**

	Age at First Use (for those admitting use)				Received Prior Treatment (%)			Ever Injected Drugs Illegally (%)		
	Males		Females		Males		Females	Males		Females
	N	Mean Age	N	Mean Age						
Alcohol	2080	15.4	439	16.5	Alcohol	11.7	13.9	Cocaine	8.7	5.4
Crack	727	25.0	278	24.0	Crack	22.3	36.7	Heroin	19.7	19.8
Cocaine	685	21.5	153	21.6	Cocaine	13.1	14.4	Methamphetamine	10.3	7.1
Marijuana	1744	15.5	345	16.3	Marijuana	7.6	9.0			
Opiates	566	22.5	192	23.3	Opiates	30.7	40.1			
Methamphetamine	58	21.5	15	19.9	Methamphetamine	3.4	6.7			
PCP	224	18.2	40	18.4						

**Percent Reporting Drug Use in the Past 30 Days, by Age and Sex**

	Percent Reporting Use		Percent Reporting Use by Age				
	MALE	FEMALE	All Ages	15-20	21-25	26-30	31-35
<b>CRACK</b>	22.2	43.8	3.0	8.9	20.4	36.0	38.2
<b>COCAINE</b>	8.2	8.4	3.2	7.0	8.7	11.7	10.8
<b>CRACK &amp; COCAINE</b>	3.7	5.0	1.2	1.9	2.4	6.1	6.1
<b>MARIJUANA &amp; COCAINE</b>	4.7	4.5	1.6	2.7	5.1	9.3	4.9
<b>OPIATES &amp; COCAINE</b>	2.7	3.9	0.2	1.9	2.4	4.4	4.2
<b>ANY 2 OR MORE DRUGS</b>	23.7	34.6	9.9	16.5	26.0	35.1	31.6

**Notes**

Site Director: James Swartz  
Phone: 312-573-8281

Male Arrestee Target Sample per Quarter: 745

1999 County Census: 5,192,326

Census Source: Population Estimates Program, Population Division, U.S. Bureau of the Census, Washington, D.C. March 9, 2000

	Mean Number of Days Used in the Past 30 Days				Mean Number of Times Reported Arrested in the Past 12 Months				
	N by Sex		Mean # Days		N by Sex		Mean # Arrests		
	Males	Females	Males	Females	Males	Females	Males	Females	
<b>CRACK</b>	507	235	14.1	18.5	<b>COCAINE</b>	952	345	0.9	1.1
<b>COCAINE</b>	188	45	9.9	9.4	<b>MARIJUANA</b>	1017	142	0.9	0.8
<b>MARIJUANA</b>	1066	181	14.1	11.2	<b>OPIATES</b>	458	175	1.0	1.0
<b>OPIATES</b>	414	158	22.3	22.6					
<b>METHAMPHETAMINE</b>	8	0	3.8	-					

# Cleveland, Ohio



CATCHMENT AREA:  
CUYAHOGA COUNTY

	Sample Size	Age of Booked Arrestees (%)					Race of Booked Arrestees (%)			
		15-20	21-25	26-30	31-35	36+	Black	White	Hispanic	Other
Males	842	22.8	20.7	12.4	13.1	31.1	78.7	17.4	3.2	0.7
Females	424	8.7	14.2	19.8	18.9	38.4	74.8	22.6	1.9	0.7

## Percent Positive for Drugs, by Sex, Age, and Race

	Sample Size	Percent Positive by Age					Percent Positive by Race			
		15-20	21-25	26-30	31-35	36+	Black	White	Hispanic	Other
<b>ANY DRUG</b>	71.0	76.6	74.1	63.5	73.6	66.8	75.5	53.4	66.7	16.7
<b>COCAINE</b>	40.3	24.5	27.0	30.8	60.9	55.7	43.0	30.8	29.6	0.0
<b>MARIJUANA</b>	43.3	68.2	64.9	40.4	26.4	19.1	45.9	33.6	37.0	16.7
<b>OPIATES</b>	4.3	1.0	2.3	2.9	0.9	9.9	3.5	6.8	11.1	0.0
<b>METHAM-PHETAMINE</b>	0.0	0.0	0.0	0.0	0.0	0.0	0.0	0.0	0.0	0.0
<b>PCP</b>	10.0	17.2	18.4	12.5	2.7	1.1	12.4	1.4	0.0	0.0
<b>MULTIPLE DRUGS</b>	24.5	30.7	33.9	21.2	15.5	18.7	26.4	19.2	11.1	0.0
Total Males (N)		192	174	104	110	262	660	146	27	6
Total Females (N)		37	60	84	80	163	317	96	8	3

## Percent Positive for Drugs, by Offense Category

Offense	N by Sex		Cocaine		Marijuana		Methamphetamine		PCP		Any Drug	
	M	F	M	F	M	F	M	F	M	F	M	F
<b>VIOLENT OFFENSE</b>	191	50	24.1	16.0	34.6	40.0	0.0	0.0	6.8	4.0	53.4	50.0
Robbery	25	3	36.0	33.3	32.0	0.0	0.0	0.0	8.0	33.3	64.0	66.7
Assault	128	40	22.7	15.0	32.8	40.0	0.0	0.0	5.5	2.5	48.4	47.5
Weapons	22	2	31.8	50.0	31.8	50.0	0.0	0.0	18.2	0.0	68.2	50.0
Other Violent	20	6	10.0	0.0	55.0	66.7	0.0	0.0	0.0	0.0	55.0	66.7
<b>PROPERTY OFFENSE</b>	151	84	44.4	44.0	45.0	26.2	0.0	0.0	11.3	1.2	76.2	59.5
Larceny/Theft	52	46	46.2	32.6	36.5	32.6	0.0	0.0	5.8	0.0	78.8	56.5
Burglary	27	10	37.0	50.0	44.4	40.0	0.0	0.0	11.1	0.0	70.4	70.0
Stolen Vehicle	26	2	50.0	50.0	76.9	0.0	0.0	0.0	19.2	0.0	88.5	50.0
Other Property	46	33	43.5	54.5	37.0	15.2	0.0	0.0	13.0	3.0	69.6	57.6
<b>DRUG OFFENSE</b>	301	133	54.8	70.7	48.2	23.3	0.0	0.0	15.0	3.0	85.4	83.5
Drug Sales	22	11	45.5	45.5	68.2	27.3	0.0	0.0	18.2	0.0	90.9	72.7
Drug Possession	280	128	55.7	71.9	46.4	22.7	0.0	0.0	14.6	3.1	85.0	83.6
<b>PROSTITUTION</b>	3	23	66.7	95.7	66.7	13.0	0.0	0.0	0.0	0.0	100.0	95.7
<b>OTHER OFFENSE</b>	252	158	31.7	43.7	43.3	31.0	0.0	0.0	8.3	2.5	65.1	62.7

## Historic Trends in Percent Positive, by Drug

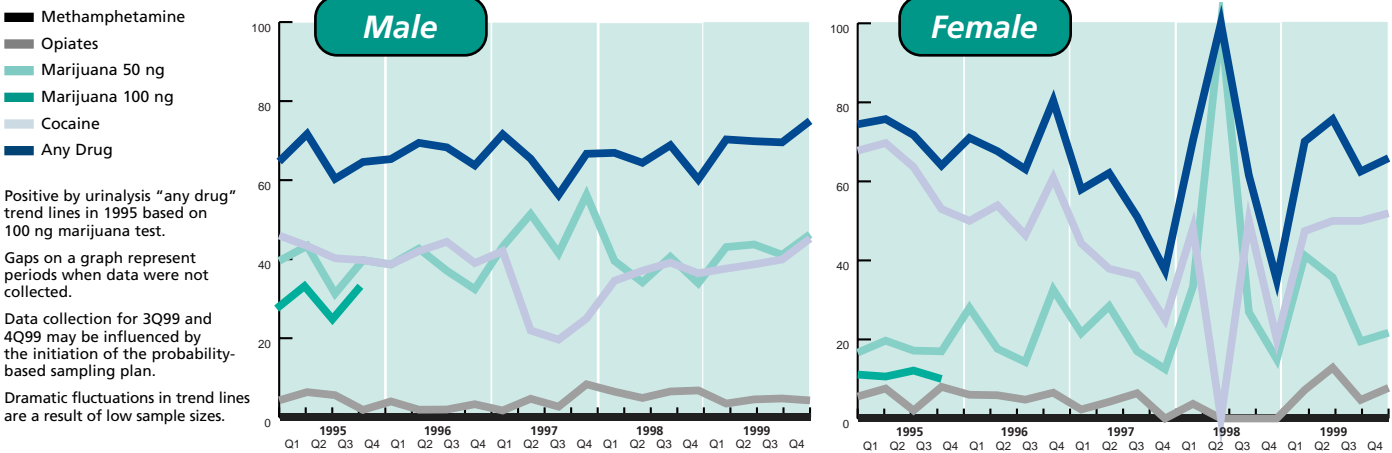

**Description of the Sample**

Education of Booked Arrestees (%)			Current Housing Arrangement of Booked Arrestees (%)			Current Primary Source of Income of Booked Arrestees (%)		
Highest Grade Completed	Males	Females	Type of Place in Prior 30 Days	Males	Females	Primary Source in Prior 30 Days	Males	Females
6th Grade or Less	1.3	0.7	Public Housing	6.5	6.1	Welfare, Social Security	6.5	21.7
7th to 9th Grade	12.4	12.3	House or Apartment	88.2	88.4	Full / Part-Time Employment	64.9	42.1
10th to 12th Grade	73.2	69.3	Shelter	1.1	0.7	Other Legal	12.9	16.3
Above 12th Grade	13.1	17.7	Incarceration Facility	0.8	0.5	Illegal or None	15.8	19.9
			Treatment Facility	0.4	0.2			
			No Fixed Residence	2.4	3.5			
			Other	0.6	0.5			

**Self-Reported Drug Information**

	Age at First Use (for those admitting use)				Received Prior Treatment (%)		Ever Injected Drugs Illegally (%)			
	Males		Females		Males	Females	Males	Females		
	N	Mean Age	N	Mean Age						
Alcohol	778	14.9	391	15.9	Alcohol	21.1	25.1	Cocaine	17.7	20.0
Crack	326	26.4	261	25.2	Crack	31.6	51.3	Heroin	63.0	62.3
Cocaine	265	21.9	195	21.5	Cocaine	12.8	19.0	Methamphetamine	20.0	21.7
Marijuana	714	15.6	362	16.0	Marijuana	10.5	13.3			
Opiates	100	21.5	77	24.1	Opiates	28.0	32.5			
Methamphetamine	40	20.2	23	19.2	Methamphetamine	5.0	4.3			
PCP	107	18.8	40	18.1						

**Percent Reporting Drug Use in the Past 30 Days, by Age and Sex**

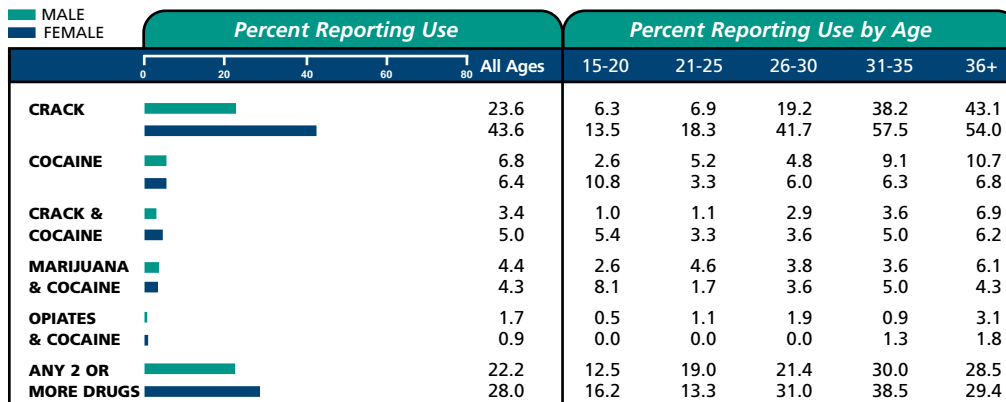

**Notes**

Site Director: Sonia Alemagno  
Phone: 330-972-7617

Male Arrestee Target Sample per Quarter: 378

1999 County Census: 1,371,717

Census Source: Population Estimates Program, Population Division, U.S. Bureau of the Census, Washington, D.C. March 9, 2000

Drug Category	Mean Number of Days Used in the Past 30 Days				Mean Number of Times Reported Arrested in the Past 12 Months				
	N by Sex		Mean # Days		N by Sex		Mean # Arrests		
	Males	Females	Males	Females	Males	Females	Males	Females	
CRACK	199	185	13.1	16.4	COCAINE	339	211	0.8	0.8
COCAINE	57	27	7.8	5.3	MARIJUANA	365	118	0.8	0.6
MARIJUANA	465	177	14.0	11.5	OPIATES	36	32	0.5	0.8
OPIATES	38	26	19.1	19.2					
METHAMPHETAMINE	2	0	11.0	-					

# Dallas, Texas



CATCHMENT AREA:  
DALLAS COUNTY

	Sample Size	Age of Booked Arrestees (%)					Race of Booked Arrestees (%)			
		15-20	21-25	26-30	31-35	36+	Black	White	Hispanic	Other
Males	863	20.6	24.8	15.4	12.6	26.6	49.6	28.6	21.3	0.5
Females	312	14.8	19.6	23.5	13.5	28.6	59.3	32.5	7.5	0.7

Representing the City of Dallas

## Percent Positive for Drugs, by Sex, Age, and Race

	MALE FEMALE	Percent Positive		Percent Positive by Age					Percent Positive by Race			
		0	100	15-20	21-25	26-30	31-35	36+	Black	White	Hispanic	Other
<b>ANY DRUG</b>		60.5	56.1	68.9	62.0	56.8	61.1	54.4	69.5	53.9	48.9	25.0
<b>COCAINE</b>		34.3	40.1	24.9	24.9	36.4	46.3	43.0	39.4	25.3	33.9	25.0
<b>MARIJUANA</b>		39.2	26.6	61.6	49.3	33.3	25.9	22.4	47.7	35.3	26.1	0.0
<b>OPIATES</b>		4.5	6.7	4.5	3.8	4.5	1.9	6.1	4.8	5.0	3.3	0.0
<b>METHAM- PHETAMINE</b>		2.5	3.2	1.1	3.8	2.3	3.7	2.2	0.2	7.9	0.6	0.0
<b>PCP</b>		5.4	1.0	13.0	8.0	4.5	0.9	0.0	10.7	0.0	0.6	0.0
<b>MULTIPLE DRUGS</b>		21.6	18.9	27.7	23.0	22.7	13.9	18.4	27.2	17.4	14.4	0.0
Total Males	(N)			177	213	132	108	228	419	241	180	4
Total Females	(N)			46	61	73	42	89	181	99	23	2

## Percent Positive for Drugs, by Offense Category

Offense	N by Sex		Cocaine		Marijuana		Methamphetamine		PCP		Any Drug	
	M	F	M	F	M	F	M	F	M	F	M	F
<b>VIOLENT OFFENSE</b>	193	38	32.1	15.8	34.7	28.9	1.0	0.0	5.2	0.0	53.9	36.8
Robbery	22	6	54.5	16.7	27.3	66.7	0.0	0.0	13.6	0.0	63.6	66.7
Assault	138	29	32.6	13.8	34.1	24.1	1.4	0.0	2.9	0.0	53.6	31.0
Weapons	16	0	25.0	-	56.3	-	0.0	-	18.8	-	68.8	-
Other Violent	19	3	5.3	33.3	31.6	0.0	0.0	0.0	0.0	0.0	31.6	33.3
<b>PROPERTY OFFENSE</b>	262	112	32.4	25.9	38.9	15.2	2.3	4.5	7.3	0.9	62.6	38.4
Larceny/Theft	121	64	28.1	28.1	33.1	23.4	3.3	3.1	4.1	1.6	56.2	45.3
Burglary	56	5	42.9	20.0	50.0	20.0	1.8	0.0	10.7	0.0	73.2	20.0
Stolen Vehicle	34	2	32.4	50.0	55.9	0.0	2.9	0.0	14.7	0.0	76.5	50.0
Other Property	52	41	30.8	22.0	28.8	2.4	0.0	7.3	5.8	0.0	55.8	29.3
<b>DRUG OFFENSE</b>	197	58	43.7	69.0	55.8	46.6	3.0	10.3	6.6	1.7	80.2	94.8
Drug Sales	30	2	43.3	100.0	33.3	50.0	0.0	0.0	0.0	0.0	63.3	100.0
Drug Possession	169	56	43.2	67.9	59.8	46.4	3.6	10.7	7.7	1.8	82.8	94.6
<b>PROSTITUTION</b>	7	17	71.4	82.4	28.6	29.4	0.0	0.0	0.0	0.0	71.4	100.0
<b>OTHER OFFENSE</b>	228	95	28.9	41.1	29.8	25.3	3.5	1.1	3.5	1.1	46.9	54.7

## Historic Trends in Percent Positive, by Drug

- Methamphetamine
- Opiates
- Marijuana 50 ng
- Marijuana 100 ng
- Cocaine
- Any Drug

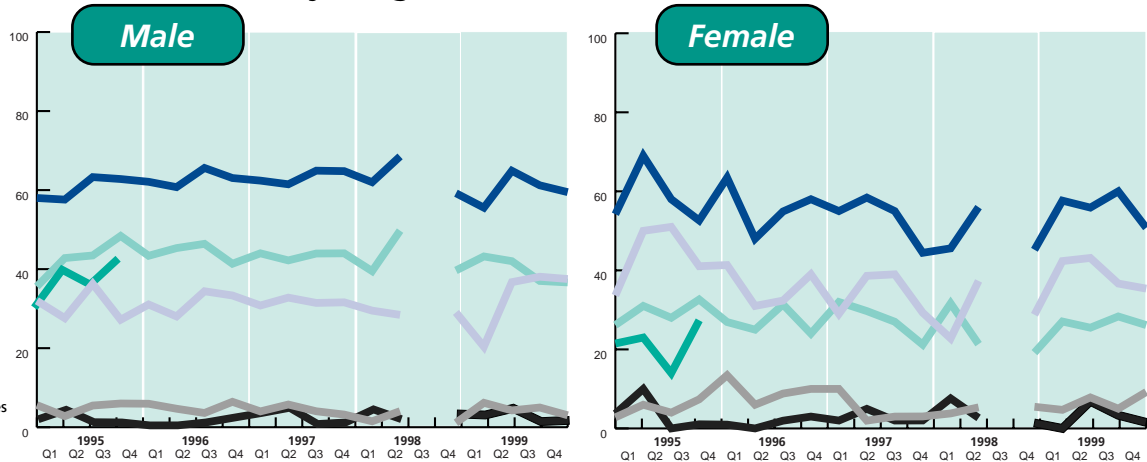

- 1) Positive by urinalysis "any drug" trend lines in 1995 based on 100 ng marijuana test.
- 2) Gaps on a graph represent periods when data were not collected.
- 3) Data collection for 3Q99 and 4Q99 may be influenced by the initiation of the probability-based sampling plan.
- 4) Dramatic fluctuations in trend lines are a result of low sample sizes.

**Description of the Sample**

Education of Booked Arrestees (%)			Current Housing Arrangement of Booked Arrestees (%)			Current Primary Source of Income of Booked Arrestees (%)		
Highest Grade Completed	Males	Females	Type of Place in Prior 30 Days	Males	Females	Primary Source in Prior 30 Days	Males	Females
6th Grade or Less	6.3	1.3	Public Housing	3.4	10.9	Welfare, Social Security	2.1	10.7
7th to 9th Grade	17.9	11.5	House or Apartment	90.4	82.0	Full / Part-Time Employment	74.9	52.4
10th to 12th Grade	59.5	68.6	Shelter	0.8	0.6	Other Legal	9.8	18.1
Above 12th Grade	16.4	18.6	Incarceration Facility	1.5	1.3	Illegal or None	13.2	18.8
			Treatment Facility	1.0	1.3			
			No Fixed Residence	2.8	3.5			
			Other	0.1	0.3			

**Self-Reported Drug Information**

Age at First Use (for those admitting use)					Received Prior Treatment (%)			Ever Injected Drugs Illegally (%)			
	Males		Females			Males			Males		Females
	N	Mean Age	N	Mean Age		Males	Females		Males	Females	
Alcohol	825	15.2	277	17.0	Alcohol	12.6	13.0	Cocaine	25.3	38.1	
Crack	237	26.3	121	23.9	Crack	31.6	40.5	Heroin	54.2	55.0	
Cocaine	333	21.1	97	20.7	Cocaine	19.2	23.7	Methamphetamine	47.0	39.5	
Marijuana	661	15.6	218	16.9	Marijuana	13.5	14.2				
Opiates	96	23.0	40	23.0	Opiates	24.0	30.0				
Methamphetamine	115	19.4	38	20.0	Methamphetamine	15.7	23.7				
PCP	65	18.1	16	19.9							

**Percent Reporting Drug Use in the Past 30 Days, by Age and Sex**

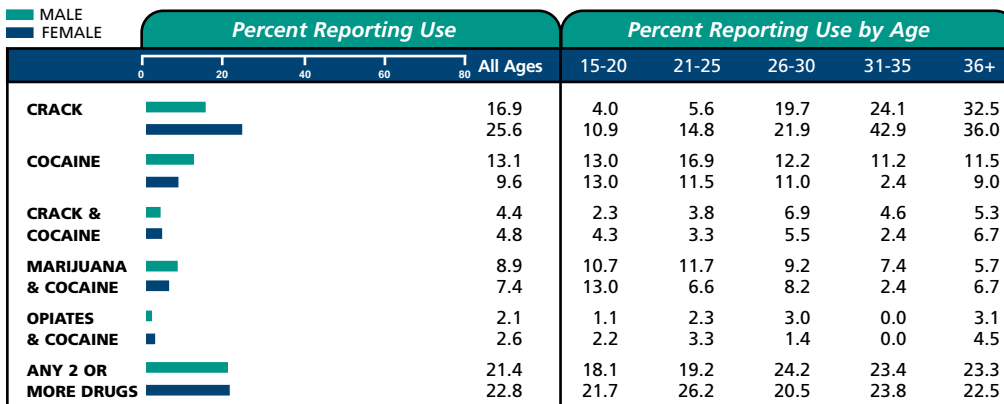

**Notes**

Site Director: Debbie Meripolski  
Phone: 214-522-4999

Male Arrestee Target Sample per Quarter: 336

1999 County Census: 2,062,100

---

Census Source: Population Estimates Program, Population Division, U.S. Bureau of the Census, Washington, D.C. March 9, 2000

Drug Category	Mean Number of Days Used in the Past 30 Days				Mean Number of Times Reported Arrested in the Past 12 Months				
	N by Sex		Mean # Days		N by Sex		Mean # Arrests		
	Males	Females	Males	Females	Males	Females	Males	Females	
CRACK	146	80	12.9	16.4	COCAINE	296	125	0.8	0.9
COCAINE	113	30	6.2	7.8	MARIJUANA	338	83	0.9	0.7
MARIJUANA	367	113	13.1	8.8	OPIATES	39	20	0.7	0.8
OPIATES	27	15	15.6	16.0					
METHAMPHETAMINE	33	7	9.6	13.3					

# Denver, Colorado

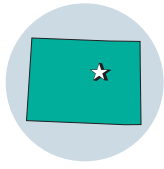

CATCHMENT AREA:  
DENVER COUNTY

	Sample Size	Age of Booked Arrestees (%)					Race of Booked Arrestees (%)			
		15-20	21-25	26-30	31-35	36+	Black	White	Hispanic	Other
Males	931	15.7	16.3	17.7	15.6	34.6	33.6	28.4	35.2	2.8
Females	375	11.1	20.6	17.3	16.3	34.7	37.9	27.4	31.2	3.5

## Percent Positive for Drugs, by Sex, Age, and Race

	Sample Size	Percent Positive by Age					Percent Positive by Race			
		15-20	21-25	26-30	31-35	36+	Black	White	Hispanic	Other
<b>ANY DRUG</b>	66.8	73.3	69.7	69.7	69.0	59.9	78.1	62.4	61.3	38.5
<b>COCAINE</b>	40.6	26.0	36.8	49.1	46.9	41.9	54.0	29.3	39.0	11.5
<b>MARIJUANA</b>	43.7	65.8	53.3	49.1	38.6	28.6	46.3	43.7	40.8	38.5
<b>OPIATES</b>	3.4	2.1	6.6	3.0	4.1	2.5	1.6	4.9	4.3	0.0
<b>METHAM-PHETAMINE</b>	3.0	4.1	2.6	4.2	3.4	1.6	0.0	9.1	1.2	0.0
<b>PCP</b>	0.0	0.0	0.0	0.0	0.0	0.0	0.0	0.0	0.0	0.0
<b>MULTIPLE DRUGS</b>	21.8	21.9	26.3	30.9	23.4	14.0	23.5	20.2	21.8	11.5
Total Males (N)		146	152	165	145	322	311	263	326	26
Total Females (N)		41	76	64	60	128	141	102	116	13

## Percent Positive for Drugs, by Offense Category

Offense	N by Sex		Cocaine		Marijuana		Methamphetamine		PCP		Any Drug	
	M	F	M	F	M	F	M	F	M	F	M	F
<b>VIOLENT OFFENSE</b>	249	67	27.3	32.8	43.4	32.8	1.2	1.5	0.0	1.5	56.2	56.7
Robbery	20	0	55.0	-	60.0	-	0.0	-	0.0	-	85.0	-
Assault	175	53	25.7	32.1	45.1	30.2	1.1	1.9	0.0	1.9	58.3	54.7
Weapons	27	8	33.3	50.0	48.1	37.5	3.7	0.0	0.0	0.0	66.7	62.5
Other Violent	62	11	22.6	45.5	38.7	36.4	0.0	0.0	0.0	0.0	45.2	72.7
<b>PROPERTY OFFENSE</b>	214	77	37.9	45.5	39.7	32.5	2.3	2.6	0.0	1.3	64.0	66.2
Larceny/Theft	62	27	37.1	44.4	45.2	25.9	0.0	3.7	0.0	0.0	71.0	55.6
Burglary	24	1	37.5	0.0	54.2	100.0	0.0	0.0	0.0	0.0	70.8	100.0
Stolen Vehicle	28	10	39.3	70.0	35.7	50.0	0.0	0.0	0.0	0.0	67.9	100.0
Other Property	111	41	37.8	41.5	36.0	31.7	4.5	4.9	0.0	2.4	58.6	63.4
<b>DRUG OFFENSE</b>	258	86	56.6	69.8	47.3	38.4	7.4	3.5	0.0	0.0	81.8	86.0
Drug Sales	0	1	-	0.0	-	100.0	-	0.0	-	0.0	-	100.0
Drug Possession	258	85	56.6	70.6	47.3	37.6	7.4	3.5	0.0	0.0	81.8	85.9
<b>PROSTITUTION</b>	9	26	22.2	69.2	22.2	42.3	0.0	3.8	0.0	0.0	33.3	80.8
<b>OTHER OFFENSE</b>	396	191	37.6	47.1	41.9	32.5	1.8	1.6	0.0	0.0	61.6	63.9

## Historic Trends in Percent Positive, by Drug

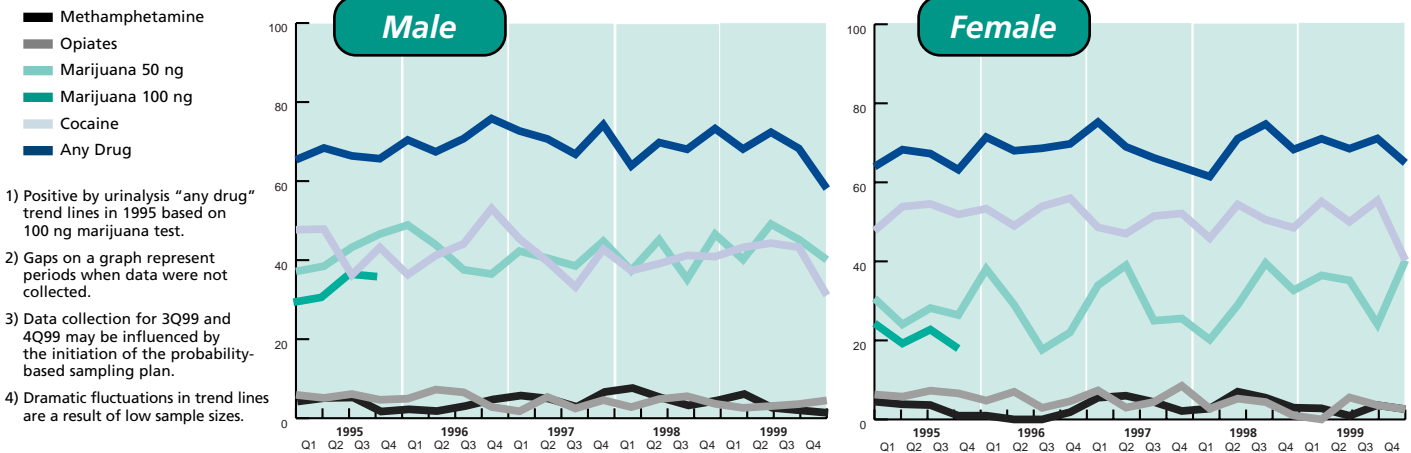



Denver, Colorado

**Description of the Sample**

Education of Booked Arrestees (%)			Current Housing Arrangement of Booked Arrestees (%)			Current Primary Source of Income of Booked Arrestees (%)		
Highest Grade Completed	Males	Females	Type of Place in Prior 30 Days	Males	Females	Primary Source in Prior 30 Days	Males	Females
6th Grade or Less	6.0	2.1	Public Housing	2.1	2.4	Welfare, Social Security	4.8	10.2
7th to 9th Grade	12.3	12.5	House or Apartment	81.5	83.5	Full / Part-Time Employment	76.7	48.7
10th to 12th Grade	62.7	71.2	Shelter	2.8	0.5	Other Legal	6.8	18.3
Above 12th Grade	19.0	14.1	Incarceration Facility	1.4	0.3	Illegal or None	11.7	22.8
			Treatment Facility	0.5	0.3			
			No Fixed Residence	11.1	13.1			
			Other	0.5	0.0			

**Self-Reported Drug Information**

Age at First Use (for those admitting use)					Received Prior Treatment (%)			Ever Injected Drugs Illegally (%)			
	Males		Females			Males			Males		Females
	N	Mean Age	N	Mean Age		Males	Females		Males	Females	
Alcohol	912	14.5	364	15.8	Alcohol	27.2	21.7	Cocaine	24.6	25.7	
Crack	356	25.7	191	25.2	Crack	27.2	33.5	Heroin	65.2	67.3	
Cocaine	449	21.8	179	22.1	Cocaine	20.0	19.6	Methamphetamine	31.1	26.4	
Marijuana	785	15.2	311	15.9	Marijuana	15.7	11.3				
Opiates	132	22.4	52	23.5	Opiates	31.8	36.5				
Methamphetamine	180	20.8	72	22.2	Methamphetamine	22.2	16.7				
PCP	71	19.2	18	19.2							

**Percent Reporting Drug Use in the Past 30 Days, by Age and Sex**

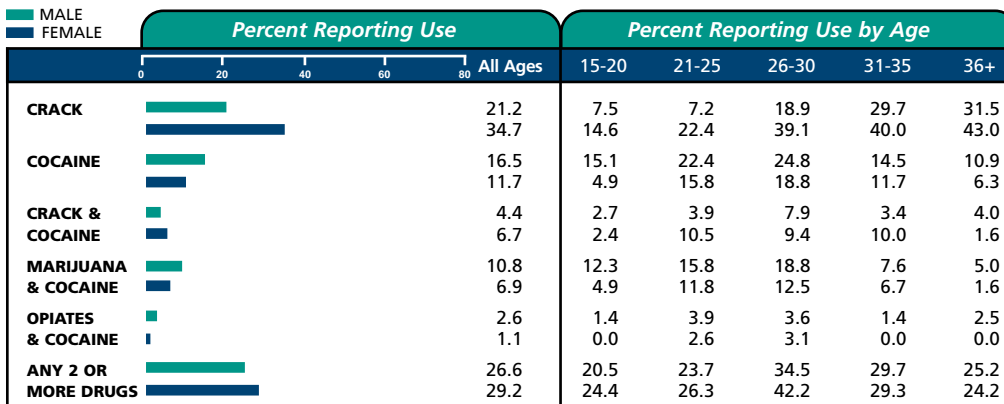

**Notes**

Site Director: Kim English  
Phone: 303-239-4453

Male Arrestee Target Sample per Quarter: 168

1999 County Census: 499,775

Census Source: Population Estimates Program, Population Division, U.S. Bureau of the Census, Washington, D.C. March 9, 2000

Drug Category	Mean Number of Days Used in the Past 30 Days				Mean Number of Times Reported Arrested in the Past 12 Months				
	N by Sex		Mean # Days		N by Sex		Mean # Arrests		
	Males	Females	Males	Females	Males	Females	Males	Females	
CRACK	197	130	10.0	12.3	COCAINE	378	190	1.4	1.3
COCAINE	153	44	5.6	5.6	MARIJUANA	406	128	1.6	1.4
MARIJUANA	482	177	12.1	10.5	OPIATES	32	11	1.1	1.7
OPIATES	35	13	16.6	18.7					
METHAMPHETAMINE	43	15	8.2	4.1					

# Des Moines, Iowa



CATCHMENT AREA:  
POLK COUNTY

	Sample Size	Age of Booked Arrestees (%)					Race of Booked Arrestees (%)			
		15-20	21-25	26-30	31-35	36+	Black	White	Hispanic	Other
Males	602	19.3	21.1	14.1	11.1	34.4	27.7	66.2	5.0	1.2
Females	116	17.2	17.2	19.0	19.8	26.7	18.3	79.1	0.9	1.7

## Percent Positive for Drugs, by Sex, Age, and Race

	MALE	FEMALE	Percent Positive		Percent Positive by Age					Percent Positive by Race			
			0	100	15-20	21-25	26-30	31-35	36+	Black	White	Hispanic	Other
<b>ANY DRUG</b>			56.0	52.6	64.7	62.2	51.8	68.7	44.9	69.9	52.1	43.3	14.3
<b>COCAINE</b>			15.6	22.4	12.9	10.2	15.3	20.9	18.8	34.9	8.1	10.0	14.3
<b>MARIJUANA</b>			43.4	33.6	59.5	56.7	41.2	40.3	28.0	51.8	41.3	36.7	0.0
<b>OPIATES</b>			1.3	2.6	0.0	2.4	0.0	0.0	2.4	1.2	1.3	0.0	14.3
<b>METHAM-PHETAMINE</b>			14.0	22.4	2.6	15.0	14.1	29.9	14.5	4.2	18.9	6.7	0.0
<b>PCP</b>			2.3	0.0	6.9	3.1	0.0	3.0	0.0	7.2	0.5	0.0	0.0
<b>MULTIPLE DRUGS</b>			18.4	22.4	13.8	21.3	18.8	23.9	17.4	24.1	16.9	10.0	14.3
			Total Males (N)	Total Females (N)	116	127	85	67	207	166	397	30	7
					20	20	22	23	31	21	91	1	2

## Percent Positive for Drugs, by Offense Category

Offense	N by Sex		Cocaine		Marijuana		Methamphetamine		PCP		Any Drug	
	M	F	M	F	M	F	M	F	M	F	M	F
<b>VIOLENT OFFENSE</b>	141	18	12.8	16.7	35.5	33.3	9.2	5.6	0.7	0.0	46.8	44.4
Robbery	10	2	40.0	50.0	30.0	50.0	0.0	0.0	0.0	0.0	60.0	50.0
Assault	90	12	11.1	8.3	34.4	41.7	8.9	8.3	1.1	0.0	45.6	50.0
Weapons	10	1	10.0	0.0	40.0	0.0	20.0	0.0	0.0	0.0	50.0	0.0
Other Violent	40	4	15.0	25.0	42.5	0.0	7.5	0.0	0.0	0.0	47.5	25.0
<b>PROPERTY OFFENSE</b>	102	28	21.6	28.6	45.1	28.6	16.7	32.1	2.9	0.0	63.7	53.6
Larceny/Theft	47	17	29.8	11.8	40.4	35.3	17.0	29.4	0.0	0.0	68.1	47.1
Burglary	20	2	10.0	0.0	55.0	0.0	5.0	50.0	5.0	0.0	60.0	50.0
Stolen Vehicle	4	0	25.0	-	50.0	-	0.0	-	0.0	-	50.0	-
Other Property	38	11	21.1	54.5	44.7	27.3	21.1	36.4	5.3	0.0	60.5	72.7
<b>DRUG OFFENSE</b>	137	14	24.1	14.3	57.7	57.1	26.3	50.0	5.1	0.0	75.2	71.4
Drug Sales	42	6	38.1	33.3	47.6	66.7	28.6	33.3	11.9	0.0	71.4	83.3
Drug Possession	107	10	21.5	10.0	62.6	60.0	25.2	60.0	1.9	0.0	77.6	70.0
<b>PROSTITUTION</b>	1	2	100.0	100.0	100.0	100.0	0.0	0.0	0.0	0.0	100.0	100.0
<b>OTHER OFFENSE</b>	358	71	15.1	25.4	44.1	33.8	13.1	21.1	2.0	0.0	55.3	56.3

## Historic Trends in Percent Positive, by Drug

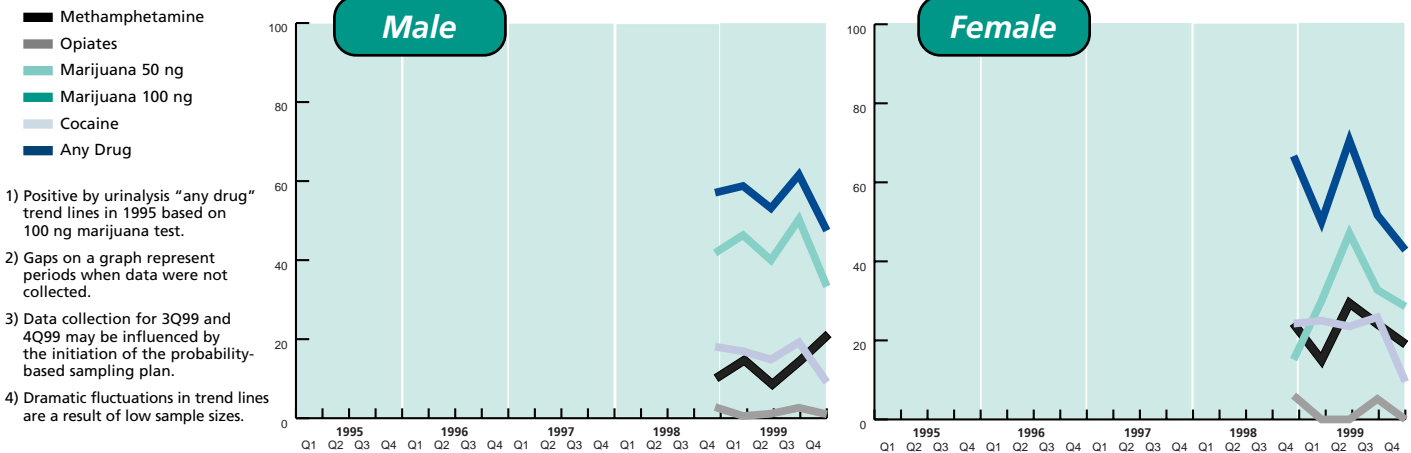

**Description of the Sample**

Education of Booked Arrestees (%)			Current Housing Arrangement of Booked Arrestees (%)			Current Primary Source of Income of Booked Arrestees (%)		
Highest Grade Completed	Males	Females	Type of Place in Prior 30 Days	Males	Females	Primary Source in Prior 30 Days	Males	Females
6th Grade or Less	1.8	0.0	Public Housing	2.2	0.0	Welfare, Social Security	6.2	13.0
7th to 9th Grade	15.3	13.9	House or Apartment	90.7	90.5	Full / Part-Time Employment	72.5	56.5
10th to 12th Grade	63.8	62.6	Shelter	2.3	1.7	Other Legal	12.6	20.0
Above 12th Grade	19.0	23.5	Incarceration Facility	2.0	2.6	Illegal or None	8.7	10.4
			Treatment Facility	0.0	0.9			
			No Fixed Residence	2.3	2.6			
			Other	0.5	1.7			

**Self-Reported Drug Information**

	Age at First Use (for those admitting use)				Received Prior Treatment (%)		Ever Injected Drugs Illegally (%)			
	Males		Females		Males	Females	Males	Females		
	N	Mean Age	N	Mean Age						
Alcohol	586	14.0	112	15.1	Alcohol	30.5	25.9	Cocaine	24.6	18.3
Crack	213	24.6	45	23.5	Crack	21.1	42.2	Heroin	39.4	50.0
Cocaine	249	19.9	60	20.6	Cocaine	14.5	16.7	Methamphetamine	32.1	22.4
Marijuana	512	15.1	95	15.4	Marijuana	23.6	16.8			
Opiates	71	22.2	18	24.3	Opiates	21.1	16.7			
Methamphetamine	247	22.0	49	20.6	Methamphetamine	31.6	28.6			
PCP	55	17.4	7	17.0						

**Percent Reporting Drug Use in the Past 30 Days, by Age and Sex**

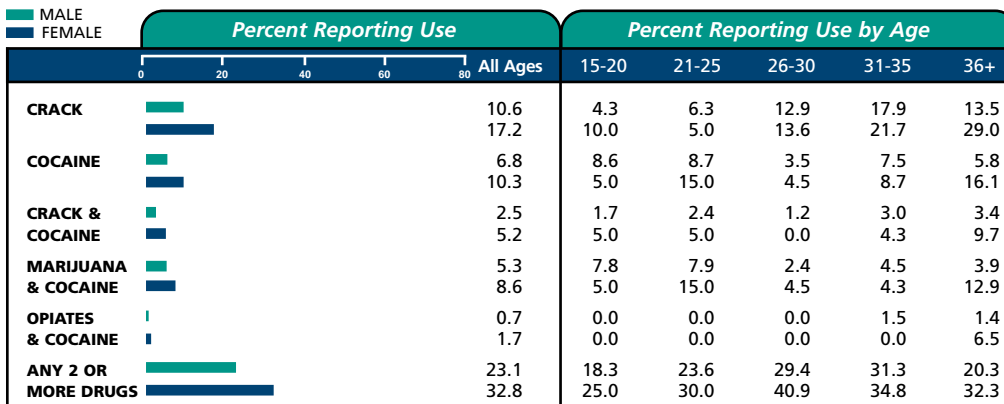

**Notes**

Site Director: Janet Zwick  
Phone: 515-281-4417

Male Arrestee Target Sample per Quarter: 117

1999 County Census: 364,672

Census Source: Population Estimates Program, Population Division, U.S. Bureau of the Census, Washington, D.C. March 9, 2000

Drug	Mean Number of Days Used in the Past 30 Days				Mean Number of Times Reported Arrested in the Past 12 Months				
	N by Sex		Mean # Days		N by Sex		Mean # Arrests		
	Males	Females	Males	Females	Males	Females	Males	Females	
CRACK	64	20	9.8	11.3	COCAINE	94	26	2.0	0.8
COCAINE	41	12	4.4	6.9	MARIJUANA	261	39	1.3	0.9
MARIJUANA	286	53	12.4	11.6	OPIATES	8	3	0.5	0.7
OPIATES	12	4	5.7	8.8					
METHAMPHETAMINE	113	23	12.1	10.1					

# Detroit, Michigan



CATCHMENT AREA:  
WAYNE COUNTY

	Sample Size	Age of Booked Arrestees (%)					Race of Booked Arrestees (%)			
		15-20	21-25	26-30	31-35	36+	Black	White	Hispanic	Other
Males	886	18.4	23.4	16.4	12.4	29.5	77.9	19.8	1.4	0.9
Females	61	14.8	18.0	19.7	11.5	36.1	83.6	13.1	1.6	1.6

## Percent Positive for Drugs, by Sex, Age, and Race

	MALE FEMALE	Percent Positive		Percent Positive by Age					Percent Positive by Race			
		0	100	15-20	21-25	26-30	31-35	36+	Black	White	Hispanic	Other
<b>ANY DRUG</b>		65.3	68.9	66.3	69.1	59.3	55.5	69.3	67.3	58.9	58.3	50.0
<b>COCAINE</b>		27.0	45.9	5.5	11.1	19.3	38.2	52.5	27.0	28.0	33.3	0.0
<b>MARIJUANA</b>		47.9	26.2	65.0	65.2	51.7	39.1	24.9	49.3	43.4	33.3	37.5
<b>OPIATES</b>		8.6	16.4	1.8	1.9	4.8	4.5	21.8	7.5	13.1	0.0	12.5
<b>METHAM-PHETAMINE</b>		0.0	0.0	0.0	0.0	0.0	0.0	0.0	0.0	0.0	0.0	0.0
<b>PCP</b>		0.1	0.0	0.0	0.5	0.0	0.0	0.0	0.1	0.0	0.0	0.0
<b>MULTIPLE DRUGS</b>		16.3	16.4	6.1	8.7	13.8	24.5	26.4	15.5	20.6	8.3	0.0
Total Males	(N)			163	207	145	110	261	689	175	12	8
Total Females	(N)			9	11	12	7	22	51	8	1	1

## Percent Positive for Drugs, by Offense Category

Offense	N by Sex		Cocaine		Marijuana		Methamphetamine		PCP		Any Drug	
	M	F	M	F	M	F	M	F	M	F	M	F
<b>VIOLENT OFFENSE</b>	296	11	20.3	9.1	51.4	36.4	0.0	0.0	0.0	0.0	61.8	45.5
Robbery	72	3	30.6	0.0	55.6	33.3	0.0	0.0	0.0	0.0	70.8	33.3
Assault	124	6	15.3	16.7	49.2	50.0	0.0	0.0	0.0	0.0	55.6	66.7
Weapons	33	1	15.2	0.0	57.6	0.0	0.0	0.0	0.0	0.0	63.6	0.0
Other Violent	75	1	20.0	0.0	48.0	0.0	0.0	0.0	0.0	0.0	62.7	0.0
<b>PROPERTY OFFENSE</b>	211	24	34.1	41.7	43.1	37.5	0.0	0.0	0.0	0.0	66.8	75.0
Larceny/Theft	41	0	48.8	-	39.0	-	0.0	-	0.0	-	75.6	-
Burglary	28	1	28.6	100.0	50.0	0.0	0.0	0.0	0.0	0.0	57.1	100.0
Stolen Vehicle	24	3	16.7	0.0	54.2	33.3	0.0	0.0	0.0	0.0	66.7	33.3
Other Property	121	20	33.1	45.0	42.1	40.0	0.0	0.0	0.0	0.0	66.9	80.0
<b>DRUG OFFENSE</b>	143	7	31.5	71.4	61.5	14.3	0.0	0.0	0.7	0.0	81.8	85.7
Drug Sales	3	0	0.0	-	66.7	-	0.0	-	0.0	-	66.7	-
Drug Possession	140	7	32.1	71.4	61.4	14.3	0.0	0.0	0.7	0.0	82.1	85.7
<b>PROSTITUTION</b>	2	3	50.0	100.0	100.0	0.0	0.0	0.0	0.0	0.0	100.0	100.0
<b>OTHER OFFENSE</b>	285	20	27.0	55.0	41.1	10.0	0.0	0.0	0.0	0.0	59.6	60.0

## Historic Trends in Percent Positive, by Drug

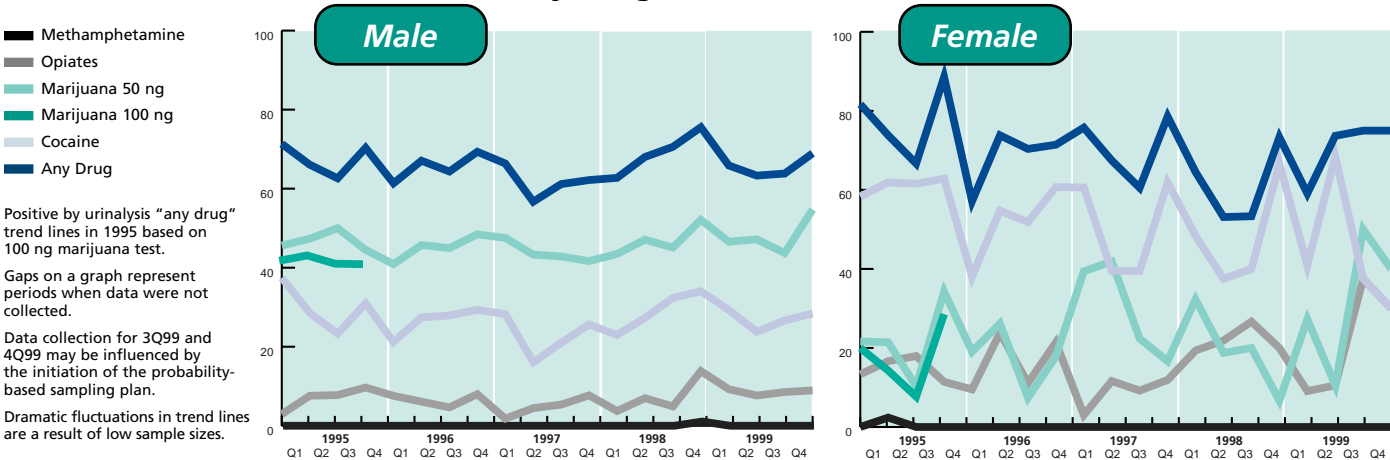

Detroit, Michigan

Description of the Sample

Education of Booked Arrestees (%)			Current Housing Arrangement of Booked Arrestees (%)			Current Primary Source of Income of Booked Arrestees (%)		
Highest Grade Completed	Males	Females	Type of Place in Prior 30 Days	Males	Females	Primary Source in Prior 30 Days	Males	Females
6th Grade or Less	1.8	3.3	Public Housing	1.1	0.0	Welfare, Social Security	7.2	20.0
7th to 9th Grade	11.1	9.8	House or Apartment	93.0	100.0	Full / Part-Time Employment	73.3	46.7
10th to 12th Grade	73.6	70.5	Shelter	1.4	0.0	Other Legal	11.3	13.3
Above 12th Grade	13.5	16.4	Incarceration Facility	0.9	0.0	Illegal or None	8.2	20.0
			Treatment Facility	0.2	0.0			
			No Fixed Residence	1.8	0.0			
			Other	1.6	0.0			

Self-Reported Drug Information

Age at First Use (for those admitting use)					Received Prior Treatment (%)			Ever Injected Drugs Illegally (%)			
	Males		Females			Males			Males		Females
	N	Mean Age	N	Mean Age		Males	Females		Males	Females	
Alcohol	817	15.2	58	17.0	Alcohol	15.3	6.9	Cocaine	10.7	5.9	
Crack	255	26.4	28	25.5	Crack	34.1	32.1	Heroin	50.4	58.3	
Cocaine	206	21.3	17	20.2	Cocaine	9.7	0.0	Methamphetamine	16.7	0.0	
Marijuana	726	15.7	50	16.8	Marijuana	9.5	2.0				
Opiates	122	23.6	12	22.5	Opiates	34.4	50.0				
Methamphetamine	36	20.6	4	15.8	Methamphetamine	5.6	0.0				
PCP	61	17.8	3	20.3							

Percent Reporting Drug Use in the Past 30 Days, by Age and Sex

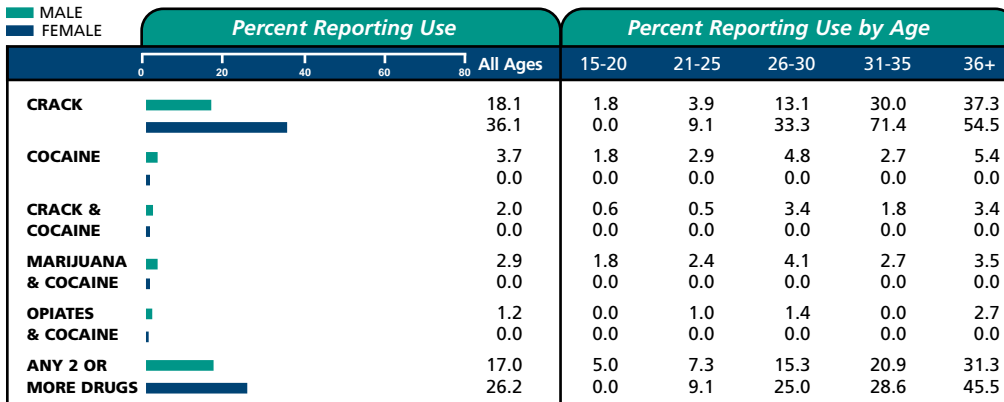

**Notes**

Site Director: Tim Bynum  
Phone: 517-355-2196

Male Arrestee Target Sample per Quarter: 516

1999 County Census: 2,106,495

Census Source: Population Estimates Program, Population Division, U.S. Bureau of the Census, Washington, D.C. March 9, 2000

	Mean Number of Days Used in the Past 30 Days				Mean Number of Times Reported Arrested in the Past 12 Months				
	N by Sex		Mean # Days		N by Sex		Mean # Arrests		
	Males	Females	Males	Females	Males	Females	Males	Females	
CRACK	160	22	13.7	12.3	COCAINE	239	28	0.6	0.6
COCAINE	33	0	10.2	-	MARIJUANA	424	16	0.6	0.3
MARIJUANA	461	25	13.1	12.8	OPIATES	76	10	0.7	0.1
OPIATES	68	10	18.2	13.9					
METHAMPHETAMINE	0	0	-	-					

# Ft. Lauderdale, Florida



CATCHMENT AREA:  
BROWARD COUNTY

	Sample Size	Age of Booked Arrestees (%)					Race of Booked Arrestees (%)			
		15-20	21-25	26-30	31-35	36+	Black	White	Hispanic	Other
Males	829	14.7	18.6	14.5	14.7	37.5	50.8	42.3	6.1	0.8
Females	330	11.9	18.9	15.2	20.4	33.5	48.9	46.5	4.0	0.6

## Percent Positive for Drugs, by Sex, Age, and Race

	MALE FEMALE	Percent Positive		Percent Positive by Age					Percent Positive by Race			
		0	100	15-20	21-25	26-30	31-35	36+	Black	White	Hispanic	Other
<b>ANY DRUG</b>		63.8	67.9	71.9	70.6	64.7	59.5	58.8	67.1	61.3	52.0	85.7
<b>COCAINE</b>		41.0	52.1	24.8	28.8	45.4	47.9	49.0	40.1	43.0	34.0	57.1
<b>MARIJUANA</b>		39.3	28.5	63.6	60.8	42.9	27.3	22.7	46.1	31.5	36.0	57.1
<b>OPIATES</b>		1.4	3.9	0.0	1.3	0.8	3.3	1.6	0.5	2.9	0.0	0.0
<b>METHAM- PHETAMINE</b>		0.4	0.0	0.0	1.3	0.0	0.8	0.0	0.0	0.6	2.0	0.0
<b>PCP</b>		0.0	0.0	0.0	0.0	0.0	0.0	0.0	0.0	0.0	0.0	0.0
<b>MULTIPLE DRUGS</b>		18.0	16.1	16.5	21.6	24.4	17.4	14.6	19.3	16.0	20.0	28.6
		Total Males (N)		121	153	119	121	308	419	349	50	7
		Total Females (N)		39	62	50	67	110	161	153	13	2

## Percent Positive for Drugs, by Offense Category

Offense	N by Sex		Cocaine		Marijuana		Methamphetamine		PCP		Any Drug	
	M	F	M	F	M	F	M	F	M	F	M	F
<b>VIOLENT OFFENSE</b>	143	56	25.2	26.8	38.5	26.8	0.0	0.0	0.0	0.0	51.0	44.6
Robbery	14	2	42.9	0.0	50.0	50.0	0.0	0.0	0.0	0.0	78.6	50.0
Assault	120	53	24.2	28.3	37.5	24.5	0.0	0.0	0.0	0.0	49.2	43.4
Weapons	8	1	12.5	0.0	62.5	100.0	0.0	0.0	0.0	0.0	62.5	100.0
Other Violent	10	1	20.0	0.0	50.0	0.0	0.0	0.0	0.0	0.0	50.0	0.0
<b>PROPERTY OFFENSE</b>	112	60	47.3	45.0	42.0	35.0	0.0	0.0	0.0	0.0	69.6	68.3
Larceny/Theft	41	38	41.5	39.5	43.9	31.6	0.0	0.0	0.0	0.0	68.3	63.2
Burglary	22	3	68.2	0.0	54.5	66.7	0.0	0.0	0.0	0.0	81.8	66.7
Stolen Vehicle	10	3	50.0	66.7	30.0	0.0	0.0	0.0	0.0	0.0	50.0	66.7
Other Property	53	18	41.5	61.1	41.5	44.4	0.0	0.0	0.0	0.0	69.8	83.3
<b>DRUG OFFENSE</b>	213	93	63.8	79.6	45.5	34.4	1.4	0.0	0.0	0.0	86.4	91.4
Drug Sales	33	3	57.6	33.3	51.5	33.3	0.0	0.0	0.0	0.0	81.8	66.7
Drug Possession	189	91	65.6	80.2	45.0	35.2	1.6	0.0	0.0	0.0	87.8	92.3
<b>PROSTITUTION</b>	3	9	0.0	88.9	0.0	11.1	0.0	0.0	0.0	0.0	0.0	88.9
<b>OTHER OFFENSE</b>	426	146	35.4	51.4	38.7	26.7	0.5	0.0	0.0	0.0	59.4	65.1

## Historic Trends in Percent Positive, by Drug

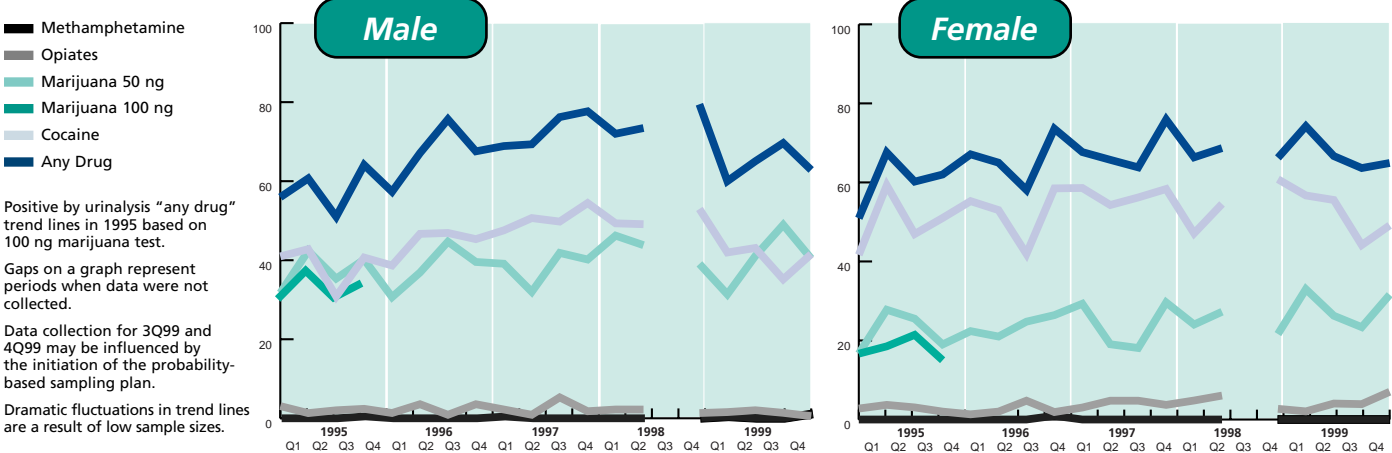

**Description of the Sample**

Education of Booked Arrestees (%)			Current Housing Arrangement of Booked Arrestees (%)			Current Primary Source of Income of Booked Arrestees (%)		
Highest Grade Completed	Males	Females	Type of Place in Prior 30 Days	Males	Females	Primary Source in Prior 30 Days	Males	Females
6th Grade or Less	1.9	0.9	Public Housing	1.3	2.1	Welfare, Social Security	3.6	7.3
7th to 9th Grade	12.6	12.1	House or Apartment	92.6	92.1	Full / Part-Time Employment	79.0	51.5
10th to 12th Grade	62.0	59.7	Shelter	0.2	0.0	Other Legal	6.9	26.4
Above 12th Grade	23.6	27.3	Incarceration Facility	1.3	0.0	Illegal or None	10.5	14.8
			Treatment Facility	0.2	0.0			
			No Fixed Residence	3.0	5.2			
			Other	1.2	0.6			

**Self-Reported Drug Information**

	Age at First Use (for those admitting use)				Received Prior Treatment (%)		Ever Injected Drugs Illegally (%)			
	Males		Females		Males	Females	Males	Females		
	N	Mean Age	N	Mean Age						
Alcohol	776	15.1	299	16.5	Alcohol	13.4	13.7	Cocaine	16.3	15.2
Crack	267	25.6	143	25.6	Crack	29.6	36.4	Heroin	49.5	52.5
Cocaine	350	19.5	158	20.2	Cocaine	16.6	15.2	Methamphetamine	15.7	12.9
Marijuana	655	15.1	249	16.3	Marijuana	8.2	8.0			
Opiates	103	21.6	40	23.2	Opiates	13.6	20.0			
Methamphetamine	70	20.7	31	20.0	Methamphetamine	5.7	0.0			
PCP	74	18.5	25	16.9						

**Percent Reporting Drug Use in the Past 30 Days, by Age and Sex**

	Percent Reporting Use		Percent Reporting Use by Age				
	MALE	FEMALE	All Ages	15-20	21-25	26-30	31-35
<b>CRACK</b>	20.9	29.4	4.1	7.2	15.3	27.3	33.8
<b>COCAINE</b>	12.1	12.7	5.0	13.1	18.5	18.3	9.8
<b>CRACK &amp; COCAINE</b>	4.0	4.8	0.8	2.6	5.0	7.4	4.2
<b>MARIJUANA &amp; COCAINE</b>	8.9	7.9	5.0	11.8	13.4	12.5	6.2
<b>OPIATES &amp; COCAINE</b>	0.2	1.5	0.8	0.0	0.0	0.0	0.3
<b>ANY 2 OR MORE DRUGS</b>	21.0	23.1	11.6	22.2	24.6	26.7	20.8

**Notes**

Site Director: Dale Chitwood  
 Phone: 305-284-6176

Male Arrestee Target Sample per Quarter: 168

1999 County Census: 1,535,468

Census Source: Population Estimates Program, Population Division, U.S. Bureau of the Census, Washington, D.C. March 9, 2000

	Mean Number of Days Used in the Past 30 Days				Mean Number of Times Reported Arrested in the Past 12 Months				
	N by Sex		Mean # Days		N by Sex		Mean # Arrests		
	Males	Females	Males	Females	Males	Females	Males	Females	
<b>CRACK</b>	173	97	13.8	16.4	<b>COCAINE</b>	340	172	0.9	1.0
<b>COCAINE</b>	100	42	8.4	5.1	<b>MARIJUANA</b>	326	94	1.0	0.9
<b>MARIJUANA</b>	371	131	14.3	11.2	<b>OPIATES</b>	12	13	0.8	0.9
<b>OPIATES</b>	10	10	12.9	14.8					
<b>METHAMPHETAMINE</b>	6	0	8	-					

# Houston, Texas



CATCHMENT AREA:  
HARRIS COUNTY

	Sample Size	Age of Booked Arrestees (%)					Race of Booked Arrestees (%)			
		15-20	21-25	26-30	31-35	36+	Black	White	Hispanic	Other
Males	883	24.6	20.8	14.9	11.2	28.5	56.2	16.2	26.7	0.9
Females	679	20.5	23.5	18.0	15.2	22.9	56.6	25.8	17.1	0.6

Representing the City of Houston

## Percent Positive for Drugs, by Sex, Age, and Race

	MALE	FEMALE	Percent Positive		Percent Positive by Age					Percent Positive by Race			
			0	100	15-20	21-25	26-30	31-35	36+	Black	White	Hispanic	Other
<b>ANY DRUG</b>			59.5	43.3	70.5	57.9	53.4	61.6	53.8	69.0	58.0	41.9	12.5
<b>COCAINE</b>			35.7	23.3	26.3	26.8	35.1	51.5	44.6	40.9	35.0	26.3	0.0
<b>MARIJUANA</b>			38.2	22.8	62.7	43.7	35.1	29.3	18.3	45.8	37.8	23.3	12.5
<b>OPIATES</b>			6.2	6.9	10.1	8.2	3.1	3.0	4.4	8.5	4.2	3.0	0.0
<b>METHAM-PHETAMINE</b>			0.1	0.1	0.5	0.0	0.0	0.0	0.0	0.0	0.7	0.0	0.0
<b>PCP</b>			6.5	3.1	14.7	10.9	1.5	1.0	0.8	11.3	0.7	0.0	0.0
<b>MULTIPLE DRUGS</b>			21.0	10.6	29.0	22.4	20.6	21.2	13.1	27.2	17.5	10.6	0.0
Total Males	(N)				217	183	131	99	251	496	143	236	8
Total Females	(N)				139	159	122	103	155	384	175	116	4

## Percent Positive for Drugs, by Offense Category

Offense	N by Sex		Cocaine		Marijuana		Methamphetamine		PCP		Any Drug	
	M	F	M	F	M	F	M	F	M	F	M	F
<b>VIOLENT OFFENSE</b>	141	68	30.5	11.8	36.9	16.2	0.0	0.0	0.0	1.5	57.4	26.5
Robbery	25	1	40.0	0.0	52.0	0.0	0.0	0.0	0.0	0.0	72.0	0.0
Assault	92	62	30.4	9.7	34.8	16.1	0.0	0.0	0.0	1.6	58.7	24.2
Weapons	18	1	44.4	0.0	38.9	0.0	0.0	0.0	0.0	0.0	66.7	0.0
Other Violent	11	4	9.1	50.0	18.2	25.0	0.0	0.0	0.0	0.0	18.2	75.0
<b>PROPERTY OFFENSE</b>	193	90	45.1	15.6	37.8	25.6	0.0	0.0	5.7	5.6	66.3	43.3
Larceny/Theft	72	45	44.4	22.2	27.8	22.2	0.0	0.0	1.4	4.4	56.9	46.7
Burglary	42	0	47.6	-	38.1	-	0.0	-	4.8	-	71.4	-
Stolen Vehicle	25	2	52.0	0.0	48.0	0.0	0.0	0.0	8.0	0.0	80.0	50.0
Other Property	60	45	40.0	8.9	46.7	31.1	0.0	0.0	10.0	6.7	66.7	40.0
<b>DRUG OFFENSE</b>	202	60	46.0	55.0	52.0	38.3	0.5	0.0	10.4	1.7	75.2	78.3
Drug Sales	30	8	73.3	75.0	60.0	12.5	0.0	0.0	23.3	0.0	90.0	87.5
Drug Possession	176	54	42.0	51.9	50.6	40.7	0.6	0.0	9.1	1.9	73.3	75.9
<b>PROSTITUTION</b>	5	9	60.0	77.8	40.0	44.4	0.0	0.0	0.0	0.0	80.0	77.8
<b>OTHER OFFENSE</b>	448	510	32.1	22.5	32.8	21.4	0.0	0.2	7.6	3.3	53.3	41.2

## Historic Trends in Percent Positive, by Drug

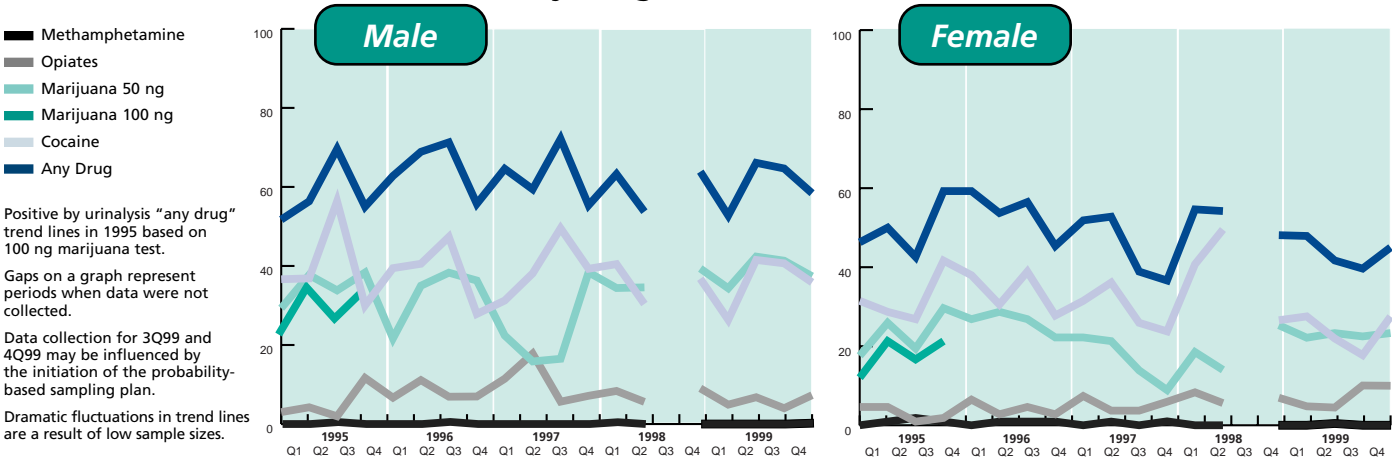



**Description of the Sample**

Education of Booked Arrestees (%)			Current Housing Arrangement of Booked Arrestees (%)			Current Primary Source of Income of Booked Arrestees (%)		
Highest Grade Completed	Males	Females	Type of Place in Prior 30 Days	Males	Females	Primary Source in Prior 30 Days	Males	Females
6th Grade or Less	5.1	1.8	Public Housing	16.6	27.4	Welfare, Social Security	3.9	12.0
7th to 9th Grade	19.0	14.0	House or Apartment	77.1	69.7	Full / Part-Time Employment	75.3	60.0
10th to 12th Grade	60.5	60.9	Shelter	0.9	0.3	Other Legal	14.7	22.3
Above 12th Grade	15.4	23.3	Incarceration Facility	1.4	0.3	Illegal or None	6.2	5.8
			Treatment Facility	0.7	0.3			
			No Fixed Residence	3.2	2.1			
			Other	0.2	0.0			

**Self-Reported Drug Information**

	Age at First Use (for those admitting use)				Received Prior Treatment (%)		Ever Injected Drugs Illegally (%)			
	Males		Females		Males	Females	Males	Females		
	N	Mean Age	N	Mean Age						
Alcohol	791	14.8	565	16.3	Alcohol	9.9	8.8	Cocaine	26.2	22.1
Crack	188	26.8	131	26.1	Crack	34.6	36.6	Heroin	65.4	60.7
Cocaine	196	20.8	149	20.4	Cocaine	15.8	13.4	Methamphetamine	41.9	25.5
Marijuana	588	15.5	395	16.4	Marijuana	7.1	7.3			
Opiates	52	22.2	28	21.7	Opiates	25.0	17.9			
Methamphetamine	62	19.6	47	19.3	Methamphetamine	11.3	6.4			
PCP	67	17.9	23	18.3						

**Percent Reporting Drug Use in the Past 30 Days, by Age and Sex**

	Percent Reporting Use		Percent Reporting Use by Age				
	MALE	FEMALE	All Ages	15-20	21-25	26-30	31-35
<b>CRACK</b>	15.1	10.5	2.3	3.8	16.0	28.3	28.8
<b>COCAINE</b>	7.1	4.9	4.6	7.7	10.7	9.1	6.4
<b>CRACK &amp; COCAINE</b>	2.9	2.1	0.9	0.5	4.6	6.1	4.4
<b>MARIJUANA &amp; COCAINE</b>	4.4	3.1	3.7	4.4	6.9	6.1	3.2
<b>OPIATES &amp; COCAINE</b>	0.5	0.1	0.0	0.0	0.8	1.0	0.8
<b>ANY 2 OR MORE DRUGS</b>	16.0	12.6	12.9	12.6	19.8	20.2	17.6

**Notes**

Site Director: Ron Peters  
Phone: 713-500-9642

Male Arrestee Target Sample per Quarter: 504

1999 County Census: 3,250,404

---

Census Source: Population Estimates Program, Population Division, U.S. Bureau of the Census, Washington, D.C. March 9, 2000

	Mean Number of Days Used in the Past 30 Days				Mean Number of Times Reported Arrested in the Past 12 Months				
	N by Sex		Mean # Days		N by Sex		Mean # Arrests		
	Males	Females	Males	Females	Males	Females	Males	Females	
<b>CRACK</b>	133	71	14.2	14.6	<b>COCAINE</b>	315	158	0.9	0.7
<b>COCAINE</b>	63	33	6.8	5.6	<b>MARIJUANA</b>	337	155	0.8	0.5
<b>MARIJUANA</b>	345	204	13.8	12.1	<b>OPIATES</b>	55	47	0.6	0.7
<b>OPIATES</b>	8	4	14.9	11.3					
<b>METHAMPHETAMINE</b>	4	7	6.8	5.0					

# Indianapolis, Indiana



CATCHMENT AREA:  
MARION COUNTY

	Sample Size	Age of Booked Arrestees (%)					Race of Booked Arrestees (%)			
		15-20	21-25	26-30	31-35	36+	Black	White	Hispanic	Other
Males	652	14.1	20.4	17.2	15.1	33.2	54.7	44.2	0.8	0.3
Females	419	13.5	15.6	20.9	16.3	33.7	52.8	47.0	0.0	0.2

## Percent Positive for Drugs, by Sex, Age, and Race

	MALE FEMALE	Percent Positive		Percent Positive by Age					Percent Positive by Race			
		0	100	15-20	21-25	26-30	31-35	36+	Black	White	Hispanic	Other
<b>ANY DRUG</b>		64.1	69.2	70.7	69.9	58.0	69.4	58.3	74.0	52.7	40.0	0.0
<b>COCAINE</b>		33.7	45.1	19.6	21.8	34.8	46.9	40.3	45.4	19.8	0.0	0.0
<b>MARIJUANA</b>		48.0	37.5	69.6	65.4	42.0	50.0	30.6	51.1	44.9	40.0	0.0
<b>OPIATES</b>		2.5	4.8	0.0	2.3	0.0	3.1	4.6	2.9	1.8	0.0	0.0
<b>METHAM- PHETAMINE</b>		0.6	0.5	0.0	0.8	1.8	1.0	0.0	0.0	1.4	0.0	0.0
<b>PCP</b>		1.5	0.5	7.6	1.5	0.0	1.0	0.0	2.9	0.0	0.0	0.0
<b>MULTIPLE DRUGS</b>		20.9	17.4	22.8	19.5	19.6	31.6	16.7	26.9	14.1	0.0	0.0
		Total Males (N)		92	133	112	98	216	350	283	5	2
		Total Females (N)		56	65	87	68	140	217	193	0	1

## Percent Positive for Drugs, by Offense Category

Offense	N by Sex		Cocaine		Marijuana		Methamphetamine		PCP		Any Drug	
	M	F	M	F	M	F	M	F	M	F	M	F
<b>VIOLENT OFFENSE</b>	126	58	30.2	24.1	50.0	39.7	0.0	1.7	0.8	0.0	61.1	58.6
Robbery	11	2	27.3	50.0	63.6	0.0	0.0	0.0	0.0	0.0	72.7	50.0
Assault	86	44	29.1	25.0	46.5	40.9	0.0	2.3	0.0	0.0	58.1	56.8
Weapons	18	6	38.9	16.7	61.1	33.3	0.0	0.0	5.6	0.0	72.2	66.7
Other Violent	11	6	27.3	16.7	45.5	50.0	0.0	0.0	0.0	0.0	54.5	66.7
<b>PROPERTY OFFENSE</b>	108	104	42.6	43.3	42.6	33.7	0.0	0.0	0.0	0.0	65.7	66.3
Larceny/Theft	42	54	45.2	46.3	45.2	42.6	0.0	0.0	0.0	0.0	71.4	72.2
Burglary	20	4	35.0	25.0	55.0	25.0	0.0	0.0	0.0	0.0	65.0	50.0
Stolen Vehicle	10	7	50.0	42.9	20.0	28.6	0.0	0.0	0.0	0.0	50.0	57.1
Other Property	36	47	41.7	44.7	38.9	29.8	0.0	0.0	0.0	0.0	63.9	68.1
<b>DRUG OFFENSE</b>	157	100	38.9	53.0	52.2	44.0	0.0	1.0	2.5	2.0	69.4	80.0
Drug Sales	26	6	34.6	50.0	57.7	50.0	0.0	0.0	3.8	16.7	69.2	83.3
Drug Possession	131	94	39.7	53.2	51.1	43.6	0.0	1.1	2.3	1.1	69.5	79.8
<b>PROSTITUTION</b>	2	40	0.0	95.0	50.0	27.5	0.0	0.0	0.0	0.0	50.0	100.0
<b>OTHER OFFENSE</b>	258	117	29.1	33.3	46.5	37.6	1.6	0.0	1.9	0.0	61.6	57.3

## Historic Trends in Percent Positive, by Drug

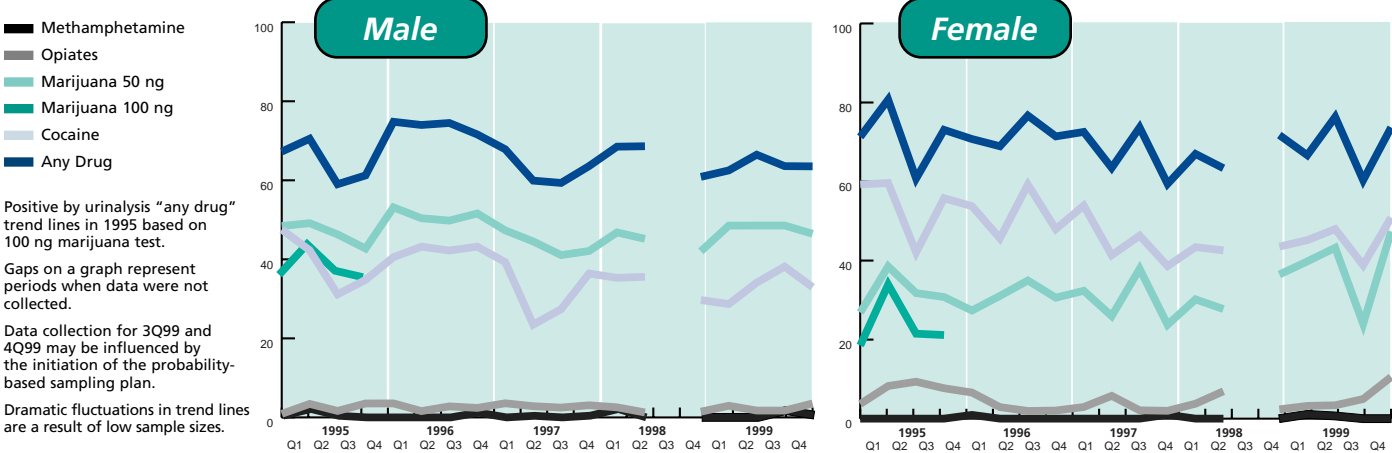

Indianapolis, Indiana

Description of the Sample

Education of Booked Arrestees (%)			Current Housing Arrangement of Booked Arrestees (%)			Current Primary Source of Income of Booked Arrestees (%)		
Highest Grade Completed	Males	Females	Type of Place in Prior 30 Days	Males	Females	Primary Source in Prior 30 Days	Males	Females
6th Grade or Less	1.9	1.0	Public Housing	3.2	6.2	Welfare, Social Security	4.5	10.7
7th to 9th Grade	12.2	15.3	House or Apartment	92.8	90.2	Full / Part-Time Employment	80.3	56.4
10th to 12th Grade	71.3	63.7	Shelter	0.3	0.7	Other Legal	8.5	16.7
Above 12th Grade	14.7	20.0	Incarceration Facility	2.0	0.7	Illegal or None	6.8	16.2
			Treatment Facility	0.6	0.2			
			No Fixed Residence	0.5	1.7			
			Other	0.6	0.2			

Self-Reported Drug Information

Age at First Use (for those admitting use)					Received Prior Treatment (%)			Ever Injected Drugs Illegally (%)			
	Males		Females			Males			Males		Females
	N	Mean Age	N	Mean Age		Males	Females		Males	Females	
Alcohol	631	14.7	396	16.0	Alcohol	26.9	21.5	Cocaine	21.8	28.8	
Crack	228	27.1	217	25.6	Crack	21.1	37.3	Heroin	54.2	63.8	
Cocaine	261	21.2	184	21.3	Cocaine	13.4	20.7	Methamphetamine	20.5	21.2	
Marijuana	562	15.4	343	16.2	Marijuana	13.2	8.2				
Opiates	72	22.0	47	23.3	Opiates	20.8	19.1				
Methamphetamine	78	22.5	52	22.2	Methamphetamine	2.6	13.5				
PCP	58	18.9	15	18.1							

Percent Reporting Drug Use in the Past 30 Days, by Age and Sex

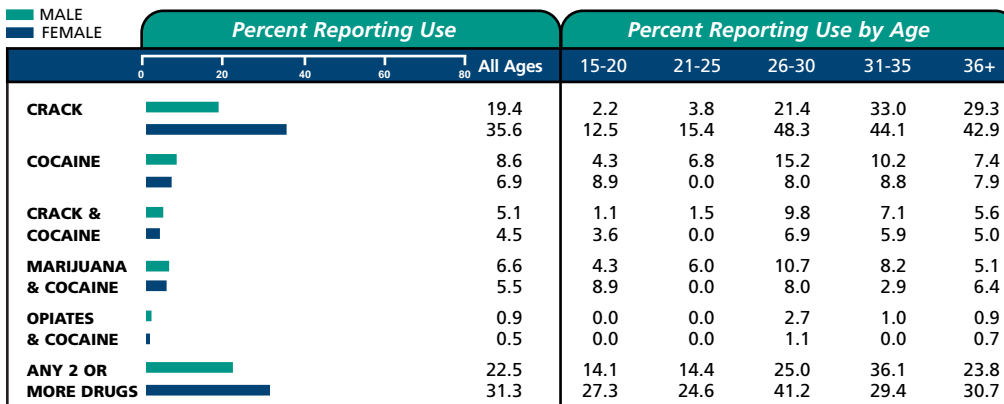

**Notes**

Site Directors: Ed McGarrell  
Phone: 812-855-2965  
and Melinda Haag  
Phone: 317-327-3121

Male Arrestee Target Sample per Quarter: 168  
1999 County Census: 810,946

Census Source: Population Estimates Program, Population Division, U.S. Bureau of the Census, Washington, D.C. March 9, 2000

Drug Category	Mean Number of Days Used in the Past 30 Days				Mean Number of Times Reported Arrested in the Past 12 Months				
	N by Sex		Mean # Days		N by Sex		Mean # Arrests		
	Males	Females	Males	Females	Males	Females	Males	Females	
CRACK	126	149	11.2	12.8	COCAINE	220	189	1.1	1.1
COCAINE	56	29	6.1	4.7	MARIJUANA	313	157	1.0	0.9
MARIJUANA	342	209	13.2	10.8	OPIATES	16	20	1.5	0.5
OPIATES	15	10	15.3	21.1					
METHAMPHETAMINE	6	5	7.3	3.8					

# Laredo, Texas



CATCHMENT AREA:  
WEBB COUNTY

	Sample Size	Age of Booked Arrestees (%)					Race of Booked Arrestees (%)			
		15-20	21-25	26-30	31-35	36+	Black	White	Hispanic	Other
Males	551	21.9	23.5	17.1	15.3	22.2	0.9	3.1	96.0	0.0
Females	67	16.4	28.4	20.9	13.4	20.9	0.0	3.0	95.5	1.5

## Percent Positive for Drugs, by Sex, Age, and Race

	MALE FEMALE	Percent Positive		Percent Positive by Age					Percent Positive by Race			
		0	100	15-20	21-25	26-30	31-35	36+	Black	White	Hispanic	Other
<b>ANY DRUG</b>		58.3	22.4	71.7	55.8	55.3	63.1	45.9	60.0	52.9	58.4	-
<b>COCAINE</b>		41.9	20.9	38.3	40.3	47.9	52.4	34.4	40.0	35.3	42.2	-
<b>MARIJUANA</b>		32.7	9.0	55.8	37.2	18.1	33.3	14.8	40.0	35.3	32.5	-
<b>OPIATES</b>		11.3	1.5	14.2	10.9	7.4	13.1	9.8	0.0	5.9	11.5	-
<b>METHAM- PHETAMINE</b>		0.2	0.0	0.0	0.0	0.0	0.0	0.8	0.0	0.0	0.2	-
<b>PCP</b>		0.0	0.0	0.0	0.0	0.0	0.0	0.0	0.0	0.0	0.0	-
<b>MULTIPLE DRUGS</b>		23.6	7.5	32.5	27.1	16.0	28.6	12.3	20.0	23.5	23.6	-
		Total Males (N)	Total Females (N)	120	129	94	84	122	5	17	529	0
				11	19	14	9	14	0	2	64	1

## Percent Positive for Drugs, by Offense Category

Offense	N by Sex		Cocaine		Marijuana		Methamphetamine		PCP		Any Drug	
	M	F	M	F	M	F	M	F	M	F	M	F
<b>VIOLENT OFFENSE</b>	139	16	46.8	31.3	30.2	12.5	0.0	0.0	0.0	0.0	58.3	31.3
Robbery	9	0	100.0	-	66.7	-	0.0	0.0	0.0	-	100.0	-
Assault	100	15	39.0	33.3	25.0	13.3	0.0	0.0	0.0	0.0	52.0	33.3
Weapons	6	0	66.7	-	66.7	-	0.0	-	0.0	-	66.7	-
Other Violent	29	2	51.7	50.0	24.1	0.0	0.0	0.0	0.0	0.0	62.1	50.0
<b>PROPERTY OFFENSE</b>	113	29	49.6	17.2	46.9	6.9	0.0	0.0	0.0	0.0	73.5	20.7
Larceny/Theft	55	27	56.4	18.5	49.1	7.4	0.0	0.0	0.0	0.0	80.0	22.2
Burglary	36	1	55.6	0.0	55.6	100.0	0.0	0.0	0.0	0.0	77.8	100.0
Stolen Vehicle	13	1	38.5	0.0	30.8	0.0	0.0	0.0	0.0	0.0	53.8	0.0
Other Property	23	2	34.8	0.0	43.5	0.0	0.0	0.0	0.0	0.0	65.2	0.0
<b>DRUG OFFENSE</b>	174	15	46.0	20.0	40.2	6.7	0.6	0.0	0.0	0.0	66.1	20.0
Drug Sales	36	4	33.3	0.0	19.4	0.0	2.8	0.0	0.0	0.0	44.4	0.0
Drug Possession	139	11	49.6	27.3	45.3	9.1	0.0	0.0	0.0	0.0	71.9	27.3
<b>PROSTITUTION</b>	0	1	-	0.0	-	0.0	-	0.0	-	0.0	-	0.0
<b>OTHER OFFENSE</b>	202	13	35.1	38.5	25.7	7.7	0.0	0.0	0.0	0.0	47.5	38.5

## Historic Trends in Percent Positive, by Drug

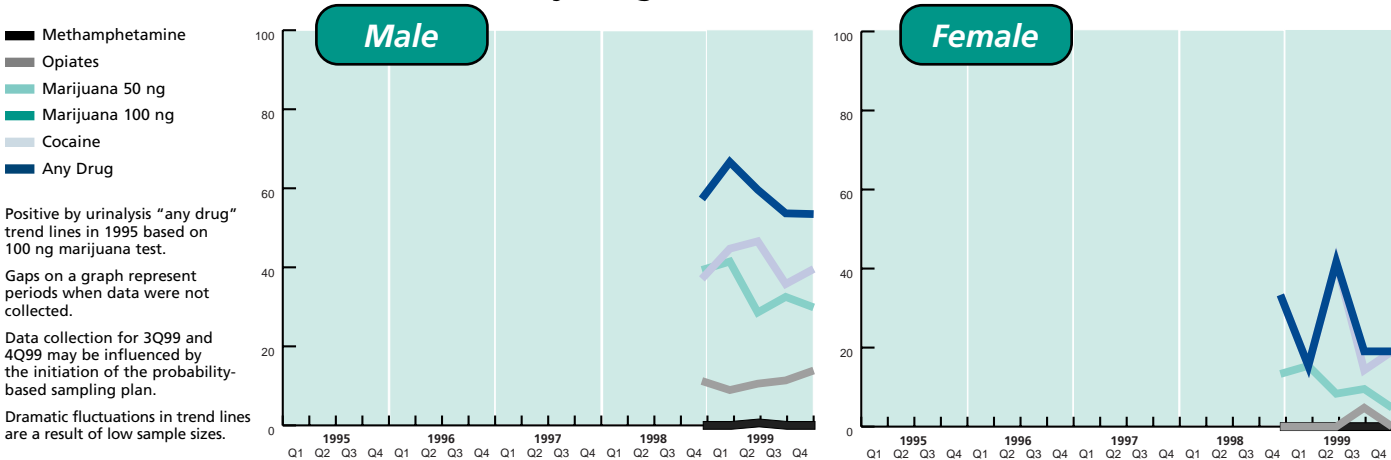

**Description of the Sample**

Education of Booked Arrestees (%)			Current Housing Arrangement of Booked Arrestees (%)			Current Primary Source of Income of Booked Arrestees (%)		
Highest Grade Completed	Males	Females	Type of Place in Prior 30 Days	Males	Females	Primary Source in Prior 30 Days	Males	Females
6th Grade or Less	15.8	9.0	Public Housing	6.0	14.9	Welfare, Social Security	3.3	23.9
7th to 9th Grade	33.3	29.9	House or Apartment	92.2	85.1	Full / Part-Time Employment	71.7	40.3
10th to 12th Grade	42.5	43.3	Shelter	0.2	0.0	Other Legal	13.0	28.4
Above 12th Grade	8.5	17.9	Incarceration Facility	0.2	0.0	Illegal or None	12.1	7.5
			Treatment Facility	0.2	0.0			
			No Fixed Residence	0.9	0.0			
			Other	0.4	0.0			

**Self-Reported Drug Information**

Age at First Use (for those admitting use)					Received Prior Treatment (%)			Ever Injected Drugs Illegally (%)			
	Males		Females			Males			Males		Females
	N	Mean Age	N	Mean Age		Males	Females		Males	Females	
Alcohol	534	15.6	48	19.1	Alcohol	11.4	2.1	Cocaine	21.8	0.0	
Crack	103	21.7	6	18.8	Crack	18.4	16.7	Heroin	71.0	0.0	
Cocaine	295	20.3	17	20.2	Cocaine	12.5	29.4	Methamphetamine	17.6	0.0	
Marijuana	352	15.7	16	15.1	Marijuana	11.4	25.0				
Opiates	101	21.3	3	22.0	Opiates	32.7	66.7				
Methamphetamine	35	21.7	2	14.5	Methamphetamine	17.1	0.0				
PCP	15	17.1	2	13.5							

**Percent Reporting Drug Use in the Past 30 Days, by Age and Sex**

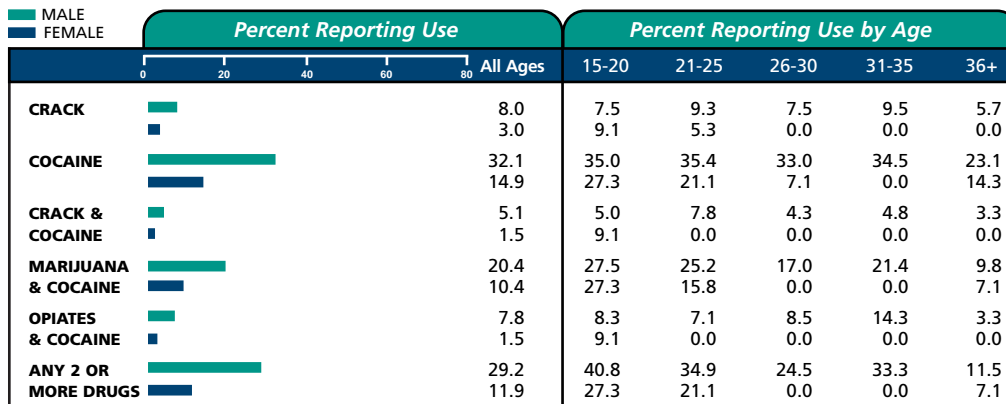

**Notes**

Site Directors: Clifford Black  
Phone: 956-723-7142  
and Ramon Alaniz  
Phone: 956-723-8754

Male Arrestee Target Sample per Quarter: 76  
1999 County Census: 193,180

Census Source: Population Estimates Program, Population Division, U.S. Bureau of the Census, Washington, D.C. March 9, 2000

Drug	Mean Number of Days Used in the Past 30 Days				Mean Number of Times Reported Arrested in the Past 12 Months				
	N by Sex		Mean # Days		N by Sex		Mean # Arrests		
	Males	Females	Males	Females	Males	Females	Males	Females	
CRACK	44	2	14.2	4.0	COCAINE	231	14	0.9	0.5
COCAINE	176	10	7.2	7.1	MARIJUANA	179	6	1.1	0.8
MARIJUANA	204	9	13.3	14.9	OPIATES	62	1	1.2	0.0
OPIATES	70	1	19.4	7.0					
METHAMPHETAMINE	7	0	9.3	-					

# Las Vegas, Nevada

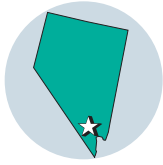

CATCHMENT AREA:  
CLARK COUNTY

	Sample Size	Age of Booked Arrestees (%)					Race of Booked Arrestees (%)			
		15-20	21-25	26-30	31-35	36+	Black	White	Hispanic	Other
Males	1091	10.4	12.7	14.2	16.0	46.7	33.1	52.7	11.7	2.4
Females	485	10.8	14.9	14.1	23.2	36.9	36.2	57.3	5.1	1.5

## Percent Positive for Drugs, by Sex, Age, and Race

	MALE FEMALE	Percent Positive		Percent Positive by Age					Percent Positive by Race			
		0	100	15-20	21-25	26-30	31-35	36+	Black	White	Hispanic	Other
<b>ANY DRUG</b>		59.6	71.5	79.6	60.9	60.4	63.6	53.4	69.4	55.4	54.0	46.2
<b>COCAINE</b>		30.3	49.5	8.8	16.7	29.2	35.8	37.5	50.8	17.8	31.0	19.2
<b>MARIJUANA</b>		28.0	23.1	70.8	42.8	33.8	28.9	12.5	28.4	29.5	21.4	19.2
<b>OPIATES</b>		4.6	8.7	1.8	4.3	1.3	2.3	6.9	2.2	6.0	6.3	0.0
<b>METHAM- PHETAMINE</b>		16.2	17.9	23.0	18.1	21.4	20.2	11.3	3.9	24.2	13.5	26.9
<b>PCP</b>		2.5	0.8	7.1	8.0	1.9	0.0	1.0	6.7	0.0	0.8	3.8
<b>MULTIPLE DRUGS</b>		19.8	24.9	29.2	23.2	25.3	21.4	14.6	19.7	20.3	17.5	23.1
	Total Males (N)			113	138	154	173	506	356	567	126	26
	Total Females (N)			52	72	68	112	178	172	272	24	7

## Percent Positive for Drugs, by Offense Category

Offense	N by Sex		Cocaine		Marijuana		Methamphetamine		PCP		Any Drug	
	M	F	M	F	M	F	M	F	M	F	M	F
<b>VIOLENT OFFENSE</b>	221	71	20.4	18.3	29.4	31.0	13.6	14.1	3.6	0.0	52.5	46.5
Robbery	9	1	55.6	100.0	22.2	100.0	22.2	0.0	0.0	0.0	77.8	100.0
Assault	177	62	19.8	19.4	25.4	32.3	10.2	12.9	2.8	0.0	47.5	46.8
Weapons	23	2	8.7	50.0	65.2	0.0	39.1	0.0	13.0	0.0	82.6	50.0
Other Violent	18	8	27.8	0.0	27.8	12.5	11.1	25.0	5.6	0.0	55.6	37.5
<b>PROPERTY OFFENSE</b>	196	70	40.8	40.0	24.5	30.0	17.3	20.0	1.0	2.9	65.8	74.3
Larceny/Theft	41	23	22.0	34.8	26.8	17.4	19.5	26.1	0.0	0.0	58.5	69.6
Burglary	40	17	45.0	23.5	30.0	41.2	15.0	23.5	0.0	5.9	65.0	76.5
Stolen Vehicle	16	6	18.8	83.3	31.3	66.7	62.5	16.7	0.0	0.0	81.3	100.0
Other Property	117	40	42.7	40.0	18.8	25.0	15.4	17.5	1.7	5.0	63.2	75.0
<b>DRUG OFFENSE</b>	176	85	43.8	57.6	43.2	31.8	27.8	29.4	3.4	1.2	86.9	91.8
Drug Sales	23	13	26.1	15.4	43.5	46.2	47.8	46.2	0.0	0.0	87.0	76.9
Drug Possession	161	76	44.7	63.2	44.7	30.3	26.1	28.9	3.7	1.3	87.6	94.7
<b>PROSTITUTION</b>	11	106	72.7	81.1	9.1	18.9	9.1	13.2	0.0	0.0	81.8	89.6
<b>OTHER OFFENSE</b>	677	233	27.6	46.4	28.5	19.7	17.4	18.0	2.1	0.9	58.3	67.4

## Historic Trends in Percent Positive, by Drug

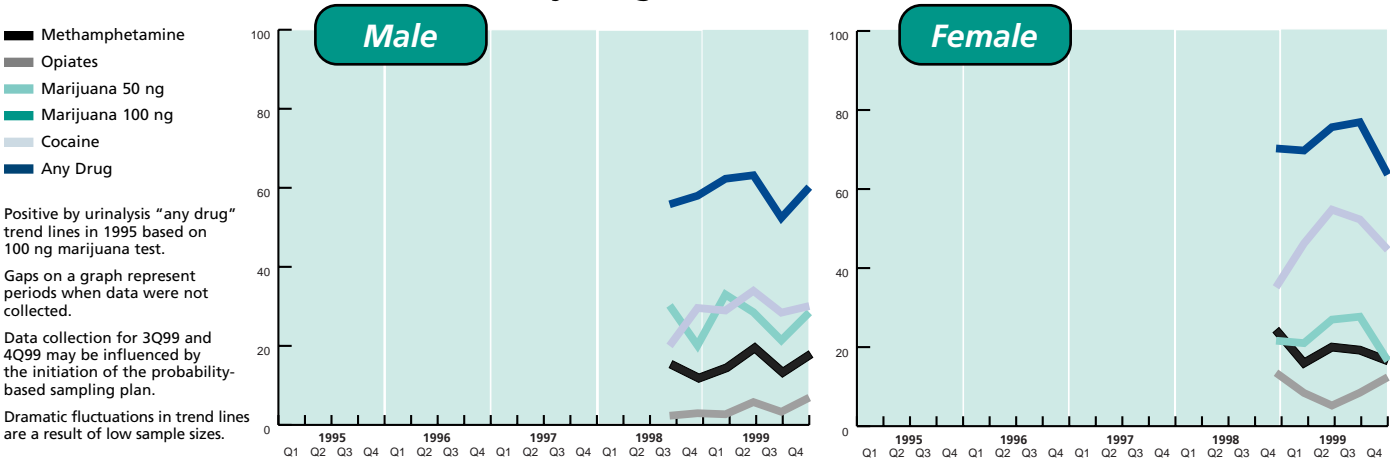

**Description of the Sample**

Education of Booked Arrestees (%)			Current Housing Arrangement of Booked Arrestees (%)			Current Primary Source of Income of Booked Arrestees (%)		
Highest Grade Completed	Males	Females	Type of Place in Prior 30 Days	Males	Females	Primary Source in Prior 30 Days	Males	Females
6th Grade or Less	1.4	0.8	Public Housing	1.7	2.3	Welfare, Social Security	5.5	9.2
7th to 9th Grade	8.2	11.6	House or Apartment	81.7	90.5	Full / Part-Time Employment	65.2	37.9
10th to 12th Grade	69.1	69.4	Shelter	1.2	0.6	Other Legal	12.6	22.3
Above 12th Grade	21.3	18.2	Incarceration Facility	1.9	1.0	Illegal or None	16.7	30.6
			Treatment Facility	0.5	0.2			
			No Fixed Residence	11.1	4.7			
			Other	1.8	0.6			

**Self-Reported Drug Information**

Age at First Use (for those admitting use)					Received Prior Treatment (%)			Ever Injected Drugs Illegally (%)			
	Males		Females			Males			Males		Females
	N	Mean Age	N	Mean Age		Males	Females		Males	Females	
Alcohol	1064	13.6	460	14.9	Alcohol	22.6	15.0	Cocaine	27.7	26.4	
Crack	466	26.1	274	24.2	Crack	21.0	27.4	Heroin	69.6	73.3	
Cocaine	546	20.1	261	19.5	Cocaine	8.4	10.7	Methamphetamine	30.8	30.5	
Marijuana	908	14.8	408	15.3	Marijuana	7.5	7.4				
Opiates	224	22.5	101	24.1	Opiates	20.5	29.7				
Methamphetamine	445	21.9	203	21.4	Methamphetamine	9.7	13.8				
PCP	258	18.3	93	17.5							

**Percent Reporting Drug Use in the Past 30 Days, by Age and Sex**

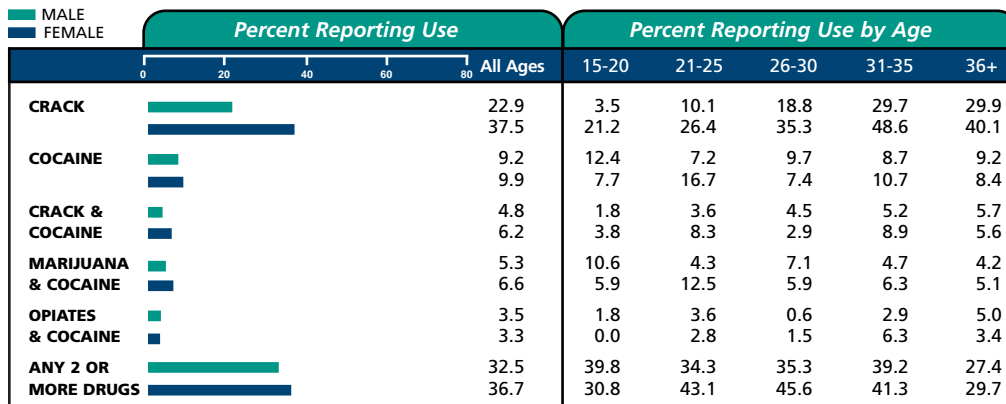

**Notes**

Site Director: Dick McCorkle  
Phone: 702-895-0245

Male Arrestee Target Sample per Quarter: 287

1999 County Census: 1,217,155

Census Source: Population Estimates Program, Population Division, U.S. Bureau of the Census, Washington, D.C. March 9, 2000

	Mean Number of Days Used in the Past 30 Days				Mean Number of Times Reported Arrested in the Past 12 Months				
	N by Sex		Mean # Days		N by Sex		Mean # Arrests		
	Males	Females	Males	Females	Males	Females	Males	Females	
<b>CRACK</b>	249	181	13.7	17.4	<b>COCAINE</b>	329	240	3.6	2.7
<b>COCAINE</b>	100	48	10.0	8.1	<b>MARIJUANA</b>	304	112	1.5	0.9
<b>MARIJUANA</b>	431	201	11.0	8.8	<b>OPIATES</b>	50	42	1.6	1.3
<b>OPIATES</b>	60	29	16.4	17.7					
<b>METHAMPHETAMINE</b>	212	94	10.4	11.1					

# Los Angeles, California



CATCHMENT AREA:  
LOS ANGELES COUNTY

	Sample Size	Age of Booked Arrestees (%)					Race of Booked Arrestees (%)			
		15-20	21-25	26-30	31-35	36+	Black	White	Hispanic	Other
Males	2708	15.4	20.7	15.9	14.8	33.1	28.1	20.6	48.8	2.6
Females	649	11.6	18.6	14.3	18.3	37.1	39.3	31.1	27.4	2.2

## Percent Positive for Drugs, by Sex, Age, and Race

	MALE FEMALE	Percent Positive		Percent Positive by Age					Percent Positive by Race			
		0	100	15-20	21-25	26-30	31-35	36+	Black	White	Hispanic	Other
<b>ANY DRUG</b>		62.4	61.6	66.1	61.4	58.8	60.8	64.0	80.6	65.0	52.0	41.4
<b>COCAINE</b>		35.6	36.7	21.4	28.4	33.5	37.2	47.0	46.8	25.4	34.3	15.7
<b>MARIJUANA</b>		32.3	21.0	55.0	41.9	31.2	26.6	19.0	47.7	30.8	25.0	18.6
<b>OPIATES</b>		5.5	8.2	0.5	4.1	4.2	5.0	9.7	4.0	10.3	4.8	0.0
<b>METHAM- PHETAMINE</b>		8.9	12.0	7.7	7.2	10.9	13.6	7.7	2.4	23.8	6.4	11.4
<b>PCP</b>		1.8	1.8	2.2	3.4	0.5	1.5	1.5	3.2	0.4	1.7	0.0
<b>MULTIPLE DRUGS</b>		19.6	16.5	18.5	20.4	19.3	21.4	19.0	22.1	22.7	17.6	4.3
Total Males	(N)			416	559	430	398	894	757	555	1315	70
Total Females	(N)			75	121	93	119	241	255	202	178	14

## Percent Positive for Drugs, by Offense Category

Offense	N by Sex		Cocaine		Marijuana		Methamphetamine		PCP		Any Drug	
	M	F	M	F	M	F	M	F	M	F	M	F
<b>VIOLENT OFFENSE</b>	767	146	19.9	17.8	32.7	15.1	7.4	5.5	1.8	0.7	48.6	34.2
Robbery	101	8	25.7	37.5	36.6	12.5	9.9	12.5	3.0	0.0	65.3	62.5
Assault	496	118	19.6	17.8	29.0	14.4	6.7	5.1	1.0	0.8	44.2	33.1
Weapons	85	7	25.9	28.6	57.6	28.6	12.9	14.3	7.1	0.0	74.1	57.1
Other Violent	101	13	7.9	0.0	25.7	15.4	7.9	0.0	0.0	0.0	32.7	15.4
<b>PROPERTY OFFENSE</b>	471	152	32.5	17.8	38.0	25.0	5.1	10.5	1.1	0.7	63.3	50.0
Larceny/Theft	102	48	35.3	22.9	34.3	14.6	4.9	8.3	0.0	0.0	57.8	41.7
Burglary	143	28	33.6	14.3	33.6	21.4	6.3	0.0	0.7	0.0	62.9	35.7
Stolen Vehicle	99	21	36.4	9.5	43.4	28.6	4.0	33.3	0.0	0.0	68.7	66.7
Other Property	129	56	25.6	17.9	41.9	33.9	4.7	8.9	3.1	1.8	63.6	57.1
<b>DRUG OFFENSE</b>	809	145	58.5	57.9	33.4	22.1	12.2	19.3	2.1	4.1	83.9	86.9
Drug Sales	239	26	54.8	38.5	36.8	30.8	8.8	11.5	1.7	7.7	82.4	84.6
Drug Possession	575	121	59.7	61.2	32.0	20.7	13.7	21.5	2.3	3.3	84.5	86.8
<b>PROSTITUTION</b>	17	79	29.4	70.9	17.6	21.5	11.8	5.1	0.0	0.0	41.2	82.3
<b>OTHER OFFENSE</b>	741	163	28.7	41.1	28.3	23.9	9.6	15.3	2.2	3.7	54.5	69.3

## Historic Trends in Percent Positive, by Drug

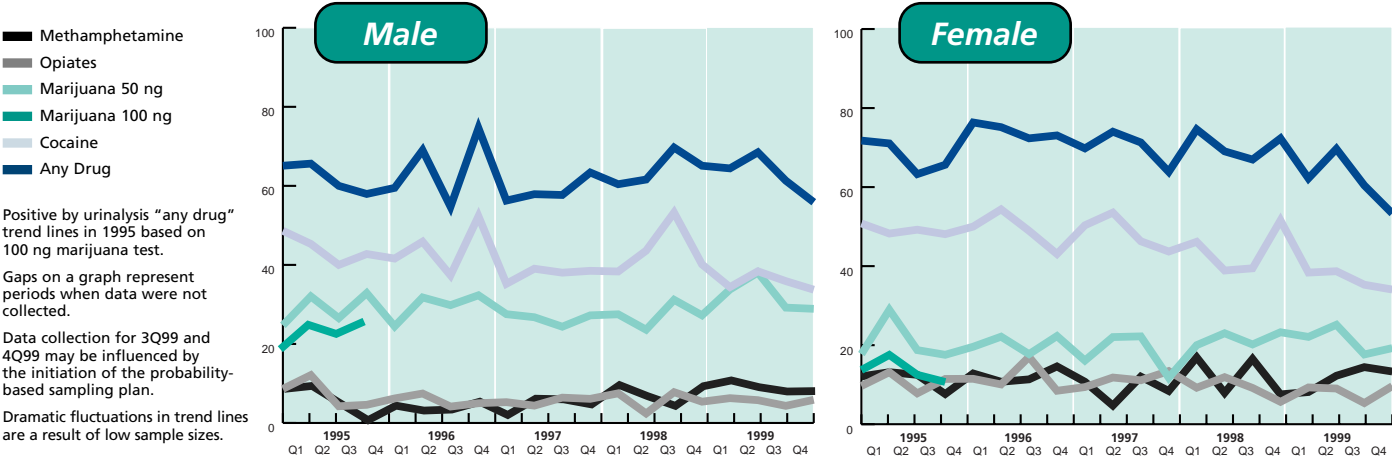



Los Angeles, California

**Description of the Sample**

Education of Booked Arrestees (%)			Current Housing Arrangement of Booked Arrestees (%)			Current Primary Source of Income of Booked Arrestees (%)		
Highest Grade Completed	Males	Females	Type of Place in Prior 30 Days	Males	Females	Primary Source in Prior 30 Days	Males	Females
6th Grade or Less	11.8	5.1	Public Housing	4.3	4.9	Welfare, Social Security	11.5	30.7
7th to 9th Grade	13.7	12.0	House or Apartment	85.7	88.4	Full / Part-Time Employment	66.7	35.1
10th to 12th Grade	57.2	62.1	Shelter	1.3	0.5	Other Legal	12.2	15.0
Above 12th Grade	17.3	20.8	Incarceration Facility	1.3	1.1	Illegal or None	9.5	19.2
			Treatment Facility	0.8	0.6			
			No Fixed Residence	5.7	4.2			
			Other	0.8	0.3			

**Self-Reported Drug Information**

Age at First Use (for those admitting use)					Received Prior Treatment (%)			Ever Injected Drugs Illegally (%)			
	Males		Females			Males			Males		Females
	N	Mean Age	N	Mean Age		Males	Females		Males	Females	
Alcohol	2588	15.2	585	16.1	Alcohol	12.4	11.3	Cocaine	17.7	23.4	
Crack	1072	24.0	305	24.4	Crack	19.4	21.3	Heroin	72.3	76.3	
Cocaine	1139	20.5	262	20.1	Cocaine	8.2	3.4	Methamphetamine	26.2	34.1	
Marijuana	1940	15.2	460	15.4	Marijuana	4.3	2.8				
Opiates	404	22.0	115	21.6	Opiates	21.8	21.7				
Methamphetamine	613	21.0	171	21.2	Methamphetamine	9.5	14.0				
PCP	524	18.3	131	17.9							

**Percent Reporting Drug Use in the Past 30 Days, by Age and Sex**

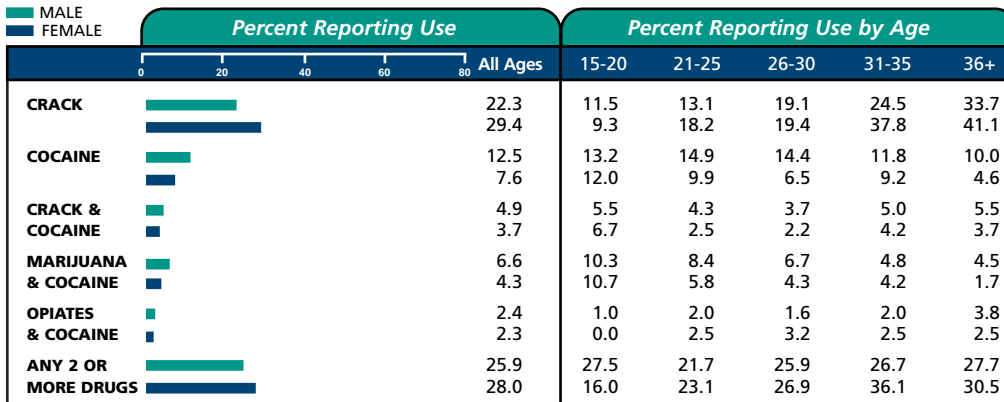

**Notes**

Site Director: Doug Anglin  
Phone: 310-794-2788

Male Arrestee Target Sample per Quarter: 1028

1999 County Census: 9,329,989

Census Source: Population Estimates Program, Population Division, U.S. Bureau of the Census, Washington, D.C. March 9, 2000

Drug	Mean Number of Days Used in the Past 30 Days				Mean Number of Times Reported Arrested in the Past 12 Months				
	N by Sex		Mean # Days		N by Sex		Mean # Arrests		
	Males	Females	Males	Females	Males	Females	Males	Females	
CRACK	603	191	12.3	15.0	COCAINE	960	236	0.6	1.0
COCAINE	338	49	6.1	8.4	MARIJUANA	875	136	0.6	0.4
MARIJUANA	1092	226	12.4	9.7	OPIATES	148	51	0.6	0.7
OPIATES	149	46	17.3	18.5					
METHAMPHETAMINE	256	80	11.7	9.3					

# Miami, Florida



CATCHMENT AREA:  
MIAMI-DADE COUNTY

	Sample Size	Age of Booked Arrestees (%)					Race of Booked Arrestees (%)			
		15-20	21-25	26-30	31-35	36+	Black	White	Hispanic	Other
Males	948	15.9	18.4	13.1	14.6	38.1	54.9	27.0	18.0	0.1
Females	0	-	-	-	-	-	-	-	-	-

## Percent Positive for Drugs, by Sex, Age, and Race

	Sample Size	Percent Positive by Age					Percent Positive by Race			
		15-20	21-25	26-30	31-35	36+	Black	White	Hispanic	Other
<b>ANY DRUG</b>	66.0	71.5	53.4	60.5	66.7	71.5	71.8	64.3	50.6	0.0
<b>COCAINE</b>	49.2	33.1	29.9	40.3	56.5	65.4	57.0	39.8	40.4	0.0
<b>MARIJUANA</b>	36.2	66.2	48.3	39.5	25.4	20.8	37.7	39.4	25.3	0.0
<b>OPIATES</b>	3.4	0.7	2.9	2.4	3.6	5.0	2.4	6.4	2.4	0.0
<b>METHAMPHETAMINE</b>	0.0	0.0	0.0	0.0	0.0	0.0	0.0	0.0	0.0	0.0
<b>PCP</b>	0.1	0.0	0.0	0.8	0.0	0.0	0.0	0.4	0.0	0.0
<b>MULTIPLE DRUGS</b>	22.0	28.5	27.0	21.8	17.4	18.8	24.9	19.7	17.5	0.0
Total Males	(N)	151	174	124	138	361	507	249	166	1
Total Females	(N)	0	0	0	0	0	0	0	0	0

## Percent Positive for Drugs, by Offense Category

Offense	N by Sex		Cocaine		Marijuana		Methamphetamine		PCP		Any Drug	
	M	F	M	F	M	F	M	F	M	F	M	F
<b>VIOLENT OFFENSE</b>	230	0	40.0	-	33.5	-	0.0	-	0.4	-	57.0	-
Robbery	42	0	47.6	-	47.6	-	0.0	-	0.0	-	73.8	-
Assault	164	0	40.9	-	29.3	-	0.0	-	0.6	-	55.5	-
Weapons	24	0	37.5	-	41.7	-	0.0	-	0.0	-	50.0	-
Other Violent	22	0	13.6	-	22.7	-	0.0	-	0.0	-	31.8	-
<b>PROPERTY OFFENSE</b>	276	0	48.9	-	33.0	-	0.0	-	0.0	-	66.3	-
Larceny/Theft	130	0	46.2	-	34.6	-	0.0	-	0.0	-	62.3	-
Burglary	86	0	47.7	-	32.6	-	0.0	-	0.0	-	72.1	-
Stolen Vehicle	31	0	41.9	-	45.2	-	0.0	-	0.0	-	71.0	-
Other Property	86	0	46.5	-	27.9	-	0.0	-	0.0	-	61.6	-
<b>DRUG OFFENSE</b>	285	0	73.3	-	45.3	-	0.0	-	0.0	-	89.1	-
Drug Sales	68	0	70.6	-	47.1	-	0.0	-	0.0	-	82.4	-
Drug Possession	261	0	73.9	-	45.2	-	0.0	-	0.0	-	90.4	-
<b>PROSTITUTION</b>	8	0	25.0	-	37.5	-	0.0	-	0.0	-	50.0	-
<b>OTHER OFFENSE</b>	351	0	42.2	-	37.9	-	0.0	-	0.3	-	59.3	-

## Historic Trends in Percent Positive, by Drug

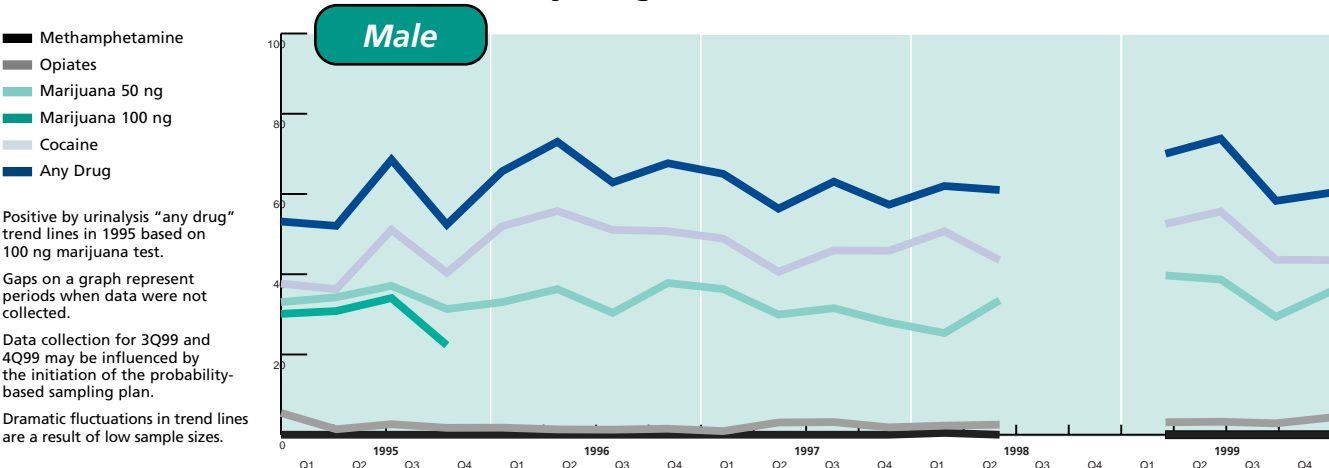

**Description of the Sample**

Education of Booked Arrestees (%)			Current Housing Arrangement of Booked Arrestees (%)			Current Primary Source of Income of Booked Arrestees (%)		
Highest Grade Completed	Males	Females	Type of Place in Prior 30 Days	Males	Females	Primary Source in Prior 30 Days	Males	Females
6th Grade or Less	4.8	-	Public Housing	3.0	-	Welfare, Social Security	4.6	-
7th to 9th Grade	13.1	-	House or Apartment	87.9	-	Full / Part-Time Employment	73.1	-
10th to 12th Grade	62.4	-	Shelter	0.7	-	Other Legal	11.8	-
Above 12th Grade	19.8	-	Incarceration Facility	0.5	-	Illegal or None	10.6	-
			Treatment Facility	0.1	-			
			No Fixed Residence	6.4	-			
			Other	1.4	-			

**Self-Reported Drug Information**

	Age at First Use (for those admitting use)				Received Prior Treatment (%)		Ever Injected Drugs Illegally (%)		
	Males		Females		Males	Females	Males	Females	
	N	Mean Age	N	Mean Age					
Alcohol	871	15.6	0	-	Alcohol	12.4	-	Cocaine	7.6
Crack	285	27.2	0	-	Crack	32.3	-	Heroin	41.5
Cocaine	407	20.7	0	-	Cocaine	18.7	-	Methamphetamine	8.8
Marijuana	672	16.3	0	-	Marijuana	11.8	-		
Opiates	94	21.3	0	-	Opiates	23.4	-		
Methamphetamine	34	20.3	0	-	Methamphetamine	2.9	-		
PCP	34	18.2	0	-					

**Percent Reporting Drug Use in the Past 30 Days, by Age and Sex**

	Percent Reporting Use		Percent Reporting Use by Age					
	MALE	FEMALE	All Ages	15-20	21-25	26-30	31-35	36+
<b>CRACK</b>	22.5	-	22.5	5.3	5.2	8.1	29.0	40.7
<b>COCAINE</b>	18.5	-	18.5	20.5	10.9	23.4	21.0	18.6
<b>CRACK &amp; COCAINE</b>	6.1	-	6.1	2.6	2.3	4.8	9.4	8.6
<b>MARIJUANA &amp; COCAINE</b>	13.2	-	13.2	19.9	9.8	14.5	14.5	11.1
<b>OPIATES &amp; COCAINE</b>	1.9	-	1.9	0.7	0.0	2.4	3.6	2.5
<b>ANY 2 OR MORE DRUGS</b>	23.8	-	23.8	25.8	16.1	21.0	26.1	26.7

**Notes**

Site Director: Dale Chitwood  
Phone: 305-284-6176

Male Arrestee Target Sample per Quarter: 336

1999 County Census: 2,175,634

Census Source: Population Estimates Program, Population Division, U.S. Bureau of the Census, Washington, D.C. March 9, 2000

	Mean Number of Days Used in the Past 30 Days				Mean Number of Times Reported Arrested in the Past 12 Months				
	N by Sex		Mean # Days		N by Sex		Mean # Arrests		
	Males	Females	Males	Females	Males	Females	Males	Females	
<b>CRACK</b>	213	0	17.5	-	<b>COCAINE</b>	465	0	1.1	-
<b>COCAINE</b>	175	0	9.6	-	<b>MARIJUANA</b>	342	0	0.9	-
<b>MARIJUANA</b>	383	0	14.4	-	<b>OPIATES</b>	32	0	1.0	-
<b>OPIATES</b>	31	0	16.2	-					
<b>METHAMPHETAMINE</b>	2	0	4	-					

# Minneapolis, Minnesota



CATCHMENT AREA:  
HENNEPIN COUNTY

	Sample Size	Age of Booked Arrestees (%)					Race of Booked Arrestees (%)			
		15-20	21-25	26-30	31-35	36+	Black	White	Hispanic	Other
Males	841	15.2	21.0	16.4	17.2	30.1	54.2	36.0	3.1	6.7
Females	162	11.8	23.0	23.6	13.0	28.6	46.3	43.2	1.2	9.3

## Percent Positive for Drugs, by Sex, Age, and Race

	Sample Size	Percent Positive by Age					Percent Positive by Race			
		15-20	21-25	26-30	31-35	36+	Black	White	Hispanic	Other
<b>ANY DRUG</b>	60.4	61.7	60.5	62.3	65.5	55.7	72.7	47.8	30.8	42.9
<b>COCAINE</b>	29.3	9.4	20.3	32.6	38.6	38.3	39.9	18.9	3.8	10.7
<b>MARIJUANA</b>	44.1	58.6	54.2	44.2	43.4	30.0	50.9	36.5	26.9	39.3
<b>OPIATES</b>	3.7	0.0	2.3	7.2	5.5	3.6	5.9	1.3	0.0	0.0
<b>METHAM-PHETAMINE</b>	1.1	0.0	1.7	1.4	1.4	0.8	0.0	2.7	3.8	0.0
<b>PCP</b>	0.5	2.3	0.0	0.0	0.7	0.0	0.9	0.0	0.0	0.0
<b>MULTIPLE DRUGS</b>	16.9	8.6	16.4	21.0	22.1	16.2	23.1	10.6	3.8	7.1
	15.4	0.0	8.1	18.4	23.8	19.6	24.0	7.1	50.0	6.7
Total Males	(N)	128	177	138	145	253	454	301	26	56
Total Females	(N)	19	37	38	21	46	75	70	2	15

## Percent Positive for Drugs, by Offense Category

Offense	N by Sex		Cocaine		Marijuana		Methamphetamine		PCP		Any Drug	
	M	F	M	F	M	F	M	F	M	F	M	F
<b>VIOLENT OFFENSE</b>	126	14	19.8	7.1	49.2	28.6	0.8	0.0	0.0	0.0	57.9	35.7
Robbery	3	0	33.3	-	66.7	-	0.0	-	0.0	-	100.0	-
Assault	104	13	21.2	7.7	51.9	23.1	1.0	0.0	0.0	0.0	60.6	30.8
Weapons	9	0	11.1	-	66.7	-	0.0	-	0.0	-	66.7	-
Other Violent	17	1	5.9	0.0	29.4	100.0	0.0	0.0	0.0	0.0	35.3	100.0
<b>PROPERTY OFFENSE</b>	135	48	35.6	45.8	48.9	29.2	0.7	0.0	0.0	0.0	69.6	70.8
Larceny/Theft	66	26	39.4	42.3	39.4	23.1	1.5	0.0	0.0	0.0	65.2	69.2
Burglary	10	1	10.0	0.0	40.0	0.0	0.0	0.0	0.0	0.0	50.0	100.0
Stolen Vehicle	10	1	20.0	100.0	70.0	0.0	0.0	0.0	0.0	0.0	70.0	100.0
Other Property	60	26	38.3	53.8	51.7	34.6	0.0	0.0	0.0	0.0	73.3	73.1
<b>DRUG OFFENSE</b>	108	17	33.3	52.9	42.6	17.6	0.9	11.8	0.9	0.0	64.8	70.6
Drug Sales	9	1	33.3	100.0	33.3	0.0	0.0	100.0	0.0	0.0	55.6	100.0
Drug Possession	100	16	33.0	50.0	43.0	18.8	1.0	6.3	1.0	0.0	65.0	68.8
<b>PROSTITUTION</b>	4	7	75.0	71.4	0.0	28.6	0.0	0.0	0.0	0.0	75.0	71.4
<b>OTHER OFFENSE</b>	588	96	27.6	31.3	44.2	28.1	1.0	2.1	0.7	0.0	59.4	52.1

## Historic Trends in Percent Positive, by Drug

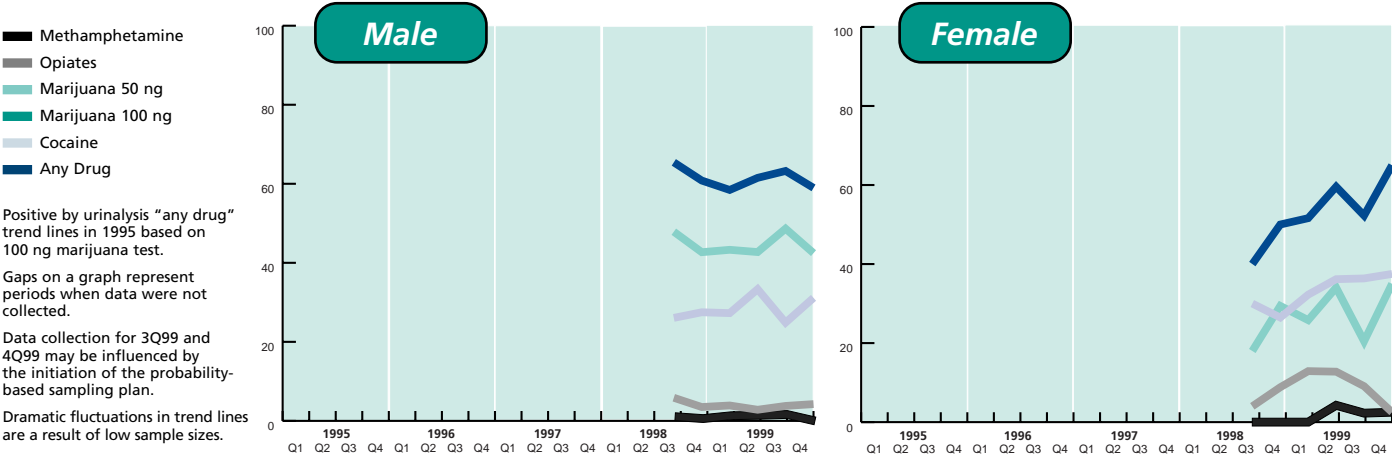

Minneapolis, Minnesota

**Description of the Sample**

Education of Booked Arrestees (%)			Current Housing Arrangement of Booked Arrestees (%)			Current Primary Source of Income of Booked Arrestees (%)		
Highest Grade Completed	Males	Females	Type of Place in Prior 30 Days	Males	Females	Primary Source in Prior 30 Days	Males	Females
6th Grade or Less	2.5	2.5	Public Housing	7.8	8.6	Welfare, Social Security	10.0	26.5
7th to 9th Grade	8.5	6.4	House or Apartment	78.1	79.0	Full / Part-Time Employment	64.1	45.1
10th to 12th Grade	65.1	68.8	Shelter	5.4	5.6	Other Legal	11.2	8.6
Above 12th Grade	23.9	22.3	Incarceration Facility	3.2	0.0	Illegal or None	14.6	19.8
			Treatment Facility	1.2	1.2			
			No Fixed Residence	3.3	3.7			
			Other	1.0	1.9			

**Self-Reported Drug Information**

	Age at First Use (for those admitting use)				Received Prior Treatment (%)		Ever Injected Drugs Illegally (%)			
	Males		Females		Males	Females	Males	Females		
	N	Mean Age	N	Mean Age						
Alcohol	782	14.6	147	15.5	Alcohol	29.9	23.8	Cocaine	20.4	22.6
Crack	285	24.2	69	24.6	Crack	37.5	53.6	Heroin	42.6	35.3
Cocaine	304	20.3	62	20.6	Cocaine	16.1	19.4	Methamphetamine	31.3	27.8
Marijuana	687	15.2	121	15.7	Marijuana	14.8	12.4			
Opiates	115	22.0	17	24.7	Opiates	17.4	41.2			
Methamphetamine	115	20.2	18	23.1	Methamphetamine	13.9	11.1			
PCP	99	18.2	12	16.6						

**Percent Reporting Drug Use in the Past 30 Days, by Age and Sex**

	Percent Reporting Use		Percent Reporting Use by Age					
	MALE	FEMALE	All Ages	15-20	21-25	26-30	31-35	36+
<b>CRACK</b>	17.7	27.2	17.7	3.9	6.8	18.2	24.1	28.5
<b>COCAINE</b>	6.6	3.7	6.6	3.1	8.0	8.1	6.9	6.3
<b>CRACK &amp; COCAINE</b>	2.6	2.5	2.6	1.6	0.6	2.9	2.8	4.4
<b>MARIJUANA &amp; COCAINE</b>	5.1	1.9	5.1	2.3	6.8	5.1	5.6	5.2
<b>OPIATES &amp; COCAINE</b>	0.8	1.2	0.8	0.0	0.0	0.7	1.4	1.6
<b>ANY 2 OR MORE DRUGS</b>	18.1	16.1	18.1	9.4	13.0	22.6	23.6	20.6

**Notes**

Site Director: Scott Lenz  
 Phone: 612-337-7377

Male Arrestee Target Sample per Quarter: 189

1999 County Census: 1,064,419

Census Source: Population Estimates Program, Population Division, U.S. Bureau of the Census, Washington, D.C. March 9, 2000

	Mean Number of Days Used in the Past 30 Days				Mean Number of Times Reported Arrested in the Past 12 Months				
	N by Sex		Mean # Days		N by Sex		Mean # Arrests		
	Males	Females	Males	Females	Males	Females	Males	Females	
<b>CRACK</b>	149	44	11.9	13.5	<b>COCAINE</b>	246	58	2.7	1.4
<b>COCAINE</b>	55	6	7.6	3.0	<b>MARIJUANA</b>	371	47	1.8	1.2
<b>MARIJUANA</b>	409	61	12.9	9.4	<b>OPIATES</b>	31	15	1.5	1.0
<b>OPIATES</b>	23	7	20.3	14.7					
<b>METHAMPHETAMINE</b>	21	2	7.2	8.0					

# New Orleans, Louisiana



CATCHMENT AREA:  
ORLEANS PARISH

	Sample Size	Age of Booked Arrestees (%)					Race of Booked Arrestees (%)			
		15-20	21-25	26-30	31-35	36+	Black	White	Hispanic	Other
Males	913	19.1	17.9	14.1	13.5	35.5	83.6	15.2	0.7	0.6
Females	374	13.7	18.5	13.4	17.7	36.7	81.5	17.7	0.5	0.3

## Percent Positive for Drugs, by Sex, Age, and Race

	MALE FEMALE	Percent Positive		Percent Positive by Age					Percent Positive by Race			
		0	100	15-20	21-25	26-30	31-35	36+	Black	White	Hispanic	Other
<b>ANY DRUG</b>		69.2	58.6	71.3	71.8	62.0	68.3	70.1	70.1	68.1	16.7	20.0
<b>COCAINE</b>		43.8	41.4	27.6	36.2	39.5	49.6	55.9	46.1	33.3	0.0	20.0
<b>MARIJUANA</b>		39.6	24.9	60.3	48.5	34.9	34.1	28.1	38.7	47.1	16.7	0.0
<b>OPIATES</b>		13.5	7.0	16.7	22.1	11.6	6.5	10.8	13.7	13.8	0.0	0.0
<b>METHAM-PHETAMINE</b>		0.1	0.0	0.0	0.0	0.0	0.8	0.0	0.0	0.7	0.0	0.0
<b>PCP</b>		0.0	0.0	0.0	0.0	0.0	0.0	0.0	0.0	0.0	0.0	0.0
<b>MULTIPLE DRUGS</b>		23.7	12.0	25.9	28.8	20.2	21.1	22.2	23.9	23.9	0.0	0.0
Total Males	(N)			174	163	129	123	324	757	138	6	5
Total Females	(N)			51	69	50	66	137	304	66	2	1

## Percent Positive for Drugs, by Offense Category

Offense	N by Sex		Cocaine		Marijuana		Methamphetamine		PCP		Any Drug	
	M	F	M	F	M	F	M	F	M	F	M	F
<b>VIOLENT OFFENSE</b>	123	53	31.7	17.0	38.2	17.0	0.0	0.0	0.0	0.0	60.2	32.1
Robbery	15	0	46.7	-	53.3	-	0.0	-	0.0	-	86.7	-
Assault	84	46	31.0	17.4	35.7	15.2	0.0	0.0	0.0	0.0	57.1	30.4
Weapons	22	4	27.3	0.0	31.8	25.0	0.0	0.0	0.0	0.0	45.5	25.0
Other Violent	16	3	25.0	33.3	37.5	33.3	0.0	0.0	0.0	0.0	56.3	66.7
<b>PROPERTY OFFENSE</b>	216	85	46.3	44.7	38.0	22.4	0.0	0.0	0.0	0.0	70.4	58.8
Larceny/Theft	61	34	60.7	41.2	29.5	29.4	0.0	0.0	0.0	0.0	78.7	61.8
Burglary	31	1	38.7	0.0	41.9	100.0	0.0	0.0	0.0	0.0	77.4	100.0
Stolen Vehicle	23	5	34.8	20.0	47.8	20.0	0.0	0.0	0.0	0.0	52.2	40.0
Other Property	146	61	46.6	49.2	37.7	19.7	0.0	0.0	0.0	0.0	70.5	59.0
<b>DRUG OFFENSE</b>	216	62	52.8	54.8	50.5	41.9	0.0	0.0	0.0	0.0	85.2	75.8
Drug Sales	32	4	53.1	50.0	50.0	25.0	0.0	0.0	0.0	0.0	81.3	50.0
Drug Possession	193	60	53.4	55.0	50.3	43.3	0.0	0.0	0.0	0.0	86.0	76.7
<b>PROSTITUTION</b>	2	15	100.0	80.0	0.0	33.3	0.0	0.0	0.0	0.0	100.0	100.0
<b>OTHER OFFENSE</b>	472	188	40.3	37.2	36.4	20.7	0.2	0.0	0.0	0.0	63.1	54.3

## Historic Trends in Percent Positive, by Drug

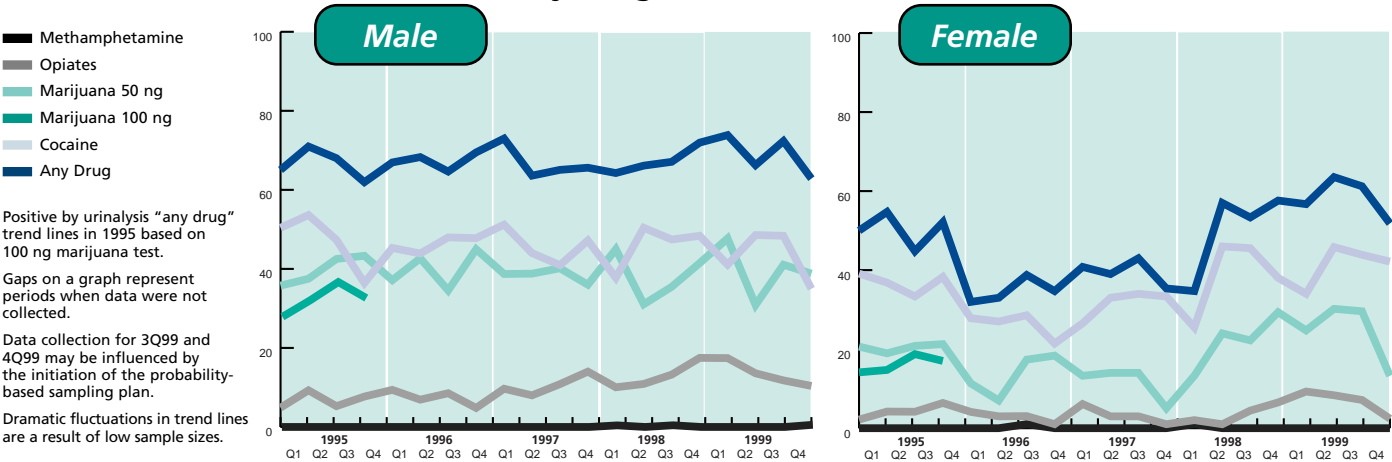

New Orleans, Louisiana

**Description of the Sample**

Education of Booked Arrestees (%)			Current Housing Arrangement of Booked Arrestees (%)			Current Primary Source of Income of Booked Arrestees (%)		
Highest Grade Completed	Males	Females	Type of Place in Prior 30 Days	Males	Females	Primary Source in Prior 30 Days	Males	Females
6th Grade or Less	2.3	0.8	Public Housing	12.6	16.6	Welfare, Social Security	8.0	25.7
7th to 9th Grade	13.1	9.9	House or Apartment	81.5	78.3	Full / Part-Time Employment	70.9	42.5
10th to 12th Grade	71.2	73.9	Shelter	1.4	0.3	Other Legal	13.8	22.5
Above 12th Grade	13.4	15.4	Incarceration Facility	1.4	2.1	Illegal or None	7.3	9.2
			Treatment Facility	0.0	0.0			
			No Fixed Residence	2.5	2.1			
			Other	0.5	0.5			

**Self-Reported Drug Information**

Age at First Use (for those admitting use)					Received Prior Treatment (%)			Ever Injected Drugs Illegally (%)			
	Males		Females			Males			Males		Females
	N	Mean Age	N	Mean Age		Males	Females		Males	Females	
Alcohol	870	15.7	348	16.9	Alcohol	12.9	6.9	Cocaine	27.9	28.7	
Crack	334	26.6	158	26.0	Crack	26.3	38.0	Heroin	48.1	60.3	
Cocaine	345	21.3	101	22.6	Cocaine	14.8	15.8	Methamphetamine	14.0	21.4	
Marijuana	766	16.1	285	17.3	Marijuana	7.2	4.9				
Opiates	189	21.3	58	24.0	Opiates	22.8	31.0				
Methamphetamine	50	21.8	14	24.6	Methamphetamine	4.0	7.1				
PCP	75	20.8	14	20.1							

**Percent Reporting Drug Use in the Past 30 Days, by Age and Sex**

	Percent Reporting Use		Percent Reporting Use by Age					
	MALE	FEMALE	All Ages	15-20	21-25	26-30	31-35	36+
<b>CRACK</b>	22.3	29.9	22.3	5.7	6.1	14.7	28.5	40.1
<b>COCAINE</b>	11.0	8.3	11.0	13.3	11.0	10.9	8.1	10.8
<b>CRACK &amp; COCAINE</b>	4.4	4.0	4.4	2.3	2.5	2.3	4.1	7.4
<b>MARIJUANA &amp; COCAINE</b>	8.1	6.7	8.1	11.6	8.0	7.8	4.9	7.7
<b>OPIATES &amp; COCAINE</b>	5.4	3.5	5.4	8.1	6.1	3.9	2.4	5.2
<b>ANY 2 OR MORE DRUGS</b>	25.4	26.9	25.4	25.4	24.1	21.7	24.4	28.0
				26.0	17.4	16.3	33.8	32.1

**Notes**

Site Director: Michael Geerken  
 Phone: 504-827-8557

Male Arrestee Target Sample per Quarter: 168

1999 County Census: 460,913

Census Source: Population Estimates Program, Population Division, U.S. Bureau of the Census, Washington, D.C. March 9, 2000

	Mean Number of Days Used in the Past 30 Days				Mean Number of Times Reported Arrested in the Past 12 Months				
	N by Sex		Mean # Days		N by Sex		Mean # Arrests		
	Males	Females	Males	Females	Males	Females	Males	Females	
<b>CRACK</b>	204	112	13.2	16.2	<b>COCAINE</b>	334	119	1.3	1.1
<b>COCAINE</b>	100	31	11.4	9.1	<b>MARIJUANA</b>	290	82	1.0	0.5
<b>MARIJUANA</b>	445	163	13.2	10.6	<b>OPIATES</b>	104	24	1.3	0.6
<b>OPIATES</b>	101	27	17.4	17.9					
<b>METHAMPHETAMINE</b>	5	2	3.4	15.5					

# New York City, New York



CATCHMENT AREA:  
BRONX, QUEENS, STATEN ISLAND,  
MANHATTAN, BROOKLYN

	Sample Size	Age of Booked Arrestees (%)					Race of Booked Arrestees (%)			
		15-20	21-25	26-30	31-35	36+	Black	White	Hispanic	Other
Males	2190	19.1	13.2	13.0	16.0	38.7	55.7	12.1	30.5	1.8
Females	1200	12.5	11.3	13.3	22.0	40.9	62.1	12.9	24.3	0.7

Catchment Area: Five Boroughs – Bronx Co., Queens Co., Richmond Co., New York Co., King Co.

## Percent Positive for Drugs, by Sex, Age, and Race

	MALE FEMALE	Percent Positive		Percent Positive by Age					Percent Positive by Race			
		0	100	15-20	21-25	26-30	31-35	36+	Black	White	Hispanic	Other
<b>ANY DRUG</b>		74.7	81.3	67.5	73.6	71.8	80.3	77.1	77.2	69.3	73.7	51.3
<b>COCAINE</b>		44.2	65.1	8.9	25.3	44.7	57.5	62.5	48.0	44.7	39.0	20.5
<b>MARIJUANA</b>		40.8	26.2	64.4	64.9	39.8	37.0	22.8	40.4	37.0	43.3	38.5
<b>OPIATES</b>		15.2	21.1	2.6	7.6	12.7	19.7	22.8	11.3	17.5	22.5	0.0
<b>METHAM- PHETAMINE</b>		0.0	0.0	0.0	0.0	0.0	0.0	0.0	0.0	0.0	0.0	0.0
<b>PCP</b>		0.9	1.1	1.0	0.7	0.7	0.6	1.1	0.6	1.6	1.1	0.0
<b>MULTIPLE DRUGS</b>		23.5	28.7	7.9	22.9	23.6	30.2	28.6	20.7	28.4	28.2	7.7
	Total Males (N)			418	288	284	351	847	1186	257	649	39
	Total Females (N)			150	135	160	264	490	740	154	290	8

## Percent Positive for Drugs, by Offense Category

Offense	N by Sex		Cocaine		Marijuana		Methamphetamine		PCP		Any Drug	
	M	F	M	F	M	F	M	F	M	F	M	F
<b>VIOLENT OFFENSE</b>	456	206	30.7	39.3	40.6	33.5	0.0	0.0	0.4	2.4	60.7	65.5
Robbery	81	37	25.9	51.4	61.7	27.0	0.0	0.0	0.0	5.4	76.5	81.1
Assault	271	133	32.5	37.6	37.3	36.1	0.0	0.0	0.7	3.0	58.3	64.7
Weapons	76	39	28.9	33.3	46.1	33.3	0.0	0.0	1.3	2.6	64.5	64.1
Other Violent	169	71	33.1	31.0	33.1	29.6	0.0	0.0	0.0	1.4	57.4	53.5
<b>PROPERTY OFFENSE</b>	602	311	48.3	65.9	33.6	19.3	0.0	0.0	1.0	1.3	72.8	78.8
Larceny/Theft	176	120	47.2	52.5	32.4	10.8	0.0	0.0	1.7	0.8	72.7	63.3
Burglary	45	14	44.4	57.1	24.4	28.6	0.0	0.0	2.2	0.0	66.7	85.7
Stolen Vehicle	24	8	50.0	37.5	41.7	37.5	0.0	0.0	0.0	0.0	83.3	75.0
Other Property	493	262	48.5	64.9	33.5	19.8	0.0	0.0	0.8	1.5	73.2	77.9
<b>DRUG OFFENSE</b>	848	505	52.6	80.8	48.8	25.0	0.0	0.0	1.2	1.0	88.8	92.9
Drug Sales	272	161	55.9	81.4	42.3	21.7	0.0	0.0	1.8	1.2	87.9	88.2
Drug Possession	684	410	53.7	80.0	49.4	26.1	0.0	0.0	0.9	1.0	89.6	93.9
<b>PROSTITUTION</b>	39	185	43.6	66.5	35.9	31.9	0.0	0.0	0.0	0.5	61.5	88.6
<b>OTHER OFFENSE</b>	608	208	38.0	51.4	35.9	24.5	0.0	0.0	0.5	0.0	66.1	67.8

## Historic Trends in Percent Positive, by Drug

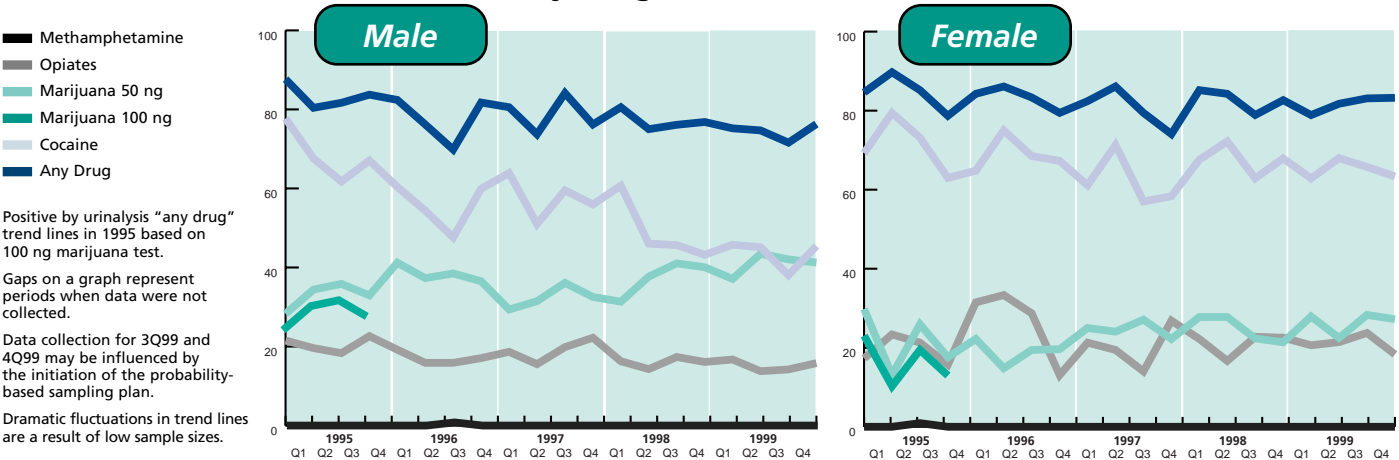



New York City, New York

**Description of the Sample**

Education of Booked Arrestees (%)			Current Housing Arrangement of Booked Arrestees (%)			Current Primary Source of Income of Booked Arrestees (%)		
Highest Grade Completed	Males	Females	Type of Place in Prior 30 Days	Males	Females	Primary Source in Prior 30 Days	Males	Females
6th Grade or Less	1.6	1.3	Public Housing	24.4	23.6	Welfare, Social Security	15.4	34.4
7th to 9th Grade	14.1	10.5	House or Apartment	66.5	63.7	Full / Part-Time Employment	53.0	19.2
10th to 12th Grade	69.1	69.5	Shelter	2.2	3.6	Other Legal	16.6	19.6
Above 12th Grade	15.1	18.7	Incarceration Facility	0.5	1.8	Illegal or None	15.1	26.8
			Treatment Facility	0.3	0.2			
			No Fixed Residence	4.7	6.0			
			Other	1.5	1.3			

**Self-Reported Drug Information**

	Age at First Use (for those admitting use)				Received Prior Treatment (%)		Ever Injected Drugs Illegally (%)			
	Males		Females		Males	Females	Males	Females		
	N	Mean Age	N	Mean Age						
Alcohol	1759	14.5	885	15.4	Alcohol	15.9	14.5	Cocaine	11.8	10.8
Crack	752	25.5	635	24.4	Crack	35.9	38.6	Heroin	36.1	37.3
Cocaine	851	20.5	500	20.8	Cocaine	21.4	19.0	Methamphetamine	0.0	2.9
Marijuana	1607	14.9	802	15.5	Marijuana	11.1	9.6			
Opiates	574	21.4	397	21.7	Opiates	48.6	51.4			
Methamphetamine	34	22.2	34	18.9	Methamphetamine	11.8	0.0			
PCP	171	18.5	92	17.5						

**Percent Reporting Drug Use in the Past 30 Days, by Age and Sex**

	Percent Reporting Use		Percent Reporting Use by Age					
	MALE	FEMALE	All Ages	15-20	21-25	26-30	31-35	36+
<b>CRACK</b>	23.0	42.4	23.0	2.2	8.0	25.2	31.6	33.9
<b>COCAINE</b>	16.6	14.1	16.6	4.3	9.4	18.0	21.2	22.9
<b>CRACK &amp; COCAINE</b>	8.0	10.1	8.0	0.7	3.8	9.2	12.3	10.8
<b>MARIJUANA &amp; COCAINE</b>	10.1	8.4	10.1	4.1	6.9	11.7	14.6	11.7
<b>OPIATES &amp; COCAINE</b>	6.1	6.0	6.1	0.2	4.2	4.2	8.9	9.3
<b>ANY 2 OR MORE DRUGS</b>	25.8	33.4	25.8	9.4	14.9	26.5	33.7	34.1

**Notes**

Site Director: Bruce Johnson  
Phone: 212-845-4500

Male Arrestee Target Sample per Quarter: 420

1999 County Census: 7,428,162 (All 5 boroughs)

Census Source: Population Estimates Program, Population Division, U.S. Bureau of the Census, Washington, D.C. March 9, 2000

	Mean Number of Days Used in the Past 30 Days				Mean Number of Times Reported Arrested in the Past 12 Months				
	N by Sex		Mean # Days		N by Sex		Mean # Arrests		
	Males	Females	Males	Females	Males	Females	Males	Females	
<b>CRACK</b>	501	505	16.9	16.8	<b>COCAINE</b>	967	779	1.3	1.4
<b>COCAINE</b>	363	167	9.9	9.5	<b>MARIJUANA</b>	891	314	0.9	1.4
<b>MARIJUANA</b>	1097	446	16.6	12.4	<b>OPIATES</b>	332	253	1.2	1.6
<b>OPIATES</b>	357	250	19.3	21.3					
<b>METHAMPHETAMINE</b>	5	6	9.4	8.0					

# Oklahoma City, Oklahoma



CATCHMENT AREA:  
OKLAHOMA COUNTY

	Sample Size	Age of Booked Arrestees (%)					Race of Booked Arrestees (%)			
		15-20	21-25	26-30	31-35	36+	Black	White	Hispanic	Other
Males	943	14.0	20.8	13.8	14.1	37.3	38.0	50.8	5.3	5.8
Females	400	14.3	19.8	17.3	14.0	34.8	36.3	53.5	3.3	7.0

## Percent Positive for Drugs, by Sex, Age, and Race

	MALE FEMALE	Percent Positive		Percent Positive by Age					Percent Positive by Race			
		0	100	15-20	21-25	26-30	31-35	36+	Black	White	Hispanic	Other
<b>ANY DRUG</b>		64.2	64.8	73.5	63.8	63.1	79.7	55.4	72.1	62.2	50.0	41.8
<b>COCAINE</b>		25.5	34.5	13.6	14.8	19.2	41.4	32.1	37.7	18.2	24.0	10.9
<b>MARIJUANA</b>		47.9	39.3	70.5	58.7	50.8	54.1	30.1	51.1	48.6	34.0	32.7
<b>OPIATES</b>		1.6	3.3	0.8	0.5	0.0	4.5	2.0	1.1	1.9	2.0	1.8
<b>METHAM- PHETAMINE</b>		8.7	11.3	5.3	6.6	10.0	10.5	9.9	0.6	15.7	6.0	3.6
<b>PCP</b>		4.2	3.0	12.1	7.7	1.5	2.3	1.1	10.9	0.0	0.0	1.8
<b>MULTIPLE DRUGS</b>		21.0	23.5	25.0	21.9	17.7	29.3	17.0	26.3	19.4	12.0	9.1
		Total Males (N)	Total Females (N)	132	196	130	133	352	358	479	50	55
				57	79	69	56	139	145	214	13	28

## Percent Positive for Drugs, by Offense Category

Offense	N by Sex		Cocaine		Marijuana		Methamphetamine		PCP		Any Drug	
	M	F	M	F	M	F	M	F	M	F	M	F
<b>VIOLENT OFFENSE</b>	171	42	17.5	21.4	51.5	45.2	9.4	11.9	4.1	2.4	61.4	61.9
Robbery	14	4	28.6	50.0	64.3	50.0	7.1	0.0	21.4	25.0	85.7	75.0
Assault	118	29	16.1	17.2	50.8	41.4	8.5	10.3	3.4	0.0	59.3	55.2
Weapons	34	6	23.5	33.3	55.9	66.7	14.7	33.3	8.8	0.0	67.6	100.0
Other Violent	16	3	12.5	0.0	43.8	33.3	6.3	0.0	0.0	0.0	50.0	33.3
<b>PROPERTY OFFENSE</b>	189	120	26.5	33.3	49.7	40.8	9.5	8.3	5.3	3.3	70.4	65.8
Larceny/Theft	46	57	34.8	35.1	37.0	47.4	6.5	3.5	0.0	5.3	69.6	73.7
Burglary	31	5	25.8	0.0	71.0	40.0	9.7	0.0	9.7	0.0	74.2	40.0
Stolen Vehicle	24	10	29.2	50.0	66.7	40.0	8.3	10.0	16.7	10.0	83.3	80.0
Other Property	103	54	25.2	31.5	44.7	35.2	9.7	13.0	3.9	1.9	68.0	57.4
<b>DRUG OFFENSE</b>	237	111	35.0	47.7	57.4	40.5	13.5	18.9	7.2	2.7	78.9	78.4
Drug Sales	93	31	32.3	22.6	58.1	54.8	12.9	38.7	9.7	6.5	79.6	77.4
Drug Possession	173	96	35.3	52.1	57.2	40.6	16.2	18.8	6.4	2.1	79.8	81.3
<b>PROSTITUTION</b>	3	8	33.3	62.5	66.7	25.0	0.0	0.0	0.0	0.0	66.7	87.5
<b>OTHER OFFENSE</b>	486	173	23.3	29.5	44.0	37.0	7.0	9.8	3.5	4.0	58.2	58.4

## Historic Trends in Percent Positive, by Drug

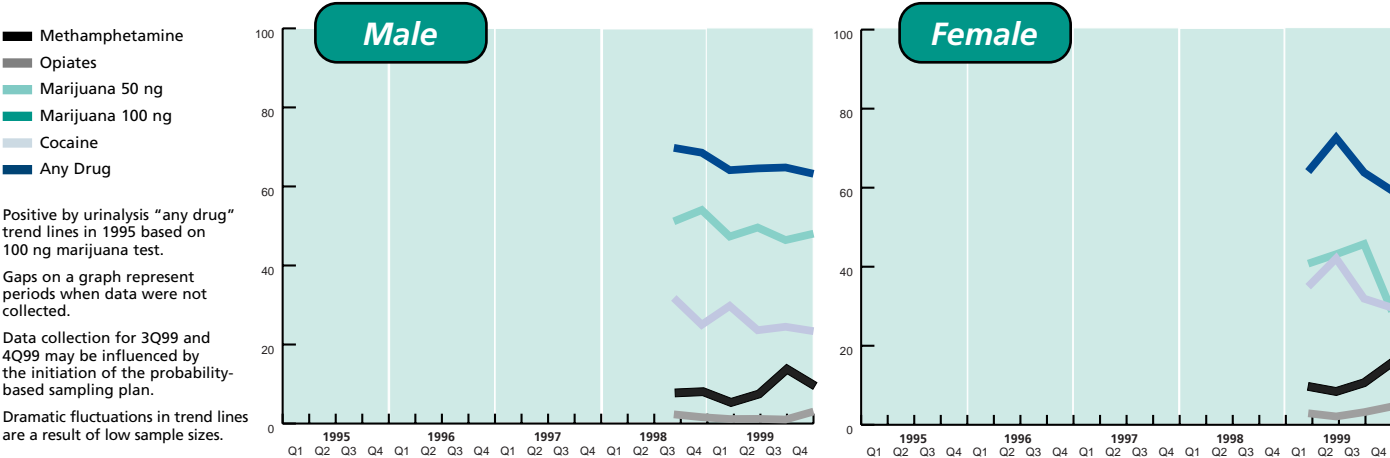

Oklahoma City, Oklahoma

Description of the Sample

Education of Booked Arrestees (%)			Current Housing Arrangement of Booked Arrestees (%)			Current Primary Source of Income of Booked Arrestees (%)		
Highest Grade Completed	Males	Females	Type of Place in Prior 30 Days	Males	Females	Primary Source in Prior 30 Days	Males	Females
6th Grade or Less	2.8	0.8	Public Housing	3.5	4.0	Welfare, Social Security	5.6	9.5
7th to 9th Grade	15.1	18.0	House or Apartment	88.4	90.5	Full / Part-Time Employment	75.9	54.5
10th to 12th Grade	61.2	59.5	Shelter	2.3	1.3	Other Legal	8.1	17.1
Above 12th Grade	21.0	21.8	Incarceration Facility	1.1	0.8	Illegal or None	10.4	18.8
			Treatment Facility	0.2	0.5			
			No Fixed Residence	2.8	2.3			
			Other	1.7	0.8			

Self-Reported Drug Information

Age at First Use (for those admitting use)					Received Prior Treatment (%)			Ever Injected Drugs Illegally (%)			
	Males		Females			Males			Males		Females
	N	Mean Age	N	Mean Age		Males	Females		Males	Females	
Alcohol	914	13.9	384	15.3	Alcohol	22.6	14.6	Cocaine	35.4	35.5	
Crack	308	27.0	156	25.4	Crack	18.8	33.3	Heroin	65.2	59.1	
Cocaine	387	21.7	152	21.0	Cocaine	10.9	9.2	Methamphetamine	52.5	61.8	
Marijuana	809	15.5	330	16.1	Marijuana	8.4	6.1				
Opiates	135	23.0	44	23.0	Opiates	15.6	18.2				
Methamphetamine	259	19.8	102	21.0	Methamphetamine	13.1	13.7				
PCP	163	20.2	53	17.8							

Percent Reporting Drug Use in the Past 30 Days, by Age and Sex

	Percent Reporting Use		Percent Reporting Use by Age				
	MALE	FEMALE	All Ages	15-20	21-25	26-30	31-35
<b>CRACK</b>	12.6	23.8	3.0	7.1	6.2	20.3	18.8
<b>COCAINE</b>	9.6	10.0	10.0	8.2	9.3	10.1	10.3
<b>CRACK &amp; COCAINE</b>	3.5	5.3	2.3	4.1	3.1	5.3	3.1
<b>MARIJUANA &amp; COCAINE</b>	7.0	8.3	10.0	7.2	4.7	7.6	6.3
<b>OPIATES &amp; COCAINE</b>	0.8	1.5	0.0	0.5	0.0	1.5	1.4
<b>ANY 2 OR MORE DRUGS</b>	28.9	28.9	31.5	31.1	24.0	35.9	26.0

**Notes**

Site Director: Kelly Damphousse  
Phone: 405-325-2799

Male Arrestee Target Sample per Quarter: 168

1999 County Census: 636,539

---

Census Source: Population Estimates Program, Population Division, U.S. Bureau of the Census, Washington, D.C. March 9, 2000

	Mean Number of Days Used in the Past 30 Days				Mean Number of Times Reported Arrested in the Past 12 Months				
	N by Sex		Mean # Days		N by Sex		Mean # Arrests		
	Males	Females	Males	Females	Males	Females	Males	Females	
<b>CRACK</b>	119	95	10.9	14.5	<b>COCAINE</b>	238	138	0.8	0.9
<b>COCAINE</b>	90	40	8.0	10.1	<b>MARIJUANA</b>	449	157	0.9	0.7
<b>MARIJUANA</b>	503	193	13.7	11.5	<b>OPIATES</b>	15	13	0.5	1.2
<b>OPIATES</b>	14	12	6.9	13.0					
<b>METHAMPHETAMINE</b>	112	46	11.3	14.8					

# Omaha, Nebraska



CATCHMENT AREA:  
DOUGLAS COUNTY

	Sample Size	Age of Booked Arrestees (%)					Race of Booked Arrestees (%)			
		15-20	21-25	26-30	31-35	36+	Black	White	Hispanic	Other
Males	449	15.7	19.5	18.3	14.1	32.4	47.5	44.8	5.4	2.2
Females	90	16.7	25.6	15.6	8.9	33.3	51.7	42.5	1.1	4.6

## Percent Positive for Drugs, by Sex, Age, and Race

	MALE FEMALE	Percent Positive		Percent Positive by Age					Percent Positive by Race			
		0	100	15-20	21-25	26-30	31-35	36+	Black	White	Hispanic	Other
<b>ANY DRUG</b>		61.5	62.2	75.7	73.6	63.4	63.5	44.8	71.7	53.0	58.3	40.0
<b>COCAINE</b>		21.6	32.2	8.6	14.9	24.4	36.5	23.4	29.2	13.0	33.3	10.0
<b>MARIJUANA</b>		51.2	35.6	74.3	71.3	50.0	41.3	32.4	63.2	42.0	37.5	30.0
<b>OPIATES</b>		0.4	0.0	0.0	0.0	1.2	1.6	0.0	0.5	0.5	0.0	0.0
<b>METHAM- PHETAMINE</b>		7.8	11.1	4.3	5.7	11.0	15.9	5.5	0.0	16.5	4.2	10.0
<b>PCP</b>		0.0	0.0	0.0	0.0	0.0	0.0	0.0	0.0	0.0	0.0	0.0
<b>MULTIPLE DRUGS</b>		18.5	15.6	11.4	17.2	23.2	28.6	15.2	21.2	16.5	16.7	10.0
Total Males	(N)			70	87	82	63	145	212	200	24	10
Total Females	(N)			15	23	14	8	30	45	37	1	4

## Percent Positive for Drugs, by Offense Category

Offense	N by Sex		Cocaine		Marijuana		Methamphetamine		PCP		Any Drug	
	M	F	M	F	M	F	M	F	M	F	M	F
<b>VIOLENT OFFENSE</b>	159	15	20.8	13.3	50.9	46.7	6.9	0.0	0.0	0.0	57.9	60.0
Robbery	5	1	40.0	0.0	80.0	100.0	0.0	0.0	0.0	0.0	80.0	100.0
Assault	125	13	18.4	15.4	47.2	46.2	5.6	0.0	0.0	0.0	53.6	61.5
Weapons	30	1	23.3	0.0	56.7	0.0	13.3	0.0	0.0	0.0	66.7	0.0
Other Violent	21	0	19.0	-	66.7	-	4.8	-	0.0	-	66.7	-
<b>PROPERTY OFFENSE</b>	65	22	27.7	40.9	49.2	40.9	6.2	9.1	0.0	0.0	63.1	68.2
Larceny/Theft	24	14	37.5	35.7	50.0	42.9	0.0	7.1	0.0	0.0	62.5	64.3
Burglary	11	0	27.3	-	63.6	-	0.0	-	0.0	-	72.7	-
Stolen Vehicle	0	0	-	-	-	-	-	-	-	-	-	-
Other Property	33	8	21.2	50.0	48.5	37.5	12.1	12.5	0.0	0.0	63.6	75.0
<b>DRUG OFFENSE</b>	55	19	38.2	57.9	61.8	52.6	18.2	31.6	0.0	0.0	78.2	94.7
Drug Sales	7	0	42.9	-	85.7	-	28.6	-	0.0	-	85.7	-
Drug Possession	51	19	39.2	57.9	60.8	52.6	17.6	31.6	0.0	0.0	78.4	94.7
<b>PROSTITUTION</b>	0	0	-	-	-	-	-	-	-	-	-	-
<b>OTHER OFFENSE</b>	247	42	18.6	28.6	53.0	23.8	7.7	7.1	0.0	0.0	62.3	50.0

## Historic Trends in Percent Positive, by Drug

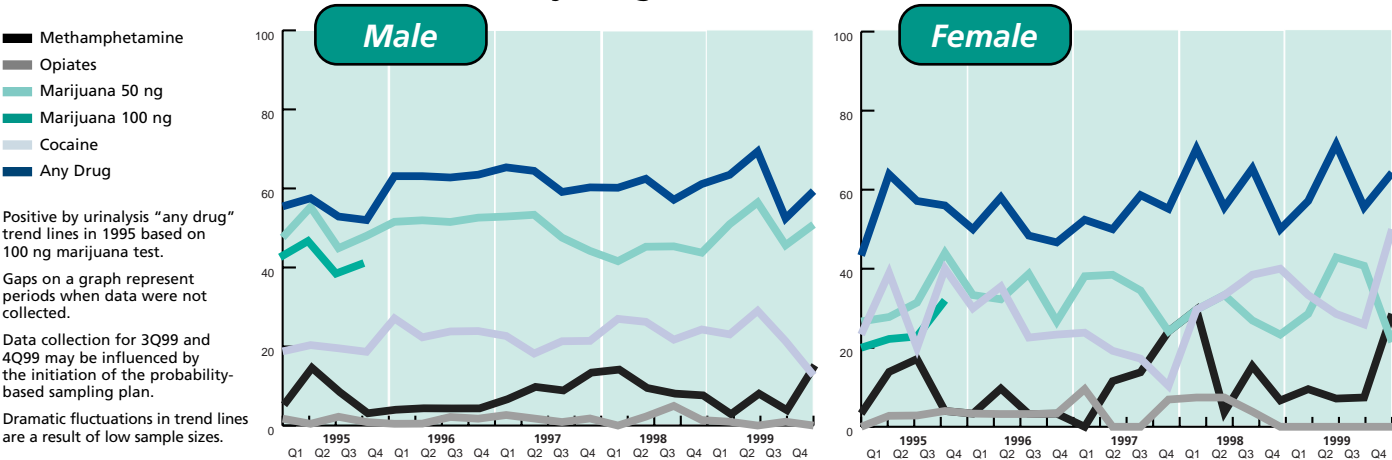

**Description of the Sample**

Education of Booked Arrestees (%)			Current Housing Arrangement of Booked Arrestees (%)			Current Primary Source of Income of Booked Arrestees (%)		
Highest Grade Completed	Males	Females	Type of Place in Prior 30 Days	Males	Females	Primary Source in Prior 30 Days	Males	Females
6th Grade or Less	2.4	2.4	Public Housing	4.0	8.9	Welfare, Social Security	4.2	20.7
7th to 9th Grade	9.4	11.8	House or Apartment	91.1	85.6	Full / Part-Time Employment	77.7	50.6
10th to 12th Grade	67.9	65.9	Shelter	1.1	3.3	Other Legal	8.7	17.2
Above 12th Grade	20.3	20.0	Incarceration Facility	0.4	0.0	Illegal or None	9.4	11.5
			Treatment Facility	0.0	0.0			
			No Fixed Residence	1.3	1.1			
			Other	2.0	1.1			

**Self-Reported Drug Information**

	Age at First Use (for those admitting use)				Received Prior Treatment (%)		Ever Injected Drugs Illegally (%)			
	Males		Females		Males	Females	Males	Females		
	N	Mean Age	N	Mean Age						
Alcohol	428	14.6	85	15.4	Alcohol	22.2	14.1	Cocaine	21.3	50.0
Crack	101	26.1	27	30.6	Crack	15.8	25.9	Heroin	52.6	100.0
Cocaine	151	21.1	24	21.6	Cocaine	7.3	12.5	Methamphetamine	23.3	44.4
Marijuana	366	15.2	71	16.8	Marijuana	9.0	9.9			
Opiates	39	21.1	5	24.0	Opiates	20.5	60.0			
Methamphetamine	103	21.9	18	25.2	Methamphetamine	9.7	22.2			
PCP	24	18.1	1	15.0						

**Percent Reporting Drug Use in the Past 30 Days, by Age and Sex**

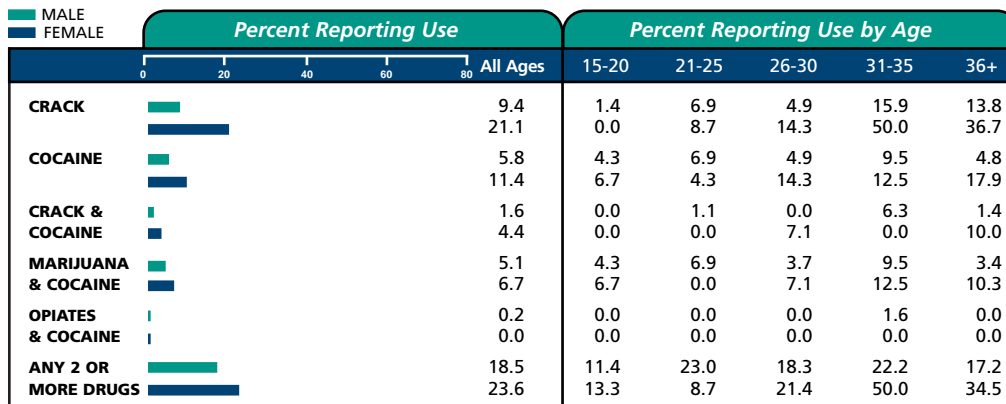

**Notes**

Site Director: Denise Herz  
Phone: 402-554-3081

Male Arrestee Target Sample per Quarter: 168

1999 County Census: 446,277

Census Source: Population Estimates Program, Population Division, U.S. Bureau of the Census, Washington, D.C. March 9, 2000

	Mean Number of Days Used in the Past 30 Days				Mean Number of Times Reported Arrested in the Past 12 Months				
	N by Sex		Mean # Days		N by Sex		Mean # Arrests		
	Males	Females	Males	Females	Males	Females	Males	Females	
CRACK	42	19	7.8	12.3	COCAINE	97	29	0.8	0.7
COCAINE	26	10	3.4	6.9	MARIJUANA	230	32	1.0	0.4
MARIJUANA	225	46	14.9	10.7	OPIATES	2	0	1.5	-
OPIATES	4	0	9.5	-					
METHAMPHETAMINE	45	9	9.7	12.4					

# Philadelphia, Pennsylvania

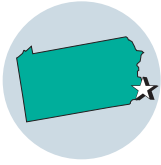

CATCHMENT AREA:  
COUNTY OF PHILADELPHIA

	Sample Size	Age of Booked Arrestees (%)					Race of Booked Arrestees (%)			
		15-20	21-25	26-30	31-35	36+	Black	White	Hispanic	Other
Males	486	19.1	20.2	16.0	13.8	30.9	53.5	33.7	11.3	1.4
Females	254	9.9	17.4	16.6	20.9	35.2	68.9	27.2	3.1	0.8

## Percent Positive for Drugs, by Sex, Age, and Race

	MALE FEMALE	Percent Positive		Percent Positive by Age					Percent Positive by Race			
		0	100	15-20	21-25	26-30	31-35	36+	Black	White	Hispanic	Other
<b>ANY DRUG</b>		69.8	76.0	74.2	72.4	67.9	71.6	65.3	67.7	72.6	72.7	57.1
<b>COCAINE</b>		39.3	59.8	10.8	27.6	47.4	59.7	51.3	36.9	40.9	47.3	28.6
<b>MARIJUANA</b>		41.2	25.6	65.6	55.1	44.9	31.3	19.3	43.1	38.4	41.8	28.6
<b>OPIATES</b>		14.8	14.2	7.5	17.3	17.9	11.9	17.3	6.5	22.6	30.9	14.3
<b>METHAM- PHETAMINE</b>		0.2	0.0	0.0	0.0	0.0	0.0	0.7	0.0	0.6	0.0	0.0
<b>PCP</b>		5.8	1.2	11.8	13.3	5.1	0.0	0.0	5.0	6.1	9.1	0.0
<b>MULTIPLE DRUGS</b>		27.2	22.4	20.4	31.6	38.5	28.4	22.0	22.3	29.9	43.6	14.3
	Total Males (N)			93	98	78	67	150	260	164	55	7
	Total Females (N)			25	44	42	53	89	175	69	8	2

## Percent Positive for Drugs, by Offense Category

Offense	N by Sex		Cocaine		Marijuana		Methamphetamine		PCP		Any Drug	
	M	F	M	F	M	F	M	F	M	F	M	F
<b>VIOLENT OFFENSE</b>	111	48	21.6	37.5	33.3	27.1	0.0	0.0	5.4	2.1	50.5	54.2
Robbery	30	9	26.7	55.6	36.7	11.1	0.0	0.0	6.7	0.0	56.7	66.7
Assault	74	39	20.3	35.9	31.1	28.2	0.0	0.0	5.4	2.6	48.6	53.8
Weapons	20	5	15.0	40.0	50.0	60.0	0.0	0.0	10.0	0.0	60.0	80.0
Other Violent	30	9	20.0	22.2	30.0	33.3	0.0	0.0	6.7	0.0	46.7	44.4
<b>PROPERTY OFFENSE</b>	112	53	40.2	30.2	43.8	26.4	0.0	0.0	5.4	1.9	70.5	52.8
Larceny/Theft	70	45	42.9	33.3	42.9	28.9	0.0	0.0	7.1	2.2	71.4	55.6
Burglary	24	5	45.8	40.0	37.5	0.0	0.0	0.0	0.0	0.0	66.7	40.0
Stolen Vehicle	18	10	16.7	20.0	61.1	40.0	0.0	0.0	0.0	0.0	66.7	50.0
Other Property	92	38	39.1	28.9	50.0	23.7	0.0	0.0	5.4	0.0	72.8	47.4
<b>DRUG OFFENSE</b>	201	58	46.3	53.4	49.8	37.9	0.5	0.0	8.5	1.7	85.6	84.5
Drug Sales	117	23	46.2	39.1	56.4	47.8	0.0	0.0	12.0	0.0	81.2	69.6
Drug Possession	199	57	46.2	52.6	49.7	36.8	0.5	0.0	8.0	1.8	85.9	84.2
<b>PROSTITUTION</b>	18	74	55.6	95.9	33.3	18.9	0.0	0.0	0.0	0.0	66.7	98.6
<b>OTHER OFFENSE</b>	140	62	35.7	53.2	25.7	17.7	0.0	0.0	3.6	3.2	52.9	66.1

## Historic Trends in Percent Positive, by Drug

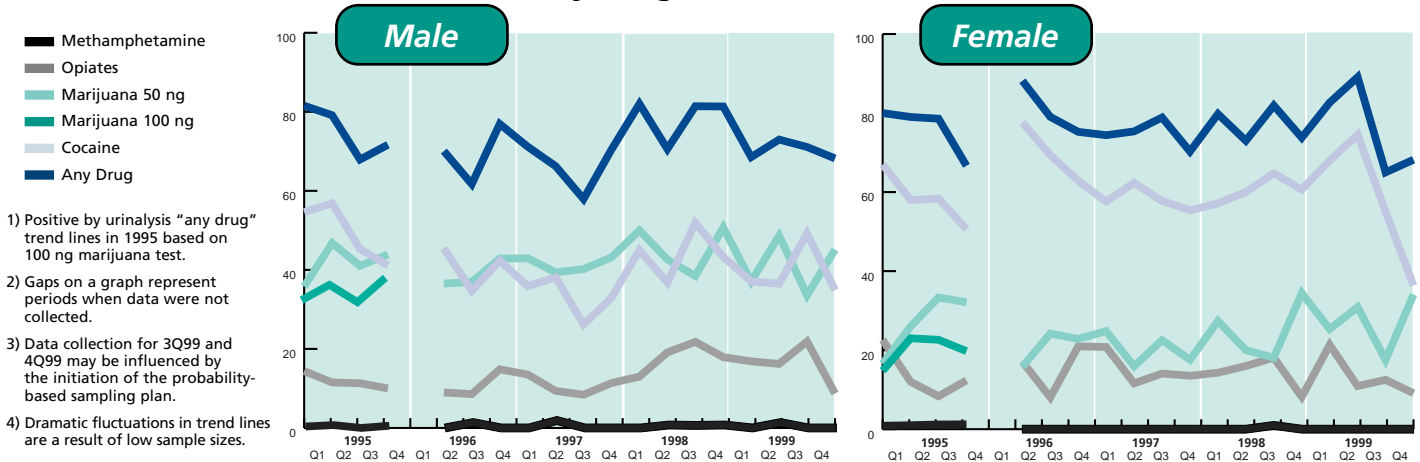

Philadelphia, Pennsylvania

**Description of the Sample**

Education of Booked Arrestees (%)			Current Housing Arrangement of Booked Arrestees (%)			Current Primary Source of Income of Booked Arrestees (%)		
Highest Grade Completed	Males	Females	Type of Place in Prior 30 Days	Males	Females	Primary Source in Prior 30 Days	Males	Females
6th Grade or Less	2.1	2.0	Public Housing	5.6	8.7	Welfare, Social Security	13.0	36.3
7th to 9th Grade	13.7	13.5	House or Apartment	86.6	81.5	Full / Part-Time Employment	63.6	27.0
10th to 12th Grade	73.3	74.2	Shelter	2.1	1.2	Other Legal	12.4	18.1
Above 12th Grade	10.9	10.3	Incarceration Facility	1.6	1.2	Illegal or None	11.0	18.5
			Treatment Facility	0.6	0.4			
			No Fixed Residence	2.5	5.5			
			Other	1.0	1.6			

**Self-Reported Drug Information**

	Age at First Use (for those admitting use)				Received Prior Treatment (%)		Ever Injected Drugs Illegally (%)			
	Males		Females		Males	Females	Males	Females		
	N	Mean Age	N	Mean Age						
Alcohol	421	15.0	213	15.2	Alcohol	16.6	20.2	Cocaine	17.8	21.1
Crack	164	25.5	149	23.5	Crack	40.2	47.7	Heroin	50.0	70.4
Cocaine	180	20.8	114	19.8	Cocaine	22.2	22.8	Methamphetamine	42.9	22.7
Marijuana	385	15.2	181	15.5	Marijuana	8.8	9.4			
Opiates	110	24.2	54	22.2	Opiates	38.2	61.1			
Methamphetamine	35	19.6	22	17.3	Methamphetamine	11.4	9.1			
PCP	96	17.7	33	18.9						

**Percent Reporting Drug Use in the Past 30 Days, by Age and Sex**

	Percent Reporting Use		Percent Reporting Use by Age				
	MALE	FEMALE	All Ages	15-20	21-25	26-30	31-35
<b>CRACK</b>	24.1	49.0	6.5	14.3	30.8	35.8	32.7
<b>COCAINE</b>	14.4	13.4	7.5	10.2	20.5	22.4	14.7
<b>CRACK &amp; COCAINE</b>	5.6	8.7	2.2	3.1	7.7	6.0	8.0
<b>MARIJUANA &amp; COCAINE</b>	9.5	8.7	7.5	9.2	16.7	7.5	8.0
<b>OPIATES &amp; COCAINE</b>	4.1	3.9	1.1	1.0	5.1	7.5	6.0
<b>ANY 2 OR MORE DRUGS</b>	32.0	37.0	26.1	30.6	42.3	37.3	28.7

**Notes**

Site Director: Jack Greene  
Phone: 215-204-6696

Male Arrestee Target Sample per Quarter: 256

1999 County Census: 1,417,601

Census Source: Population Estimates Program, Population Division, U.S. Bureau of the Census, Washington, D.C. March 9, 2000

	Mean Number of Days Used in the Past 30 Days				Mean Number of Times Reported Arrested in the Past 12 Months				
	N by Sex		Mean # Days		N by Sex		Mean # Arrests		
	Males	Females	Males	Females	Males	Females	Males	Females	
<b>CRACK</b>	117	124	14.7	16.8	<b>COCAINE</b>	191	152	0.7	0.5
<b>COCAINE</b>	70	34	8.4	7.0	<b>MARIJUANA</b>	200	65	0.7	0.4
<b>MARIJUANA</b>	233	98	13.9	10.7	<b>OPIATES</b>	72	36	0.7	0.8
<b>OPIATES</b>	72	35	20.2	22.6					
<b>METHAMPHETAMINE</b>	5	0	6.2	-					

# Phoenix, Arizona



CATCHMENT AREA:  
MARICOPA COUNTY

	Sample Size	Age of Booked Arrestees (%)					Race of Booked Arrestees (%)			
		15-20	21-25	26-30	31-35	36+	Black	White	Hispanic	Other
Males	1166	15.3	20.0	18.8	15.5	30.3	13.8	50.2	27.0	9.0
Females	398	13.8	22.2	19.9	17.6	26.5	16.4	49.0	25.5	9.1

Representing the City of Phoenix

## Percent Positive for Drugs, by Sex, Age, and Race

	Percent Positive		Percent Positive by Age					Percent Positive by Race			
	MALE	FEMALE	15-20	21-25	26-30	31-35	36+	Black	White	Hispanic	Other
<b>ANY DRUG</b>	64.4	66.6	75.3	67.0	63.0	64.6	57.8	76.3	63.9	66.9	41.9
<b>COCAINE</b>	31.6	43.2	28.1	23.2	32.4	37.6	35.1	51.3	22.1	43.6	17.1
<b>MARIJUANA</b>	36.2	25.6	61.8	46.4	36.1	26.5	21.5	40.0	37.0	35.0	30.5
<b>OPIATES</b>	7.6	11.6	1.7	5.6	7.8	9.4	11.0	4.4	8.2	8.9	4.8
<b>METHAM- PHETAMINE</b>	16.6	14.3	9.0	17.2	19.2	26.5	13.3	2.5	27.2	8.9	1.9
<b>PCP</b>	1.7	2.3	2.2	3.0	1.8	1.7	0.6	9.4	0.7	0.3	0.0
<b>MULTIPLE DRUGS</b>	24.2	26.4	25.8	23.2	27.4	28.7	19.8	26.3	25.3	25.5	10.5
Total Males (N)			178	233	219	181	353	160	584	314	105
Total Females (N)			54	87	78	69	104	65	194	101	36

## Percent Positive for Drugs, by Offense Category

Offense	N by Sex		Cocaine		Marijuana		Methamphetamine		PCP		Any Drug	
	M	F	M	F	M	F	M	F	M	F	M	F
<b>VIOLENT OFFENSE</b>	287	70	27.2	20.0	33.8	20.0	14.3	8.6	2.1	0.0	59.6	40.0
Robbery	8	4	62.5	75.0	50.0	25.0	12.5	0.0	0.0	0.0	100.0	75.0
Assault	236	63	27.5	15.9	34.3	17.5	12.3	6.3	2.1	0.0	57.6	36.5
Weapons	26	3	15.4	66.7	34.6	66.7	34.6	66.7	0.0	0.0	73.1	100.0
Other Violent	36	3	19.4	0.0	30.6	0.0	11.1	0.0	2.8	0.0	52.8	0.0
<b>PROPERTY OFFENSE</b>	353	118	39.4	44.1	33.1	26.3	16.7	14.4	1.4	0.8	69.1	66.9
Larceny/Theft	147	56	40.1	44.6	34.7	33.9	21.1	19.6	0.7	0.0	74.1	75.0
Burglary	36	1	41.7	100.0	47.2	0.0	22.2	100.0	0.0	0.0	83.3	100.0
Stolen Vehicle	26	3	42.3	100.0	30.8	33.3	26.9	0.0	3.8	0.0	76.9	100.0
Other Property	182	65	36.3	36.9	28.0	21.5	15.4	12.3	1.6	1.5	63.2	58.5
<b>DRUG OFFENSE</b>	166	58	44.0	55.2	47.0	32.8	30.7	34.5	1.2	0.0	86.1	87.9
Drug Sales	7	4	28.6	25.0	0.0	25.0	28.6	50.0	0.0	0.0	57.1	75.0
Drug Possession	163	57	44.2	54.4	47.9	33.3	30.7	35.1	1.2	0.0	86.5	87.7
<b>PROSTITUTION</b>	6	60	33.3	80.0	66.7	26.7	0.0	3.3	0.0	1.7	83.3	93.3
<b>OTHER OFFENSE</b>	658	177	28.6	36.2	38.6	25.4	16.9	17.5	1.7	4.5	63.5	64.4

## Historic Trends in Percent Positive, by Drug

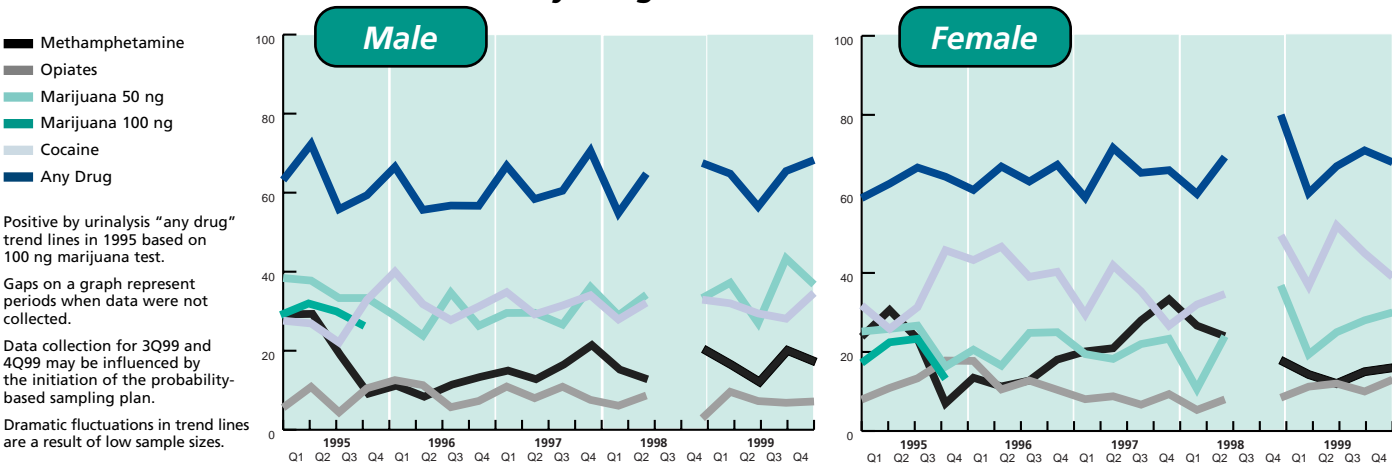



**Description of the Sample**

Education of Booked Arrestees (%)			Current Housing Arrangement of Booked Arrestees (%)			Current Primary Source of Income of Booked Arrestees (%)		
Highest Grade Completed	Males	Females	Type of Place in Prior 30 Days	Males	Females	Primary Source in Prior 30 Days	Males	Females
6th Grade or Less	2.7	2.5	Public Housing	1.7	2.3	Welfare, Social Security	3.6	12.2
7th to 9th Grade	14.6	20.2	House or Apartment	86.1	86.2	Full / Part-Time Employment	75.8	43.5
10th to 12th Grade	61.1	54.0	Shelter	0.9	1.3	Other Legal	9.1	19.3
Above 12th Grade	21.6	23.2	Incarceration Facility	2.0	0.8	Illegal or None	11.4	24.9
			Treatment Facility	0.7	0.3			
			No Fixed Residence	7.6	8.0			
			Other	0.9	1.3			

**Self-Reported Drug Information**

	Age at First Use (for those admitting use)				Received Prior Treatment (%)		Ever Injected Drugs Illegally (%)			
	Males		Females		Males	Females	Males	Females		
	N	Mean Age	N	Mean Age						
Alcohol	1130	14.1	375	15.0	Alcohol	21.7	13.1	Cocaine	18.0	23.8
Crack	454	25.2	194	23.4	Crack	16.5	19.1	Heroin	69.5	69.5
Cocaine	591	19.8	206	20.0	Cocaine	8.1	10.2	Methamphetamine	23.8	18.5
Marijuana	949	14.6	321	15.2	Marijuana	7.4	5.0			
Opiates	214	22.5	82	22.7	Opiates	20.6	23.2			
Methamphetamine	462	21.0	173	21.4	Methamphetamine	10.6	12.7			
PCP	151	17.9	46	17.0						

**Percent Reporting Drug Use in the Past 30 Days, by Age and Sex**

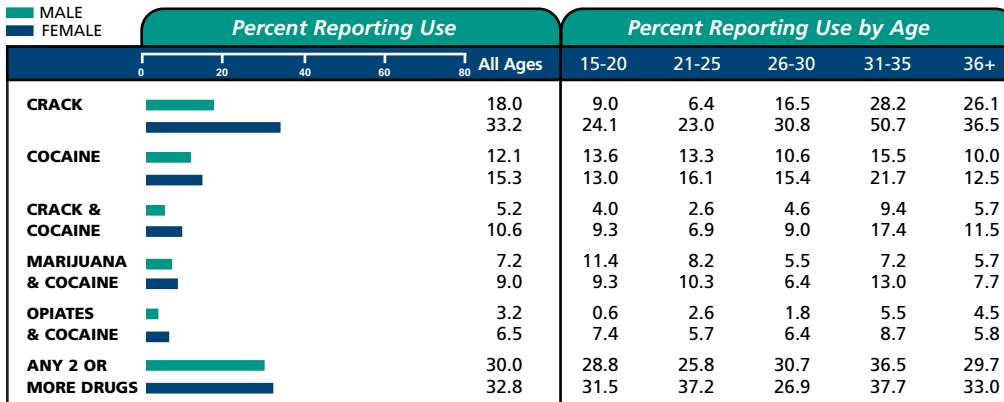

**Notes**

Site Director: Vince Webb  
 Phone: 602-543-6623

Male Arrestee Target Sample per Quarter: 420

1999 County Census: 2,861,395

---

Census Source: Population Estimates Program, Population Division, U.S. Bureau of the Census, Washington, D.C. March 9, 2000

Drug	Mean Number of Days Used in the Past 30 Days				Mean Number of Times Reported Arrested in the Past 12 Months				
	N by Sex		Mean # Days		N by Sex		Mean # Arrests		
	Males	Females	Males	Females	Males	Females	Males	Females	
CRACK	210	132	13.8	18.9	COCAINE	368	171	1.2	1.5
COCAINE	141	61	6.5	9.5	MARIJUANA	421	101	1.0	1.0
MARIJUANA	478	143	12.6	10.8	OPIATES	89	45	1.4	1.3
OPIATES	77	37	18.8	23.1					
METHAMPHETAMINE	207	65	11.4	8.3					

# Portland, Oregon



CATCHMENT AREA:  
MULTNOMAH COUNTY

	Sample Size	Age of Booked Arrestees (%)					Race of Booked Arrestees (%)			
		15-20	21-25	26-30	31-35	36+	Black	White	Hispanic	Other
Males	652	12.0	18.6	19.2	15.8	34.5	23.0	65.1	7.8	4.0
Females	286	14.0	15.8	19.6	14.7	35.8	23.5	67.7	3.2	5.6

## Percent Positive for Drugs, by Sex, Age, and Race

	Sample Size	Percent Positive by Age					Percent Positive by Race			
		15-20	21-25	26-30	31-35	36+	Black	White	Hispanic	Other
<b>ANY DRUG</b>	63.8	73.1	66.1	58.4	66.0	61.3	76.0	64.2	39.2	34.6
<b>COCAINE</b>	22.7	10.3	14.9	12.8	28.2	34.2	48.0	13.7	25.5	19.2
<b>MARIJUANA</b>	34.5	59.0	47.9	35.2	30.1	20.4	40.0	35.4	21.6	15.4
<b>OPIATES</b>	12.9	10.3	10.7	11.2	9.7	17.3	8.0	14.2	19.6	3.8
<b>METHAM-PHETAMINE</b>	19.8	19.2	17.4	22.4	30.1	15.1	5.3	27.1	3.9	11.5
<b>PCP</b>	0.0	0.0	0.0	0.0	0.0	0.0	0.0	0.0	0.0	0.0
<b>MULTIPLE DRUGS</b>	22.9	24.4	22.3	20.8	25.2	22.7	24.0	22.6	23.5	15.4
	26.2	22.5	17.8	39.3	28.6	23.5	16.4	30.1	44.4	12.5
Total Males (N)		78	121	125	103	225	150	424	51	26
Total Females (N)		40	45	56	42	102	67	193	9	16

## Percent Positive for Drugs, by Offense Category

Offense	N by Sex		Cocaine		Marijuana		Methamphetamine		PCP		Any Drug	
	M	F	M	F	M	F	M	F	M	F	M	F
<b>VIOLENT OFFENSE</b>	114	41	4.4	14.6	31.6	19.5	17.5	12.2	0.0	0.0	47.4	36.6
Robbery	17	3	5.9	33.3	35.3	0.0	0.0	0.0	0.0	0.0	52.9	66.7
Assault	72	31	4.2	12.9	29.2	16.1	18.1	16.1	0.0	0.0	41.7	32.3
Weapons	5	1	0.0	100.0	60.0	100.0	40.0	0.0	0.0	0.0	80.0	100.0
Other Violent	25	6	4.0	0.0	28.0	33.3	28.0	0.0	0.0	0.0	52.0	33.3
<b>PROPERTY OFFENSE</b>	126	77	34.9	53.2	39.7	22.1	25.4	22.1	0.0	1.3	75.4	80.5
Larceny/Theft	43	30	25.6	33.3	39.5	40.0	23.3	23.3	0.0	0.0	67.4	70.0
Burglary	11	4	18.2	50.0	18.2	25.0	9.1	25.0	0.0	0.0	45.5	75.0
Stolen Vehicle	15	5	13.3	40.0	46.7	40.0	53.3	60.0	0.0	0.0	80.0	100.0
Other Property	65	46	49.2	65.2	38.5	15.2	23.1	19.6	0.0	2.2	83.1	87.0
<b>DRUG OFFENSE</b>	118	73	49.2	50.7	35.6	30.1	33.1	39.7	0.0	1.4	92.4	90.4
Drug Sales	31	11	35.5	27.3	41.9	36.4	25.8	36.4	0.0	0.0	87.1	81.8
Drug Possession	108	73	50.9	50.7	34.3	30.1	33.3	39.7	0.0	1.4	93.5	90.4
<b>PROSTITUTION</b>	0	2	-	50.0	-	0.0	-	50.0	-	0.0	-	100.0
<b>OTHER OFFENSE</b>	401	158	20.0	30.4	36.9	22.2	17.0	22.8	0.0	0.6	61.3	65.8

## Historic Trends in Percent Positive, by Drug

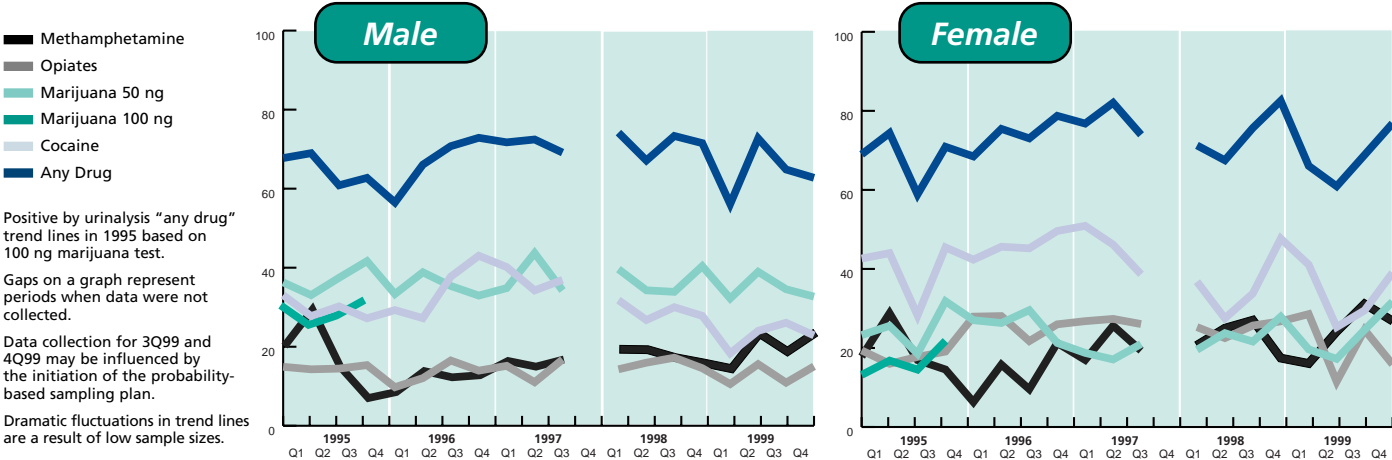

Portland, Oregon

**Description of the Sample**

Education of Booked Arrestees (%)			Current Housing Arrangement of Booked Arrestees (%)			Current Primary Source of Income of Booked Arrestees (%)		
Highest Grade Completed	Males	Females	Type of Place in Prior 30 Days	Males	Females	Primary Source in Prior 30 Days	Males	Females
6th Grade or Less	4.4	1.8	Public Housing	2.9	2.8	Welfare, Social Security	7.4	16.8
7th to 9th Grade	13.1	16.3	House or Apartment	79.9	83.6	Full / Part-Time Employment	59.9	37.2
10th to 12th Grade	63.5	61.2	Shelter	1.2	1.0	Other Legal	15.8	21.1
Above 12th Grade	19.1	20.7	Incarceration Facility	2.9	1.4	Illegal or None	16.9	24.9
			Treatment Facility	0.3	0.7			
			No Fixed Residence	9.2	7.3			
			Other	3.5	3.1			

**Self-Reported Drug Information**

Age at First Use (for those admitting use)					Received Prior Treatment (%)			Ever Injected Drugs Illegally (%)			
	Males		Females			Males			Males		Females
	N	Mean Age	N	Mean Age		Males	Females		Males	Females	
Alcohol	629	13.9	274	14.1	Alcohol	25.3	22.3	Cocaine	32.5	44.1	
Crack	253	24.3	135	22.6	Crack	26.1	34.8	Heroin	74.6	84.1	
Cocaine	329	19.7	143	18.8	Cocaine	16.7	26.6	Methamphetamine	46.1	52.0	
Marijuana	554	14.7	246	14.6	Marijuana	10.8	11.0				
Opiates	169	23.4	88	23.1	Opiates	26.0	44.3				
Methamphetamine	282	20.3	127	20.3	Methamphetamine	20.9	26.0				
PCP	75	17.9	21	16.4							

**Percent Reporting Drug Use in the Past 30 Days, by Age and Sex**

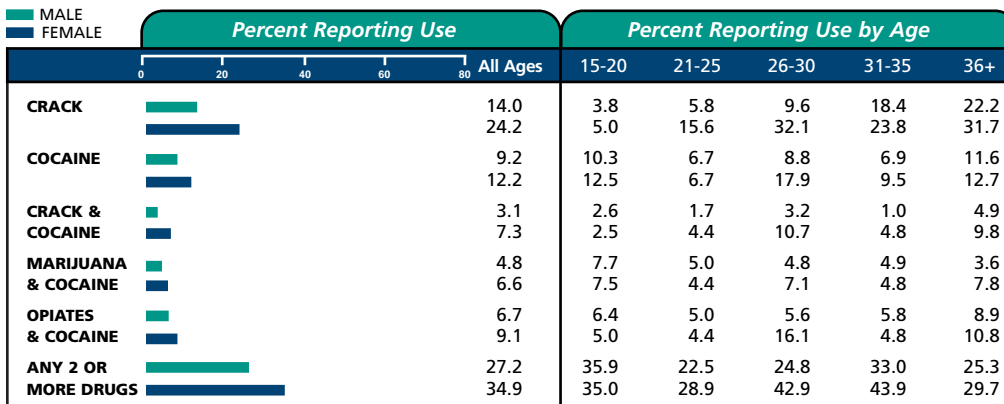

**Notes**

Site Director: Diane Wiscarson  
Phone: 503-727-0202

Male Arrestee Target Sample per Quarter: 168

1999 County Census: 633,224

Census Source: Population Estimates Program, Population Division, U.S. Bureau of the Census, Washington, D.C. March 9, 2000

	Mean Number of Days Used in the Past 30 Days				Mean Number of Times Reported Arrested in the Past 12 Months				
	N by Sex		Mean # Days		N by Sex		Mean # Arrests		
	Males	Females	Males	Females	Males	Females	Males	Females	
<b>CRACK</b>	91	69	10.5	10.0	<b>COCAINE</b>	148	93	2.2	1.6
<b>COCAINE</b>	60	35	8.8	12.7	<b>MARIJUANA</b>	223	67	1.2	0.9
<b>MARIJUANA</b>	284	104	9.8	7.8	<b>OPIATES</b>	84	53	1.4	1.2
<b>OPIATES</b>	70	47	16.1	18.9					
<b>METHAMPHETAMINE</b>	132	83	10.9	7.9					

# Sacramento, California



CATCHMENT AREA:  
SACRAMENTO COUNTY

	Sample Size	Age of Booked Arrestees (%)					Race of Booked Arrestees (%)			
		15-20	21-25	26-30	31-35	36+	Black	White	Hispanic	Other
Males	753	10.8	19.4	15.7	18.5	35.6	34.7	40.2	21.0	4.0
Females	272	7.7	9.9	19.1	21.3	41.9	38.3	45.7	13.0	3.0

## Percent Positive for Drugs, by Sex, Age, and Race

	Sample Size	Percent Positive by Age					Percent Positive by Race			
		15-20	21-25	26-30	31-35	36+	Black	White	Hispanic	Other
<b>ANY DRUG</b>	68.3	70.4	62.3	74.6	76.3	64.0	75.2	67.6	60.9	53.3
<b>COCAINE</b>	15.8	3.7	4.8	13.6	20.1	24.3	31.4	6.7	9.6	6.7
<b>MARIJUANA</b>	44.0	65.4	55.5	55.1	41.7	27.3	50.4	40.5	40.4	40.0
<b>OPIATES</b>	4.4	0.0	1.4	3.4	6.5	6.7	5.0	4.3	4.5	0.0
<b>METHAM-PHETAMINE</b>	27.6	18.5	17.8	33.9	36.7	28.5	8.9	41.8	32.1	23.3
<b>PCP</b>	0.1	0.0	0.7	0.0	0.0	0.0	0.4	0.0	0.0	0.0
<b>MULTIPLE DRUGS</b>	21.4	17.3	15.8	29.7	25.2	20.2	17.8	24.1	23.1	16.7
Total Males (N)	753	81	146	118	139	267	258	299	156	30
Total Females (N)	272	21	27	52	58	114	103	123	35	8

## Percent Positive for Drugs, by Offense Category

Offense	N by Sex		Cocaine		Marijuana		Methamphetamine		PCP		Any Drug	
	M	F	M	F	M	F	M	F	M	F	M	F
<b>VIOLENT OFFENSE</b>	208	46	13.9	21.7	43.8	32.6	17.8	17.4	0.0	0.0	61.1	58.7
Robbery	12	4	16.7	75.0	50.0	25.0	0.0	0.0	0.0	0.0	50.0	100.0
Assault	161	35	14.3	20.0	41.6	28.6	19.9	14.3	0.0	0.0	60.2	51.4
Weapons	18	5	16.7	0.0	66.7	80.0	16.7	40.0	0.0	0.0	83.3	80.0
Other Violent	39	6	7.7	16.7	30.8	16.7	12.8	16.7	0.0	0.0	43.6	50.0
<b>PROPERTY OFFENSE</b>	162	85	17.3	28.2	44.4	30.6	30.9	32.9	0.0	0.0	72.8	71.8
Larceny/Theft	54	45	22.2	33.3	29.6	37.8	22.2	31.1	0.0	0.0	66.7	77.8
Burglary	39	7	20.5	28.6	56.4	28.6	30.8	28.6	0.0	0.0	76.9	85.7
Stolen Vehicle	24	4	12.5	0.0	54.2	0.0	29.2	25.0	0.0	0.0	66.7	25.0
Other Property	70	41	10.0	31.7	50.0	26.8	41.4	34.1	0.0	0.0	78.6	73.2
<b>DRUG OFFENSE</b>	195	103	17.4	33.0	46.2	39.8	48.7	48.5	0.0	0.0	83.6	92.2
Drug Sales	41	19	19.5	26.3	61.0	42.1	36.6	52.6	0.0	0.0	80.5	89.5
Drug Possession	168	95	17.3	32.6	42.9	41.1	50.6	46.3	0.0	0.0	83.9	91.6
<b>PROSTITUTION</b>	8	17	0.0	52.9	12.5	11.8	0.0	23.5	0.0	0.0	12.5	70.6
<b>OTHER OFFENSE</b>	458	136	17.9	27.9	45.0	32.4	26.9	32.4	0.2	0.0	69.2	72.1

## Historic Trends in Percent Positive, by Drug

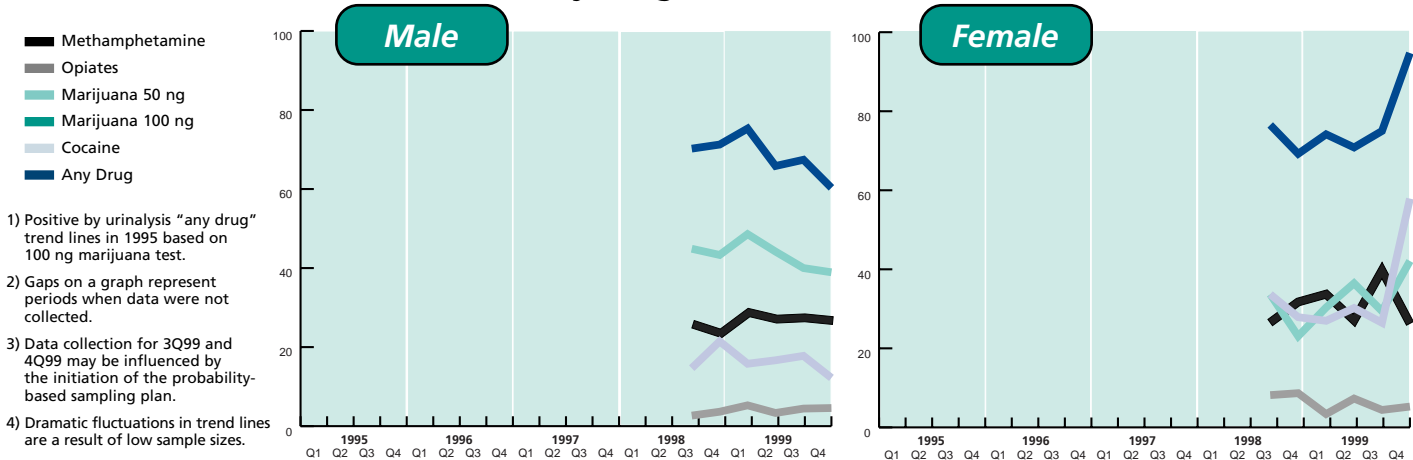

Sacramento, California

**Description of the Sample**

Education of Booked Arrestees (%)			Current Housing Arrangement of Booked Arrestees (%)			Current Primary Source of Income of Booked Arrestees (%)		
Highest Grade Completed	Males	Females	Type of Place in Prior 30 Days	Males	Females	Primary Source in Prior 30 Days	Males	Females
6th Grade or Less	2.5	0.7	Public Housing	3.7	6.3	Welfare, Social Security	13.6	37.4
7th to 9th Grade	11.1	10.0	House or Apartment	84.2	86.0	Full / Part-Time Employment	61.7	32.2
10th to 12th Grade	70.1	66.9	Shelter	1.3	1.1	Other Legal	12.6	14.4
Above 12th Grade	16.2	22.3	Incarceration Facility	3.6	1.8	Illegal or None	12.1	15.9
			Treatment Facility	0.5	0.4			
			No Fixed Residence	5.9	2.9			
			Other	0.8	1.5			

**Self-Reported Drug Information**

	Age at First Use (for those admitting use)				Received Prior Treatment (%)		Ever Injected Drugs Illegally (%)			
	Males		Females		Males	Females	Males	Females		
	N	Mean Age	N	Mean Age						
Alcohol	732	14.1	257	15.6	Alcohol	13.7	14.0	Cocaine	20.5	25.8
Crack	263	25.0	118	25.1	Crack	15.6	27.1	Heroin	65.8	73.0
Cocaine	337	20.2	120	21.0	Cocaine	6.5	2.5	Methamphetamine	36.6	47.6
Marijuana	649	14.1	236	15.6	Marijuana	4.5	4.7			
Opiates	150	22.8	63	24.4	Opiates	18.0	19.0			
Methamphetamine	368	19.7	143	21.6	Methamphetamine	12.2	18.2			
PCP	120	18.8	28	17.6						

**Percent Reporting Drug Use in the Past 30 Days, by Age and Sex**

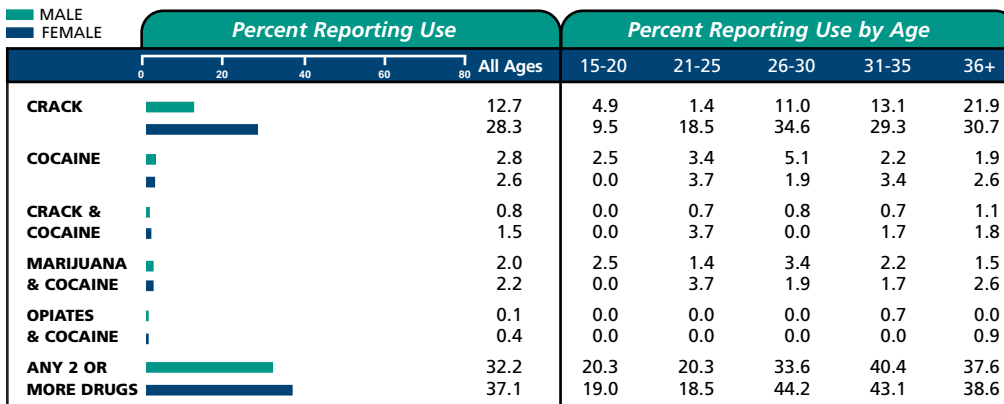

**Notes**

Site Directors: Carole Barnes  
Phone: 916-278-5737  
and Joe Sheley  
Phone: 916-278-6404

Male Arrestee Target Sample per Quarter: 168  
1999 County Census: 1,184,586

Census Source: Population Estimates Program, Population Division, U.S. Bureau of the Census, Washington, D.C. March 9, 2000

	Mean Number of Days Used in the Past 30 Days				Mean Number of Times Reported Arrested in the Past 12 Months				
	N by Sex		Mean # Days		N by Sex		Mean # Arrests		
	Males	Females	Males	Females	Males	Females	Males	Females	
<b>CRACK</b>	95	77	9.1	14.8	<b>COCAINE</b>	119	82	0.7	1.1
<b>COCAINE</b>	21	7	7.1	11.3	<b>MARIJUANA</b>	331	90	0.6	0.7
<b>MARIJUANA</b>	417	123	13.4	9.9	<b>OPIATES</b>	33	14	1.0	1.1
<b>OPIATES</b>	35	13	18.0	22.2					
<b>METHAMPHETAMINE</b>	204	97	12.7	10.3					

# Salt Lake City, Utah

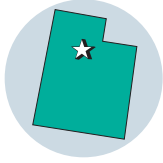

CATCHMENT AREA:  
SALT LAKE COUNTY

	Sample Size	Age of Booked Arrestees (%)					Race of Booked Arrestees (%)			
		15-20	21-25	26-30	31-35	36+	Black	White	Hispanic	Other
Males	920	14.0	21.9	17.6	15.9	30.6	7.4	66.2	18.7	7.8
Females	179	14.0	18.5	20.8	16.9	29.8	4.5	78.2	11.7	5.6

## Percent Positive for Drugs, by Sex, Age, and Race

	Sample Size	Percent Positive by Age					Percent Positive by Race			
		15-20	21-25	26-30	31-35	36+	Black	White	Hispanic	Other
<b>ANY DRUG</b>	60.3	61.7	62.2	58.4	65.1	56.6	68.7	62.4	55.9	43.7
<b>COCAINE</b>	21.7	9.4	15.4	21.1	28.8	28.5	43.3	19.2	28.8	5.6
<b>MARIJUANA</b>	34.6	52.3	43.3	33.5	28.1	23.8	32.8	34.7	34.1	33.8
<b>OPIATES</b>	8.9	1.6	4.5	8.1	12.3	14.2	13.4	9.8	5.9	4.2
<b>METHAM-PHETAMINE</b>	24.8	24.2	26.9	29.2	27.4	19.2	7.5	31.5	14.7	8.5
<b>PCP</b>	0.1	0.0	0.0	0.0	0.0	0.4	0.0	0.0	0.0	1.4
<b>MULTIPLE DRUGS</b>	25.4	24.2	25.9	26.7	25.3	24.6	25.4	28.4	21.8	9.9
	26.8	20.0	33.3	21.6	36.7	24.5	25.0	27.1	33.3	10.0
Total Males	(N)	128	201	161	146	281	67	603	170	71
Total Females	(N)	25	33	37	30	53	8	140	21	10

## Percent Positive for Drugs, by Offense Category

Offense	N by Sex		Cocaine		Marijuana		Methamphetamine		PCP		Any Drug	
	M	F	M	F	M	F	M	F	M	F	M	F
<b>VIOLENT OFFENSE</b>	252	31	16.7	12.9	32.1	22.6	19.8	29.0	0.0	0.0	52.0	54.8
Robbery	13	0	46.2	-	46.2	-	30.8	-	0.0	-	84.6	-
Assault	189	26	17.5	11.5	30.7	19.2	14.3	26.9	0.0	0.0	48.7	53.8
Weapons	33	3	9.1	0.0	39.4	33.3	39.4	66.7	0.0	0.0	63.6	66.7
Other Violent	45	2	15.6	50.0	31.1	50.0	26.7	0.0	0.0	0.0	55.6	50.0
<b>PROPERTY OFFENSE</b>	293	81	25.6	25.9	35.2	22.2	32.4	37.0	0.0	0.0	67.6	69.1
Larceny/Theft	139	47	27.3	23.4	28.8	19.1	20.9	36.2	0.0	0.0	58.3	66.0
Burglary	41	3	29.3	0.0	43.9	0.0	34.1	33.3	0.0	0.0	78.0	33.3
Stolen Vehicle	39	6	20.5	16.7	53.8	33.3	61.5	66.7	0.0	0.0	84.6	83.3
Other Property	122	35	23.8	37.1	33.6	25.7	40.2	34.3	0.0	0.0	69.7	80.0
<b>DRUG OFFENSE</b>	301	66	29.2	30.3	42.5	31.8	33.2	51.5	0.3	0.0	75.4	84.8
Drug Sales	54	11	38.9	27.3	35.2	9.1	33.3	45.5	0.0	0.0	81.5	72.7
Drug Possession	268	60	28.0	31.7	43.7	35.0	33.2	53.3	0.4	0.0	74.6	88.3
<b>PROSTITUTION</b>	4	8	25.0	87.5	25.0	25.0	0.0	25.0	0.0	0.0	75.0	100.0
<b>OTHER OFFENSE</b>	520	73	20.2	27.4	35.0	19.2	22.7	30.1	0.2	0.0	59.8	60.3

## Historic Trends in Percent Positive, by Drug

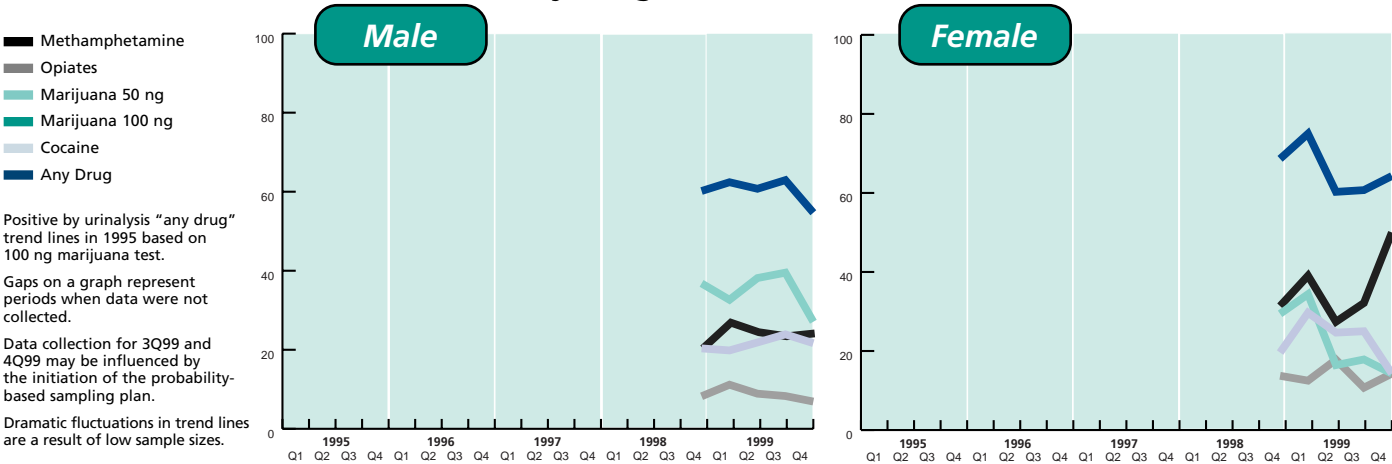

**Description of the Sample**

Education of Booked Arrestees (%)			Current Housing Arrangement of Booked Arrestees (%)			Current Primary Source of Income of Booked Arrestees (%)		
Highest Grade Completed	Males	Females	Type of Place in Prior 30 Days	Males	Females	Primary Source in Prior 30 Days	Males	Females
6th Grade or Less	4.6	1.1	Public Housing	2.5	5.0	Welfare, Social Security	5.0	16.3
7th to 9th Grade	8.5	12.3	House or Apartment	85.5	86.0	Full / Part-Time Employment	72.2	46.1
10th to 12th Grade	67.1	60.9	Shelter	2.3	0.6	Other Legal	7.4	19.1
Above 12th Grade	19.8	25.7	Incarceration Facility	1.7	1.1	Illegal or None	15.4	18.5
			Treatment Facility	0.7	0.0			
			No Fixed Residence	6.0	5.6			
			Other	1.3	1.7			

**Self-Reported Drug Information**

Age at First Use (for those admitting use)					Received Prior Treatment (%)			Ever Injected Drugs Illegally (%)						
	Males		Females			Males		Females			Males		Females	
	N	Mean Age	N	Mean Age		Males	Females	Males	Females					
Alcohol	888	13.4	174	14.1	Alcohol	26.1	14.4	Cocaine	34.8	31.4				
Crack	319	22.5	70	22.5	Crack	13.5	28.6	Heroin	66.2	70.8				
Cocaine	510	19.8	102	20.6	Cocaine	14.7	24.5	Methamphetamine	31.0	29.2				
Marijuana	765	14.4	156	15.0	Marijuana	11.6	10.3							
Opiates	221	23.5	48	22.1	Opiates	21.3	41.7							
Methamphetamine	437	22.2	96	23.7	Methamphetamine	15.3	25.0							
PCP	136	17.4	17	17.1										

**Percent Reporting Drug Use in the Past 30 Days, by Age and Sex**

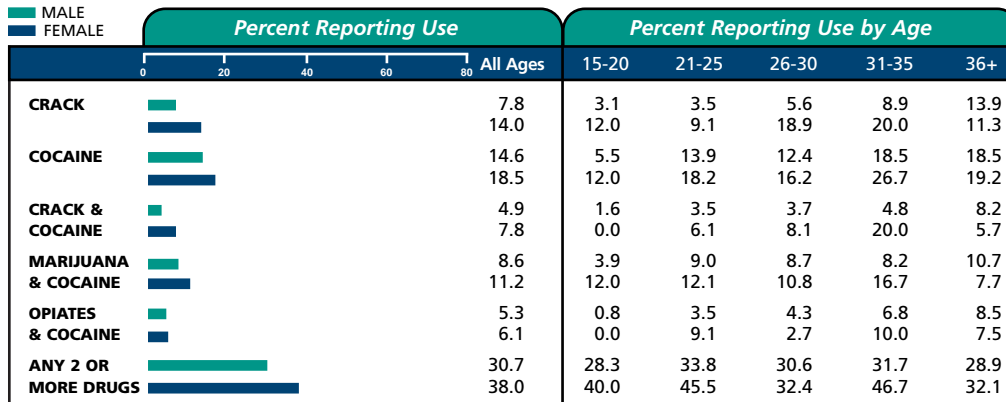

**Notes**

Site Director: Angela Smart  
Phone: 801-538-3956

Male Arrestee Target Sample per Quarter: 168

1999 County Census: 850,243

Census Source: Population Estimates Program, Population Division, U.S. Bureau of the Census, Washington, D.C. March 9, 2000

Drug	Mean Number of Days Used in the Past 30 Days				Mean Number of Times Reported Arrested in the Past 12 Months				
	N by Sex		Mean # Days		N by Sex		Mean # Arrests		
	Males	Females	Males	Females	Males	Females	Males	Females	
CRACK	72	25	10.5	15.9	COCAINE	200	46	1.2	1.1
COCAINE	134	33	8.9	10.0	MARIJUANA	316	41	1.8	1.3
MARIJUANA	380	65	10.2	8.7	OPIATES	81	26	1.3	1.1
OPIATES	73	16	15.7	12.8					
METHAMPHETAMINE	221	55	13.9	11.7					

# San Antonio, Texas



CATCHMENT AREA:  
BEXAR COUNTY

	Sample Size	Age of Booked Arrestees (%)					Race of Booked Arrestees (%)			
		15-20	21-25	26-30	31-35	36+	Black	White	Hispanic	Other
Males	985	28.4	20.6	17.0	13.0	21.0	10.9	32.3	56.4	0.3
Females	353	21.9	24.1	19.0	12.2	22.7	12.1	31.2	56.6	0.0

Representing the City of San Antonio

## Percent Positive for Drugs, by Sex, Age, and Race

	Sample Size	Percent Positive by Age					Percent Positive by Race			
		15-20	21-25	26-30	31-35	36+	Black	White	Hispanic	Other
<b>ANY DRUG</b>	49.5	61.2	44.5	47.3	53.2	39.2	59.4	49.4	48.0	0.0
<b>COCAINE</b>	30.9	19.5	32.9	23.9	44.2	37.5	31.0	30.6	30.1	-
<b>MARIJUANA</b>	22.5	15.9	21.5	28.5	33.3	21.1	30.2	18.2	23.2	0.0
<b>OPIATES</b>	18.7	10.4	20.0	16.4	27.9	22.5	19.0	15.7	19.4	-
<b>METHAM-PHETAMINE</b>	35.6	54.3	37.5	31.5	29.4	16.7	38.7	39.5	32.8	0.0
<b>PCP</b>	15.6	13.0	16.5	10.4	14.0	21.3	19.0	17.6	13.3	-
<b>MULTIPLE DRUGS</b>	9.6	9.4	7.0	10.3	9.5	12.7	2.8	9.6	11.3	0.0
<b>Other Violent</b>	10.2	5.2	12.9	9.0	14.0	11.3	4.8	6.5	12.8	-
<b>Other Property</b>	1.8	0.0	1.5	1.8	7.1	1.5	0.0	3.8	1.1	0.0
<b>Drug Sales</b>	1.4	0.0	0.0	1.5	2.3	3.8	0.0	4.6	0.0	-
<b>Drug Possession</b>	0.1	0.4	0.0	0.0	0.0	0.0	0.9	0.0	0.0	0.0
<b>Prostitution</b>	0.0	0.0	0.0	0.0	0.0	0.0	0.0	0.0	0.0	-
<b>Other Offense</b>	17.4	16.7	19.0	21.8	22.2	10.8	13.2	19.4	16.6	0.0
<b>Total Males (N)</b>	985	276	200	165	126	204	106	314	548	3
<b>Total Females (N)</b>	353	77	85	67	43	80	42	108	196	0

## Percent Positive for Drugs, by Offense Category

Offense	N by Sex		Cocaine		Marijuana		Methamphetamine		PCP		Any Drug	
	M	F	M	F	M	F	M	F	M	F	M	F
<b>VIOLENT OFFENSE</b>	115	25	22.6	8.0	27.8	12.0	0.9	0.0	0.0	0.0	45.2	12.0
Robbery	5	0	40.0	-	40.0	-	0.0	0.0	0.0	-	80.0	-
Assault	85	21	24.7	9.5	27.1	9.5	1.2	0.0	0.0	0.0	43.5	9.5
Weapons	11	2	27.3	0.0	45.5	50.0	0.0	0.0	0.0	0.0	72.7	50.0
Other Violent	14	3	0.0	0.0	14.3	0.0	0.0	0.0	0.0	0.0	21.4	0.0
<b>PROPERTY OFFENSE</b>	129	124	24.0	15.3	39.5	17.7	3.9	0.8	0.0	0.0	58.1	29.0
Larceny/Theft	82	109	24.4	16.5	34.1	15.6	4.9	0.0	0.0	0.0	53.7	26.6
Burglary	12	2	16.7	50.0	41.7	0.0	0.0	0.0	0.0	0.0	58.3	50.0
Stolen Vehicle	9	2	44.4	0.0	44.4	100.0	11.1	0.0	0.0	0.0	77.8	100.0
Other Property	28	12	17.9	8.3	50.0	33.3	0.0	8.3	0.0	0.0	60.7	41.7
<b>DRUG OFFENSE</b>	104	19	31.7	42.1	71.2	42.1	2.9	5.3	1.0	0.0	81.7	68.4
Drug Sales	4	0	50.0	-	75.0	-	25.0	-	0.0	-	100.0	-
Drug Possession	100	19	31.0	42.1	71.0	42.1	2.0	5.3	1.0	0.0	81.0	68.4
<b>PROSTITUTION</b>	4	3	25.0	33.3	25.0	33.3	0.0	0.0	0.0	0.0	25.0	66.7
<b>OTHER OFFENSE</b>	685	199	20.4	21.6	32.3	13.1	1.6	1.5	0.0	0.0	45.0	32.2

## Historic Trends in Percent Positive, by Drug

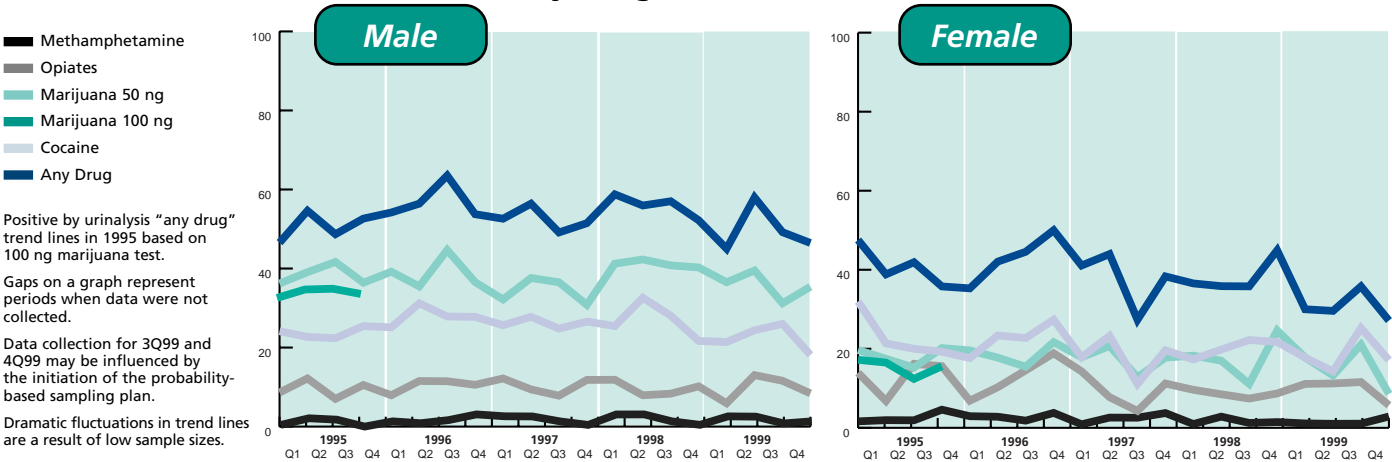



**Description of the Sample**

Education of Booked Arrestees (%)			Current Housing Arrangement of Booked Arrestees (%)			Current Primary Source of Income of Booked Arrestees (%)		
Highest Grade Completed	Males	Females	Type of Place in Prior 30 Days	Males	Females	Primary Source in Prior 30 Days	Males	Females
6th Grade or Less	5.7	4.0	Public Housing	2.1	3.7	Welfare, Social Security	2.7	15.1
7th to 9th Grade	19.2	23.9	House or Apartment	93.1	92.9	Full / Part-Time Employment	81.3	55.1
10th to 12th Grade	64.8	60.5	Shelter	0.3	0.3	Other Legal	7.2	15.1
Above 12th Grade	10.4	11.6	Incarceration Facility	0.6	0.0	Illegal or None	8.7	14.8
			Treatment Facility	0.2	0.0			
			No Fixed Residence	3.7	2.8			
			Other	0.0	0.3			

**Self-Reported Drug Information**

Age at First Use (for those admitting use)					Received Prior Treatment (%)			Ever Injected Drugs Illegally (%)			
	Males		Females			Males			Males		Females
	N	Mean Age	N	Mean Age		Males	Females		Males	Females	
Alcohol	929	15.4	310	16.9	Alcohol	3.1	1.3	Cocaine	14.3	20.8	
Crack	90	21.7	44	22.4	Crack	5.6	2.3	Heroin	70.2	81.8	
Cocaine	302	18.8	120	20.3	Cocaine	3.6	4.2	Methamphetamine	21.0	30.8	
Marijuana	645	15.0	197	16.7	Marijuana	1.9	0.0				
Opiates	115	19.7	44	21.0	Opiates	18.3	34.1				
Methamphetamine	62	18.6	13	19.2	Methamphetamine	1.6	0.0				
PCP	27	16.9	9	16.0							

**Percent Reporting Drug Use in the Past 30 Days, by Age and Sex**

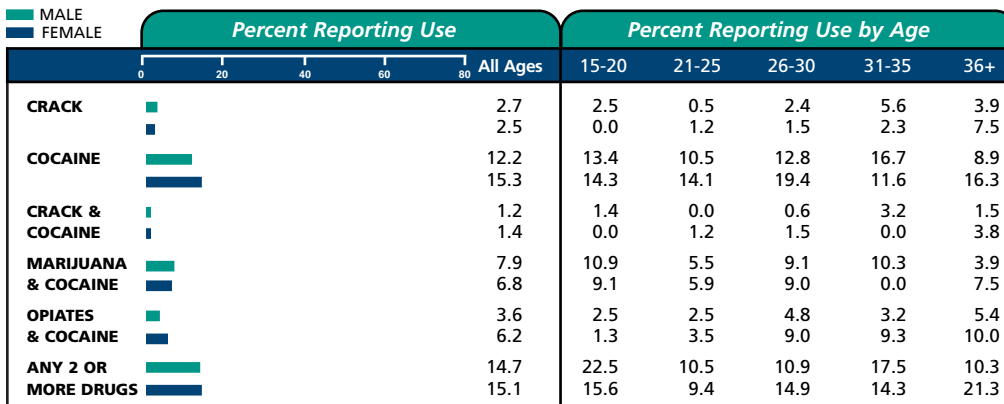

**Notes**

Site Director: Fernando Guerra  
Phone: 210-207-8731

Male Arrestee Target Sample per Quarter: 168

1999 County Census: 1,372,867

---

Census Source: Population Estimates Program, Population Division, U.S. Bureau of the Census, Washington, D.C. March 9, 2000

Drug	Mean Number of Days Used in the Past 30 Days				Mean Number of Times Reported Arrested in the Past 12 Months				
	N by Sex		Mean # Days		N by Sex		Mean # Arrests		
	Males	Females	Males	Females	Males	Females	Males	Females	
CRACK	27	9	10.9	11.4	COCAINE	221	66	0.7	0.9
COCAINE	120	54	7.6	7.6	MARIJUANA	350	55	0.6	0.6
MARIJUANA	355	64	11.5	9.4	OPIATES	94	36	0.8	1.0
OPIATES	72	33	15.3	18.0					
METHAMPHETAMINE	10	4	9.3	7.5					

# San Diego, California



CATCHMENT AREA:  
SAN DIEGO COUNTY

	Sample Size	Age of Booked Arrestees (%)					Race of Booked Arrestees (%)			
		15-20	21-25	26-30	31-35	36+	Black	White	Hispanic	Other
Males	630	12.8	15.9	17.7	15.0	38.6	22.9	41.1	31.7	4.3
Females	248	7.3	18.7	18.7	19.9	35.4	25.2	47.2	20.7	6.9

## Percent Positive for Drugs, by Sex, Age, and Race

	MALE FEMALE	Percent Positive		Percent Positive by Age					Percent Positive by Race			
		0	100	15-20	21-25	26-30	31-35	36+	Black	White	Hispanic	Other
<b>ANY DRUG</b>		63.8	66.5	71.3	65.0	62.2	63.8	61.2	66.7	67.2	59.0	51.9
<b>COCAINE</b>		16.5	22.6	6.3	8.0	19.8	17.0	21.5	40.3	8.9	11.0	3.7
<b>MARIJUANA</b>		36.3	29.0	57.5	37.0	43.2	31.9	27.3	36.1	45.2	27.5	18.5
<b>OPIATES</b>		9.0	10.9	8.8	10.0	4.5	9.6	10.7	4.9	9.3	13.0	0.0
<b>METHAM- PHETAMINE</b>		26.0	36.3	21.3	27.0	26.1	30.9	24.8	10.4	32.8	26.0	44.4
<b>PCP</b>		0.0	0.8	0.0	2.2	0.0	0.0	0.0	0.0	0.0	2.0	0.0
<b>MULTIPLE DRUGS</b>		21.9	28.6	21.3	17.0	27.9	23.4	20.2	22.2	25.9	18.0	11.1
		Total Males (N)	80	100	111	94	242	144	259	200	27	
		Total Females (N)	18	46	46	49	87	62	116	51	17	

Amphetamine positives serve as a proxy for methamphetamine for 1999 only.

## Percent Positive for Drugs, by Offense Category

Offense	N by Sex		Cocaine		Marijuana		Methamphetamine		PCP		Any Drug	
	M	F	M	F	M	F	M	F	M	F	M	F
<b>VIOLENT OFFENSE</b>	152	37	9.2	18.9	31.6	18.9	21.1	16.2	0.0	0.0	53.3	51.4
Robbery	11	1	18.2	100.0	45.5	100.0	18.2	0.0	0.0	0.0	63.6	100.0
Assault	111	34	8.1	14.7	28.8	17.6	21.6	17.6	0.0	0.0	51.4	50.0
Weapons	21	2	19.0	50.0	47.6	50.0	19.0	0.0	0.0	0.0	76.2	100.0
Other Violent	35	3	2.9	0.0	25.7	0.0	34.3	0.0	0.0	0.0	60.0	33.3
<b>PROPERTY OFFENSE</b>	112	71	8.0	9.9	43.8	29.6	25.9	29.6	0.0	0.0	62.5	54.9
Larceny/Theft	28	34	14.3	8.8	35.7	23.5	10.7	26.5	0.0	0.0	60.7	47.1
Burglary	35	23	2.9	13.0	60.0	17.4	34.3	34.8	0.0	0.0	71.4	65.2
Stolen Vehicle	21	4	0.0	25.0	38.1	25.0	57.1	25.0	0.0	0.0	71.4	50.0
Other Property	54	26	9.3	7.7	35.2	34.6	24.1	30.8	0.0	0.0	57.4	57.7
<b>DRUG OFFENSE</b>	131	86	27.5	36.0	40.5	31.4	42.0	51.2	0.0	1.2	82.4	83.7
Drug Sales	47	34	25.5	23.5	48.9	20.6	36.2	38.2	0.0	0.0	70.2	67.6
Drug Possession	107	67	28.0	41.8	40.2	32.8	43.0	58.2	0.0	1.5	86.9	95.5
<b>PROSTITUTION</b>	3	12	33.3	50.0	0.0	33.3	33.3	33.3	0.0	0.0	33.3	83.3
<b>OTHER OFFENSE</b>	324	104	20.1	26.0	33.0	32.7	21.9	41.3	0.0	1.9	62.7	73.1

## Historic Trends in Percent Positive, by Drug

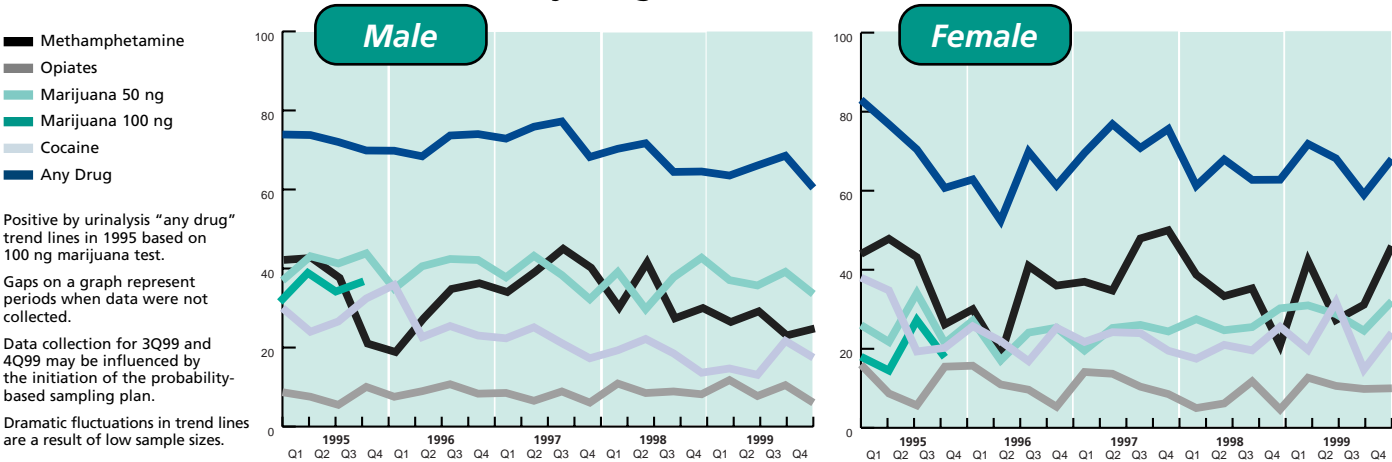

**Description of the Sample**

Education of Booked Arrestees (%)			Current Housing Arrangement of Booked Arrestees (%)			Current Primary Source of Income of Booked Arrestees (%)		
Highest Grade Completed	Males	Females	Type of Place in Prior 30 Days	Males	Females	Primary Source in Prior 30 Days	Males	Females
6th Grade or Less	4.2	2.4	Public Housing	1.7	2.0	Welfare, Social Security	7.6	14.9
7th to 9th Grade	13.3	13.7	House or Apartment	81.3	86.6	Full / Part-Time Employment	64.9	35.1
10th to 12th Grade	59.9	55.6	Shelter	0.8	0.4	Other Legal	15.4	30.6
Above 12th Grade	22.6	28.2	Incarceration Facility	3.8	0.4	Illegal or None	12.1	19.4
			Treatment Facility	1.0	2.4			
			No Fixed Residence	9.5	6.5			
			Other	1.9	1.6			

**Self-Reported Drug Information**

Age at First Use (for those admitting use)					Received Prior Treatment (%)			Ever Injected Drugs Illegally (%)			
	Males		Females			Males			Males		Females
	N	Mean Age	N	Mean Age		Males	Females		Males	Females	
Alcohol	622	14.3	241	14.8	Alcohol	16.1	17.4	Cocaine	22.9	25.2	
Crack	205	25.5	91	24.9	Crack	18.0	31.9	Heroin	68.9	75.4	
Cocaine	319	19.9	115	18.4	Cocaine	9.1	9.6	Methamphetamine	26.4	26.7	
Marijuana	526	14.9	205	14.8	Marijuana	6.3	11.7				
Opiates	148	21.4	61	21.7	Opiates	30.4	37.7				
Methamphetamine	330	21.6	146	20.1	Methamphetamine	18.8	35.6				
PCP	141	18.6	50	17.7							

**Percent Reporting Drug Use in the Past 30 Days, by Age and Sex**

	Percent Reporting Use		Percent Reporting Use by Age				
	MALE	FEMALE	All Ages	15-20	21-25	26-30	31-35
<b>CRACK</b>	9.9	17.3	3.8	6.0	10.9	9.6	13.3
<b>COCAINE</b>	7.8	6.5	6.3	10.0	7.2	9.6	6.6
<b>CRACK &amp; COCAINE</b>	2.2	2.0	1.3	1.0	2.7	4.3	2.1
<b>MARIJUANA &amp; COCAINE</b>	5.2	2.8	0.0	0.0	2.2	0.0	4.6
<b>OPIATES &amp; COCAINE</b>	2.4	3.2	0.0	2.0	1.8	2.1	3.7
<b>ANY 2 OR MORE DRUGS</b>	31.2	32.3	33.8	32.0	34.5	34.0	27.0

**Notes**

Site Director: Susan Pennell  
 Phone: 619-595-5383

Male Arrestee Target Sample per Quarter: 252

1999 County Census: 2,820,844

Census Source: Population Estimates Program, Population Division, U.S. Bureau of the Census, Washington, D.C. March 9, 2000

	Mean Number of Days Used in the Past 30 Days				Mean Number of Times Reported Arrested in the Past 12 Months				
	N by Sex		Mean # Days		N by Sex		Mean # Arrests		
	Males	Females	Males	Females	Males	Females	Males	Females	
<b>CRACK</b>	62	43	8.6	13.1	<b>COCAINE</b>	103	56	1.1	0.9
<b>COCAINE</b>	49	16	6.5	6.3	<b>MARIJUANA</b>	228	72	1.1	0.8
<b>MARIJUANA</b>	286	101	12.0	8.4	<b>OPIATES</b>	57	27	0.7	0.7
<b>OPIATES</b>	45	21	18.4	16.6					
<b>METHAMPHETAMINE</b>	156	82	13.4	13.7					

# San Jose, California



CATCHMENT AREA:  
SANTA CLARA COUNTY

	Sample Size	Age of Booked Arrestees (%)					Race of Booked Arrestees (%)			
		15-20	21-25	26-30	31-35	36+	Black	White	Hispanic	Other
Males	725	17.6	20.5	15.8	14.0	32.1	10.2	33.1	45.8	10.9
Females	76	17.1	18.4	9.2	21.1	34.2	13.2	48.7	31.6	6.6

## Percent Positive for Drugs, by Sex, Age, and Race

	Sample Size	Percent Positive by Age					Percent Positive by Race			
		15-20	21-25	26-30	31-35	36+	Black	White	Hispanic	Other
<b>ANY DRUG</b>	55.4	69.3	52.0	57.0	53.5	50.0	74.0	58.0	54.4	37.2
<b>COCAINE</b>	13.7	12.6	11.5	14.9	10.9	15.5	27.4	9.7	13.4	14.1
<b>MARIJUANA</b>	34.3	57.5	40.5	27.2	32.7	22.0	57.5	38.2	32.2	12.8
<b>OPIATES</b>	4.0	3.1	1.4	0.9	6.9	6.5	5.5	4.6	4.3	0.0
<b>METHAMPHETAMINE</b>	24.4	18.1	23.0	33.3	24.8	24.1	13.7	27.3	26.7	16.7
<b>PCP</b>	1.4	1.6	2.0	0.9	0.0	1.7	0.0	0.4	2.7	0.0
<b>MULTIPLE DRUGS</b>	18.9	19.7	20.9	16.7	19.8	17.7	24.7	18.5	21.3	6.4
Total Males (N)		127	148	114	101	232	73	238	329	78
Total Females (N)		13	14	7	16	26	10	37	24	5

## Percent Positive for Drugs, by Offense Category

Offense	N by Sex		Cocaine		Marijuana		Methamphetamine		PCP		Any Drug	
	M	F	M	F	M	F	M	F	M	F	M	F
<b>VIOLENT OFFENSE</b>	237	10	10.5	30.0	26.2	10.0	18.6	20.0	0.8	0.0	45.6	60.0
Robbery	17	0	23.5	-	64.7	-	0.0	-	0.0	-	70.6	-
Assault	178	8	9.0	25.0	23.6	12.5	15.2	12.5	0.6	0.0	40.4	62.5
Weapons	37	2	8.1	100.0	21.6	0.0	35.1	50.0	2.7	0.0	56.8	100.0
Other Violent	39	2	10.3	0.0	23.1	0.0	25.6	0.0	0.0	0.0	38.5	50.0
<b>PROPERTY OFFENSE</b>	190	27	13.7	18.5	38.4	18.5	17.9	29.6	1.1	0.0	54.7	55.6
Larceny/Theft	64	15	17.2	6.7	43.8	26.7	14.1	20.0	3.1	0.0	60.9	46.7
Burglary	38	7	21.1	14.3	47.4	14.3	21.1	42.9	0.0	0.0	65.8	57.1
Stolen Vehicle	23	0	0.0	-	34.8	-	34.8	-	0.0	-	56.5	-
Other Property	100	11	10.0	27.3	32.0	18.2	21.0	36.4	1.0	0.0	48.0	63.6
<b>DRUG OFFENSE</b>	217	29	17.5	31.0	40.1	34.5	43.3	51.7	1.8	3.4	74.2	75.9
Drug Sales	40	8	20.0	12.5	42.5	37.5	42.5	62.5	0.0	0.0	70.0	87.5
Drug Possession	193	26	17.1	30.8	39.9	38.5	44.0	50.0	2.1	3.8	75.1	73.1
<b>PROSTITUTION</b>	3	1	0.0	0.0	33.3	0.0	33.3	0.0	0.0	0.0	66.7	100.0
<b>OTHER OFFENSE</b>	368	38	14.9	23.7	37.8	31.6	29.3	31.6	2.4	2.6	60.9	57.9

## Historic Trends in Percent Positive, by Drug

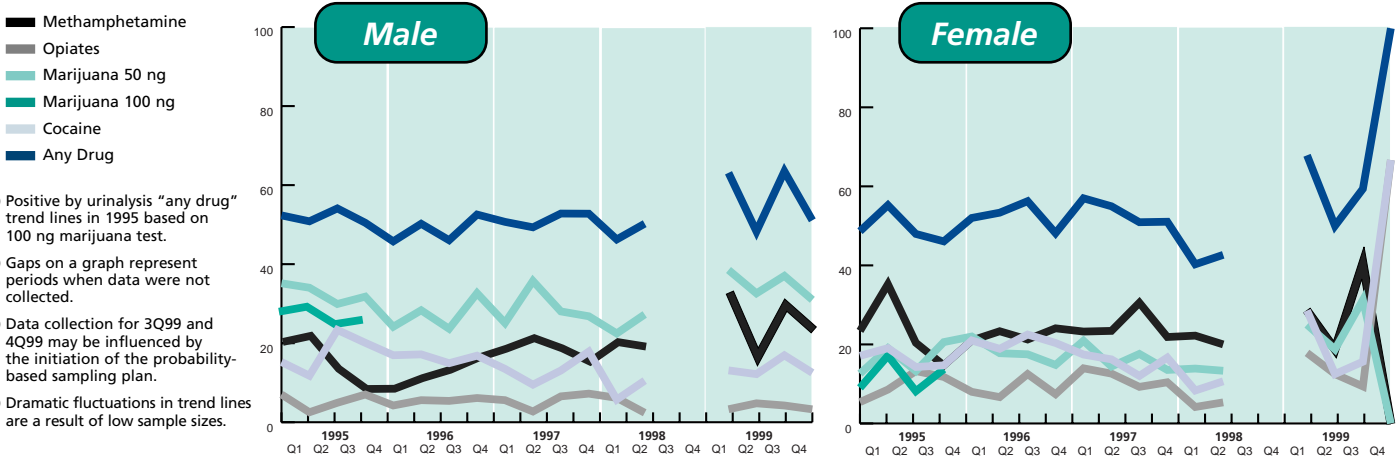

**Description of the Sample**

Education of Booked Arrestees (%)			Current Housing Arrangement of Booked Arrestees (%)			Current Primary Source of Income of Booked Arrestees (%)		
Highest Grade Completed	Males	Females	Type of Place in Prior 30 Days	Males	Females	Primary Source in Prior 30 Days	Males	Females
6th Grade or Less	7.5	2.6	Public Housing	3.5	1.3	Welfare, Social Security	3.3	16.0
7th to 9th Grade	8.7	6.6	House or Apartment	84.8	78.9	Full / Part-Time Employment	74.2	45.3
10th to 12th Grade	57.0	60.5	Shelter	1.1	1.3	Other Legal	12.5	20.0
Above 12th Grade	26.8	30.3	Incarceration Facility	1.2	0.0	Illegal or None	10.0	18.7
			Treatment Facility	1.2	1.3			
			No Fixed Residence	6.5	13.2			
			Other	1.7	3.9			

**Self-Reported Drug Information**

	Age at First Use (for those admitting use)				Received Prior Treatment (%)		Ever Injected Drugs Illegally (%)			
	Males		Females		Males	Females	Males	Females		
	N	Mean Age	N	Mean Age						
Alcohol	692	14.9	69	15.3	Alcohol	18.4	13.0	Cocaine	16.9	30.6
Crack	174	24.4	25	24.1	Crack	13.8	16.0	Heroin	66.7	73.3
Cocaine	307	19.8	36	20.2	Cocaine	11.1	8.3	Methamphetamine	20.6	33.3
Marijuana	538	15.2	60	15.1	Marijuana	6.7	1.7			
Opiates	84	22.3	15	23.1	Opiates	25.0	46.7			
Methamphetamine	287	20.9	36	20.9	Methamphetamine	21.6	30.6			
PCP	127	18.7	17	16.8						

**Percent Reporting Drug Use in the Past 30 Days, by Age and Sex**

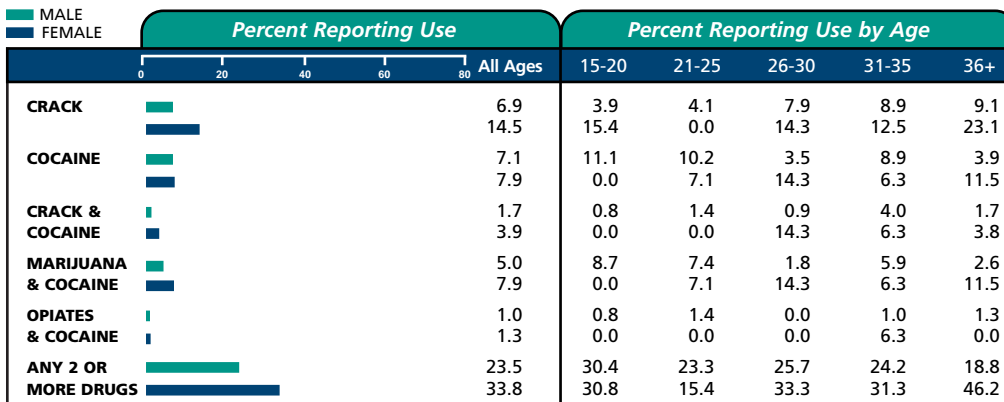

**Notes**

Site Director: Zaid Ansari  
 Phone: 415-338-6715

Male Arrestee Target Sample per Quarter: 252

1999 County Census: 1,647,419

Census Source: Population Estimates Program, Population Division, U.S. Bureau of the Census, Washington, D.C. March 9, 2000

Drug	Mean Number of Days Used in the Past 30 Days				Mean Number of Times Reported Arrested in the Past 12 Months				
	N by Sex		Mean # Days		N by Sex		Mean # Arrests		
	Males	Females	Males	Females	Males	Females	Males	Females	
CRACK	50	11	5.9	14.6	COCAINE	99	15	0.8	0.7
COCAINE	51	6	5.5	7.3	MARIJUANA	249	20	0.7	0.3
MARIJUANA	296	29	11.5	10.5	OPIATES	29	10	1.7	0.2
OPIATES	25	6	16.4	22.5					
METHAMPHETAMINE	156	20	10.7	14.1					

# Seattle, Washington



CATCHMENT AREA:  
KING COUNTY

	Sample Size	Age of Booked Arrestees (%)					Race of Booked Arrestees (%)			
		15-20	21-25	26-30	31-35	36+	Black	White	Hispanic	Other
Males	782	12.6	18.3	17.7	20.1	31.3	28.5	63.5	1.0	7.0
Females	222	14.4	14.0	16.7	20.5	34.4	35.2	58.3	0.9	5.6

## Percent Positive for Drugs, by Sex, Age, and Race

	Sample Size	Percent Positive by Age					Percent Positive by Race			
		15-20	21-25	26-30	31-35	36+	Black	White	Hispanic	Other
<b>ANY DRUG</b>	65.9	66.3	69.2	67.4	65.0	63.1	77.4	62.6	37.5	51.9
<b>COCAINE</b>	33.4	14.3	16.8	31.2	43.9	45.1	47.1	27.6	12.5	29.6
<b>MARIJUANA</b>	39.0	62.2	58.0	46.4	35.7	16.0	45.2	37.2	25.0	29.6
<b>OPIATES</b>	13.9	3.1	8.4	15.9	9.6	23.0	12.7	14.6	12.5	11.1
<b>METHAM-PHETAMINE</b>	9.0	5.1	12.6	13.8	8.9	5.7	2.3	12.8	0.0	1.9
<b>PCP</b>	1.5	6.1	2.1	2.2	0.0	0.0	4.1	0.4	0.0	1.9
<b>MULTIPLE DRUGS</b>	26.0	18.4	23.8	32.6	28.7	24.2	28.5	25.4	12.5	18.5
Total Males (N)	782	98	143	138	157	244	221	492	8	54
Total Females (N)	222	31	30	36	44	74	76	126	2	12

## Percent Positive for Drugs, by Offense Category

Offense	N by Sex		Cocaine		Marijuana		Methamphetamine		PCP		Any Drug	
	M	F	M	F	M	F	M	F	M	F	M	F
<b>VIOLENT OFFENSE</b>	180	36	28.3	16.7	41.7	30.6	10.6	2.8	1.7	0.0	59.4	44.4
Robbery	1	0	0.0	-	0.0	-	0.0	-	0.0	-	0.0	-
Assault	136	31	28.7	12.9	42.6	29.0	8.1	3.2	1.5	0.0	57.4	41.9
Weapons	17	0	41.2	-	47.1	-	23.5	-	5.9	-	76.5	-
Other Violent	38	5	28.9	40.0	34.2	40.0	10.5	0.0	0.0	0.0	60.5	60.0
<b>PROPERTY OFFENSE</b>	192	87	40.1	55.2	37.0	27.6	10.4	5.7	1.6	0.0	74.0	71.3
Larceny/Theft	112	53	42.0	54.7	34.8	24.5	7.1	1.9	0.0	0.0	74.1	71.7
Burglary	11	3	36.4	66.7	54.5	33.3	0.0	0.0	0.0	0.0	81.8	66.7
Stolen Vehicle	12	4	25.0	50.0	58.3	25.0	25.0	0.0	0.0	0.0	75.0	50.0
Other Property	72	31	36.1	54.8	37.5	38.7	16.7	16.1	4.2	0.0	72.2	77.4
<b>DRUG OFFENSE</b>	123	41	48.0	65.9	49.6	34.1	15.4	24.4	2.4	2.4	85.4	95.1
Drug Sales	1	0	100.0	-	0.0	-	0.0	-	0.0	-	100.0	-
Drug Possession	122	41	47.5	65.9	50.0	34.1	15.6	24.4	2.5	2.4	85.2	95.1
<b>PROSTITUTION</b>	8	29	37.5	72.4	12.5	20.7	0.0	3.4	0.0	0.0	62.5	82.8
<b>OTHER OFFENSE</b>	430	78	30.7	48.7	37.2	29.5	9.3	14.1	1.6	1.3	63.5	70.5

## Historic Trends in Percent Positive, by Drug

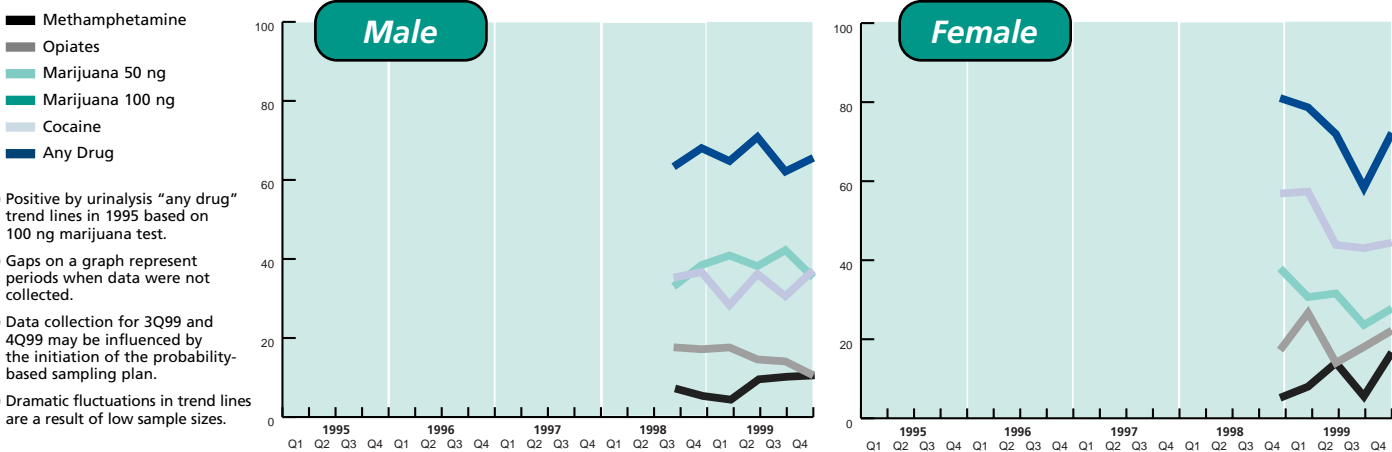

**Description of the Sample**

Education of Booked Arrestees (%)			Current Housing Arrangement of Booked Arrestees (%)			Current Primary Source of Income of Booked Arrestees (%)		
Highest Grade Completed	Males	Females	Type of Place in Prior 30 Days	Males	Females	Primary Source in Prior 30 Days	Males	Females
6th Grade or Less	1.9	1.4	Public Housing	3.8	9.0	Welfare, Social Security	7.6	17.9
7th to 9th Grade	8.1	14.5	House or Apartment	81.3	72.5	Full / Part-Time Employment	66.8	37.6
10th to 12th Grade	62.3	59.7	Shelter	2.7	5.0	Other Legal	12.5	21.1
Above 12th Grade	27.6	24.4	Incarceration Facility	1.9	1.4	Illegal or None	13.1	23.4
			Treatment Facility	0.4	0.9			
			No Fixed Residence	5.2	8.1			
			Other	4.6	3.2			

**Self-Reported Drug Information**

	Age at First Use (for those admitting use)				Received Prior Treatment (%)		Ever Injected Drugs Illegally (%)			
	Males		Females		Males	Females	Males	Females		
	N	Mean Age	N	Mean Age						
Alcohol	764	13.5	213	14.1	Alcohol	31.5	28.6	Cocaine	35.2	45.7
Crack	376	24.4	124	23.8	Crack	22.3	45.2	Heroin	72.5	75.9
Cocaine	447	19.4	127	19.6	Cocaine	15.4	20.5	Methamphetamine	40.3	40.3
Marijuana	687	14.1	197	14.7	Marijuana	13.1	7.1			
Opiates	233	24.1	79	22.5	Opiates	25.8	43.0			
Methamphetamine	291	20.8	67	22.9	Methamphetamine	12.7	10.4			
PCP	128	17.3	35	18.0						

**Percent Reporting Drug Use in the Past 30 Days, by Age and Sex**

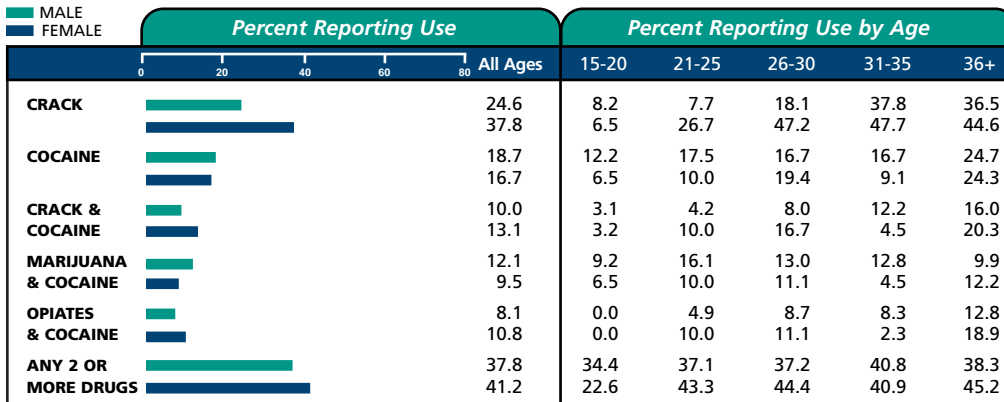

**Notes**

Site Director: Joe Kabel  
 Phone: 360-902-0729

Male Arrestee Target Sample per Quarter: 278

1999 County Census: 1,664,846

Census Source: Population Estimates Program, Population Division, U.S. Bureau of the Census, Washington, D.C. March 9, 2000

Drug Category	Mean Number of Days Used in the Past 30 Days				Mean Number of Times Reported Arrested in the Past 12 Months				
	N by Sex		Mean # Days		N by Sex		Mean # Arrests		
	Males	Females	Males	Females	Males	Females	Males	Females	
CRACK	192	84	12.9	17.7	COCAINE	258	105	1.7	2.0
COCAINE	146	37	9.5	14.2	MARIJUANA	302	63	1.3	1.4
MARIJUANA	405	105	12.0	10.3	OPIATES	108	44	1.9	1.5
OPIATES	106	45	17.5	22.9					
METHAMPHETAMINE	96	20	10.4	10.5					

# Spokane, Washington



CATCHMENT AREA:  
SPOKANE COUNTY

	Sample Size	Age of Booked Arrestees (%)					Race of Booked Arrestees (%)			
		15-20	21-25	26-30	31-35	36+	Black	White	Hispanic	Other
Males	745	15.6	18.5	20.3	14.9	30.7	12.5	78.7	3.4	5.5
Females	173	18.0	13.4	22.1	18.6	27.9	7.6	85.5	1.2	5.8

## Percent Positive for Drugs, by Sex, Age, and Race

	MALE	FEMALE	Percent Positive		Percent Positive by Age					Percent Positive by Race			
			0	100	15-20	21-25	26-30	31-35	36+	Black	White	Hispanic	Other
<b>ANY DRUG</b>			62.1	70.5	69.0	65.2	64.9	69.4	51.5	82.8	59.4	72.0	48.8
<b>COCAINE</b>			17.6	30.6	12.9	7.2	21.9	18.9	22.7	40.9	14.3	12.0	14.6
<b>MARIJUANA</b>			43.5	32.4	62.1	55.1	47.0	45.0	24.0	52.7	42.2	48.0	39.0
<b>OPIATES</b>			7.1	12.7	4.3	7.2	5.3	11.7	7.4	9.7	6.5	12.0	7.3
<b>METHAM- PHETAMINE</b>			20.1	26.6	12.9	17.4	27.2	32.4	14.8	6.5	23.2	24.0	4.9
<b>PCP</b>			1.6	2.3	5.2	0.7	2.0	0.9	0.4	11.8	0.2	0.0	0.0
<b>MULTIPLE DRUGS</b>			22.8	26.6	23.3	20.3	29.8	30.6	15.7	30.1	22.2	24.0	14.6
			Total Males (N)	Total Females (N)	116	138	151	111	229	93	586	25	41
					31	23	38	32	48	13	147	2	10

## Percent Positive for Drugs, by Offense Category

Offense	N by Sex		Cocaine		Marijuana		Methamphetamine		PCP		Any Drug	
	M	F	M	F	M	F	M	F	M	F	M	F
<b>VIOLENT OFFENSE</b>	259	55	13.1	20.0	43.6	30.9	9.7	16.4	1.9	0.0	54.4	52.7
Robbery	10	3	50.0	66.7	60.0	33.3	20.0	33.3	10.0	0.0	90.0	100.0
Assault	195	46	10.8	19.6	42.1	32.6	7.7	15.2	1.5	0.0	51.3	52.2
Weapons	20	3	30.0	33.3	65.0	0.0	20.0	33.3	0.0	0.0	85.0	66.7
Other Violent	45	4	6.7	0.0	42.2	25.0	8.9	0.0	2.2	0.0	51.1	25.0
<b>PROPERTY OFFENSE</b>	140	44	26.4	31.8	42.9	29.5	26.4	40.9	2.1	0.0	66.4	79.5
Larceny/Theft	64	26	23.4	26.9	42.2	30.8	20.3	34.6	0.0	0.0	64.1	73.1
Burglary	36	5	44.4	20.0	47.2	0.0	25.0	40.0	2.8	0.0	72.2	60.0
Stolen Vehicle	7	2	28.6	50.0	42.9	0.0	28.6	100.0	14.3	0.0	85.7	100.0
Other Property	50	17	18.0	47.1	42.0	41.2	30.0	47.1	2.0	0.0	64.0	94.1
<b>DRUG OFFENSE</b>	149	57	32.2	43.9	58.4	36.8	45.0	47.4	2.7	1.8	91.9	94.7
Drug Sales	24	12	29.2	50.0	58.3	41.7	41.7	33.3	0.0	8.3	100.0	91.7
Drug Possession	126	48	32.5	39.6	57.9	37.5	46.0	52.1	3.2	2.1	90.5	95.8
<b>PROSTITUTION</b>	0	3	-	66.7	-	0.0	-	0.0	-	0.0	-	66.7
<b>OTHER OFFENSE</b>	365	60	15.6	30.0	42.2	33.3	18.4	28.3	1.9	5.0	60.3	73.3

## Historic Trends in Percent Positive, by Drug

- Methamphetamine
- Opiates
- Marijuana 50 ng
- Marijuana 100 ng
- Cocaine
- Any Drug

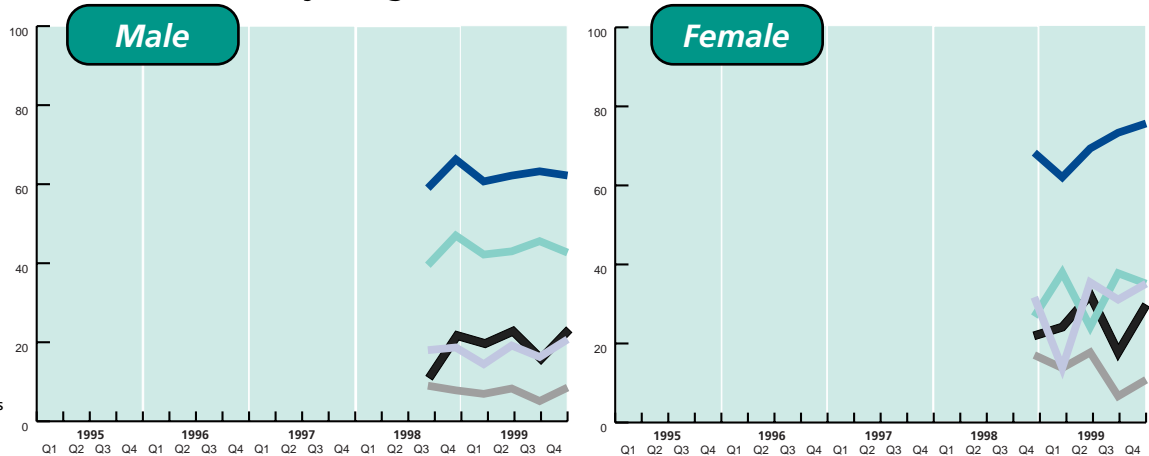

- 1) Positive by urinalysis "any drug" trend lines in 1995 based on 100 ng marijuana test.
- 2) Gaps on a graph represent periods when data were not collected.
- 3) Data collection for 3Q99 and 4Q99 may be influenced by the initiation of the probability-based sampling plan.
- 4) Dramatic fluctuations in trend lines are a result of low sample sizes.



Spokane, Washington

**Description of the Sample**

Education of Booked Arrestees (%)			Current Housing Arrangement of Booked Arrestees (%)			Current Primary Source of Income of Booked Arrestees (%)		
Highest Grade Completed	Males	Females	Type of Place in Prior 30 Days	Males	Females	Primary Source in Prior 30 Days	Males	Females
6th Grade or Less	1.1	2.9	Public Housing	3.9	4.0	Welfare, Social Security	10.3	25.6
7th to 9th Grade	16.6	23.8	House or Apartment	84.1	86.7	Full / Part-Time Employment	56.9	33.1
10th to 12th Grade	63.5	52.3	Shelter	0.4	0.0	Other Legal	16.1	19.8
Above 12th Grade	18.8	20.9	Incarceration Facility	2.6	1.2	Illegal or None	16.8	21.5
			Treatment Facility	0.8	0.6			
			No Fixed Residence	5.0	5.8			
			Other	3.2	1.7			

**Self-Reported Drug Information**

	Age at First Use (for those admitting use)				Received Prior Treatment (%)		Ever Injected Drugs Illegally (%)			
	Males		Females		Males	Females	Males	Females		
	N	Mean Age	N	Mean Age						
Alcohol	733	12.5	167	13.6	Alcohol	34.7	28.1	Cocaine	37.1	42.2
Crack	353	23.2	91	23.0	Crack	15.0	31.9	Heroin	66.7	85.7
Cocaine	440	19.2	103	19.1	Cocaine	8.9	21.4	Methamphetamine	37.3	36.7
Marijuana	678	13.9	154	14.3	Marijuana	12.8	14.3			
Opiates	231	22.9	50	23.0	Opiates	9.1	32.0			
Methamphetamine	408	20.9	99	21.4	Methamphetamine	14.5	18.2			
PCP	127	17.9	25	17.2						

**Percent Reporting Drug Use in the Past 30 Days, by Age and Sex**

	Percent Reporting Use		Percent Reporting Use by Age					
	MALE	FEMALE	All Ages	15-20	21-25	26-30	31-35	36+
<b>CRACK</b>	15.9	27.2	15.9	6.1	6.6	17.2	19.8	23.6
<b>COCAINE</b>	10.5	12.7	10.5	9.5	6.5	12.7	12.6	11.0
<b>CRACK &amp; COCAINE</b>	6.6	8.7	6.6	3.4	4.3	7.9	9.0	7.5
<b>MARIJUANA &amp; COCAINE</b>	7.9	9.2	7.9	9.5	5.1	11.3	9.0	6.1
<b>OPIATES &amp; COCAINE</b>	3.6	5.2	3.6	1.7	2.9	4.0	8.1	2.6
<b>ANY 2 OR MORE DRUGS</b>	36.6	37.8	36.6	32.8	29.9	44.4	47.3	32.3

**Notes**

Site Director: Joe Kabel  
 Phone: 360-902-0729

Male Arrestee Target Sample per Quarter: 168

1999 County Census: 409,736

Census Source: Population Estimates Program, Population Division, U.S. Bureau of the Census, Washington, D.C. March 9, 2000

	Mean Number of Days Used in the Past 30 Days				Mean Number of Times Reported Arrested in the Past 12 Months				
	N by Sex		Mean # Days		N by Sex		Mean # Arrests		
	Males	Females	Males	Females	Males	Females	Males	Females	
<b>CRACK</b>	118	47	11.0	13.8	<b>COCAINE</b>	131	53	1.5	2.0
<b>COCAINE</b>	78	22	7.4	7.1	<b>MARIJUANA</b>	324	56	1.4	1.3
<b>MARIJUANA</b>	406	75	11.7	8.8	<b>OPIATES</b>	53	22	1.6	1.8
<b>OPIATES</b>	69	21	12.6	15.0					
<b>METHAMPHETAMINE</b>	198	45	12.5	14.1					

# Tucson, Arizona



CATCHMENT AREA:  
PIMA COUNTY

	Sample Size	Age of Booked Arrestees (%)					Race of Booked Arrestees (%)			
		15-20	21-25	26-30	31-35	36+	Black	White	Hispanic	Other
Males	946	14.2	20.7	16.0	15.2	33.9	12.3	46.7	35.6	5.3
Females	333	11.9	14.6	16.4	22.8	34.3	12.1	50.6	30.6	6.7

## Percent Positive for Drugs, by Sex, Age, and Race

	Percent Positive		Percent Positive by Age					Percent Positive by Race			
	MALE	FEMALE	15-20	21-25	26-30	31-35	36+	Black	White	Hispanic	Other
<b>ANY DRUG</b>	68.0	58.0	74.6	71.9	76.2	61.1	62.0	80.9	64.5	68.8	64.0
<b>COCAINE</b>	39.9	41.1	35.1	37.2	50.3	43.1	37.1	62.6	29.5	45.6	34.0
<b>MARIJUANA</b>	45.1	23.7	65.7	57.1	50.3	34.7	31.5	49.6	46.5	42.0	48.0
<b>OPIATES</b>	8.6	9.0	1.5	3.6	7.3	9.0	15.0	5.2	9.4	9.3	6.0
<b>METHAM- PHETAMINE</b>	5.8	9.6	3.0	5.6	10.6	4.9	5.3	0.9	10.5	1.5	6.0
<b>PCP</b>	0.0	0.3	0.0	2.1	0.0	0.0	0.0	0.0	0.0	0.0	0.0
<b>MULTIPLE DRUGS</b>	28.4	22.5	29.9	29.1	38.4	27.8	23.1	35.7	27.2	27.9	26.0
Total Males (N)			134	196	151	144	321	115	437	333	50
Total Females (N)			39	48	54	75	113	40	167	101	22

## Percent Positive for Drugs, by Offense Category

Offense	N by Sex		Cocaine		Marijuana		Methamphetamine		PCP		Any Drug	
	M	F	M	F	M	F	M	F	M	F	M	F
<b>VIOLENT OFFENSE</b>	317	121	33.1	24.0	44.5	17.4	5.0	5.0	0.0	0.0	64.0	41.3
Robbery	12	1	66.7	100.0	83.3	0.0	0.0	0.0	0.0	0.0	100.0	100.0
Assault	271	115	29.9	22.6	43.2	18.3	4.8	4.3	0.0	0.0	61.3	40.0
Weapons	27	2	40.7	50.0	51.9	0.0	11.1	50.0	0.0	0.0	77.8	100.0
Other Violent	29	5	37.9	40.0	37.9	0.0	3.4	0.0	0.0	0.0	58.6	40.0
<b>PROPERTY OFFENSE</b>	206	58	43.7	46.6	36.9	29.3	5.3	15.5	0.0	1.7	68.0	69.0
Larceny/Theft	72	28	50.0	53.6	44.4	46.4	2.8	17.9	0.0	0.0	73.6	78.6
Burglary	32	1	43.8	0.0	53.1	0.0	6.3	0.0	0.0	0.0	75.0	0.0
Stolen Vehicle	18	3	61.1	66.7	50.0	0.0	22.2	0.0	0.0	0.0	88.9	66.7
Other Property	124	36	37.9	36.1	31.5	25.0	5.6	11.1	0.0	2.8	61.3	61.1
<b>DRUG OFFENSE</b>	207	85	57.0	74.1	59.9	28.2	9.2	16.5	0.0	0.0	88.4	84.7
Drug Sales	35	18	57.1	50.0	54.3	16.7	8.6	11.1	0.0	0.0	82.9	61.1
Drug Possession	191	77	56.0	75.3	60.7	29.9	9.9	16.9	0.0	0.0	89.0	87.0
<b>PROSTITUTION</b>	2	7	50.0	57.1	50.0	57.1	0.0	0.0	0.0	0.0	50.0	71.4
<b>OTHER OFFENSE</b>	528	150	41.3	46.0	46.6	24.7	6.4	8.7	0.0	0.7	70.3	61.3

## Historic Trends in Percent Positive, by Drug

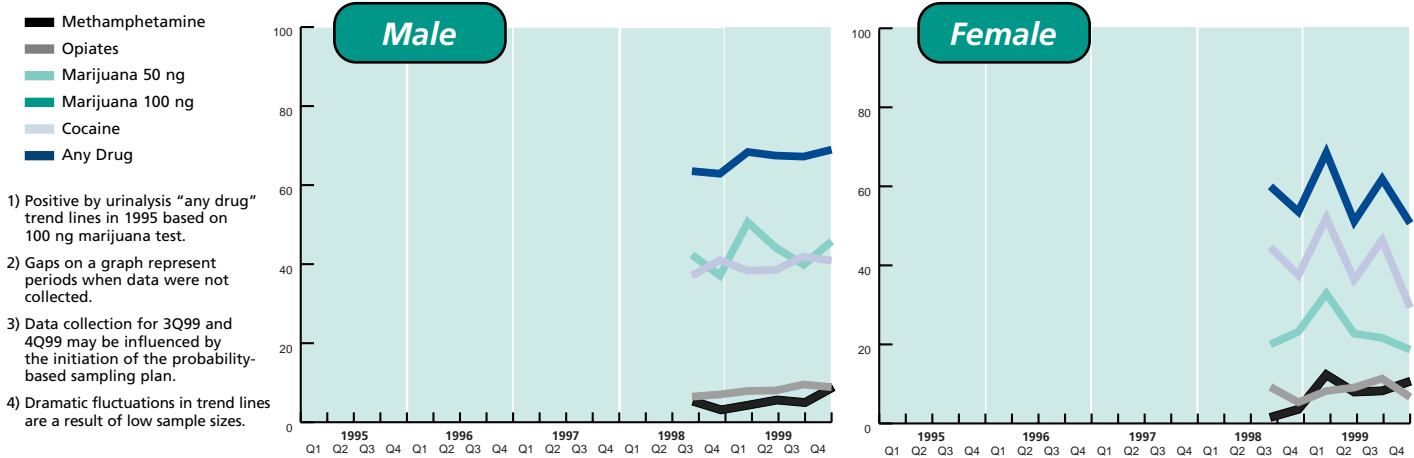

**Description of the Sample**

Education of Booked Arrestees (%)			Current Housing Arrangement of Booked Arrestees (%)			Current Primary Source of Income of Booked Arrestees (%)		
Highest Grade Completed	Males	Females	Type of Place in Prior 30 Days	Males	Females	Primary Source in Prior 30 Days	Males	Females
6th Grade or Less	1.8	1.2	Public Housing	2.0	1.8	Welfare, Social Security	4.7	13.3
7th to 9th Grade	17.2	15.1	House or Apartment	82.9	86.7	Full / Part-Time Employment	70.7	41.1
10th to 12th Grade	59.5	61.4	Shelter	1.0	0.9	Other Legal	12.7	24.8
Above 12th Grade	21.5	22.3	Incarceration Facility	1.0	0.3	Illegal or None	11.9	20.8
			Treatment Facility	1.1	1.5			
			No Fixed Residence	11.6	8.4			
			Other	0.5	0.3			

**Self-Reported Drug Information**

Age at First Use (for those admitting use)					Received Prior Treatment (%)			Ever Injected Drugs Illegally (%)			
	Males		Females			Males			Males		Females
	N	Mean Age	N	Mean Age		Males	Females		Males	Females	
Alcohol	921	13.5	318	15.0	Alcohol	31.7	21.4	Cocaine	21.5	37.2	
Crack	424	24.3	170	24.8	Crack	22.6	37.6	Heroin	78.4	85.5	
Cocaine	588	20.0	198	20.1	Cocaine	18.4	24.7	Methamphetamine	26.3	35.5	
Marijuana	803	14.5	257	15.6	Marijuana	11.8	11.7				
Opiates	200	22.7	70	23.8	Opiates	29.5	25.7				
Methamphetamine	320	21.4	124	23.6	Methamphetamine	16.3	23.4				
PCP	118	18.7	38	17.0							

**Percent Reporting Drug Use in the Past 30 Days, by Age and Sex**

	Percent Reporting Use		Percent Reporting Use by Age					
	MALE	FEMALE	All Ages	15-20	21-25	26-30	31-35	36+
<b>CRACK</b>	20.5	30.6	6.7	11.7	27.8	22.9	27.1	
<b>COCAINE</b>	22.1	19.3	20.3	20.9	26.7	22.5	21.3	
<b>CRACK &amp; COCAINE</b>	9.3	13.2	3.7	7.1	10.6	10.5	11.8	
<b>MARIJUANA &amp; COCAINE</b>	14.9	12.3	15.8	16.4	19.3	13.4	12.2	
<b>OPIATES &amp; COCAINE</b>	5.0	6.4	0.7	2.0	5.3	4.2	8.8	
<b>ANY 2 OR MORE DRUGS</b>	31.7	31.6	26.3	30.3	38.9	30.6	32.0	

**Notes**

Site Director: Vince Webb  
Phone: 602-543-6623

Male Arrestee Target Sample per Quarter: 168

1999 County Census: 803,618

Census Source: Population Estimates Program, Population Division, U.S. Bureau of the Census, Washington, D.C. March 9, 2000

	Mean Number of Days Used in the Past 30 Days				Mean Number of Times Reported Arrested in the Past 12 Months				
	N by Sex		Mean # Days		N by Sex		Mean # Arrests		
	Males	Females	Males	Females	Males	Females	Males	Females	
<b>CRACK</b>	194	102	12.5	17.0	<b>COCAINE</b>	375	137	1.2	1.7
<b>COCAINE</b>	208	64	6.9	11.4	<b>MARIJUANA</b>	425	79	1.3	1.7
<b>MARIJUANA</b>	467	110	12.6	10.2	<b>OPIATES</b>	80	30	1.0	2.0
<b>OPIATES</b>	77	28	17.6	19.5					
<b>METHAMPHETAMINE</b>	73	31	7.6	9.5					

# Washington, D.C.



CATCHMENT AREA:  
DISTRICT OF COLUMBIA

	Sample Size	Age of Booked Arrestees (%)					Race of Booked Arrestees (%)			
		15-20	21-25	26-30	31-35	36+	Black	White	Hispanic	Other
Males	106	18.9	9.4	14.2	9.4	48.1	89.4	8.7	1.0	1.0
Females	0	-	-	-	-	-	-	-	-	-

## Percent Positive for Drugs, by Sex, Age, and Race

	Sample Size	Percent Positive by Age					Percent Positive by Race			
		15-20	21-25	26-30	31-35	36+	Black	White	Hispanic	Other
<b>ANY DRUG</b>	68.9	85.0	80.0	46.7	50.0	70.6	72.0	44.4	0.0	0.0
<b>COCAINE</b>	37.7	5.0	20.0	33.3	10.0	60.8	37.6	44.4	0.0	0.0
<b>MARIJUANA</b>	34.9	85.0	70.0	20.0	30.0	13.7	38.7	0.0	0.0	0.0
<b>OPIATES</b>	16.0	0.0	0.0	13.3	20.0	25.5	15.1	22.2	0.0	0.0
<b>METHAM-PHETAMINE</b>	0.9	0.0	0.0	0.0	0.0	2.0	1.1	0.0	0.0	0.0
<b>PCP</b>	5.7	20.0	10.0	6.7	0.0	0.0	6.5	0.0	0.0	0.0
<b>MULTIPLE DRUGS</b>	24.5	25.0	20.0	20.0	10.0	29.4	24.7	22.2	0.0	0.0
Total Males	(N)	20	10	15	10	51	93	9	1	1
Total Females	(N)	0	0	0	0	0	0	0	0	0

## Percent Positive for Drugs, by Offense Category

Offense	N by Sex		Cocaine		Marijuana		Methamphetamine		PCP		Any Drug	
	M	F	M	F	M	F	M	F	M	F	M	F
<b>VIOLENT OFFENSE</b>	17	0	23.5	-	35.3	-	0.0	-	0.0	-	52.9	-
Robbery	0	0	-	-	-	-	-	-	-	-	-	-
Assault	15	0	26.7	-	40.0	-	0.0	-	0.0	-	60.0	-
Weapons	1	0	0.0	-	0.0	-	0.0	-	0.0	-	0.0	-
Other Violent	2	0	0.0	-	50.0	-	0.0	-	0.0	-	50.0	-
<b>PROPERTY OFFENSE</b>	20	0	45.0	-	35.0	-	0.0	-	5.0	-	75.0	-
Larceny/Theft	8	0	62.5	-	25.0	-	0.0	-	0.0	-	87.5	-
Burglary	3	0	66.7	-	33.3	-	0.0	-	0.0	-	100.0	-
Stolen Vehicle	3	0	33.3	-	66.7	-	0.0	-	0.0	-	66.7	-
Other Property	6	0	16.7	-	33.3	-	0.0	-	16.7	-	50.0	-
<b>DRUG OFFENSE</b>	34	0	44.1	-	50.0	-	2.9	-	5.9	-	85.3	-
Drug Sales	13	0	23.1	-	61.5	-	0.0	-	7.7	-	76.9	-
Drug Possession	23	0	52.2	-	47.8	-	4.3	-	8.7	-	91.3	-
<b>PROSTITUTION</b>	0	0	-	-	-	-	-	-	-	-	-	-
<b>OTHER OFFENSE</b>	43	0	37.2	-	20.9	-	0.0	-	7.0	-	58.1	-

## Historic Trends in Percent Positive, by Drug

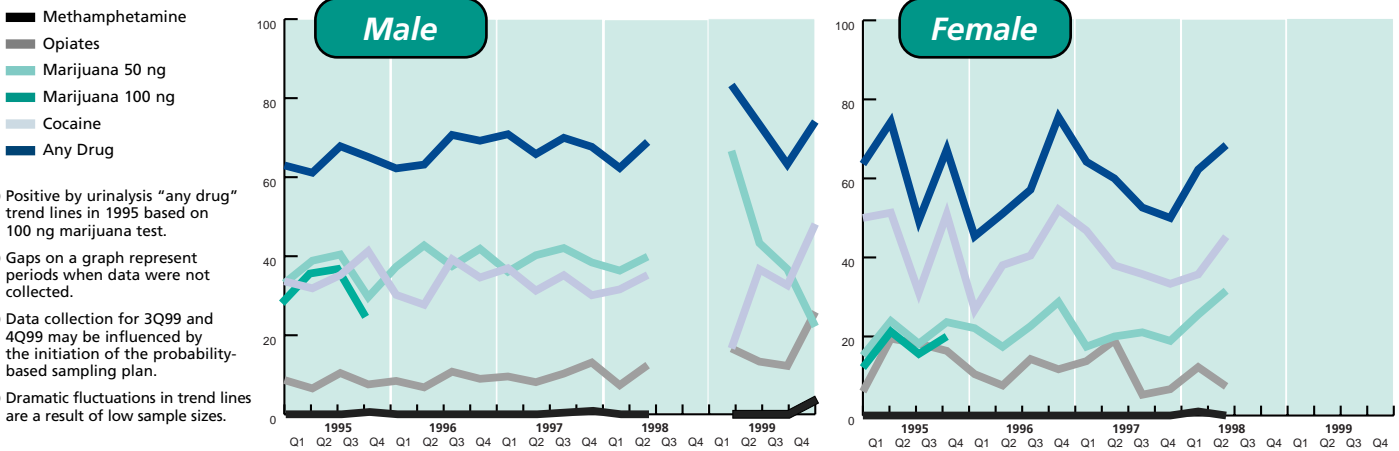

Washington, D.C.

**Description of the Sample**

Education of Booked Arrestees (%)			Current Housing Arrangement of Booked Arrestees (%)			Current Primary Source of Income of Booked Arrestees (%)		
Highest Grade Completed	Males	Females	Type of Place in Prior 30 Days	Males	Females	Primary Source in Prior 30 Days	Males	Females
6th Grade or Less	1.9	-	Public Housing	18.9	-	Welfare, Social Security	6.7	-
7th to 9th Grade	13.5	-	House or Apartment	61.3	-	Full / Part-Time Employment	66.7	-
10th to 12th Grade	61.5	-	Shelter	1.9	-	Other Legal	14.3	-
Above 12th Grade	23.1	-	Incarceration Facility	3.8	-	Illegal or None	12.4	-
			Treatment Facility	0.0	-			
			No Fixed Residence	9.4	-			
			Other	4.7	-			

**Self-Reported Drug Information**

	Age at First Use (for those admitting use)				Received Prior Treatment (%)		Ever Injected Drugs Illegally (%)		
	Males		Females		Males	Females	Males	Females	
	N	Mean Age	N	Mean Age					
Alcohol	93	15.0	0	-	Alcohol	17.2	-	Cocaine	21.6
Crack	38	28.3	0	-	Crack	47.4	-	Heroin	64.3
Cocaine	37	21.8	0	-	Cocaine	16.2	-	Methamphetamine	20.0
Marijuana	76	15.7	0	-	Marijuana	11.8	-		
Opiates	28	22.3	0	-	Opiates	50.0	-		
Methamphetamine	5	26.2	0	-	Methamphetamine	40.0	-		
PCP	26	19.3	0	-					

**Percent Reporting Drug Use in the Past 30 Days, by Age and Sex**

	Percent Reporting Use		Percent Reporting Use by Age					
	MALE	FEMALE	All Ages	15-20	21-25	26-30	31-35	36+
<b>CRACK</b>	26.4	-	26.4	0.0	0.0	20.0	10.0	47.1
<b>COCAINE</b>	5.8	-	5.8	0.0	0.0	7.1	20.0	6.0
<b>CRACK &amp; COCAINE</b>	2.8	-	2.8	0.0	0.0	6.7	0.0	3.9
<b>MARIJUANA &amp; COCAINE</b>	0.9	-	0.9	0.0	0.0	0.0	10.0	0.0
<b>OPIATES &amp; COCAINE</b>	3.8	-	3.8	0.0	0.0	6.7	10.0	4.0
<b>ANY 2 OR MORE DRUGS</b>	19.2	-	19.2	5.0	0.0	20.0	20.0	28.6

**Notes**

Male Arrestee Target Sample per Quarter: 186  
 1999 County Census: 519,000

Census Source: Population Estimates Program, Population Division, U.S. Bureau of the Census, Washington, D.C. March 9, 2000

	Mean Number of Days Used in the Past 30 Days				Mean Number of Times Reported Arrested in the Past 12 Months				
	N by Sex		Mean # Days		N by Sex		Mean # Arrests		
	Males	Females	Males	Females	Males	Females	Males	Females	
<b>CRACK</b>	28	0	13.8	-	<b>COCAINE</b>	40	0	0.5	-
<b>COCAINE</b>	6	0	9.3	-	<b>MARIJUANA</b>	37	0	0.5	-
<b>MARIJUANA</b>	38	0	11.5	-	<b>OPIATES</b>	17	0	0.6	-
<b>OPIATES</b>	18	0	20.1	-					
<b>METHAMPHETAMINE</b>	0	0	-	-					