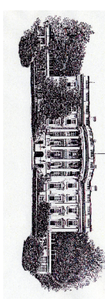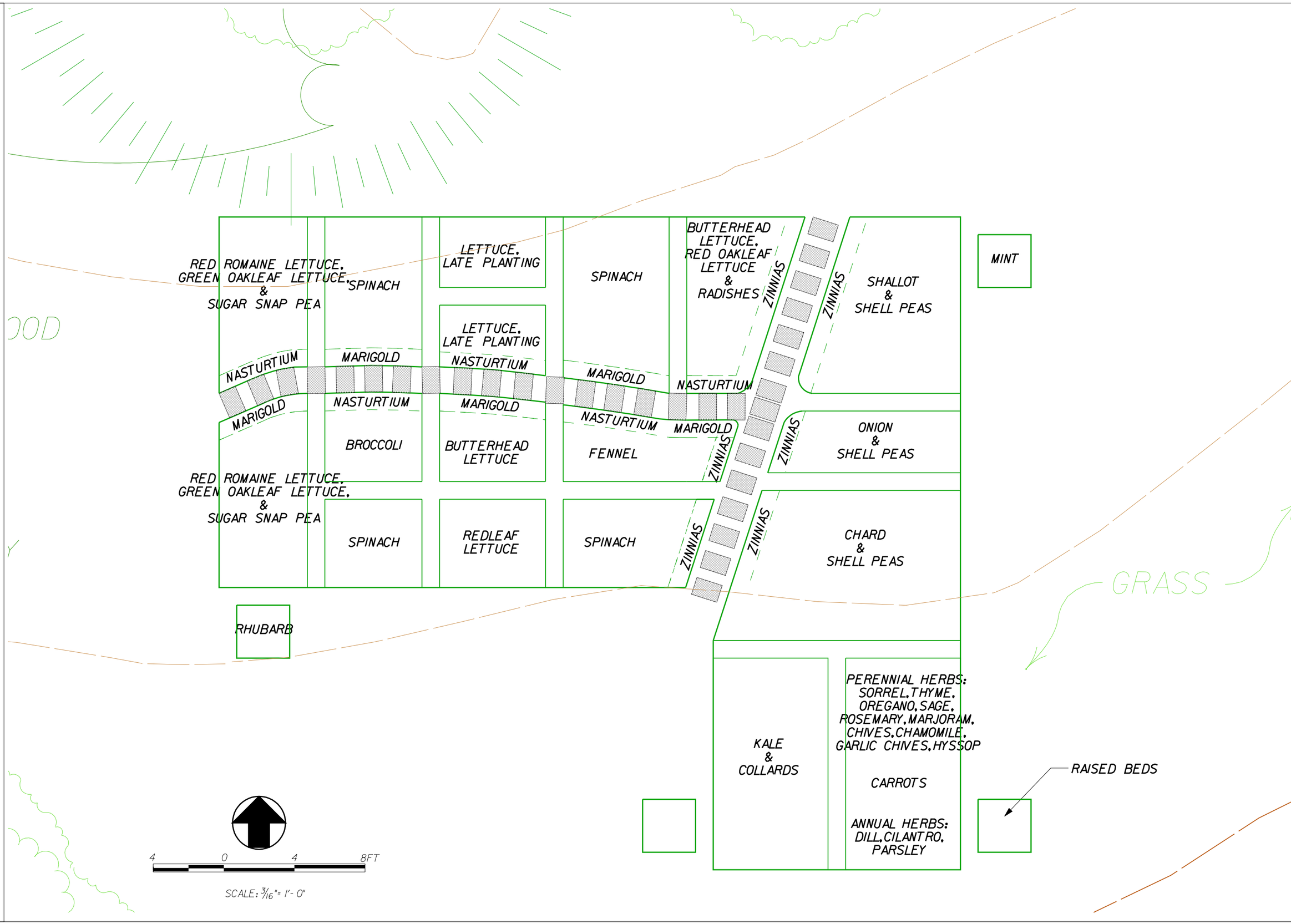SPRING VEGETABLE GARDEN
WHITE HOUSE SOUTH GROUNDS