

McCOOK COUNTY, SOUTH DAKOTA

SECTION 8, T-101-N, R-56-W, 5th P.M.
WETLAND EASEMENT 120X, 1

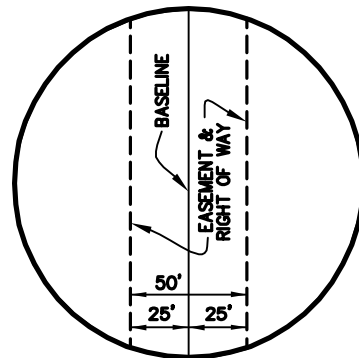
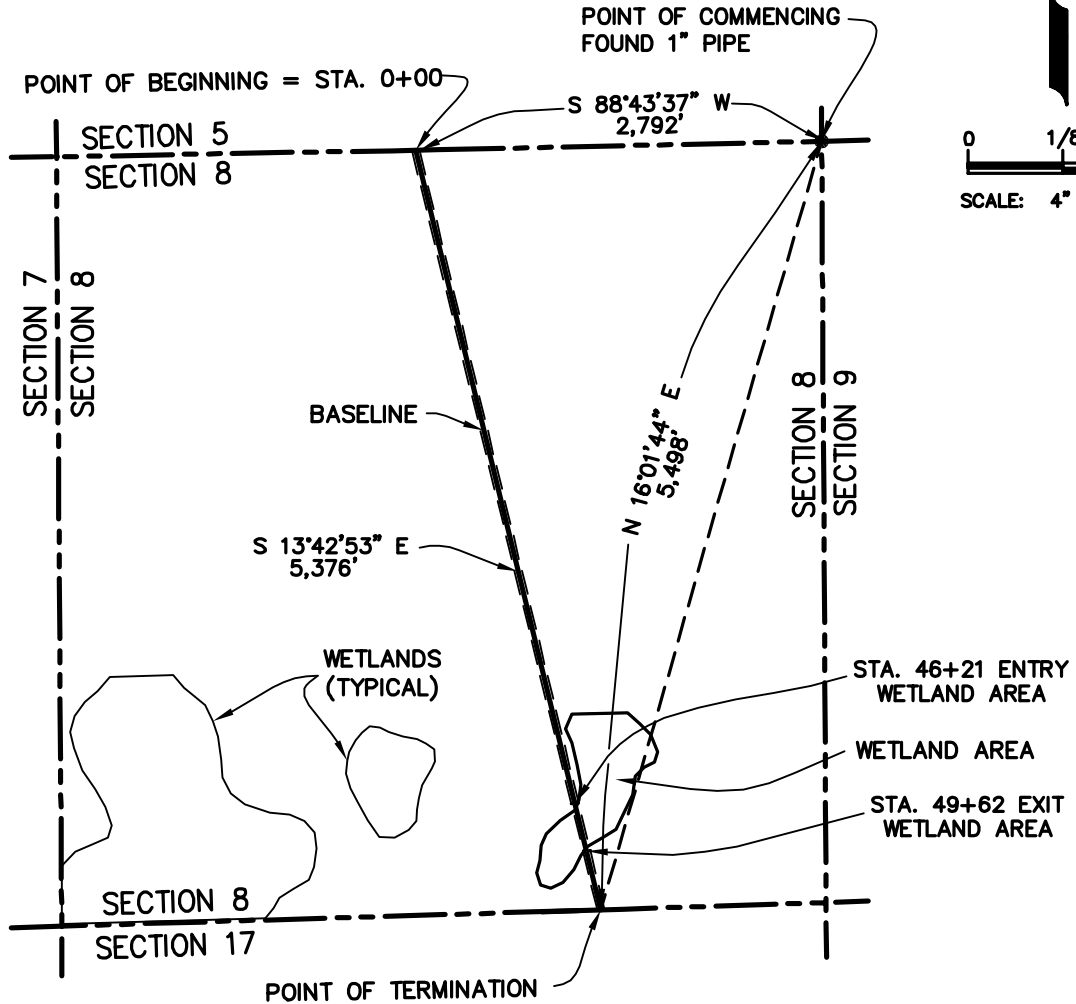
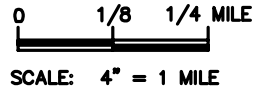

LENGEND:
P.M. = PRINCIPAL MERIDIAN
STA. = STATION

NOTE:
ALL BEARINGS AND DISTANCES SHOWN HEREIN ARE GRID, BASED UPON THE UNIVERSAL TRANSVERSE MERCATOR (UTM), ZONE 14 NORTH, AS DERIVED FROM A GPS SURVEY, PERFORMED IN MARCH 2006.

- * APPROXIMATE TOTAL LENGTH ACROSS WETLAND AREAS: 341 FEET
- * APPROXIMATE TOTAL AREA UPON WETLAND AREAS: 0.4 ACRE

SHEET 1 OF 2

				 TransCanada <i>In business to deliver</i> KEYSTONE PIPELINE PROJECT		
NO.	REVISION	DATE		WETLAND EASEMENT 120X,1 SECTION 8, T-101-N, R-56-W PROJECT: 9347.000 EXHIBIT A		
0	ISSUED FOR REVIEW HOUSTON	12/10/07				
1	REVISED WETLAND EASEMENT NUMBER	05/30/08				
SCALE		DATE	DRAWN BY	CHECKED BY	APPROVED BY	DRAWING NUMBER
4" = 1 MILE		11/09/07	DN	GTC	ML	1399-00-ML-SK-461

KEYSTONE PIPELINE PROJECT
McCOOK COUNTY, SOUTH DAKOTA
SECTION 8, T-101-N, R-56-W, 5th P.M.

WETLANDS 120X, 1

DESCRIPTION OF A
FIFTY (50) FEET WIDE EASEMENT
AND RIGHT OF WAY UPON A PORTION OF
A U.S. FISH AND WILDLIFE SERVICE PROJECT LANDS
DESIGNATED AS "120X, 1"
LOCATED IN SECTION 8, TOWNSHIP 101 NORTH, RANGE 56 WEST
OF THE FIFTH (5TH) PRINCIPAL MERIDIAN
McCOOK COUNTY, SOUTH DAKOTA

DESCRIPTION OF A FIFTY (50) FEET WIDE EASEMENT AND RIGHT OF WAY UPON, OVER, THROUGH AND ACROSS A PORTION OF A U.S. FISH AND WILDLIFE SERVICE (SERVICE) PROJECT AREA, DESIGNATED AS "120X, 1", SAID PROJECT AREA BEING SITUATED IN THE SECTION 8, TOWNSHIP 101 NORTH, RANGE 56 WEST, OF THE 5TH PRINCIPAL MERIDIAN (SEC. 8, T 101 N, R 56 W, 5TH P.M.), McCOOK COUNTY, SOUTH DAKOTA, SAID FIFTY (50) FEET WIDE EASEMENT AND RIGHT OF WAY BEING SITUATED TWENTY FIVE (25) FEET EITHER SIDE OF THE HEREIN DESCRIBED BASELINE, SAID BASELINE BEING MORE PARTICULARLY DESCRIBED AS FOLLOWS: WITH ALL BEARINGS AND DISTANCES HEREIN BEING GRID, BASED UPON THE UNIVERSAL TRANSVERSE MERCATOR (UTM), ZONE 14 NORTH, AS DERIVED FROM A GLOBAL POSITIONING (GPS) SURVEY PERFORMED BY UNIVERSAL ENSCO, INC., IN MARCH 2006;

COMMENCING at a 1 inch pipe found marking northeast corner of said Section 8;

THENCE South 88° 43' 37" West along the north line of said Section 8, a distance 2,792 feet to the **POINT OF BEGINNING** (station 0+00) of the herein described baseline;

THENCE South 13° 42' 53" East, across the said Section 8, at station 46+21, enter wetland area, at station 49+62 exit said wetland area, continue said bearing a total distance of 5,376 feet to a point in the south line of said Section 8, said point being the **POINT OF TERMINATION** of the herein described baseline, from which a 1 inch pipe found marking northeast corner of said Section 8, bears North 16° 01' 44" East, a distance of 5,498 feet, said baseline having a total length of 341 feet, in the wetland areas, said Easement and Right of Way containing a total of 0.4 acre in the wetland areas.

KEYSTONE PIPELINE PROJECT
McCOOK COUNTY, SOUTH DAKOTA
SECTION 17, T-101-N, R-56-W, 5th P.M.

WETLANDS 120X, 1

DESCRIPTION OF A
FIFTY (50) FEET WIDE EASEMENT
AND RIGHT OF WAY UPON A PORTION OF
A U.S. FISH AND WILDLIFE SERVICE PROJECT LANDS
DESIGNATED AS "120X, 1"
LOCATED IN SECTION 17, TOWNSHIP 101 NORTH, RANGE 56 WEST
OF THE FIFTH (5TH) PRINCIPAL MERIDIAN
McCOOK COUNTY, SOUTH DAKOTA

DESCRIPTION OF A FIFTY (50) FEET WIDE EASEMENT AND RIGHT OF WAY UPON, OVER, THROUGH AND ACROSS A PORTION OF A U.S. FISH AND WILDLIFE SERVICE (SERVICE) PROJECT AREA, DESIGNATED AS "120X, 1", SAID PROJECT AREA BEING SITUATED IN THE EAST ONE HALF (E/2) OF SECTION 17, TOWNSHIP 101 NORTH, RANGE 56 WEST, OF THE 5TH PRINCIPAL MERIDIAN (SEC. 17, T 101 N, R 56 W, 5TH P.M.), McCOOK COUNTY, SOUTH DAKOTA, SAID FIFTY (50) FEET WIDE EASEMENT AND RIGHT OF WAY BEING SITUATED TWENTY FIVE (25) FEET EITHER SIDE OF THE HEREIN DESCRIBED BASELINE, SAID BASELINE BEING MORE PARTICULARLY DESCRIBED AS FOLLOWS: WITH ALL BEARINGS AND DISTANCES HEREIN BEING GRID, BASED UPON THE UNIVERSAL TRANSVERSE MERCATOR (UTM), ZONE 14 NORTH, AS DERIVED FROM A GLOBAL POSITIONING (GPS) SURVEY PERFORMED BY UNIVERSAL ENSCO, INC., IN MARCH 2006;

COMMENCING at a 5/8 inch rebar found marking the southwest corner of said Section 17;

THENCE North 34° 37' 42" East, a distance 6,444 feet to point in the north line of the said section 17, said point being the **POINT OF BEGINNING** (station 0+00) of the herein described baseline;

THENCE South 13° 42' 44" East, partially across the said E/2, at station 19+25 enter wetland area, at station 23+96 exit said wetland area, continue said bearing a total distance of 5,381 feet to a point in the south line of said Section 17, said point being the **POINT OF TERMINATION** of the herein described baseline, from which a 5/8 inch rebar found marking the southwest corner of said Section 17, bears South 89° 07' 58" West, a distance of 4,938 feet, said baseline having a total length of 471 feet, in the wetland areas, said Easement and Right of Way containing a total of 0.6 acre in the wetland areas.