

# KINGSBURY COUNTY, SOUTH DAKOTA

SECTION 34, T-109-N, R-58-W, 5th P.M.  
WETLAND EASEMENT 189X

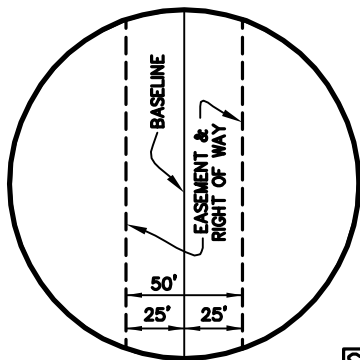
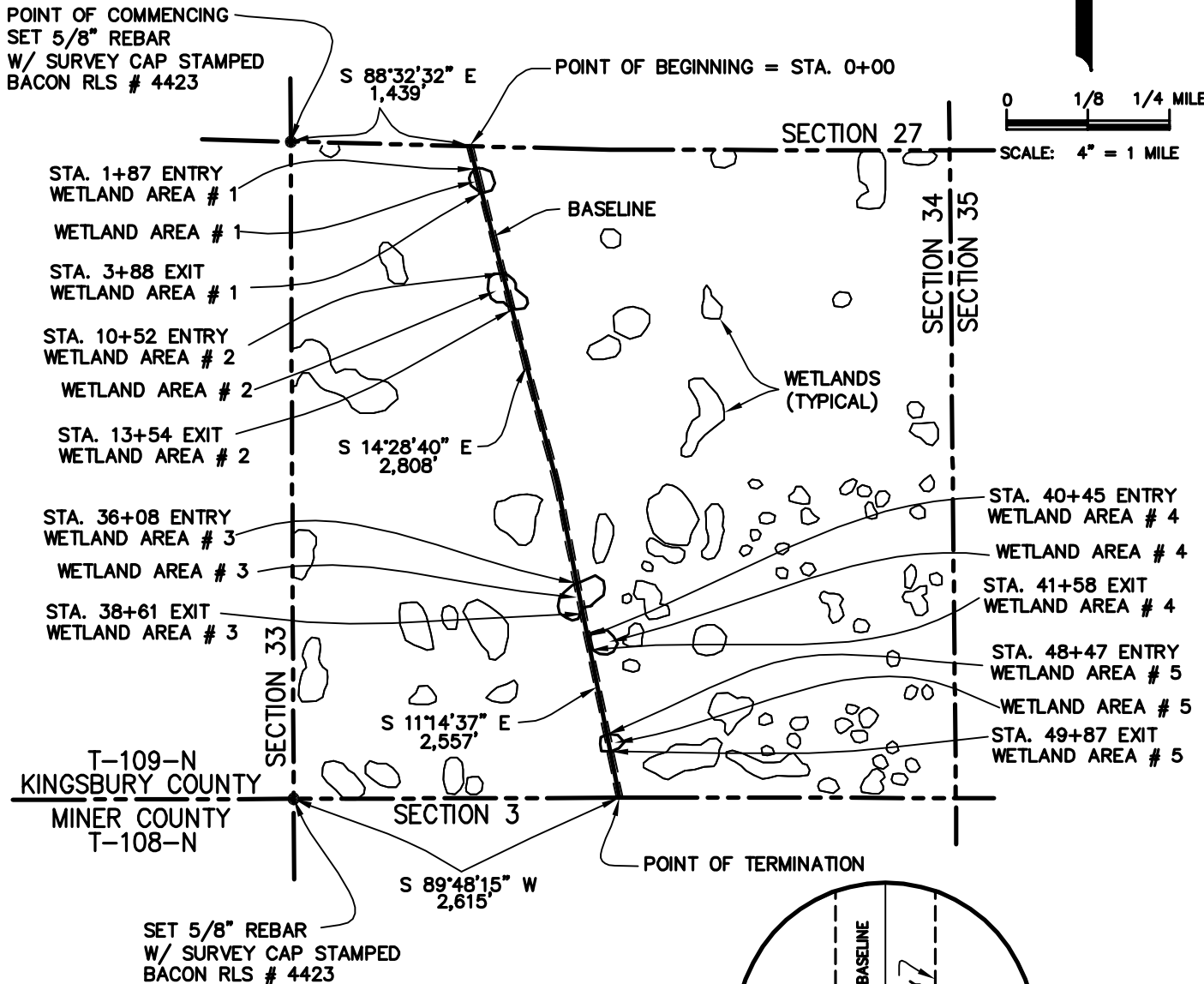
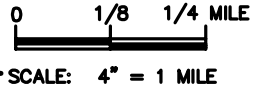

SHEET 1 OF 3

**LENGEND:**  
P.M. = PRINCIPAL MERIDIAN  
STA. = STATION

**NOTE:**  
ALL BEARINGS AND DISTANCES SHOWN HEREIN ARE GRID, BASED UPON THE UNIVERSAL TRANSVERSE MERCATOR (UTM), ZONE 14 NORTH, AS DERIVED FROM A GPS SURVEY, PERFORMED IN MARCH 2006.

- \* APPROXIMATE TOTAL LENGTH ACROSS WETLAND AREAS: 1,009 FEET
- \* APPROXIMATE TOTAL AREA UPON WETLAND AREAS: 1.2 ACRE

				<p><b>TransCanada</b> <i>In business to deliver</i></p>	
				<b>KEYSTONE PIPELINE PROJECT</b>	
				<b>WETLAND EASEMENT 189X</b>	
				SECTION 34, T-109-N, R-58-W	
				PROJECT:	<b>EXHIBIT A</b>
				9347.000	
SCALE	DATE	DRAWN BY	CHECKED BY	APPROVED BY	DRAWING NUMBER
4" = 1 MILE	11/12/07	DN	GTC	ML	1399-00-ML-SK-458

KEYSTONE PIPELINE PROJECT  
KINGSBURY COUNTY, SOUTH DAKOTA  
SECTION 34, T-109-N, R-58-W, 5<sup>th</sup> P.M.

**WETLANDS 189X**

DESCRIPTION OF A  
FIFTY (50) FEET WIDE EASEMENT  
AND RIGHT OF WAY UPON A PORTION OF  
A U.S. FISH AND WILDLIFE SERVICE PROJECT LANDS  
DESIGNATED AS "189X"  
LOCATED IN SECTION 34, TOWNSHIP 109 NORTH, RANGE 58 WEST  
OF THE FIFTH (5<sup>TH</sup>) PRINCIPAL MERIDIAN  
KINGSBURY COUNTY, SOUTH DAKOTA

DESCRIPTION OF A FIFTY (50) FEET WIDE EASEMENT AND RIGHT OF WAY UPON, OVER, THROUGH AND ACROSS A PORTION OF A U.S. FISH AND WILDLIFE SERVICE (SERVICE) PROJECT AREA, DESIGNATED AS "189X", SAID PROJECT AREA BEING SITUATED IN THE SECTION 34, TOWNSHIP 109 NORTH, RANGE 58 WEST, OF THE 5<sup>TH</sup> PRINCIPAL MERIDIAN (SEC. 34, T 109 N, R 58 W, 5<sup>TH</sup> P.M.), KINGSBURY COUNTY, SOUTH DAKOTA, SAID FIFTY (50) FEET WIDE EASEMENT AND RIGHT OF WAY BEING SITUATED TWENTY FIVE (25) FEET EITHER SIDE OF THE HEREIN DESCRIBED BASELINE, SAID BASELINE BEING MORE PARTICULARLY DESCRIBED AS FOLLOWS: WITH ALL BEARINGS AND DISTANCES HEREIN BEING GRID, BASED UPON THE UNIVERSAL TRANSVERSE MERCATOR (UTM), ZONE 14 NORTH, AS DERIVED FROM A GLOBAL POSITIONING (GPS) SURVEY PERFORMED BY UNIVERSAL ENSCO, INC., IN MARCH 2006;

**COMMENCING** at a 5/8 inch rebar with survey cap stamped Bacon RLS #4423 set marking the northwest section corner of said Section 34;

**THENCE** South 88° 32' 32" East along the north line of said Section 34, a distance 1,439 feet to the **POINT OF BEGINNING** (station 0+00) of the herein described baseline;

**THENCE** South 14° 28' 40" East, partially across the said Section 34, at station 1+87 enter wetland area #1, at station 3+88 exit said wetland area #1, at station 10+52 enter wetland area #2, at station 13+54 exit said wetland area #2, continue said bearing a total distance of 2,808' feet to an angle point of the herein described baseline;

KEYSTONE PIPELINE PROJECT  
KINGSBURY COUNTY, SOUTH DAKOTA  
SECTION 34, T-109-N, R-58-W, 5<sup>th</sup> P.M.

**THENCE** South 11°14'37" East, partially across the said Section 34, at station 36+08 enter wetland area #3, at station 38+61 exit said wetland area #3, at station 40+45 enter wetland area #4, at station 41+58 exit said wetland area #4, at station 48+47 enter wetland area #5, at station 49+87 exit said wetland area #5, continue said bearing a total distance of 2,557 feet to a point in the south line of said Section 34, said point being the **POINT OF TERMINATION** of the herein described baseline, from which a 5/8 inch rebar with survey cap stamped Bacon RLS #4423 set marking the southwest section corner of said Section 34, bears South 89° 48' 15" West , a distance of 2,615 feet, said baseline having a total length of 1,009 feet, in the wetland areas, said Easement and Right of Way containing a total of 1.2 acre in the wetland areas.