

KINGSBURY COUNTY, SOUTH DAKOTA

SECTION 29, T-110-N, R-58-W, 5th P.M.
WETLAND EASEMENT 52X, 1

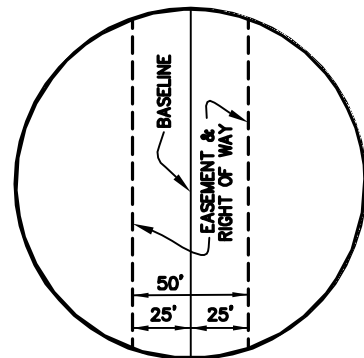

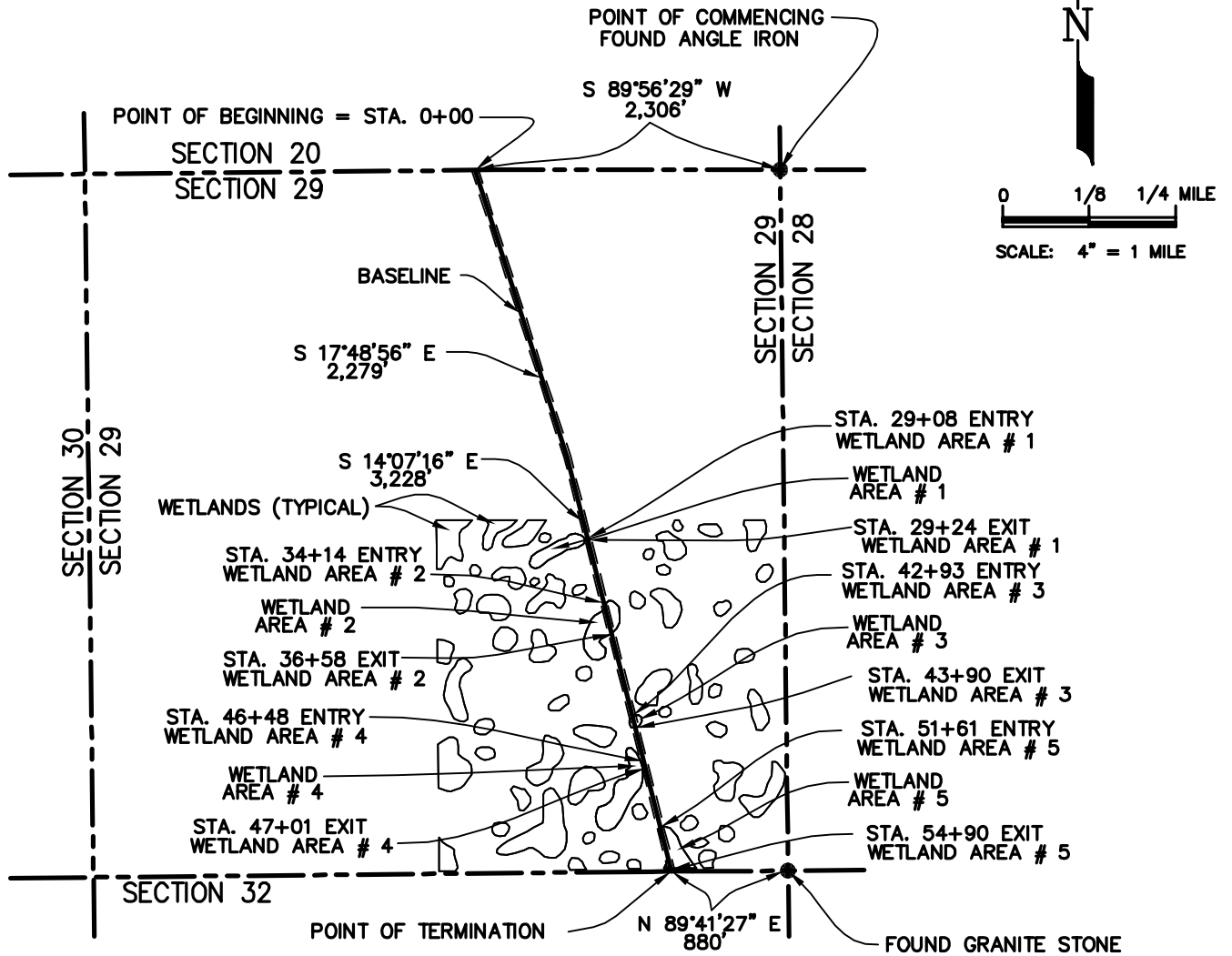

LENGEND:
P.M. = PRINCIPAL MERIDIAN
STA. = STATION

NOTE:
ALL BEARINGS AND DISTANCES SHOWN HEREIN ARE GRID, BASED UPON THE UNIVERSAL TRANSVERSE MERCATOR (UTM), ZONE 14 NORTH, AS DERIVED FROM A GPS SURVEY, PERFORMED IN MARCH 2006.

- * APPROXIMATE TOTAL LENGTH ACROSS WETLAND AREAS: 739 FEET
- * APPROXIMATE TOTAL AREA UPON WETLAND AREAS: 0.9 ACRE

SHEET 1 OF 3

				 TransCanada <i>In business to deliver</i>	
				KEYSTONE PIPELINE PROJECT	
				WETLAND EASEMENT 52X, 1	
				SECTION 29, T-110-N, R-58-W	
				PROJECT: 9347.000	
				EXHIBIT A	
SCALE	DATE	DRAWN BY	CHECKED BY	APPROVED BY	DRAWING NUMBER
4" = 1 MILE	11/12/07	XY	GTC	ML	1399-00-ML-SK-456

KEYSTONE PIPELINE PROJECT
KINGSBURY COUNTY, SOUTH DAKOTA
SECTION 29, T-110-N, R-58-W, 5th P.M.

WETLANDS 52X, 1

DESCRIPTION OF A
FIFTY (50) FEET WIDE EASEMENT
AND RIGHT OF WAY UPON A PORTION OF
A U.S. FISH AND WILDLIFE SERVICE PROJECT LANDS
DESIGNATED AS "52X, 1"
LOCATED IN SECTION 29, TOWNSHIP 110 NORTH, RANGE 58 WEST
OF THE FIFTH (5TH) PRINCIPAL MERIDIAN
KINGSBURY COUNTY, SOUTH DAKOTA

DESCRIPTION OF A FIFTY (50) FEET WIDE EASEMENT AND RIGHT OF WAY UPON, OVER, THROUGH AND ACROSS A PORTION OF A U.S. FISH AND WILDLIFE SERVICE (SERVICE) PROJECT AREA, DESIGNATED AS "52X, 1", SAID PROJECT AREA BEING SITUATED IN THE EAST ONE HALF (E/2) OF SECTION 29, TOWNSHIP 110 NORTH, RANGE 58 WEST, OF THE 5TH PRINCIPAL MERIDIAN (SEC. 29, T 110 N, R 58 W, 5TH P.M.), KINGSBURY COUNTY, SOUTH DAKOTA, SAID FIFTY (50) FEET WIDE EASEMENT AND RIGHT OF WAY BEING SITUATED TWENTY FIVE (25) FEET EITHER SIDE OF THE HEREIN DESCRIBED BASELINE, SAID BASELINE BEING MORE PARTICULARLY DESCRIBED AS FOLLOWS: WITH ALL BEARINGS AND DISTANCES HEREIN BEING GRID, BASED UPON THE UNIVERSAL TRANSVERSE MERCATOR (UTM), ZONE 14 NORTH, AS DERIVED FROM A GLOBAL POSITIONING (GPS) SURVEY PERFORMED BY UNIVERSAL ENSCO, INC., IN MARCH 2006;

COMMENCING at an angle iron found marking northeast corner of said Section 29;

THENCE South 89° 56' 29" West along the north line of said Section 29, a distance of 2,306 feet to the **POINT OF BEGINNING** (station 0+00) of the herein described baseline;

THENCE South 17° 48' 56" East, partially across a portion of said E/2, a distance of 2,279 feet to an angle point of the herein described baseline;

KEYSTONE PIPELINE PROJECT
KINGSBURY COUNTY, SOUTH DAKOTA
SECTION 29, T-110-N, R-58-W, 5th P.M.

THENCE South 14° 07' 16" East, continuing across a portion of said E/2, at station 29+08, enter wetland area #1, at station 29+24 exit said wetland area #1, at station 34+14 enter wetland area #2, at station 36+58 exit said wetland area #2, at station 42+93 enter wetland area #3, at station 43+90 exit said wetland area #3, at station 46+48 enter wetland area #4, at station 47+01 exit said wetland area #4, at station 51+61 enter wetland area #5, at station 54+90 exit said wetland area #5, continue said bearing a total distance of 3,228 feet to a point in the south line of said Section 29, said point being the **POINT OF TERMINATION** of the herein described baseline, from which a granite stone found marking the southeast corner of said Section 29, bears North 89° 41' 27" East, a distance of 880 feet to a southeast section corner, said baseline having a total length of 739 feet, in the wetland areas, said Easement and Right of Way containing a total of 0.9 acre in the wetland areas.