

KINGSBURY COUNTY, SOUTH DAKOTA

SECTION 30, T-111-N, R-58-W, 5th P.M.
WETLAND EASEMENT 53X

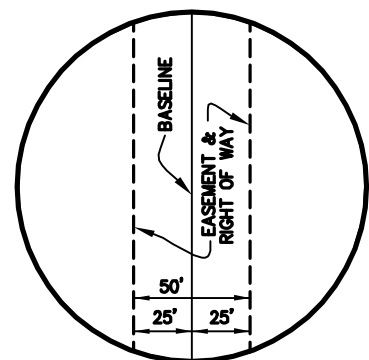

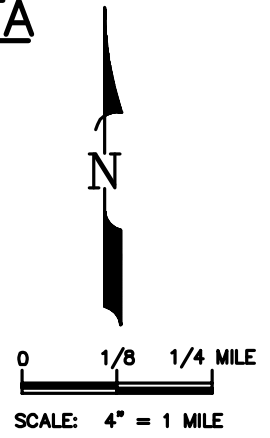
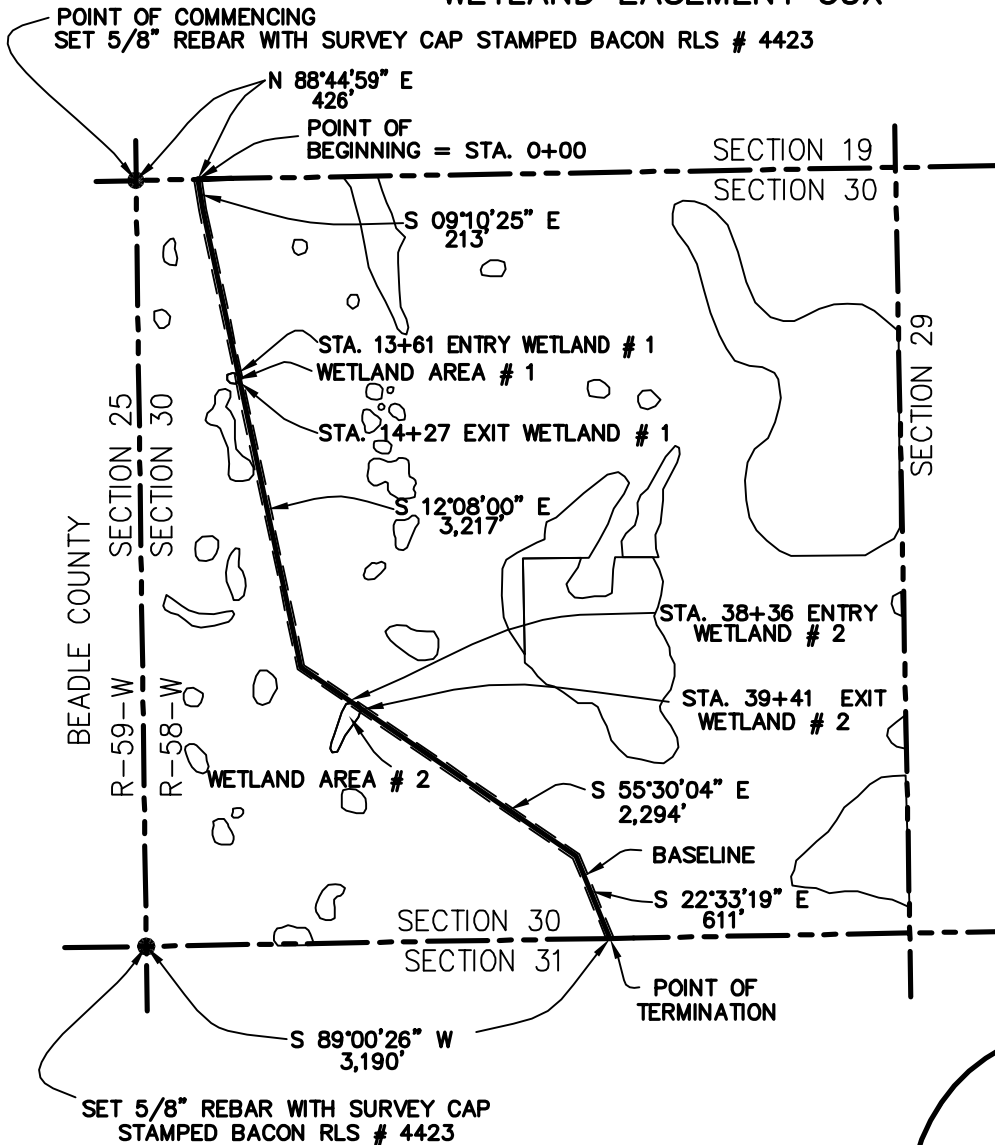

LENGEND:
P.M. = PRINCIPAL MERIDIAN
STA. = STATION

NOTE:
ALL BEARINGS AND DISTANCES SHOWN HEREIN ARE GRID, BASED UPON THE UNIVERSAL TRANSVERSE MERCATOR (UTM), ZONE 14 NORTH, AS DERIVED FROM A GPS SURVEY, PERFORMED IN MARCH 2006.

- * APPROXIMATE TOTAL LENGTH ACROSS WETLAND AREAS: 171 FEET
- * APPROXIMATE TOTAL AREA UPON WETLAND AREAS: 0.2 ACRE

SHEET 1 OF 3

			 TransCanada <i>In business to deliver</i>		
			KEYSTONE PIPELINE PROJECT		
			WETLAND EASEMENT 53X		
			SECTION 30, T-111-N, R-58-W		
			PROJECT:		
			9347.000	EXHIBIT A	
SCALE	DATE	DRAWN BY	CHECKED BY	APPROVED BY	DRAWING NUMBER
4" = 1 MILE	11/11/07	XY	GTC	ML	1399-00-ML-SK-455

KEYSTONE PIPELINE PROJECT
KINGSBURY COUNTY, SOUTH DAKOTA
SECTION 30, T-111-N, R-58-W, 5th P.M.

WETLANDS 53X

DESCRIPTION OF A
FIFTY (50) FEET WIDE EASEMENT
AND RIGHT OF WAY UPON A PORTION OF
A U.S. FISH AND WILDLIFE SERVICE PROJECT LANDS
DESIGNATED AS "53X"
LOCATED IN SECTION 30, TOWNSHIP 111 NORTH, RANGE 58 WEST
OF THE FIFTH (5TH) PRINCIPAL MERIDIAN
KINGSBURY COUNTY, SOUTH DAKOTA

DESCRIPTION OF A FIFTY (50) FEET WIDE EASEMENT AND RIGHT OF WAY UPON, OVER, THROUGH AND ACROSS A PORTION OF A U.S. FISH AND WILDLIFE SERVICE (SERVICE) PROJECT AREA, DESIGNATED AS "53X ", SAID PROJECT AREA BEING SITUATED IN THE SECTION 30, TOWNSHIP 111 NORTH, RANGE 58 WEST, OF THE 5TH PRINCIPAL MERIDIAN (SEC. 30, T 111 N, R 58 W, 5TH P.M.), KINGSBURY COUNTY, SOUTH DAKOTA, SAID FIFTY (50) FEET WIDE EASEMENT AND RIGHT OF WAY BEING SITUATED TWENTY FIVE (25) FEET EITHER SIDE OF THE HEREIN DESCRIBED BASELINE, SAID BASELINE BEING MORE PARTICULARLY DESCRIBED AS FOLLOWS: WITH ALL BEARINGS AND DISTANCES HEREIN BEING GRID, BASED UPON THE UNIVERSAL TRANSVERSE MERCATOR (UTM), ZONE 14 NORTH, AS DERIVED FROM A GLOBAL POSITIONING (GPS) SURVEY PERFORMED BY UNIVERSAL ENSCO, INC., IN MARCH 2006;

COMMENCING at a 5/8 inch rebar with survey cap stamped Bacon RLS #4423 set marking northwest corner of said Section 30;

THENCE North 88° 44' 59" East along the north line of said Section 30, a distance 426 feet to the **POINT OF BEGINNING** (station 0+00) of the herein described baseline;

THENCE South 09° 10' 25" East, across a portion of said section 30, a distance of 213 feet to an angle point of the herein described baseline;

THENCE South 12° 08' 00" East, continuing across a portion of said section 30, at station 13+61, enter wetland area #1, at station 14+27 exit said wetland area #1, continue said bearing a total distance of 3,217 feet to an angle point of the herein described baseline;

THENCE South 55° 30' 04" East, continuing across a portion of said section 30, at station 38+36, enter wetland area #2, at station 39+41 exit said wetland area #2, continue said bearing a total distance of 2,294 feet to an angle point of the herein described baseline;

KEYSTONE PIPELINE PROJECT
KINGSBURY COUNTY, SOUTH DAKOTA
SECTION 30, T-111-N, R-58-W, 5th P.M.

THENCE South 22° 33' 19" East, continuing across a portion of said section 30, a distance of 611 feet to a point in the south line of said Section 30, said point being the **POINT OF TERMINATION** of the herein described baseline, from which a 5/8 inch rebar with survey cap stamped Bacon RLS #4423 set marking the southwest corner of said Section 30, bears South 89° 00' 26" West, a distance of 3,190 feet, said baseline having a total length of 171 feet, in the wetland areas, said Easement and Right of Way containing a total of 0.2 acre in the wetland areas.