

# BEADLE COUNTY, SOUTH DAKOTA

SECTION 1, T-111-N, R-59-W, 5th P.M.  
WETLAND EASEMENT 21X

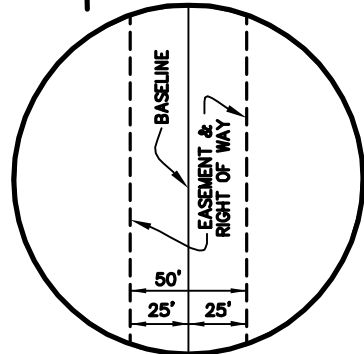
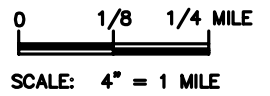
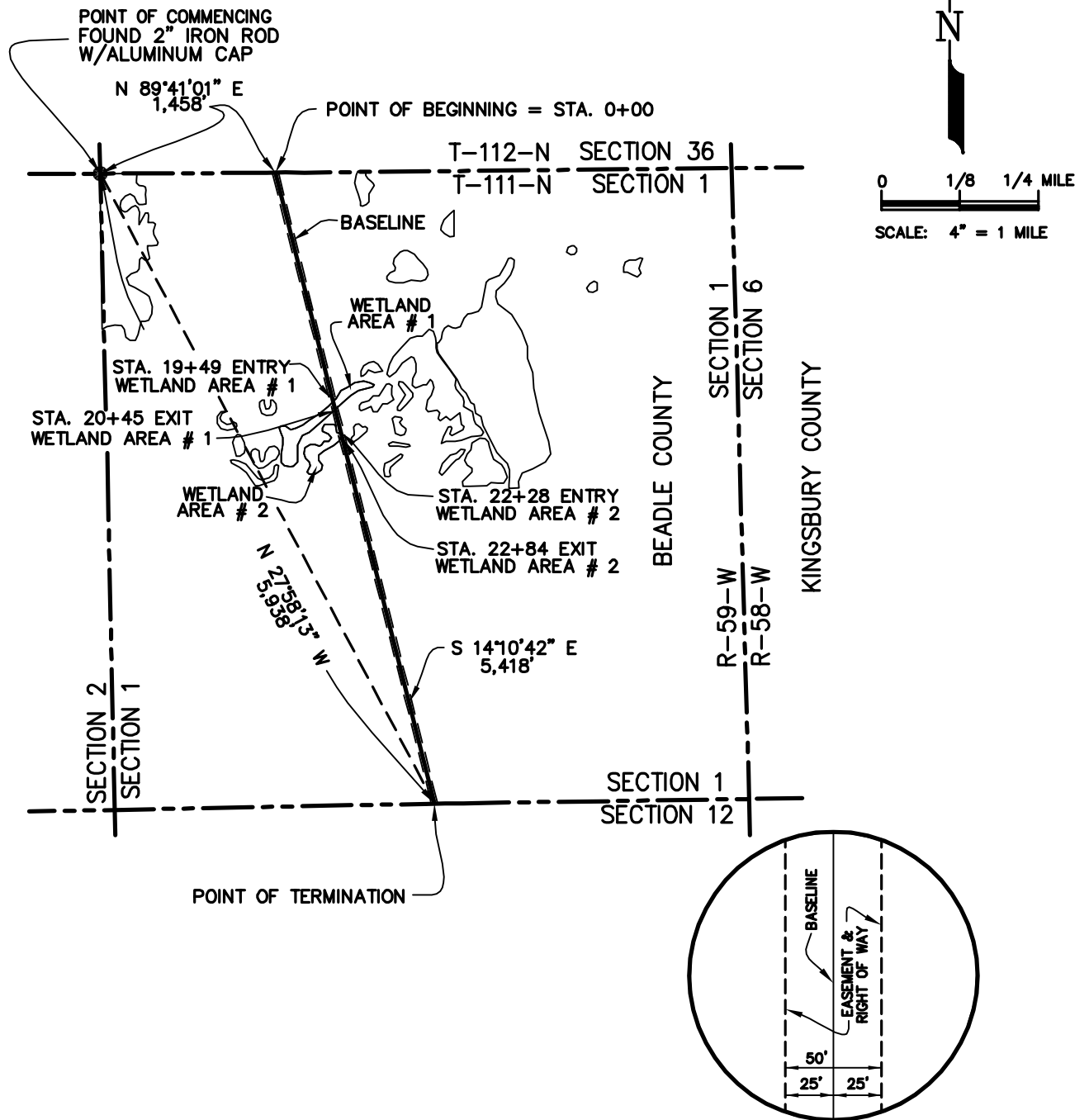

LENGEND:  
P.M. = PRINCIPAL MERIDIAN  
STA. = STATION

NOTE:  
ALL BEARINGS AND DISTANCES SHOWN HEREIN ARE GRID, BASED UPON THE UNIVERSAL TRANSVERSE MERCATOR (UTM), ZONE 14 NORTH, AS DERIVED FROM A GPS SURVEY, PERFORMED IN MARCH 2006.

- \* APPROXIMATE TOTAL LENGTH ACROSS WETLAND AREAS: 152 FEET
- \* APPROXIMATE TOTAL AREA UPON WETLAND AREAS: 0.2 ACRE

SHEET 1 OF 2

			 <b>TransCanada</b> <i>In business to deliver</i> <b>KEYSTONE PIPELINE PROJECT</b>		
NO.	REVISION	DATE	<b>WETLAND EASEMENT 21X</b> SECTION 1, T-111-N, R-59-W PROJECT: 9347.000 <b>EXHIBIT A</b>		
0	ISSUED FOR REVIEW HOUSTON	12/10/07			
1	REVISED DESCRIPTION	04/01/08	DRAWING NUMBER 1399-00-ML-SK-454		
SCALE	DATE	DRAWN BY	CHECKED BY	APPROVED BY	
4" = 1 MILE	11/11/07	XY	GTC	ML	

KEYSTONE PIPELINE PROJECT  
BEADLE COUNTY, SOUTH DAKOTA  
SECTION 1, T-111-N, R-59-W, 5<sup>th</sup> P.M.

**WETLANDS 21X**

DESCRIPTION OF A  
FIFTY (50) FEET WIDE EASEMENT  
AND RIGHT OF WAY UPON A PORTION OF  
A U.S. FISH AND WILDLIFE SERVICE PROJECT LANDS  
DESIGNATED AS "21X"  
LOCATED IN SECTION 1, TOWNSHIP 111 NORTH, RANGE 59 WEST  
OF THE FIFTH (5<sup>TH</sup>) PRINCIPAL MERIDIAN  
BEADLE COUNTY, SOUTH DAKOTA

DESCRIPTION OF A FIFTY (50) FEET WIDE EASEMENT AND RIGHT OF WAY UPON, OVER, THROUGH AND ACROSS A PORTION OF A U.S. FISH AND WILDLIFE SERVICE (SERVICE) PROJECT AREA, DESIGNATED AS "21X", SAID PROJECT AREA BEING SITUATED IN THE WEST ONE HALF (W/2) OF SECTION 1, TOWNSHIP 111 NORTH, RANGE 59 WEST, OF THE 5<sup>TH</sup> PRINCIPAL MERIDIAN (SEC. 1, T 111 N, R 59 W, 5<sup>TH</sup> P.M.), BEADLE COUNTY, SOUTH DAKOTA, SAID FIFTY (50) FEET WIDE EASEMENT AND RIGHT OF WAY BEING SITUATED TWENTY FIVE (25) FEET EITHER SIDE OF THE HEREIN DESCRIBED BASELINE, SAID BASELINE BEING MORE PARTICULARLY DESCRIBED AS FOLLOWS: WITH ALL BEARINGS AND DISTANCES HEREIN BEING GRID, BASED UPON THE UNIVERSAL TRANSVERSE MERCATOR (UTM), ZONE 14 NORTH, AS DERIVED FROM A GLOBAL POSITIONING (GPS) SURVEY PERFORMED BY UNIVERSAL ENSCO, INC., IN MARCH 2006;

**COMMENCING** at a 2 inch iron rod with aluminum cap found marking northwest corner of said Section 1;

**THENCE** North 89° 41' 01" East along the north line of said Section 1, a distance 1,458 feet to the **POINT OF BEGINNING** (station 0+00) of the herein described baseline;

**THENCE** South 14° 10' 42" East, partially across the said W/2, at station 19+49, enter wetland area #1, at station 20+45 exit said wetland area #1, at station 22+28, enter wetland area #2, at station 22+84 exit said wetland area #2, continue said bearing a total distance of 5,418 feet to a point in the south line of said Section 1, said point being the **POINT OF TERMINATION** of the herein described baseline, from which a 2 inch iron rod with aluminum cap found marking the northwest corner of said Section 1, bears North 27° 58' 13" West, a distance of 5,938 feet, said baseline having a total length of 152 feet, in the wetland areas, said Easement and Right of Way containing a total of 0.2 acre in the wetland areas.