

# BEADLE COUNTY, SOUTH DAKOTA

SECTION 11, T-112-N, R-59-W, 5th P.M.  
WETLAND EASEMENT 209X1

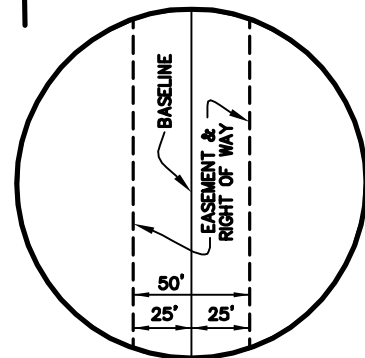
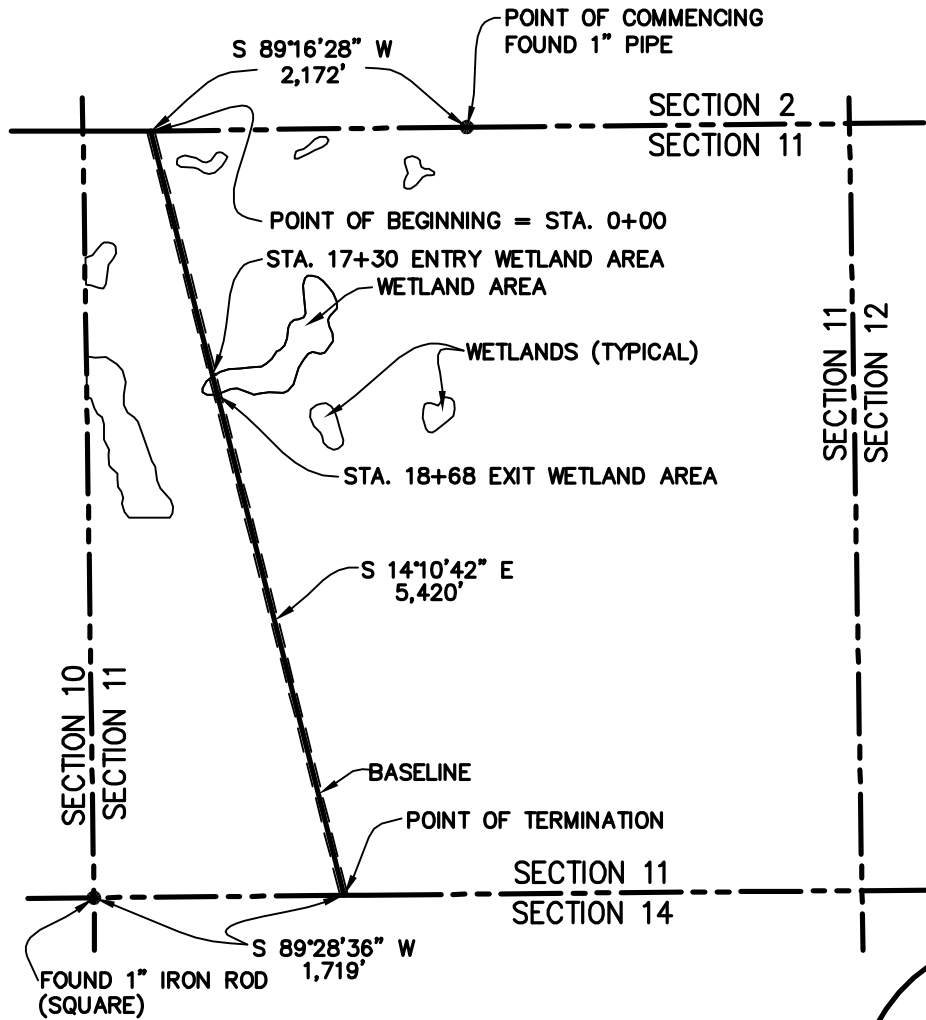
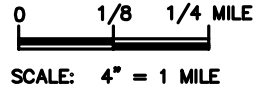

LENGEND:  
P.M. = PRINCIPAL MERIDIAN  
STA. = STATION

NOTE:  
ALL BEARINGS AND DISTANCES SHOWN HEREIN  
ARE GRID, BASED UPON THE UNIVERSAL  
TRANSVERSE MERCATOR (UTM), ZONE 14 NORTH,  
AS DERIVED FROM A GPS SURVEY, PERFORMED IN  
MARCH 2006.

- \* APPROXIMATE TOTAL LENGTH ACROSS WETLAND AREAS: 138 FEET
- \* APPROXIMATE TOTAL AREA UPON WETLAND AREAS: 0.2 ACRE

SHEET 1 OF 2

			 <b>TransCanada</b> <i>In business to deliver</i> <b>KEYSTONE PIPELINE PROJECT</b>		
NO.	REVISION	DATE	<b>WETLAND EASEMENT 209X1</b> SECTION 11, T-112-N, R-59-W PROJECT: 9347.000 <b>EXHIBIT A</b>		
0	ISSUED FOR REVIEW HOUSTON	12/10/07			
SCALE	DATE	DRAWN BY	CHECKED BY	APPROVED BY	DRAWING NUMBER
4" = 1 MILE	11/11/07	XY	GTC	ML	1399-00-ML-SK-452

KEYSTONE PIPELINE PROJECT  
BEADLE COUNTY, SOUTH DAKOTA  
SECTION 11, T-112-N, R-59-W, 5<sup>th</sup> P.M.

**WETLANDS 209X1**

DESCRIPTION OF A  
FIFTY (50) FEET WIDE EASEMENT  
AND RIGHT OF WAY UPON A PORTION OF  
A U.S. FISH AND WILDLIFE SERVICE PROJECT LANDS  
DESIGNATED AS "209X1"  
LOCATED IN SECTION 11, TOWNSHIP 112 NORTH, RANGE 59 WEST  
OF THE FIFTH (5<sup>TH</sup>) PRINCIPAL MERIDIAN  
BEADLE COUNTY, SOUTH DAKOTA

DESCRIPTION OF A FIFTY (50) FEET WIDE EASEMENT AND RIGHT OF WAY UPON, OVER, THROUGH AND ACROSS A PORTION OF A U.S. FISH AND WILDLIFE SERVICE (SERVICE) PROJECT AREA, DESIGNATED AS "209X1", SAID PROJECT AREA BEING SITUATED IN THE WEST ONE HALF (W/2) OF SECTION 11, TOWNSHIP 112 NORTH, RANGE 59 WEST, OF THE 5<sup>TH</sup> PRINCIPAL MERIDIAN (SEC. 11, T 112 N, R 59 W, 5<sup>TH</sup> P.M.), BEADLE COUNTY, SOUTH DAKOTA, SAID FIFTY (50) FEET WIDE EASEMENT AND RIGHT OF WAY BEING SITUATED TWENTY FIVE (25) FEET EITHER SIDE OF THE HEREIN DESCRIBED BASELINE, SAID BASELINE BEING MORE PARTICULARLY DESCRIBED AS FOLLOWS: WITH ALL BEARINGS AND DISTANCES HEREIN BEING GRID, BASED UPON THE UNIVERSAL TRANSVERSE MERCATOR (UTM), ZONE 14 NORTH, AS DERIVED FROM A GLOBAL POSITIONING (GPS) SURVEY PERFORMED BY UNIVERSAL ENSCO, INC., IN MARCH 2006;

**COMMENCING** at a 1 inch pipe found marking northeast corner of northwest quarter said Section 11;

**THENCE** South 89° 16' 28" West along the north line of northwest quarter said Section 11, a distance 2,172 feet to the **POINT OF BEGINNING** (station 0+00) of the herein described baseline;

**THENCE** South 14° 10' 42" East, partially across the west said W/2, at station 17+30, enter wetland area, at station 18+68 exit said wetland area, continue said bearing a total distance of 5,420 feet to a point in the south line of said Section 11, said point being the **POINT OF TERMINATION** of the herein described baseline, from which a 1 inch iron rod (square) found marking the southwest corner of said Section 11, bears South 89° 28' 36" West, a distance of 1,719 feet, said baseline having a total length of 138 feet, in the wetland areas, said Easement and Right of Way containing a total of 0.2 acre in the wetland areas.