

# MARSHALL COUNTY, SOUTH DAKOTA

SECTION 10, T-128-N, R-59-W, 5th P.M.  
WETLAND EASEMENT 402X, 1-3

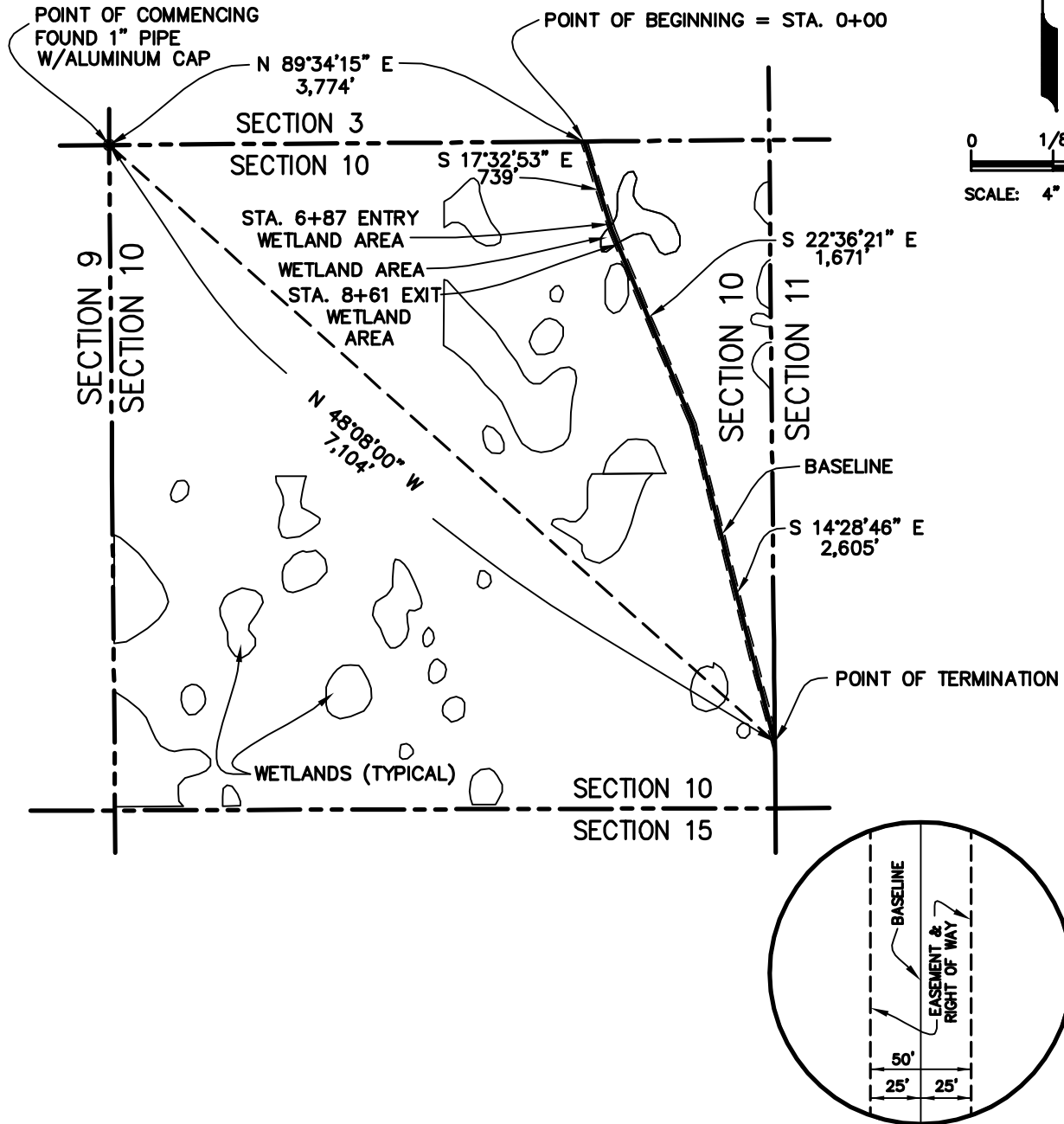
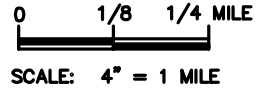

LENGEND:  
P.M. = PRINCIPAL MERIDIAN  
STA. = STATION

NOTE:  
ALL BEARINGS AND DISTANCES SHOWN HEREIN ARE GRID, BASED UPON THE UNIVERSAL TRANSVERSE MERCATOR (UTM), ZONE 14 NORTH, AS DERIVED FROM A GPS SURVEY, PERFORMED IN MARCH 2006.

- \* APPROXIMATE TOTAL LENGTH ACROSS WETLAND AREAS: 174 FEET
- \* APPROXIMATE TOTAL AREA UPON WETLAND AREAS: 0.2 ACRE

SHEET 1 OF 3

				 <b>TransCanada</b> <i>In business to deliver</i>	
<b>UNIVERSAL ENSCO, INC.</b>				<b>KEYSTONE PIPELINE PROJECT</b>	
NO.	REVISION	DATE		<b>WETLAND EASEMENT 402X, 1-3</b> SECTION 10, T-128-N, R-59-W PROJECT: 9347.000 <b>EXHIBIT A</b>	
0	ISSUED FOR REVIEW HOUSTON	12/10/07			
SCALE	DATE	DRAWN BY	CHECKED BY	APPROVED BY	DRAWING NUMBER
4" = 1 MILE	11/12/07	XY	GTC	ML	1399-00-ML-SK-450

KEYSTONE PIPELINE PROJECT  
MARSHALL COUNTY, SOUTH DAKOTA  
SECTION 10, T-128-N, R-59-W, 5<sup>th</sup> P.M.

**WETLANDS 402X, 1-3**

DESCRIPTION OF A  
FIFTY (50) FEET WIDE EASEMENT  
AND RIGHT OF WAY UPON A PORTION OF  
A U.S. FISH AND WILDLIFE SERVICE PROJECT LANDS  
DESIGNATED AS "402X, 1-3"  
LOCATED IN SECTION 10, TOWNSHIP 128 NORTH, RANGE 59 WEST  
OF THE FIFTH (5<sup>TH</sup>) PRINCIPAL MERIDIAN  
MARSHALL COUNTY, SOUTH DAKOTA

DESCRIPTION OF A FIFTY (50) FEET WIDE EASEMENT AND RIGHT OF WAY UPON, OVER, THROUGH AND ACROSS A PORTION OF A U.S. FISH AND WILDLIFE SERVICE (SERVICE) PROJECT AREA, DESIGNATED AS "402X, 1-3", SAID PROJECT AREA BEING SITUATED IN THE EAST ONE HALF (E/2) OF SECTION 10, TOWNSHIP 128 NORTH, RANGE 59 WEST, OF THE 5<sup>TH</sup> PRINCIPAL MERIDIAN (SEC. 10, T 128 N, R 59 W, 5<sup>TH</sup> P.M.), MARSHALL COUNTY, SOUTH DAKOTA, SAID FIFTY (50) FEET WIDE EASEMENT AND RIGHT OF WAY BEING SITUATED TWENTY FIVE (25) FEET EITHER SIDE OF THE HEREIN DESCRIBED BASELINE, SAID BASELINE BEING MORE PARTICULARLY DESCRIBED AS FOLLOWS: WITH ALL BEARINGS AND DISTANCES HEREIN BEING GRID, BASED UPON THE UNIVERSAL TRANSVERSE MERCATOR (UTM), ZONE 14 NORTH, AS DERIVED FROM A GLOBAL POSITIONING (GPS) SURVEY PERFORMED BY UNIVERSAL ENSCO, INC., IN MARCH 2006;

**COMMENCING** at a 1" inch pipe with aluminum cap found marking northwest corner of said Section 10;

**THENCE** North 89° 34' 15" East along the north line of said Section 10, a distance 3,774 feet to the **POINT OF BEGINNING** (station 0+00) of the herein described baseline;

**THENCE** South 17° 32' 53" East, partially across the said E/2, a distance of 739 feet to an angle point of the herein described baseline;

**THENCE** South 22° 36' 21" East, continuing across the said E/2, at station 6+87, enter wetland area, at station 8+61 exit said wetland area, continue said bearing a total distance of 1,671 feet to an angle point of the herein described baseline;

KEYSTONE PIPELINE PROJECT  
MARSHALL COUNTY, SOUTH DAKOTA  
SECTION 10, T-128-N, R-59-W, 5<sup>th</sup> P.M.

**THENCE** South 14° 28' 46" East, continuing across the said E/2, a distance of 2,605 feet to a point in the east line of said Section 10, said point being the **POINT OF TERMINATION** of the herein described baseline, from which a 1" inch pipe with aluminum cap found marking the northwest corner of said Section 10, bears North 48°08'00" West , a distance of 7,104 feet, said baseline having a total length of 174 feet, in the wetland areas, said Easement and Right of Way containing a total of 0.2 acre in the wetland areas.