

RANSOM COUNTY, NORTH DAKOTA

SECTION 16, T-134-N, R-58-W, 5th P.M.
WETLAND EASEMENT 65X

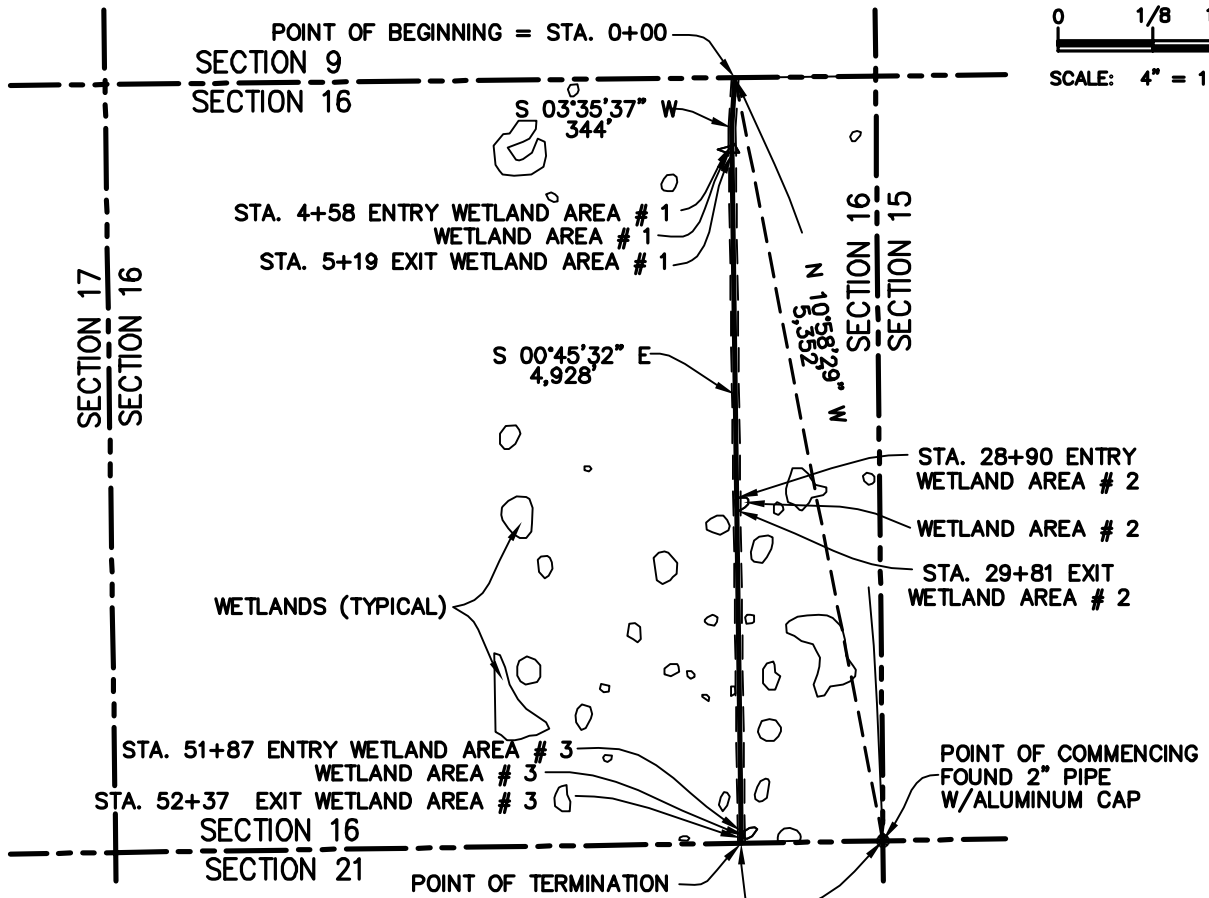
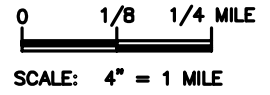

LENGEND:
P.M. = PRINCIPAL MERIDIAN
STA. = STATION

NOTE:
ALL BEARINGS AND DISTANCES SHOWN HEREIN ARE GRID, BASED UPON THE UNIVERSAL TRANSVERSE MERCATOR (UTM), ZONE 14 NORTH, AS DERIVED FROM A GPS SURVEY, PERFORMED IN MARCH 2006.

- * APPROXIMATE TOTAL LENGTH ACROSS WETLAND AREAS: 202 FEET
- * APPROXIMATE TOTAL AREA UPON WETLAND AREAS: 0.3 ACRE

SHEET 1 OF 3

				 TransCanada <i>In business to deliver</i>	
				KEYSTONE PIPELINE PROJECT	
				WETLAND EASEMENT 65X	
				SECTION 16, T-134-N, R-58-W	
NO.		REVISION		DATE	
0		ISSUED FOR REVIEW HOUSTON		12/10/07	
1		REVISED DESCRIPTION		04/01/08	
SCALE		DATE		DRAWN BY	
4" = 1 MILE		11/09/07		XY	
CHECKED BY		APPROVED BY		DRAWING NUMBER	
GTC		ML		1399-00-ML-SK-444	
				PROJECT: 9347.000	
				EXHIBIT A	

KEYSTONE PIPELINE PROJECT
RANSOM COUNTY, NORTH DAKOTA
SECTION 16, T-134-N, R-58-W, 5th P.M.

WETLANDS 65X

DESCRIPTION OF A
FIFTY (50) FEET WIDE EASEMENT
AND RIGHT OF WAY UPON A PORTION OF
A U.S. FISH AND WILDLIFE SERVICE PROJECT LANDS
DESIGNATED AS "65X"
LOCATED IN SECTION 16, TOWNSHIP 134 NORTH, RANGE 58 WEST
OF THE FIFTH (5TH) PRINCIPAL MERIDIAN
RANSOM COUNTY, NORTH DAKOTA

DESCRIPTION OF A FIFTY (50) FEET WIDE EASEMENT AND RIGHT OF WAY UPON, OVER, THROUGH AND ACROSS A PORTION OF A U.S. FISH AND WILDLIFE SERVICE (SERVICE) PROJECT AREA, DESIGNATED AS "65X", SAID PROJECT AREA BEING SITUATED IN THE EAST ONE HALF (E/2) OF SECTION 16, TOWNSHIP 134 NORTH, RANGE 58 WEST, OF THE 5TH PRINCIPAL MERIDIAN (SEC. 16, T 134 N, R 58 W, 5TH P.M.), RANSOM COUNTY, NORTH DAKOTA, SAID FIFTY (50) FEET WIDE EASEMENT AND RIGHT OF WAY BEING SITUATED TWENTY FIVE (25) FEET EITHER SIDE OF THE HEREIN DESCRIBED BASELINE, SAID BASELINE BEING MORE PARTICULARLY DESCRIBED AS FOLLOWS: WITH ALL BEARINGS AND DISTANCES HEREIN BEING GRID, BASED UPON THE UNIVERSAL TRANSVERSE MERCATOR (UTM), ZONE 14 NORTH, AS DERIVED FROM A GLOBAL POSITIONING (GPS) SURVEY PERFORMED BY UNIVERSAL ENSCO, INC., IN MARCH 2006;

COMMENCING at a 2 inch pipe with aluminum cap found marking southeast corner of said Section 16;

THENCE North 10° 58' 29" West, partially across the said E/2, a distance 5,352 feet to the point in the north line of the said section 16, said point being the **POINT OF BEGINNING** (station 0+00) of the herein described baseline;

THENCE South 03° 35' 37" West, continuing across the said E/2, a distance of 344 feet to an angle point of the herein described baseline;

KEYSTONE PIPELINE PROJECT
RANSOM COUNTY, NORTH DAKOTA
SECTION 16, T-134-N, R-58-W, 5th P.M.

THENCE South 00° 45' 32" East, continuing across the said E/2, at station 4+58, enter wetland area #1, at station 5+19 exit said wetland area #1, at station 28+90, enter wetland area #2, at station 29+81 exit said wetland area #2, at station 51+87, enter wetland area #3, at station 52+37 exit said wetland area #3, continue said bearing a total distance of 4,928 feet to a point in the south line of said Section 16, said point being the **POINT OF TERMINATION** of the herein described baseline, from which a 2 inch pipe with aluminum cap found marking the southeast corner of said Section 16, bears North 89° 00' 54" East, a distance of 975 feet, said baseline having a total length of 202 feet, in the wetland areas, said Easement and Right of Way containing a total of 0.3 acre in the wetland areas.

RANSOM COUNTY, NORTH DAKOTA

SECTION 21, T-134-N, R-58-W, 5th P.M.
WETLAND EASEMENT 65X & FMHA 13C

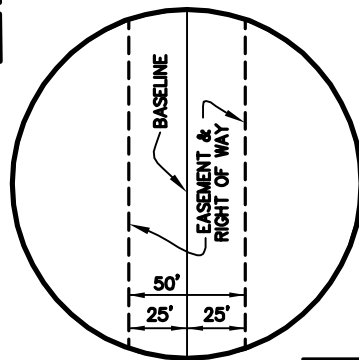
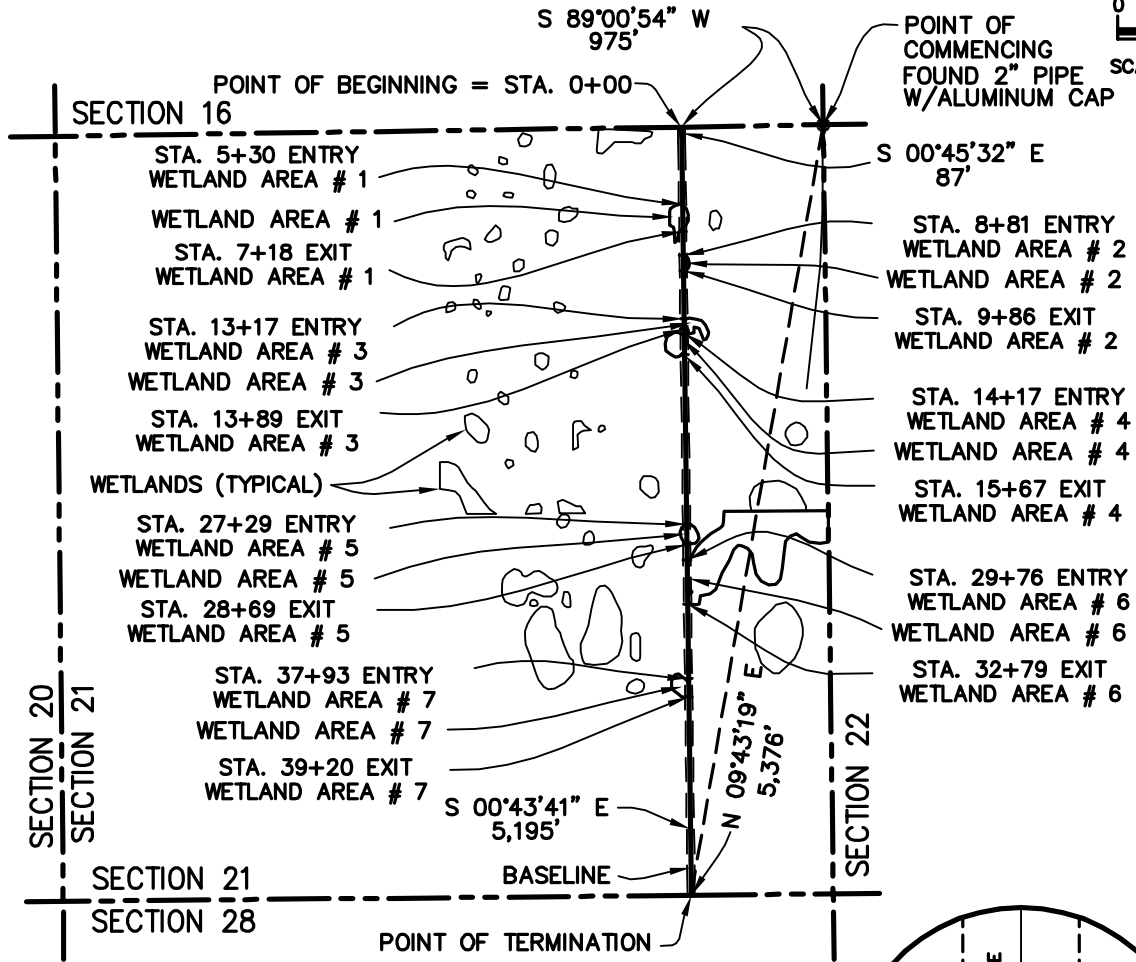
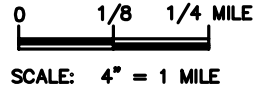

LENGEND:
P.M. = PRINCIPAL MERIDIAN
STA. = STATION

NOTE:
ALL BEARINGS AND DISTANCES SHOWN HEREIN ARE GRID, BASED UPON THE UNIVERSAL TRANSVERSE MERCATOR (UTM), ZONE 14 NORTH, AS DERIVED FROM A GPS SURVEY, PERFORMED IN MARCH 2006.

- * APPROXIMATE TOTAL LENGTH ACROSS WETLAND AREAS: 1,085 FEET
- * APPROXIMATE TOTAL AREA UPON WETLAND AREAS: 1.3 ACRE

SHEET 1 OF 3

			 TransCanada <i>In business to deliver</i>		
			KEYSTONE PIPELINE PROJECT		
			WETLAND EASEMENT 65X & FMHA 13C		
			SECTION 21, T-134-N, R-58-W		
NO.		REVISION	DATE		
0	ISSUED FOR REVIEW HOUSTON		12/10/07		
1	ADDED WETLAND EASEMENT NUMBER		05/30/08		
SCALE		DATE	DRAWN BY	CHECKED BY	APPROVED BY
4" = 1 MILE		11/09/07	DN	GTC	ML
PROJECT:			DRAWING NUMBER		
9347.000			EXHIBIT A		
			1399-00-ML-SK-445		

KEYSTONE PIPELINE PROJECT
RANSOM COUNTY, NORTH DAKOTA
SECTION 21, T-134-N, R-58-W, 5th P.M.

WETLANDS 65X & FMHA 13C

DESCRIPTION OF A
FIFTY (50) FEET WIDE EASEMENT
AND RIGHT OF WAY UPON A PORTION OF
A U.S. FISH AND WILDLIFE SERVICE PROJECT LANDS
DESIGNATED AS "65X & FMHA 13C"
LOCATED IN SECTION 21, TOWNSHIP 134 NORTH, RANGE 58 WEST
OF THE FIFTH (5TH) PRINCIPAL MERIDIAN
RANSOM COUNTY, NORTH DAKOTA

DESCRIPTION OF A FIFTY (50) FEET WIDE EASEMENT AND RIGHT OF WAY UPON, OVER, THROUGH AND ACROSS A PORTION OF A U.S. FISH AND WILDLIFE SERVICE (SERVICE) PROJECT AREA, DESIGNATED AS "65X & FMHA 13C", SAID PROJECT AREA BEING SITUATED IN THE EAST ONE HALF (E/2) OF SECTION 21, TOWNSHIP 134 NORTH, RANGE 58 WEST, OF THE 5TH PRINCIPAL MERIDIAN (SEC. 21, T 134 N, R 58 W, 5TH P.M.), RANSOM COUNTY, NORTH DAKOTA, SAID FIFTY (50) FEET WIDE EASEMENT AND RIGHT OF WAY BEING SITUATED TWENTY FIVE (25) FEET EITHER SIDE OF THE HEREIN DESCRIBED BASELINE, SAID BASELINE BEING MORE PARTICULARLY DESCRIBED AS FOLLOWS: WITH ALL BEARINGS AND DISTANCES HEREIN BEING GRID, BASED UPON THE UNIVERSAL TRANSVERSE MERCATOR (UTM), ZONE 14 NORTH, AS DERIVED FROM A GLOBAL POSITIONING (GPS) SURVEY PERFORMED BY UNIVERSAL ENSCO, INC., IN MARCH 2006;

COMMENCING at a 2 inch pipe with aluminum cap found marking northeast corner of said Section 21;

THENCE South 89° 00' 54" West along the north line of said Section 21, a distance 975 feet to the **POINT OF BEGINNING** (station 0+00) of the herein described baseline;

THENCE South 00° 45' 32" East, partially across the said E/2, a distance of 87 feet to an angle point of the herein described baseline;

KEYSTONE PIPELINE PROJECT
RANSOM COUNTY, NORTH DAKOTA
SECTION 21, T-134-N, R-58-W, 5th P.M.

THENCE South 00° 43' 41" East, continuing across the said E/2, at station 5+30, enter wetland area #1, at station 7+18 exit said wetland area #1, at station 8+81, enter wetland area #2, at station 9+86 exit said wetland area #2, at station 13+17, enter wetland area #3, at station 13+89 exit said wetland area #3, at station 14+17, enter wetland area #4, at station 15+67 exit said wetland area #4, at station 27+29, enter wetland area #5, at station 28+69 exit said wetland area #5, at station 29+76, enter wetland area #6, at station 32+79 exit said wetland area #6, at station 37+93, enter wetland area #7, at station 39+20 exit said wetland area #7, continue said bearing a total distance of 5,195 feet to a point in the south line of said Section 21, said point being the **POINT OF TERMINATION** of the herein described baseline, from which a 2 inch pipe with aluminum cap found marking the northeast corner of said Section 21, bears North 09° 43' 19" East, a distance of 5,376 feet, said baseline having a total length of 1,085 feet, in the wetland areas, said Easement and Right of Way containing a total of 1.3 acre in the wetland areas.