

RANSOM COUNTY, NORTH DAKOTA

SECTION 27, T-136-N, R-58-W, 5th P.M.
WETLANDS EASEMENT 118X, 1

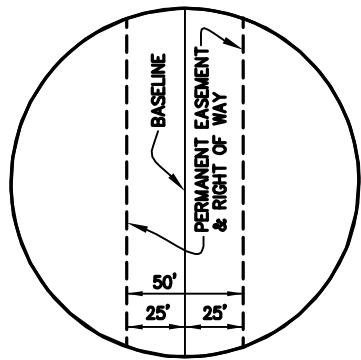
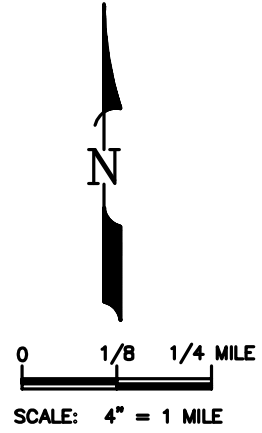
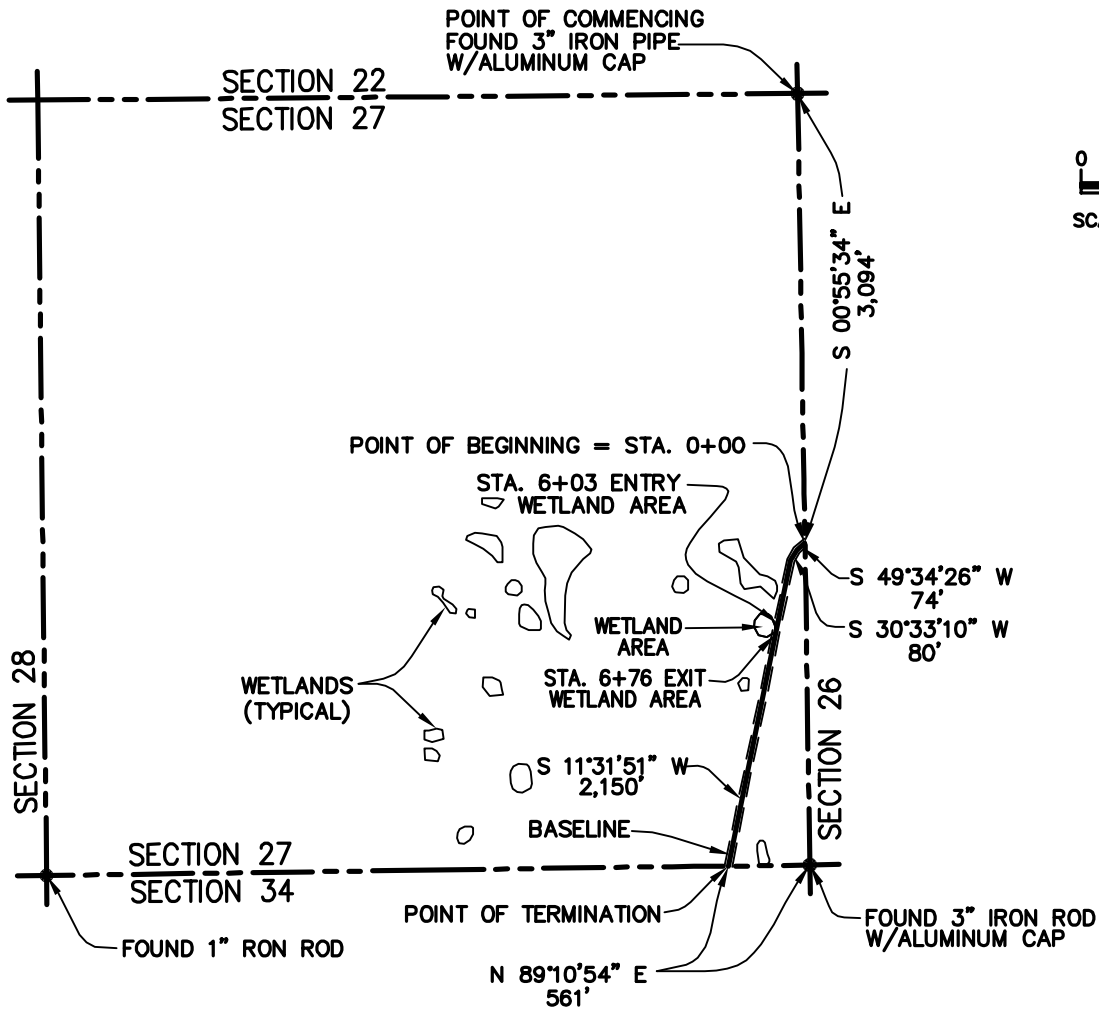

LENGEND:
P.M. = PRINCIPAL MERIDIAN
STA. = STATION

NOTE:
ALL BEARINGS AND DISTANCES SHOWN HEREIN ARE GRID, BASED UPON THE UNIVERSAL TRANSVERSE MERCATOR (UTM), ZONE 14 NORTH, AS DERIVED FROM A GPS SURVEY, PERFORMED IN MARCH 2006.

- * APPROXIMATE TOTAL LENGTH ACROSS WETLAND AREAS: 73 FEET
- * APPROXIMATE TOTAL AREA UPON WETLAND AREAS: 0.1 ACRE

SHEET 1 OF 2

				 TransCanada <i>In business to deliver</i>	
				KEYSTONE PIPELINE PROJECT	
				WETLANDS EASEMENT 118X, 1	
				SECTION 27, T-136-N, R-58-W	
				PROJECT:	EXHIBIT A
				9347.000	
SCALE	DATE	DRAWN BY	CHECKED BY	APPROVED BY	DRAWING NUMBER
4" = 1 MILE	11/07/07	IAN	GTC	ML	1399-00-ML-SK-440

KEYSTONE PIPELINE PROJECT
RANSOM COUNTY, NORTH DAKOTA
SECTION 27, T-136-N, R-58-W, 5th P.M.

WETLANDS 118X, 1

DESCRIPTION OF A
FIFTY (50) FEET WIDE EASEMENT
AND RIGHT OF WAY UPON A PORTION OF
A U.S. FISH AND WILDLIFE SERVICE PROJECT LANDS
DESIGNATED AS "118X, 1"
LOCATED IN SECTION 27, TOWNSHIP 136 NORTH, RANGE 58 WEST
OF THE FIFTH (5TH) PRINCIPAL MERIDIAN
RANSOM COUNTY, NORTH DAKOTA

DESCRIPTION OF A FIFTY (50) FEET WIDE EASEMENT AND RIGHT OF WAY UPON, OVER, THROUGH AND ACROSS A PORTION OF A U.S. FISH AND WILDLIFE SERVICE (SERVICE) PROJECT AREA, DESIGNATED AS "118X, 1", SAID PROJECT AREA BEING SITUATED IN THE EAST ONE HALF (E/2) OF SECTION 27, TOWNSHIP 136 NORTH, RANGE 58 WEST, OF THE 5TH PRINCIPAL MERIDIAN (SEC. 27, T 136 N, R 58 W, 5TH P.M.), RANSOM COUNTY, NORTH DAKOTA, SAID FIFTY (50) FEET WIDE EASEMENT AND RIGHT OF WAY BEING SITUATED TWENTY FIVE (25) FEET EITHER SIDE OF THE HEREIN DESCRIBED BASELINE, SAID BASELINE BEING MORE PARTICULARLY DESCRIBED AS FOLLOWS: WITH ALL BEARINGS AND DISTANCES HEREIN BEING GRID, BASED UPON THE UNIVERSAL TRANSVERSE MERCATOR (UTM), ZONE 14 NORTH, AS DERIVED FROM A GLOBAL POSITIONING (GPS) SURVEY PERFORMED BY UNIVERSAL ENSCO, INC., IN MARCH 2006;

COMMENCING at a 3 inch iron pipe with aluminum cap found marking northeast corner of said Section 27;

THENCE South 00° 55' 34" East along the east line of said Section 27, a distance 3,094 feet to the **POINT OF BEGINNING** (station 0+00) of the herein described baseline;

THENCE South 49° 34' 26" West, partially across the said E/2, a distance of 74 feet to an angle point of the herein described baseline;

THENCE South 30° 33' 10" West, continuing across a portion of the said E/2, a distance of 80 feet to an angle point of the herein described baseline;

THENCE South 11° 31' 51" West, continuing across a portion of the said E/2, at station 6+03, enter wetland area, at station 6+76 exit said wetland area, continue said bearing a total distance of 2,150 feet to a point in the south line of said Section 27, said point being the **POINT OF TERMINATION** of the herein described baseline, from which a 3 inch iron rod with aluminum cap found marking the southeast corner of said Section 27, bears North 89° 10' 54" East, a distance of 561 feet, said baseline having a total length of 73 feet, in the wetland areas, said Easement and Right of Way containing a total of 0.1 acre in the wetland areas.

RANSOM COUNTY, NORTH DAKOTA

SECTION 34, T-136-N, R-58-W, 5th P.M.
WETLAND EASEMENT 118X, 1

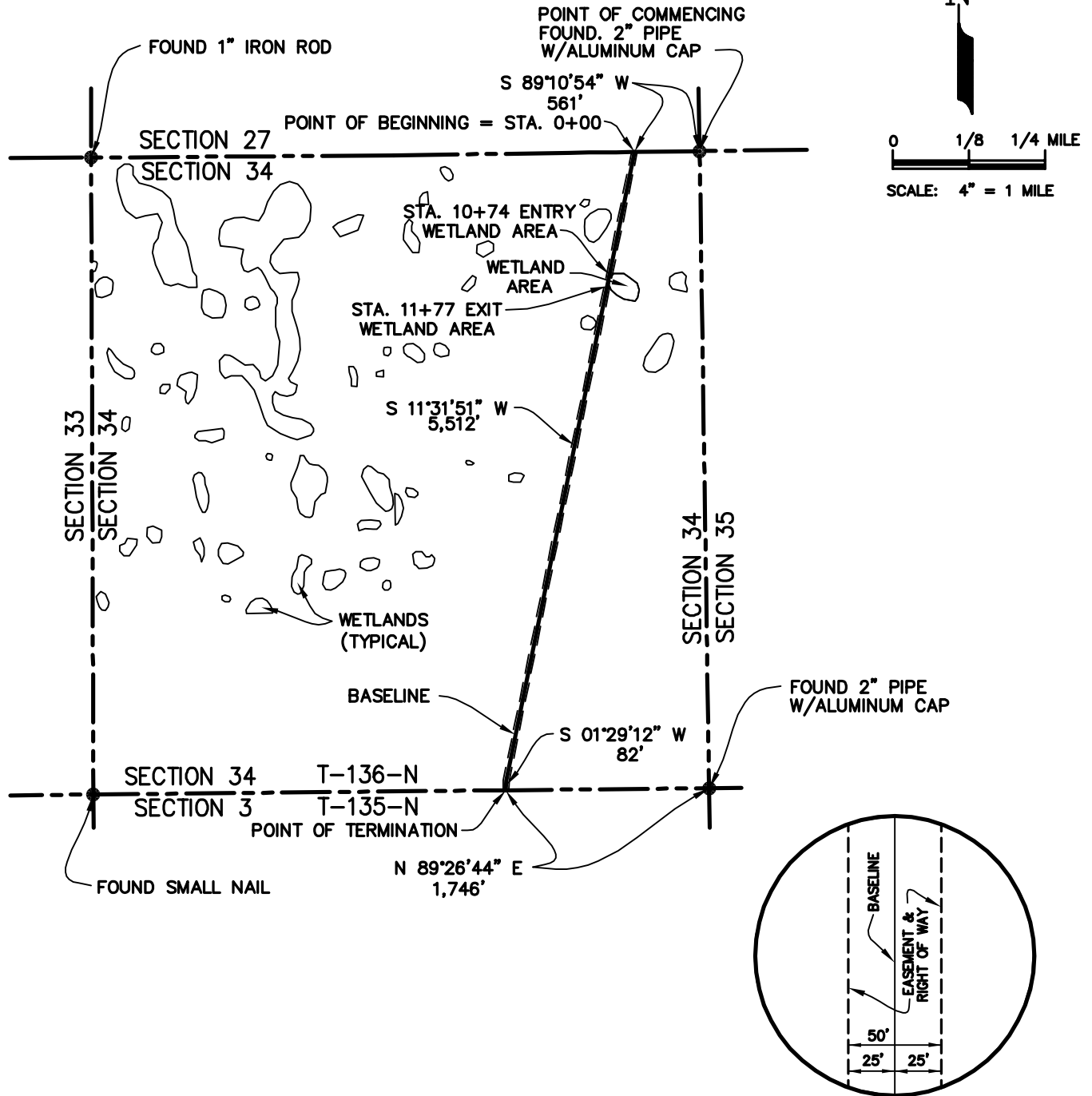



LENGEND:
P.M. = PRINCIPAL MERIDIAN
STA. = STATION

NOTE:
ALL BEARINGS AND DISTANCES SHOWN HEREIN ARE GRID, BASED UPON THE UNIVERSAL TRANSVERSE MERCATOR (UTM), ZONE 14 NORTH, AS DERIVED FROM A GPS SURVEY, PERFORMED IN MARCH 2006.

- * APPROXIMATE TOTAL LENGTH ACROSS WETLAND AREAS: 103 FEET
- * APPROXIMATE TOTAL AREA UPON WETLAND AREAS: 0.2 ACRE

SHEET 1 OF 2

				 KEYSTONE PIPELINE PROJECT	
NO.	REVISION	DATE			
0	ISSUED FOR REVIEW HOUSTON	12/10/07	WETLAND EASEMENT 118X,1 SECTION 34, T-136-N, R-58-W PROJECT: 9347.000 EXHIBIT A		
1	REVISED DESCRIPTION	04/01/08			
SCALE	DATE	DRAWN BY	CHECKED BY	APPROVED BY	DRAWING NUMBER
4" = 1 MILE	11/07/07	XY	GTC	ML	1399-00-ML-SK-441

KEYSTONE PIPELINE PROJECT
RANSOM COUNTY, NORTH DAKOTA
SECTION 34, T-136-N, R-58-W, 5th P.M.

WETLANDS 118X, 1

DESCRIPTION OF A
FIFTY (50) FEET WIDE EASEMENT
AND RIGHT OF WAY UPON A PORTION OF
A U.S. FISH AND WILDLIFE SERVICE PROJECT LANDS
DESIGNATED AS "118X, 1"
LOCATED IN SECTION 34, TOWNSHIP 136 NORTH, RANGE 58 WEST
OF THE FIFTH (5TH) PRINCIPAL MERIDIAN
RANSOM COUNTY, NORTH DAKOTA

DESCRIPTION OF A FIFTY (50) FEET WIDE EASEMENT AND RIGHT OF WAY UPON, OVER, THROUGH AND ACROSS A PORTION OF A U.S. FISH AND WILDLIFE SERVICE (SERVICE) PROJECT AREA, DESIGNATED AS "118X, 1", SAID PROJECT AREA BEING SITUATED IN THE EAST ONE HALF (E/2) OF SECTION 34, TOWNSHIP 136 NORTH, RANGE 58 WEST, OF THE 5TH PRINCIPAL MERIDIAN (SEC. 34, T 136 N, R 58 W, 5TH P.M.), RANSOM COUNTY, NORTH DAKOTA, SAID FIFTY (50) FEET WIDE EASEMENT AND RIGHT OF WAY BEING SITUATED TWENTY FIVE (25) FEET EITHER SIDE OF THE HEREIN DESCRIBED BASELINE, SAID BASELINE BEING MORE PARTICULARLY DESCRIBED AS FOLLOWS: WITH ALL BEARINGS AND DISTANCES HEREIN BEING GRID, BASED UPON THE UNIVERSAL TRANSVERSE MERCATOR (UTM), ZONE 14 NORTH, AS DERIVED FROM A GLOBAL POSITIONING (GPS) SURVEY PERFORMED BY UNIVERSAL ENSCO, INC., IN MARCH 2006;

COMMENCING at a 2 inch pipe with aluminum cap found marking northeast corner of said Section 34;

THENCE South 89° 10' 54" West along the north line of said Section 34, a distance 561 feet to the **POINT OF BEGINNING** (station 0+00) of the herein described baseline;

THENCE South 11° 31' 51" West, partially across the said E/2, at station 10+74, enter wetland area, at station 11+77 exit said wetland area, continue said bearing a total distance of 5,512 feet to an angle point of the herein described baseline;

THENCE South 01° 29' 12" West, continuing across the said E/2, a distance of 82 feet to a point in the south line of said Section 34, said point being the **POINT OF TERMINATION** of the herein described baseline, from which a 2 inch pipe with aluminum cap found marking the southeast corner of said Section 34, bears North 89° 26' 44" East, a distance of 1,746 feet, said baseline having a total length of 103 feet, in the wetland areas, said Easement and Right of Way containing a total of 0.2 acre in the wetland areas.