

RANSOM COUNTY, NORTH DAKOTA

SECTION 14, T-136-N, R-58-W
WETLAND EASEMENT 81X, 1

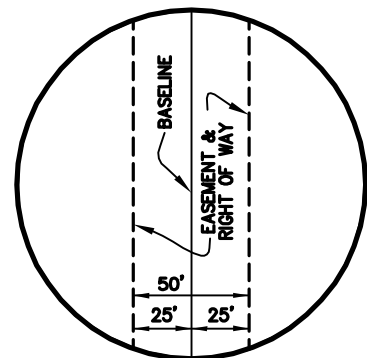
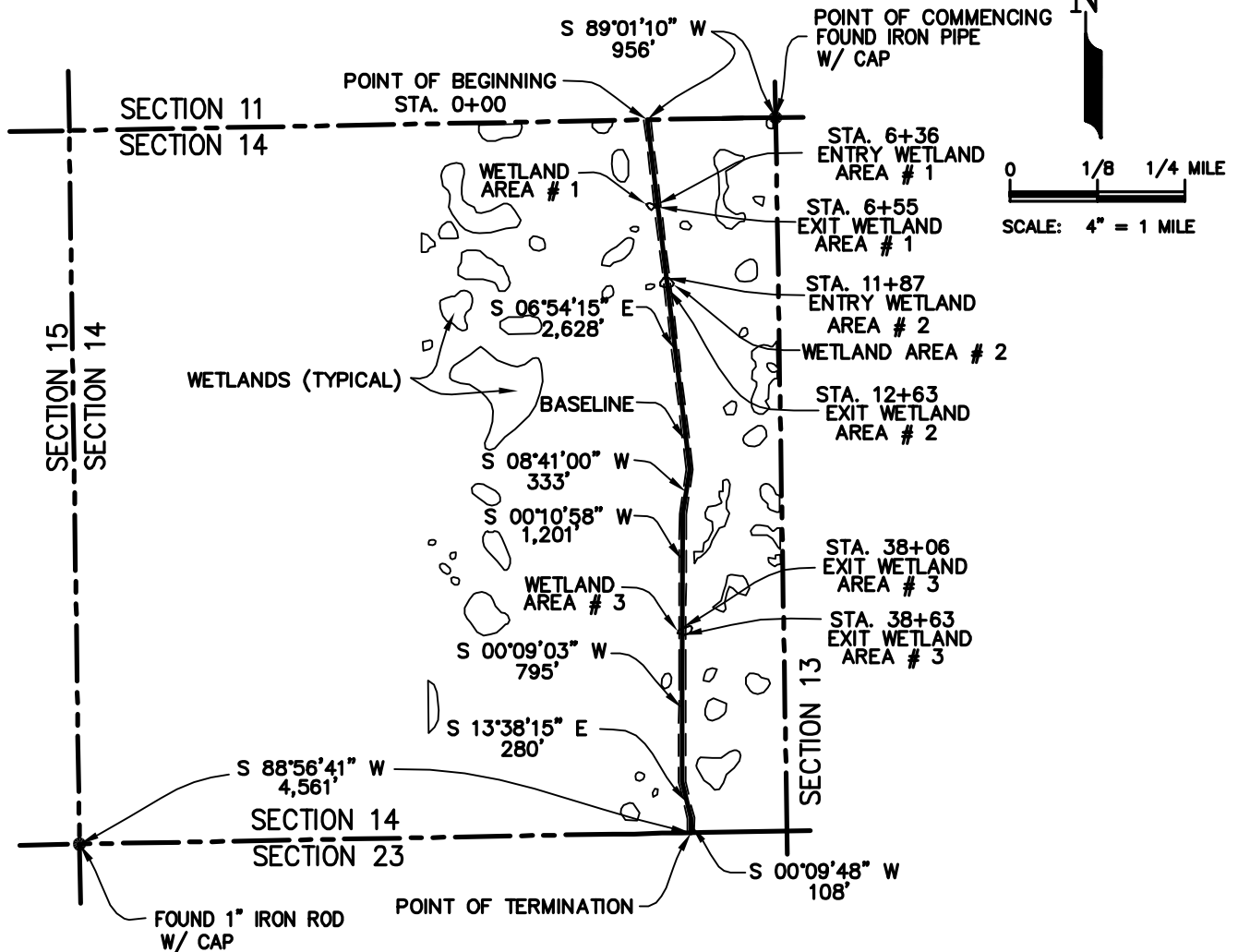

LENGEND:
P.M. = PRINCIPAL MERIDIAN
STA. = STATION

NOTE:
ALL BEARINGS AND DISTANCES SHOWN HEREIN ARE GRID, BASED UPON THE UNIVERSAL TRANSVERSE MERCATOR (UTM), ZONE 14 NORTH, AS DERIVED FROM A GPS SURVEY, PERFORMED IN MARCH 2006.

- * APPROXIMATE TOTAL LENGTH ACROSS WETLAND AREAS: 152 FEET
- * APPROXIMATE TOTAL AREA UPON WETLAND AREAS: 0.2 ACRE

SHEET 1 OF 3

				 TransCanada <i>In business to deliver</i>	
				KEYSTONE PIPELINE PROJECT	
				WETLAND EASEMENT 81X, 1	
				SECTION 14, T-136-N, R-58-W	
				PROJECT: 9347.000	EXHIBIT A
SCALE	DATE	DRAWN BY	CHECKED BY	APPROVED BY	DRAWING NUMBER
4" = 1 MILE	11/06/07	XY	GTC	ML	1399-00-ML-SK-438

KEYSTONE PIPELINE PROJECT
RANSOM COUNTY, NORTH DAKOTA
SECTION 14, T-136-N, R-58-W, 5th P.M.

WETLANDS 81X, 1

DESCRIPTION OF A
FIFTY (50) FEET WIDE EASEMENT
AND RIGHT OF WAY UPON A PORTION OF
A U.S. FISH AND WILDLIFE SERVICE PROJECT LANDS
DESIGNATED AS "81X, 1"
LOCATED IN SECTION 14, TOWNSHIP 136 NORTH, RANGE 58 WEST
OF THE FIFTH (5TH) PRINCIPAL MERIDIAN
RANSOM COUNTY, NORTH DAKOTA

DESCRIPTION OF A FIFTY (50) FEET WIDE EASEMENT AND RIGHT OF WAY UPON, OVER, THROUGH AND ACROSS A PORTION OF A U.S. FISH AND WILDLIFE SERVICE (SERVICE) PROJECT AREA, DESIGNATED AS "81X, 1", SAID PROJECT AREA BEING SITUATED IN THE EAST ONE HALF (E/2) OF SECTION 14, TOWNSHIP 136 NORTH, RANGE 58 WEST, OF THE 5TH PRINCIPAL MERIDIAN (SEC. 14, T 136 N, R 58 W, 5TH P.M.), RANSOM COUNTY, NORTH DAKOTA, SAID FIFTY (50) FEET WIDE EASEMENT AND RIGHT OF WAY BEING SITUATED TWENTY FIVE (25) FEET EITHER SIDE OF THE HEREIN DESCRIBED BASELINE, SAID BASELINE BEING MORE PARTICULARLY DESCRIBED AS FOLLOWS: WITH ALL BEARINGS AND DISTANCES HEREIN BEING GRID, BASED UPON THE UNIVERSAL TRANSVERSE MERCATOR (UTM), ZONE 14 NORTH, AS DERIVED FROM A GLOBAL POSITIONING (GPS) SURVEY PERFORMED BY UNIVERSAL ENSCO, INC., IN MARCH 2006;

COMMENCING at an iron pipe with cap found marking northeast corner of said Section 14;

THENCE South 89° 01' 10" West along the north line of said Section 14, a distance 956 feet to the **POINT OF BEGINNING** (station 0+00) of the herein described baseline;

THENCE South 06° 54' 15" East, partially across the said E/2, at station 6+36, enter wetland area #1, at station 6+55 exit said wetland area #1, at station 11+87, enter wetland area #2, at station 12+63 exit said wetland area #2, continue said bearing a total distance of 2,628 feet to an angle point of the herein described baseline;

THENCE South 08° 41' 00" West, continuing across the said E/2, a distance of 333 feet to an angle point of the herein described baseline;

THENCE South 00° 10' 58" West, continuing across the said E/2, at station 38+06, enter wetland area #3, at station 38+63 exit said wetland area #3, continue said bearing a total distance of 1,201 feet to an angle point of the herein described baseline;

THENCE South 00° 09' 03" West, continuing across the said E/2, a distance of 795 feet to an angle point of the herein described baseline;

KEYSTONE PIPELINE PROJECT
RANSOM COUNTY, NORTH DAKOTA
SECTION 14, T-136-N, R-58-W, 5th P.M.

THENCE South $13^{\circ} 38' 15''$ East, continuing across the said E/2, a distance of 280 feet to an angle point of the herein described baseline;

THENCE South $00^{\circ} 09' 48''$ West, continuing across the said E/2, a distance of 108 feet to a point in the south line of said Section 14, said point being the **POINT OF TERMINATION** of the herein described baseline, from which a 1 inch iron rod with cap found marking the southwest corner of said Section 14, bears South $88^{\circ} 56' 41''$ West, a distance of 4,561 feet, said baseline having a total length of 152 feet, in the wetland areas, said Easement and Right of Way containing a total of 0.2 acre in the wetland areas.

KEYSTONE PIPELINE PROJECT
RANSOM COUNTY, NORTH DAKOTA
SECTION 23, T-136-N, R-58-W, 5th P.M.

WETLANDS 82X

DESCRIPTION OF A
FIFTY (50) FEET WIDE EASEMENT
AND RIGHT OF WAY UPON A PORTION OF
A U.S. FISH AND WILDLIFE SERVICE PROJECT LANDS
DESIGNATED AS "82X"
LOCATED IN SECTION 23, TOWNSHIP 136 NORTH, RANGE 58 WEST
OF THE FIFTH (5TH) PRINCIPAL MERIDIAN
RANSOM COUNTY, NORTH DAKOTA

DESCRIPTION OF A FIFTY (50) FEET WIDE EASEMENT AND RIGHT OF WAY UPON, OVER, THROUGH AND ACROSS A PORTION OF A U.S. FISH AND WILDLIFE SERVICE (SERVICE) PROJECT AREA, DESIGNATED AS "82X", SAID PROJECT AREA BEING SITUATED IN THE SECTION 23, TOWNSHIP 136 NORTH, RANGE 58 WEST, OF THE 5TH PRINCIPAL MERIDIAN (SEC. 23, T 136 N, R 58 W, 5TH P.M.), RANSOM COUNTY, NORTH DAKOTA, SAID FIFTY (50) FEET WIDE EASEMENT AND RIGHT OF WAY BEING SITUATED TWENTY FIVE (25) FEET EITHER SIDE OF THE HEREIN DESCRIBED BASELINE, SAID BASELINE BEING MORE PARTICULARLY DESCRIBED AS FOLLOWS: WITH ALL BEARINGS AND DISTANCES HEREIN BEING GRID, BASED UPON THE UNIVERSAL TRANSVERSE MERCATOR (UTM), ZONE 14 NORTH, AS DERIVED FROM A GLOBAL POSITIONING (GPS) SURVEY PERFORMED BY UNIVERSAL ENSCO, INC., IN MARCH 2006;

COMMENCING at a 1 inch iron rod with plastic cap found marking northwest corner of said Section 23;

THENCE North 88° 53' 35" East along the north line of said Section 23, a distance 4,561 feet to the **POINT OF BEGINNING** (station 0+00) of the herein described baseline;

THENCE South 00° 09' 48" West, partially across a portion of said section 23, a distance of 548 feet to an angle point of the herein described baseline;

THENCE South 22° 16' 43" West, partially across a portion of said section 23, a distance of 86 feet to an angle point of the herein described baseline;

THENCE South 46° 47' 23" West, continuing across a portion of said section 23, a distance of 761 feet to an angle point of the herein described baseline;

THENCE South 44° 57' 20" West, continuing across a portion of said section 23, a distance of 1,435 feet to an angle point of the herein described baseline;

KEYSTONE PIPELINE PROJECT
RANSOM COUNTY, NORTH DAKOTA
SECTION 23, T-136-N, R-58-W, 5th P.M.

THENCE South 37° 24' 09" West, continuing across a portion of said Section 23, at station 29+76, enter wetland area #1, at station 30+72 exit said wetland area #1, at station 32+34, enter wetland area #2, at station 32+84 exit said wetland area #2, continue said bearing a total distance of 1,422 feet to an angle point of the herein described baseline;

THENCE South 20° 02' 15" West, continuing across a portion of said Section 23, a distance of 2,205 feet to a point in the south line of said Section 23, said point being the **POINT OF TERMINATION** of the herein described baseline, from which a 2 inch pipe with aluminum cap found marking the southwest corner of said Section 23, bears South 89° 18' 53" West, a distance of 1,246 feet, said baseline having a total length of 146 feet, in the wetland areas, said Easement and Right of Way containing a total of 0.2 acre in the wetland areas.