

NELSON COUNTY, NORTH DAKOTA

SECTION 34, T-151-N, R-57-W, 5th P.M.
WETLAND EASEMENT 383X & 388X, 1

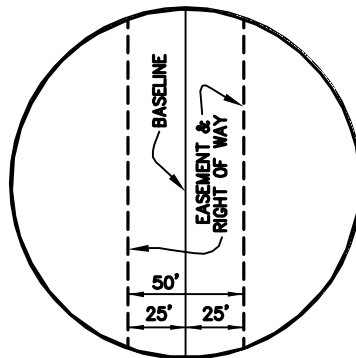
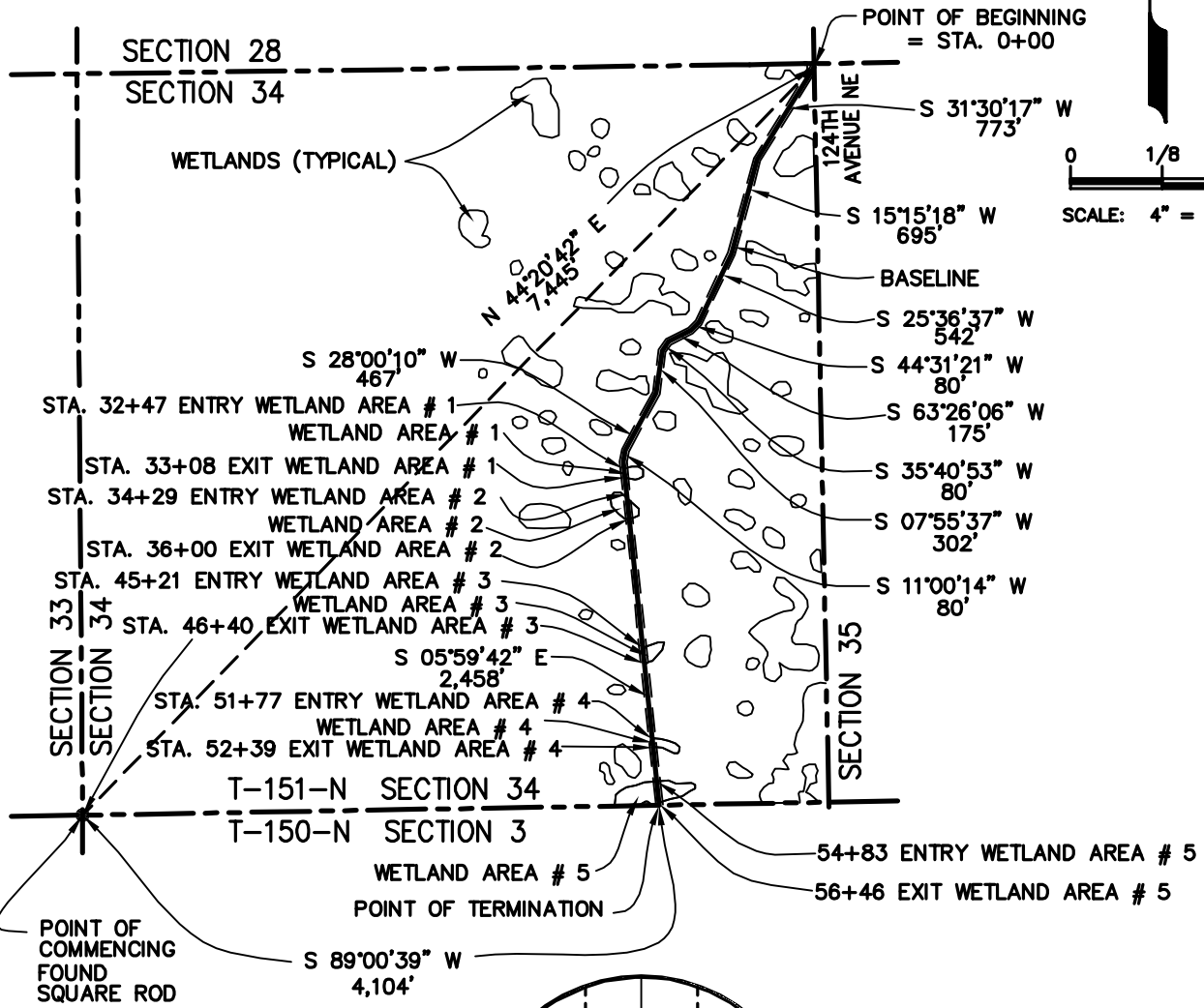
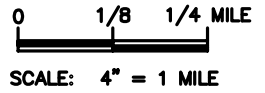

LENGEND:
P.M. = PRINCIPAL MERIDIAN
STA. = STATION

NOTE:
ALL BEARINGS AND DISTANCES SHOWN HEREIN ARE GRID, BASED UPON THE UNIVERSAL TRANSVERSE MERCATOR (UTM), ZONE 14 NORTH, AS DERIVED FROM A GPS SURVEY, PERFORMED IN MARCH 2006.

- * APPROXIMATE TOTAL LENGTH ACROSS WETLAND AREAS: 576 FEET
- * APPROXIMATE TOTAL AREA UPON WETLAND AREAS: 0.7 ACRE

SHEET 1 OF 3



KEYSTONE PIPELINE PROJECT

NO.	REVISION	DATE
0	ISSUED FOR REVIEW HOUSTON	12/10/07
1	REVISED DESCRIPTION	04/01/08
2	RE-ROUTE	05/21/08
3	REVISED DESCRIPTION	05/23/08
4	ADDED WETLAND EASEMENT NUMBER	05/30/08

WETLAND EASEMENT 383X & 388X, 1
T-151-N, R-57-W, SECTION 34

PROJECT: 9347.000 **EXHIBIT A**

SCALE	DATE	DRAWN BY	CHECKED BY	APPROVED BY	DRAWING NUMBER
4" = 1 MILE	11/01/07	XY	GTC	ML	1399-00-ML-SK-431

KEYSTONE PIPELINE PROJECT
NELSON COUNTY, NORTH DAKOTA
SECTION 34, T-151-N, R-57-W, 5th P.M.

WETLANDS 383X & 388X, 1

DESCRIPTION OF A
FIFTY (50) FEET WIDE EASEMENT
AND RIGHT OF WAY UPON A PORTION OF
A U.S. FISH AND WILDLIFE SERVICE PROJECT LANDS
DESIGNATED AS "383X & 388X, 1"
LOCATED IN SECTION 34, TOWNSHIP 151 NORTH, RANGE 57 WEST
OF THE FIFTH (5TH) PRINCIPAL MERIDIAN
NELSON COUNTY, NORTH DAKOTA

DESCRIPTION OF A FIFTY (50) FEET WIDE EASEMENT AND RIGHT OF WAY UPON, OVER, THROUGH AND ACROSS A PORTION OF A U.S. FISH AND WILDLIFE SERVICE (SERVICE) PROJECT AREA, DESIGNATED AS "383X & 388X, 1", SAID PROJECT AREA BEING SITUATED IN THE EAST ONE HALF (E/2) OF SECTION 34, TOWNSHIP 151 NORTH, RANGE 57 WEST, OF THE 5TH PRINCIPAL MERIDIAN (SEC. 34, T 151 N, R 57 W, 5TH P.M.), NELSON COUNTY, NORTH DAKOTA, SAID FIFTY (50) FEET WIDE EASEMENT AND RIGHT OF WAY BEING SITUATED TWENTY FIVE (25) FEET EITHER SIDE OF THE HEREIN DESCRIBED BASELINE, SAID BASELINE BEING MORE PARTICULARLY DESCRIBED AS FOLLOWS: WITH ALL BEARINGS AND DISTANCES HEREIN BEING GRID, BASED UPON THE UNIVERSAL TRANSVERSE MERCATOR (UTM), ZONE 14 NORTH, AS DERIVED FROM A GLOBAL POSITIONING (GPS) SURVEY PERFORMED BY UNIVERSAL ENSCO, INC., IN MARCH 2006;

COMMENCING at a square rod found marking southwest corner of said Section 34;

THENCE North 44° 20' 42" East, a distance 7,445 feet to the point in the east line of the said section 34, said point being the **POINT OF BEGINNING** (station 0+00) of the herein described baseline;

THENCE partially across the said E/2 tract the following bearings and distances:

South 31° 30' 17" West, a distance of 773 feet to a point;
South 15° 15' 18" West, a distance of 695 feet to a point;
South 25° 36' 37" West, a distance of 542 feet to a point;
South 44° 31' 21" West, a distance of 80 feet to a point;
South 63° 26' 06" West, a distance of 175 feet to a point;
South 35° 40' 53" West, a distance of 80 feet to a point;
South 07° 55' 37" West, a distance of 302 feet to a point;
South 28° 00' 10" West, a distance of 467 feet to a point;
South 11° 00' 14" West, a distance of 80 feet to a point;

KEYSTONE PIPELINE PROJECT
NELSON COUNTY, NORTH DAKOTA
SECTION 34, T-151-N, R-57-W, 5th P.M.

THENCE South 05° 59' 42" East, at station 32+47, enter wetland area #1, at station 33+08 exit said wetland area #1, at station 34+29, enter wetland area #2, at station 36+00 exit said wetland area #2, at station 45+21, enter wetland area #3, at station 46+40 exit said wetland area #3, at station 51+77, enter wetland area #4, at station 52+39 exit said wetland area #4, at station 54+83, enter wetland area #5, at station 56+46 exit said wetland area #5, continue said bearing a total distance of 2,458 feet to a point in the south line of said Section 34, said point being the **POINT OF TERMINATION** of the herein described baseline, from which a square rod found marking the southwest corner of said Section 34, bears South 89° 00' 39" West, a distance of 4,104 feet, said baseline having a total length of 576 feet, in the wetland areas, said Easement and Right of Way containing a total of 0.7 acre in the wetland areas.

NELSON COUNTY, NORTH DAKOTA

SECTION 3, T-150-N, R-57-W, 5th P.M.
WETLAND EASEMENT 383X & 394X, 1

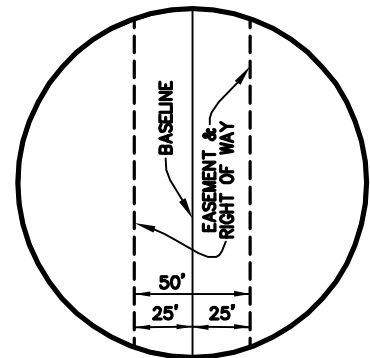
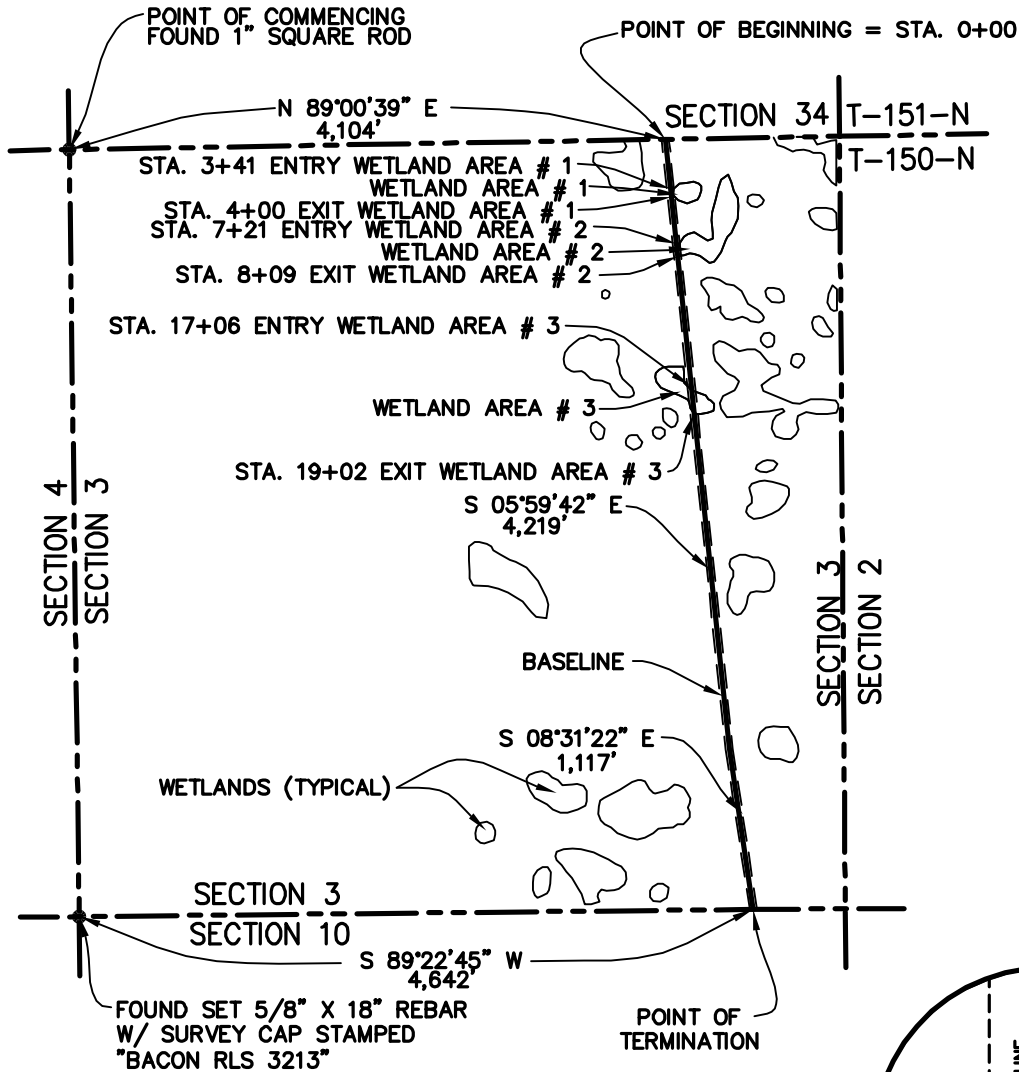
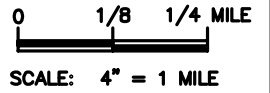



LENGEND:
P.M. = PRINCIPAL MERIDIAN
STA. = STATION

NOTE:
ALL BEARINGS AND DISTANCES SHOWN HEREIN ARE GRID, BASED UPON THE UNIVERSAL TRANSVERSE MERCATOR (UTM), ZONE 14 NORTH, AS DERIVED FROM A GPS SURVEY, PERFORMED IN MARCH 2006.

- * APPROXIMATE TOTAL LENGTH ACROSS WETLAND AREAS: 343 FEET
- * APPROXIMATE TOTAL AREA UPON WETLAND AREAS: 0.4 ACRE

SHEET 1 OF 3

				 TransCanada <i>In business to deliver</i>													
				KEYSTONE PIPELINE PROJECT													
<table border="1" style="width: 100%; border-collapse: collapse;"> <thead> <tr> <th style="width: 10%;">NO.</th> <th style="width: 60%;">REVISION</th> <th style="width: 30%;">DATE</th> </tr> </thead> <tbody> <tr> <td style="text-align: center;">0</td> <td>ISSUED FOR REVIEW HOUSTON</td> <td style="text-align: center;">12/10/07</td> </tr> <tr> <td style="text-align: center;">1</td> <td>REVISED SECTION CORNER & WETLANDS BOUNDARY</td> <td style="text-align: center;">05/08/08</td> </tr> <tr> <td style="text-align: center;">2</td> <td>ADDED WETLAND EASEMENT NUMBER</td> <td style="text-align: center;">05/30/08</td> </tr> </tbody> </table>		NO.	REVISION	DATE	0	ISSUED FOR REVIEW HOUSTON	12/10/07	1	REVISED SECTION CORNER & WETLANDS BOUNDARY	05/08/08	2	ADDED WETLAND EASEMENT NUMBER	05/30/08	WETLAND EASEMENT 383X & 394X, 1 SECTION 3, T-150-N, R-57-W			
NO.	REVISION	DATE															
0	ISSUED FOR REVIEW HOUSTON	12/10/07															
1	REVISED SECTION CORNER & WETLANDS BOUNDARY	05/08/08															
2	ADDED WETLAND EASEMENT NUMBER	05/30/08															
		PROJECT: 9347.000		EXHIBIT A													
SCALE: 4" = 1 MILE		DATE: 11/01/07		DRAWING NUMBER: 1399-00-ML-SK-432													
DRAWN BY: XY		CHECKED BY: GTC		APPROVED BY: ML													

KEYSTONE PIPELINE PROJECT
NELSON COUNTY, NORTH DAKOTA
SECTION 3, T-150-N, R-57-W, 5th P.M.

WETLANDS 383X & 394X, 1

DESCRIPTION OF A
FIFTY (50) FEET WIDE EASEMENT
AND RIGHT OF WAY UPON A PORTION OF
A U.S. FISH AND WILDLIFE SERVICE PROJECT LANDS
DESIGNATED AS "383X & 394X, 1"
LOCATED IN SECTION 3, TOWNSHIP 150 NORTH, RANGE 57 WEST
OF THE FIFTH (5TH) PRINCIPAL MERIDIAN
NELSON COUNTY, NORTH DAKOTA

DESCRIPTION OF A FIFTY (50) FEET WIDE EASEMENT AND RIGHT OF WAY UPON, OVER, THROUGH AND ACROSS A PORTION OF A U.S. FISH AND WILDLIFE SERVICE (SERVICE) PROJECT AREA, DESIGNATED AS "383X & 394X, 1", SAID PROJECT AREA BEING SITUATED IN THE EAST ONE HALF (E/2) OF SECTION 3, TOWNSHIP 150 NORTH, RANGE 57 WEST, OF THE 5TH PRINCIPAL MERIDIAN (SEC. 3, T 150 N, R 57 W, 5TH P.M.), NELSON COUNTY, NORTH DAKOTA, SAID FIFTY (50) FEET WIDE EASEMENT AND RIGHT OF WAY BEING SITUATED TWENTY FIVE (25) FEET EITHER SIDE OF THE HEREIN DESCRIBED BASELINE, SAID BASELINE BEING MORE PARTICULARLY DESCRIBED AS FOLLOWS: WITH ALL BEARINGS AND DISTANCES HEREIN BEING GRID, BASED UPON THE UNIVERSAL TRANSVERSE MERCATOR (UTM), ZONE 14 NORTH, AS DERIVED FROM A GLOBAL POSITIONING (GPS) SURVEY PERFORMED BY UNIVERSAL ENSCO, INC., IN MARCH 2006;

COMMENCING at a 1 inch square rod found marking northwest corner of said Section 3;

THENCE North 89° 00' 39" East along the north line of said section 3, a distance 4,104 feet to the **POINT OF BEGINNING** (station 0+00) of the herein described baseline;

THENCE South 05° 59' 42" East, partially across the said E/2, at station 3+41, enter wetland area #1, at station 4+00 exit said wetland area #1, at station 7+21, enter wetland area #2, at station 8+09 exit said wetland area #2, at station 17+06, enter wetland area #3, at station 19+02 exit said wetland area #3, continue said bearing a total distance of 4,219 feet an angle point of the herein described baseline;

KEYSTONE PIPELINE PROJECT
NELSON COUNTY, NORTH DAKOTA
SECTION 3, T-150-N, R-57-W, 5th P.M.

THENCE South 08° 31' 22" East, continuing across a portion of said E/2, a distance of 1,117 feet to a point in the south line of said section 3, said point being the **POINT OF TERMINATION** of the herein described baseline, from which a 5/8 inch x 18 inch rebar with survey cap stamped "Bacon RLS 3213" found marking the southwest corner of said section 3, bears South 89° 22' 45" West, a distance of 4,642 feet, said baseline having a total length of 343 feet, in the wetland areas, said Easement and Right of Way containing a total of 0.4 acre in the wetland areas.