



KEYSTONE PIPELINE PROJECT  
NELSON COUNTY, NORTH DAKOTA  
SECTION 26, T-151-N, R-57-W, 5<sup>th</sup> P.M.

**WETLANDS 476X**

DESCRIPTION OF A  
FIFTY (50) FEET WIDE EASEMENT  
AND RIGHT OF WAY UPON A PORTION OF  
A U.S. FISH AND WILDLIFE SERVICE PROJECT LANDS  
DESIGNATED AS "476X"  
LOCATED IN SECTION 26, TOWNSHIP 151 NORTH, RANGE 57 WEST  
OF THE FIFTH (5<sup>TH</sup>) PRINCIPAL MERIDIAN  
NELSON COUNTY, NORTH DAKOTA

DESCRIPTION OF A FIFTY (50) FEET WIDE EASEMENT AND RIGHT OF WAY UPON, OVER, THROUGH AND ACROSS A PORTION OF A U.S. FISH AND WILDLIFE SERVICE (SERVICE) PROJECT AREA, DESIGNATED AS "476X", SAID PROJECT AREA BEING SITUATED IN THE WEST ONE HALF (W/2) OF SECTION 26, TOWNSHIP 151 NORTH, RANGE 57 WEST, OF THE 5<sup>TH</sup> PRINCIPAL MERIDIAN (SEC. 26, T 151 N, R 57 W, 5<sup>TH</sup> P.M.), NELSON COUNTY, NORTH DAKOTA, SAID FIFTY (50) FEET WIDE EASEMENT AND RIGHT OF WAY BEING SITUATED TWENTY FIVE (25) FEET EITHER SIDE OF THE HEREIN DESCRIBED BASELINE, SAID BASELINE BEING MORE PARTICULARLY DESCRIBED AS FOLLOWS: WITH ALL BEARINGS AND DISTANCES HEREIN BEING GRID, BASED UPON THE UNIVERSAL TRANSVERSE MERCATOR (UTM), ZONE 14 NORTH, AS DERIVED FROM A GLOBAL POSITIONING (GPS) SURVEY PERFORMED BY UNIVERSAL ENSCO, INC., IN MARCH 2006;

**COMMENCING** at a 5/8 inch x 18 inch rebar with survey cap stamped "Bacon RLS 3213" found marking northwest corner of said Section 26;

**THENCE** North 89° 29' 28" East along the north line of said section 26, a distance 206 feet to the **POINT OF BEGINNING** (station 0+00) of the herein described baseline;

**THENCE** South 26° 38' 46" West, partially across the west said W/2, a distance of 182 feet to an angle point of the herein described baseline;

**THENCE** South 01° 16' 32" East, continuing across the said W/2, at station 3+08, enter wetland area #1, at station 3+74 exit said wetland area #1, continue said bearing a total distance of 1,207 feet to an angle point of the herein described baseline;

**THENCE** South 23° 09' 43" East, continuing across the said W/2, at station 14+26, enter wetland area #2, continue said bearing a total distance of 80 feet to an angle point of the herein described baseline;

KEYSTONE PIPELINE PROJECT  
NELSON COUNTY, NORTH DAKOTA  
SECTION 26, T-151-N, R-57-W, 5<sup>th</sup> P.M.

**THENCE** South 45° 02' 55" East, continuing across the said W/2, at station 15+27 exit said wetland area #2, continue said bearing a total distance of 507 feet an angle point of the herein described baseline;

**THENCE** South 22° 56' 20" East, continuing across the said W/2, continue said bearing a total distance of 80 feet an angle point of the herein described baseline;

**THENCE** South 00° 49' 46" East, continuing across the said W/2, at station 25+03, enter wetland area #3, at station 26+00 exit said wetland area #3, continue said bearing a total distance of 2,562 feet an angle point of the herein described baseline;

**THENCE** South 31° 30' 17" West, continuing across the said W/2, a distance of 994 feet a point in the south line of said section 26, said point being the **POINT OF TERMINATION** of the herein described baseline, from which an iron pipe with cap found marking the southwest corner of said section 26, bears South 89° 01' 30" West, a distance of 15 feet, said baseline having a total length of 264 feet, in the wetland areas, said Easement and Right of Way containing a total of 0.4 acre in the wetland areas.

# NELSON COUNTY, NORTH DAKOTA

SECTION 34, T-151-N, R-57-W, 5th P.M.  
WETLAND EASEMENT 383X & 388X, 1

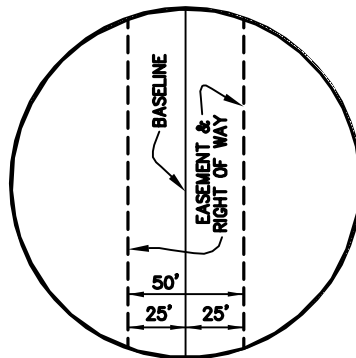
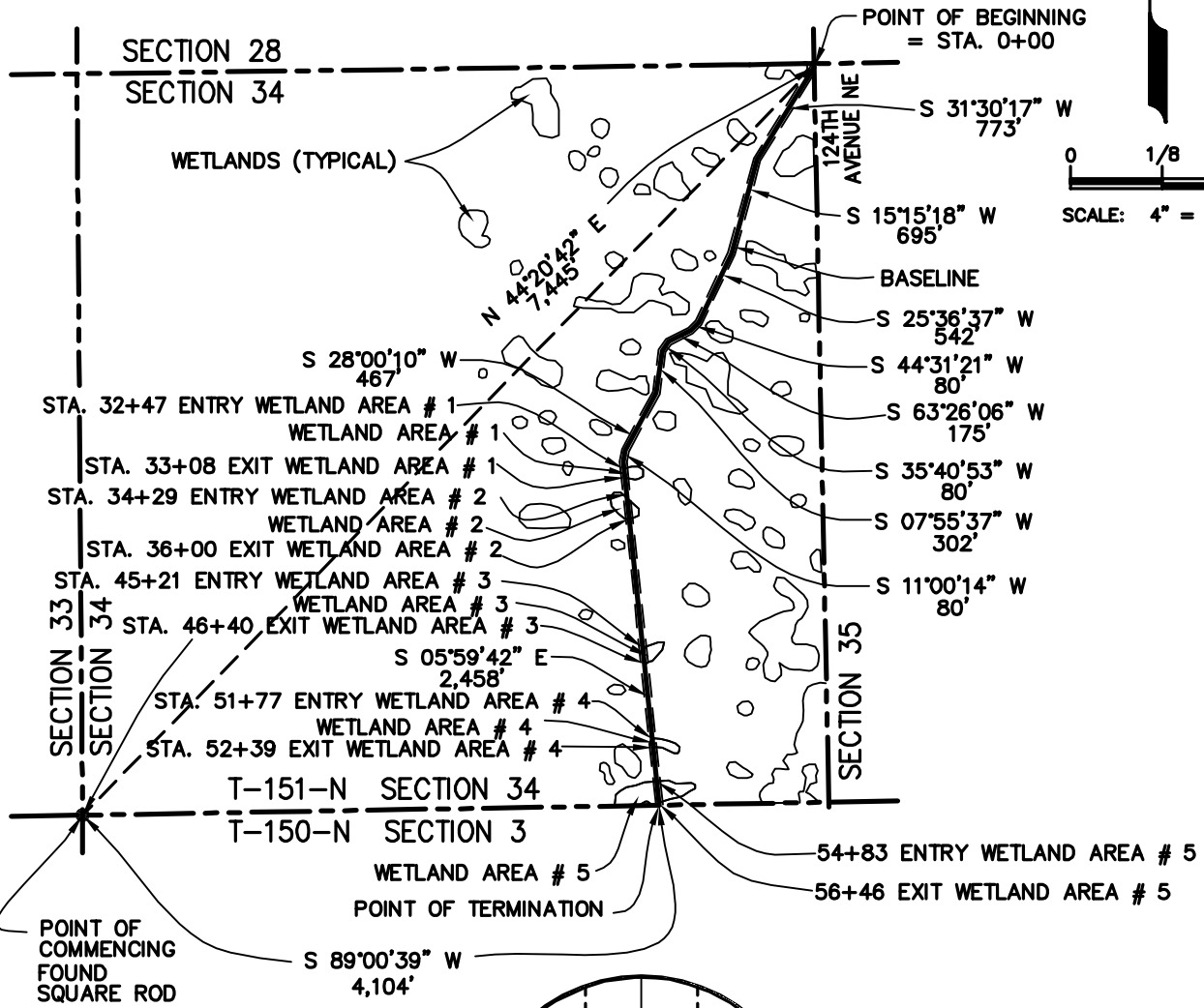
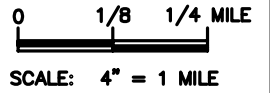

**LENGEND:**  
P.M. = PRINCIPAL MERIDIAN  
STA. = STATION

**NOTE:**  
ALL BEARINGS AND DISTANCES SHOWN HEREIN ARE GRID, BASED UPON THE UNIVERSAL TRANSVERSE MERCATOR (UTM), ZONE 14 NORTH, AS DERIVED FROM A GPS SURVEY, PERFORMED IN MARCH 2006.

- \* APPROXIMATE TOTAL LENGTH ACROSS WETLAND AREAS: 576 FEET
- \* APPROXIMATE TOTAL AREA UPON WETLAND AREAS: 0.7 ACRE

SHEET 1 OF 3



**KEYSTONE PIPELINE PROJECT**

NO.	REVISION	DATE
0	ISSUED FOR REVIEW HOUSTON	12/10/07
1	REVISED DESCRIPTION	04/01/08
2	RE-ROUTE	05/21/08
3	REVISED DESCRIPTION	05/23/08
4	ADDED WETLAND EASEMENT NUMBER	05/30/08

**WETLAND EASEMENT 383X & 388X, 1**  
T-151-N, R-57-W, SECTION 34

PROJECT: 9347.000 **EXHIBIT A**

SCALE	DATE	DRAWN BY	CHECKED BY	APPROVED BY	DRAWING NUMBER
4" = 1 MILE	11/01/07	XY	GTC	ML	1399-00-ML-SK-431

KEYSTONE PIPELINE PROJECT  
NELSON COUNTY, NORTH DAKOTA  
SECTION 34, T-151-N, R-57-W, 5<sup>th</sup> P.M.

**WETLANDS 383X & 388X, 1**

DESCRIPTION OF A  
FIFTY (50) FEET WIDE EASEMENT  
AND RIGHT OF WAY UPON A PORTION OF  
A U.S. FISH AND WILDLIFE SERVICE PROJECT LANDS  
DESIGNATED AS "383X & 388X, 1"  
LOCATED IN SECTION 34, TOWNSHIP 151 NORTH, RANGE 57 WEST  
OF THE FIFTH (5<sup>TH</sup>) PRINCIPAL MERIDIAN  
NELSON COUNTY, NORTH DAKOTA

DESCRIPTION OF A FIFTY (50) FEET WIDE EASEMENT AND RIGHT OF WAY UPON, OVER, THROUGH AND ACROSS A PORTION OF A U.S. FISH AND WILDLIFE SERVICE (SERVICE) PROJECT AREA, DESIGNATED AS "383X & 388X, 1", SAID PROJECT AREA BEING SITUATED IN THE EAST ONE HALF (E/2) OF SECTION 34, TOWNSHIP 151 NORTH, RANGE 57 WEST, OF THE 5<sup>TH</sup> PRINCIPAL MERIDIAN (SEC. 34, T 151 N, R 57 W, 5<sup>TH</sup> P.M.), NELSON COUNTY, NORTH DAKOTA, SAID FIFTY (50) FEET WIDE EASEMENT AND RIGHT OF WAY BEING SITUATED TWENTY FIVE (25) FEET EITHER SIDE OF THE HEREIN DESCRIBED BASELINE, SAID BASELINE BEING MORE PARTICULARLY DESCRIBED AS FOLLOWS: WITH ALL BEARINGS AND DISTANCES HEREIN BEING GRID, BASED UPON THE UNIVERSAL TRANSVERSE MERCATOR (UTM), ZONE 14 NORTH, AS DERIVED FROM A GLOBAL POSITIONING (GPS) SURVEY PERFORMED BY UNIVERSAL ENSCO, INC., IN MARCH 2006;

**COMMENCING** at a square rod found marking southwest corner of said Section 34;

**THENCE** North 44° 20' 42" East, a distance 7,445 feet to the point in the east line of the said section 34, said point being the **POINT OF BEGINNING** (station 0+00) of the herein described baseline;

**THENCE** partially across the said E/2 tract the following bearings and distances:

South 31° 30' 17" West, a distance of 773 feet to a point;  
South 15° 15' 18" West, a distance of 695 feet to a point;  
South 25° 36' 37" West, a distance of 542 feet to a point;  
South 44° 31' 21" West, a distance of 80 feet to a point;  
South 63° 26' 06" West, a distance of 175 feet to a point;  
South 35° 40' 53" West, a distance of 80 feet to a point;  
South 07° 55' 37" West, a distance of 302 feet to a point;  
South 28° 00' 10" West, a distance of 467 feet to a point;  
South 11° 00' 14" West, a distance of 80 feet to a point;

KEYSTONE PIPELINE PROJECT  
NELSON COUNTY, NORTH DAKOTA  
SECTION 34, T-151-N, R-57-W, 5<sup>th</sup> P.M.

**THENCE** South 05° 59' 42" East, at station 32+47, enter wetland area #1, at station 33+08 exit said wetland area #1, at station 34+29, enter wetland area #2, at station 36+00 exit said wetland area #2, at station 45+21, enter wetland area #3, at station 46+40 exit said wetland area #3, at station 51+77, enter wetland area #4, at station 52+39 exit said wetland area #4, at station 54+83, enter wetland area #5, at station 56+46 exit said wetland area #5, continue said bearing a total distance of 2,458 feet to a point in the south line of said Section 34, said point being the **POINT OF TERMINATION** of the herein described baseline, from which a square rod found marking the southwest corner of said Section 34, bears South 89° 00' 39" West, a distance of 4,104 feet, said baseline having a total length of 576 feet, in the wetland areas, said Easement and Right of Way containing a total of 0.7 acre in the wetland areas.