

# NELSON COUNTY, NORTH DAKOTA

SECTION 11, T-151-N, R-57-W, 5th P.M.  
WETLAND EASEMENT 94X

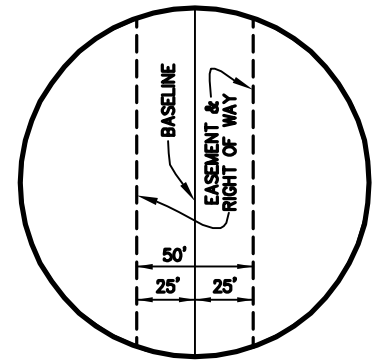

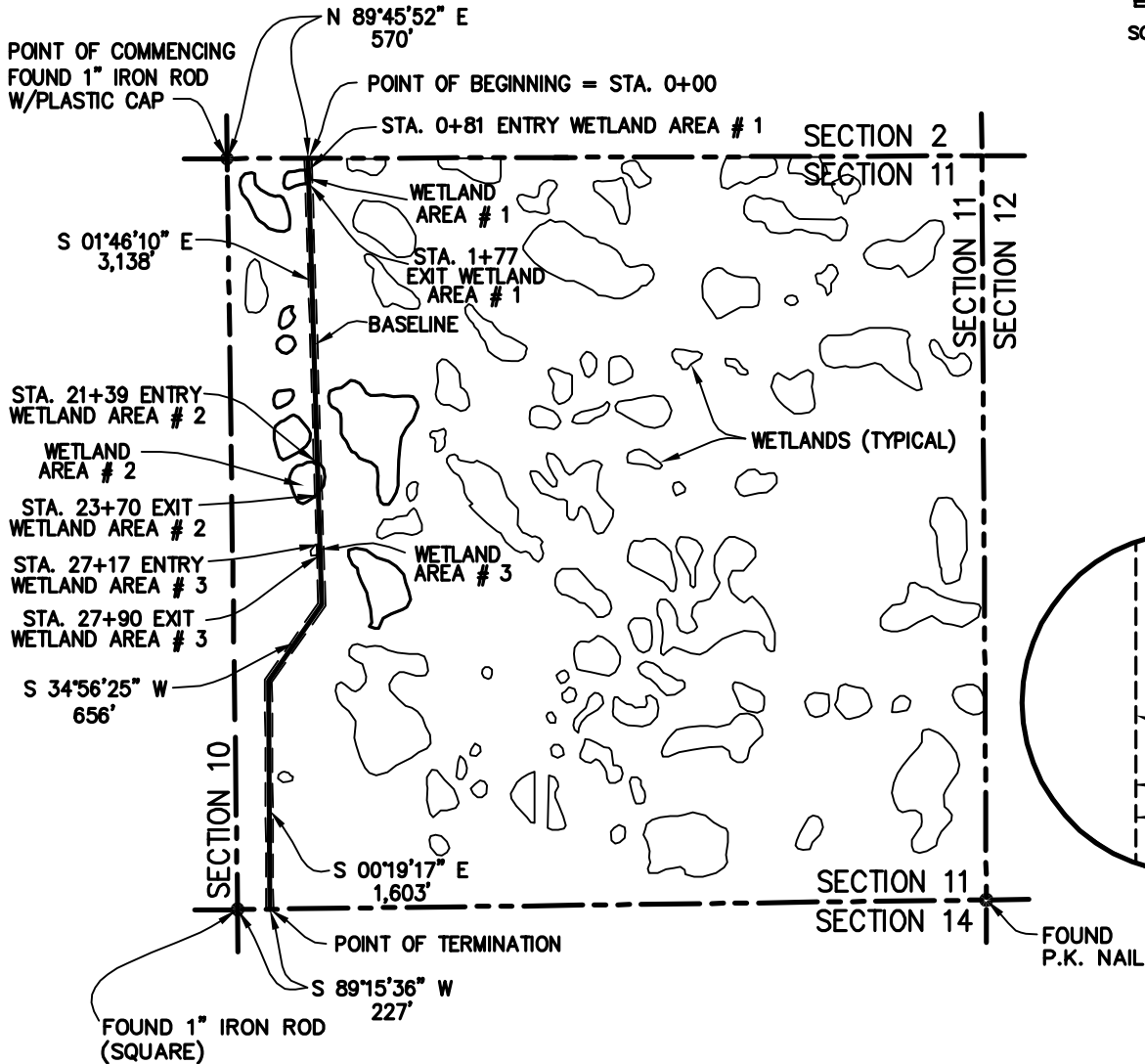
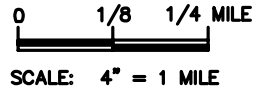

**LENGEND:**  
P.M. = PRINCIPAL MERIDIAN  
STA. = STATION

**NOTE:**  
ALL BEARINGS AND DISTANCES SHOWN HEREIN ARE GRID, BASED UPON THE UNIVERSAL TRANSVERSE MERCATOR (UTM), ZONE 14 NORTH, AS DERIVED FROM A GPS SURVEY, PERFORMED IN MARCH 2006.

- \* APPROXIMATE TOTAL LENGTH ACROSS WETLAND AREAS: 400 FEET
- \* APPROXIMATE TOTAL AREA UPON WETLAND AREAS: 0.5 ACRE

SHEET 1 OF 3

				 <b>KEYSTONE PIPELINE PROJECT</b>	
NO.	REVISION	DATE			
0	ISSUED FOR REVIEW HOUSTON	12/10/07	<b>WETLAND EASEMENT 94X</b> SECTION 11, T-151-N, R-57-W PROJECT: 9347.000 <b>EXHIBIT A</b>		
SCALE	DATE	DRAWN BY	CHECKED BY	APPROVED BY	DRAWING NUMBER
4" = 1 MILE	10/29/07	IAN	GTC	ML	1399-00-ML-SK-430

KEYSTONE PIPELINE PROJECT  
NELSON COUNTY, NORTH DAKOTA  
SECTION 11, T-151-N, R-57-W, 5<sup>th</sup> P.M.

**WETLANDS 94X**

DESCRIPTION OF A  
FIFTY (50) FEET WIDE EASEMENT  
AND RIGHT OF WAY UPON A PORTION OF  
A U.S. FISH AND WILDLIFE SERVICE PROJECT LANDS  
DESIGNATED AS "94X"  
LOCATED IN SECTION 11, TOWNSHIP 151 NORTH, RANGE 57 WEST  
OF THE FIFTH (5<sup>TH</sup>) PRINCIPAL MERIDIAN  
NELSON COUNTY, NORTH DAKOTA

DESCRIPTION OF A FIFTY (50) FEET WIDE EASEMENT AND RIGHT OF WAY UPON, OVER, THROUGH AND ACROSS A PORTION OF A U.S. FISH AND WILDLIFE SERVICE (SERVICE) PROJECT AREA, DESIGNATED AS "94X", SAID PROJECT AREA BEING SITUATED IN THE WEST ONE HALF (W/2) OF SECTION 11, TOWNSHIP 151 NORTH, RANGE 57 WEST, OF THE 5<sup>TH</sup> PRINCIPAL MERIDIAN (SEC. 11, T 151 N, R 57 W, 5<sup>TH</sup> P.M.), NELSON COUNTY, NORTH DAKOTA, SAID FIFTY (50) FEET WIDE EASEMENT AND RIGHT OF WAY BEING SITUATED TWENTY FIVE (25) FEET EITHER SIDE OF THE HEREIN DESCRIBED BASELINE, SAID BASELINE BEING MORE PARTICULARLY DESCRIBED AS FOLLOWS: WITH ALL BEARINGS AND DISTANCES HEREIN BEING GRID, BASED UPON THE UNIVERSAL TRANSVERSE MERCATOR (UTM), ZONE 14 NORTH, AS DERIVED FROM A GLOBAL POSITIONING (GPS) SURVEY PERFORMED BY UNIVERSAL ENSCO, INC., IN MARCH 2006;

**COMMENCING** at a 1 inch iron rod with plastic cap found marking northwest corner of said Section 11;

**THENCE** North 89°45'52" East along the north line of said section 11, a distance 570 feet to the **POINT OF BEGINNING** (station 0+00) of the herein described baseline;

**THENCE** South 01° 46' 10" East, partially across the said W/2, at station 0+81, enter wetland area #1, at station 1+77 exit said wetland area #1, at station 21+39, enter wetland area #2, at station 23+70 exit said wetland area #2, at station 27+17, enter wetland area #3, at station 27+90 exit said wetland area #3, continue said bearing a total distance of 3,138 feet an angle point of the herein described baseline;

KEYSTONE PIPELINE PROJECT  
NELSON COUNTY, NORTH DAKOTA  
SECTION 11, T-151-N, R-57-W, 5<sup>th</sup> P.M.

**THENCE** South 34° 56' 25" West, continuing across the said W/2, a distance of 656 feet to an angle point of the herein described baseline;

**THENCE** South 00° 19' 17" East, continuing across the said W/2, a distance of 1,603 feet to a point in the south line of said section 11, said point being the **POINT OF TERMINATION** of the herein described baseline, from which a 1 inch iron rod (square) found marking the southwest corner of said section 11, bears South 89° 15' 36" West, a distance of 227 feet, said baseline having a total length of 400 feet, in the wetland areas, said Easement and Right of Way containing a total of 0.4 acre in the wetland areas.