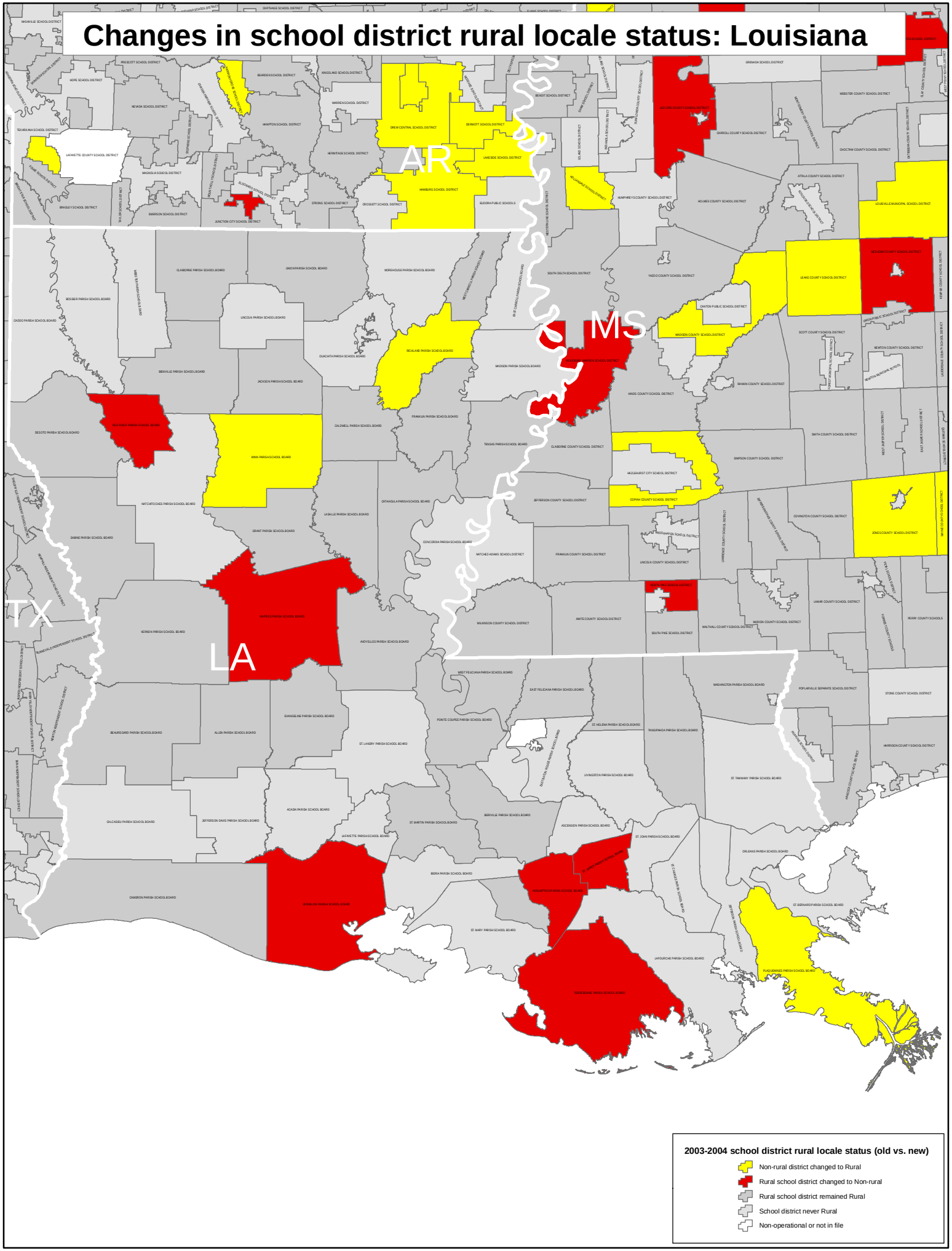Changes in school district rural locale status: Louisiana