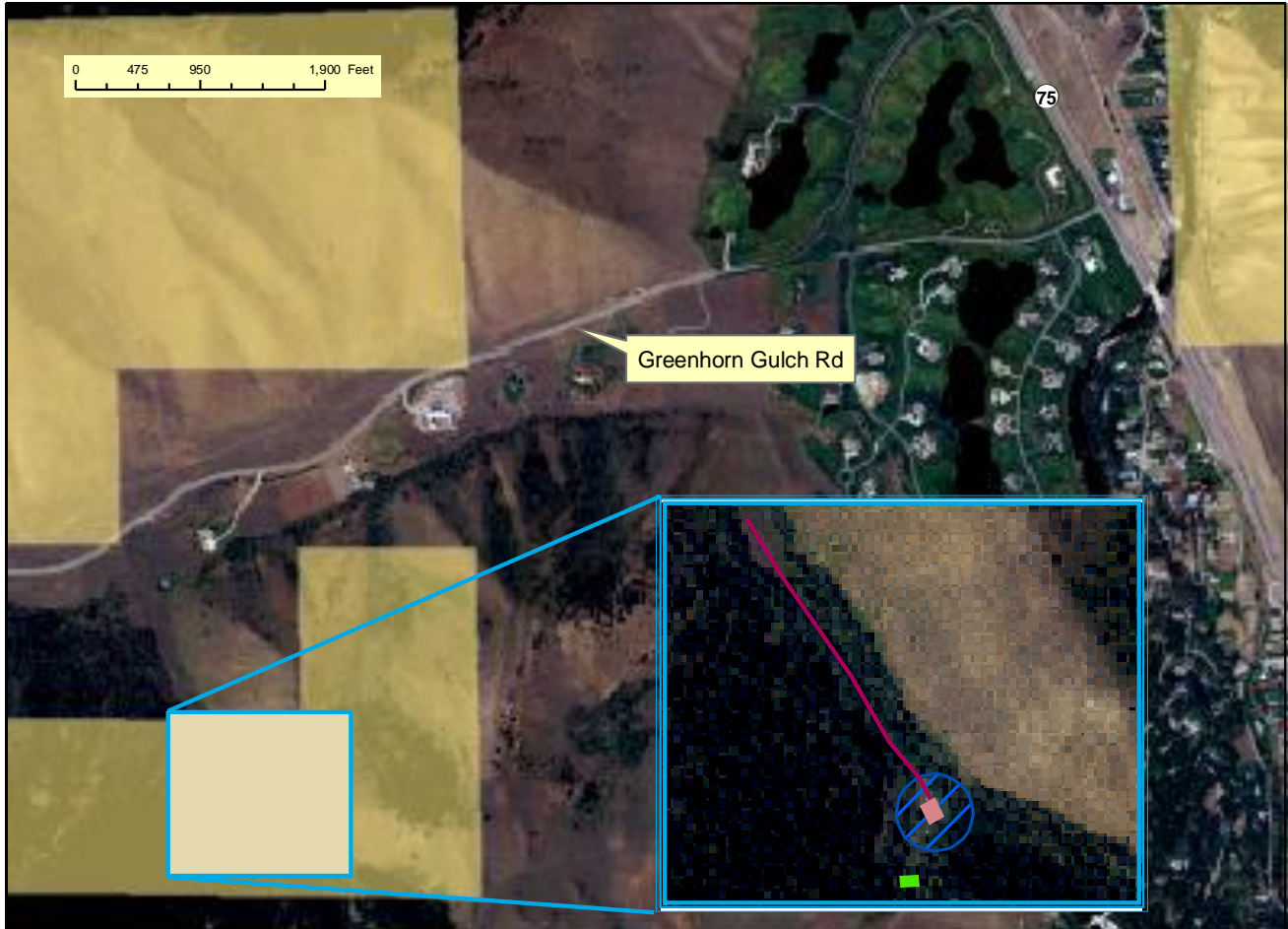

Figure 1 – Project Location Map

IDI-17799 Greenhorn Homeowners Association Water Storage Facility Right-of-Way Amendment

Directions: State Hwy 75, west on Greenhorn Gulch Rd for about 1.6-miles,
southwest on dirt road for about 0.5-mile to existing tank site, then
southeast about 200-feet to proposed additional tank site.

04/13/09



- Bureau of Land Management
- Forest Service
- Private
- State
- Primary Road
- Light Duty Road
- IDI17799 Existing Right-of-Way Area
- IDI17799 Existing Buried 6" Pipeline
- IDI17799 Existing Fenced Tank Site
- IDI17799 Proposed New Tank Site

T. 3N, R. 17E, B.M.
Sec. 13: SWSE
(portion of)



**U.S. Department of Interior
Bureau of Land Management
State of Idaho
Twin Falls District
Shoshone Field Office**

