



United States Department of the Interior
Bureau of Land Management

Challis Resource Area
Upper Columbia - Salmon Clearwater Districts
Salmon, Idaho

October 1998



Challis Resource Area

**Proposed Resource Management Plan and
Final Environmental Impact Statement**

Volume 1 (of 2) - Chapters 1 and 2, Proposed RMP, Glossary, Maps

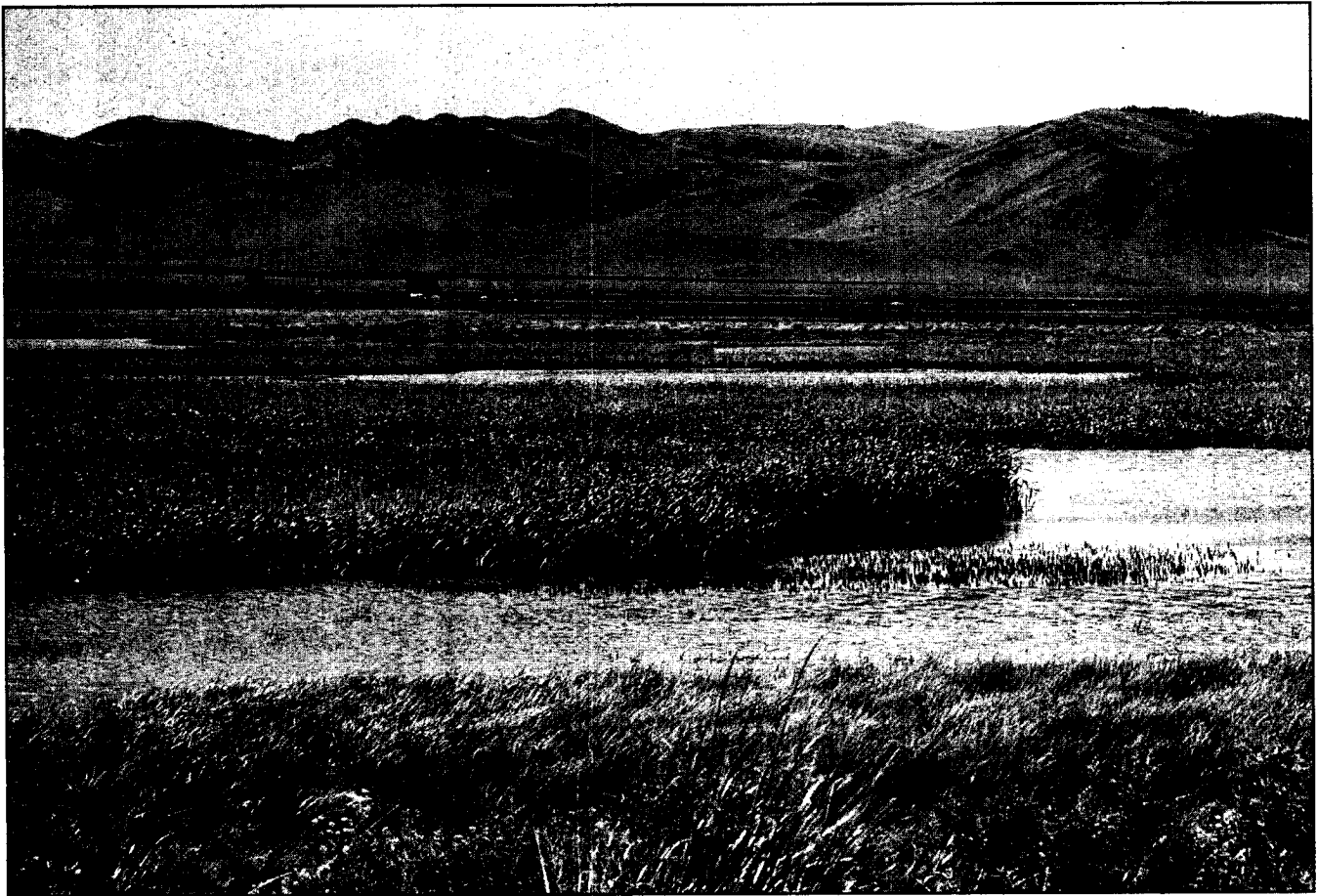

Chilly Slough Wetland

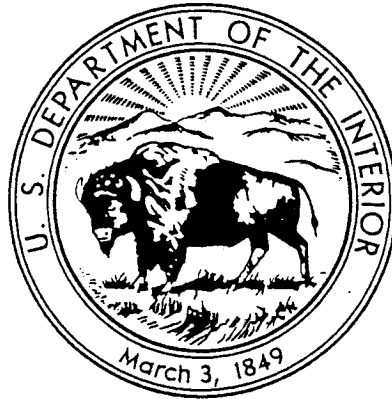

The BLM Mission Statement

"The Bureau of Land Management sustains the health, diversity, and productivity of the public lands for the use and enjoyment of present and future generations."

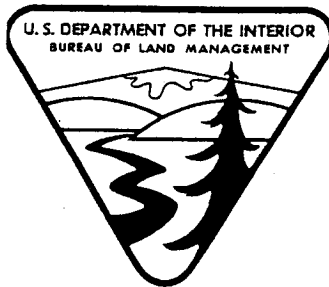

Challis Resource Area

Proposed Resource Management Plan and Final Environmental Impact Statement

October 1998

Prepared by:

United States Department of the Interior
Bureau of Land Management
Idaho State Office
Upper Columbia - Salmon Clearwater Districts
Challis Resource Area
Salmon, Idaho

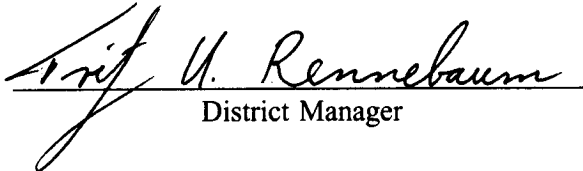
District Manager

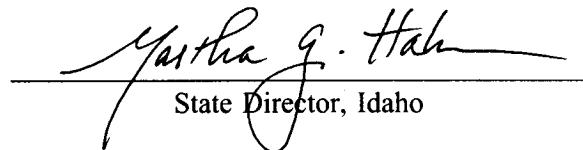
State Director, Idaho

Challis Resource Area

Resource Management Plan and Environmental Impact Statement

- Document Status:** Draft () Final (X)
- Lead Agency:** United States Department of the Interior
Bureau of Land Management
- Type of Action:** Administrative (X) Legislative ()
- Action Location:** Challis Resource Area, Upper Columbia - Salmon Clearwater Districts, BLM
Lemhi and Custer Counties, State of Idaho
- Abstract:** The Challis Proposed Resource Management Plan/Final Environmental Impact Statement (PRMP/FEIS) describes the Bureau of Land Management's proposed plan for managing approximately 792,567 acres of public lands administered by the BLM within the Challis Resource Area. The PRMP/FEIS is based on the Preferred Alternative (Alternative 2) described in the Challis Draft RMP/EIS (BLM, May 1996), as modified in response to public and tribal comments and internal BLM recommendations. It describes changes from and corrections to the Challis Draft RMP/EIS, updates the discussion of the affected environment, provides an analysis of environmental consequences for the Proposed RMP, and records public comments and responses. The PRMP/FEIS incorporates the Draft RMP/EIS by reference and should be used in conjunction with that document.
- For Further Information Contact:** Kathe Rhodes, Resource Management Plan Coordinator
Bureau of Land Management
Route 2, Box 610
Salmon, Idaho 83467
(208) 756-5440
- Review Period:** The public review period for the Challis Proposed Resource Management Plan and Final Environmental Impact Statement is 30 calendar days. The 30-day review period shall begin when the Environmental Protection Agency publishes a notice of the filing of the Proposed RMP/Final EIS in the *Federal Register*. Comments, including names and street addresses of respondents, will be available for public review at the above address during regular business hours (7:30 a.m. to 4:15 p.m.), Monday through Friday, except holidays. Individual respondents may request confidentiality. If you wish to withhold your name or street address from public review or from disclosure under the Freedom of Information Act, you must state this prominently at the beginning of your written comment. Such requests will be honored to the extent allowed by law. All submissions from organizations or businesses, and from individuals identifying themselves as representatives or officials of organizations or businesses, will be made available for public inspection in their entirety.



United States Department of the Interior

BUREAU OF LAND MANAGEMENT
Upper Columbia - Salmon Clearwater Districts
Challis Resource Area
Route 2, Box 610
Salmon, Idaho 83467

In Reply Refer To:

1610/1793 (045)

October 1998

Dear Reader:

Enclosed for your information is the Challis Proposed Resource Management Plan and Final Environmental Impact Statement (PRMP/FEIS). The PRMP/FEIS is a refinement of the Preferred Alternative (Alternative 2) and accompanying environmental consequences discussion contained in the Challis Draft Resource Management Plan and Environmental Impact Statement (BLM, May 1996), with consideration given to public and tribal comments and BLM internal recommendations. In addition to describing the BLM's proposed management of public lands in the Challis Resource Area, the PRMP contains the BLM's proposed amendment of the Little Lost-Birch Creek Management Framework Plan, which would affect management of public lands in the Donkey Hills portion of the Big Butte Resource Area.

The PRMP/FEIS describes changes from and corrections to the Challis Draft RMP/EIS, updates the discussion of the affected environment, provides an analysis of environmental consequences for the Proposed RMP, and records public comments and responses. The PRMP/FEIS restates portions of the Draft RMP and EIS that are critical to understanding the Proposed Plan and its analysis of environmental consequences. Other information included in the Draft RMP/EIS is incorporated by reference into this PRMP/FEIS.

Anyone interested in protesting the PRMP must do so by close of business 30 days after the Notice of Availability is published in the *Federal Register*. See "Protest Procedures" on the following pages for more detailed protest information.

Following the 30-day protest period, the Governor of Idaho's consistency review, resolution of any protests, and review of comments on the FEIS, the RMP will become final. The Record of Decision for the approved Resource Management Plan will then be prepared.

We want to thank the tribes, individuals, groups, and agencies who attended public meetings and who took time to provide either oral or written comments during the last several years.

Sincerely,

Renee Snyder,
Area Manager

Protest Procedures

The resource management planning process includes an opportunity for administrative review via a plan protest to the BLM Director if you believe the approval of a proposed RMP or plan amendment would be in error. (See 43 CFR 1610.5-2.) Careful adherence to these guidelines will assist in preparing a protest that will assure the greatest consideration to your point of view.

Only those persons or organizations who participated in our planning process leading to the Challis Proposed RMP and amendment of the Little Lost-Birch Creek MFP may protest. If our records do not indicate that you had any involvement in any stage in the preparation of the Challis Proposed RMP and amendment of the Little Lost-Birch Creek MFP, your protest will be dismissed without further review.

A protesting party may raise only those issues which he or she submitted for the record during the planning process. New issues raised in the protest period should be directed to the Upper Columbia-Salmon Clearwater Districts Manager or the Challis Area Manager for consideration in plan implementation, as potential plan amendments, or as otherwise appropriate.

The period for filing a plan protest begins when the Environmental Protection Agency publishes in the *Federal Register* its Notice of Availability of the final environmental impact statement containing the proposed RMP or amendment. The protest period extends for 30 days. There is no provision for any extension of time. To be considered "timely," your protest must be postmarked no later than the last day of the protest period. Also, although not a requirement, we suggest that you send your protest by certified mail, return receipt requested.

Protests shall be filed with:

Director, Bureau of Land Management
Attention: Ms. Brenda Williams, Protests Coordinator
WO-210/LS-1075
Department of the Interior
Washington, D.C. 20240

The overnight mail address is:

Director, Bureau of Land Management
Attention: Ms. Brenda Williams, Protests Coordinator (WO-210)
1620 L Street, N.W., Room 1075
Washington, D.C. 20036
[phone: 202/452-5110]

To expedite consideration, *in addition to the original* sent by mail or overnight mail, a **copy of the protest** may be sent by

FAX to 202/452-5112; or
E-mail to bhudgens@wo.blm.gov

WO-210 will immediately acknowledge receipt of the protest and FAX/e-mail a copy to the appropriate State Director and the assigned Planning, Assessment, and Community Support (PACS) Field Support Staff.

Protests filed late, or filed with the State Director, or District, Field, or Area Manager, shall be rejected by WO-210.

In order to be considered complete, your protest must contain, at a minimum, the following information:

1. The name, mailing address, telephone number, and interest of the person filing the protest.
2. A statement of the issue or issues being protested.
3. A statement of the part or parts of the Challis Proposed RMP or Little Lost-Birch Creek MFP amendment being protested. To the extent possible, this should be done by reference to specific pages, paragraphs, sections, tables, maps, etc. included in the document.
4. A copy of all documents addressing the issue or issues that you submitted during the planning process or a reference to the date the issue or issues were discussed by you for the record.
5. A concise statement explaining why the BLM State Director's decision is believed to be incorrect. *This is a critical part of your protest.* Take care to document all relevant facts. As much as possible, reference or cite the planning documents, environmental analysis documents, and available planning records, (*i.e.*, meeting minutes or summaries, correspondence, etc.). A protest which merely expresses disagreement with the Idaho State Director's proposed decision, without any data will not provide us with the benefit of your information and insight. In this case, the Director's review will be based on the existing analysis and supporting data.

Proposed RMP/Final EIS: Content and Organization

The Challis Proposed RMP/Final EIS (PRMP/FEIS) is organized into two volumes, as described below. The document is numbered consecutively, with the exception of maps, which have map numbers but no page numbers. A table of contents is included at the beginning of each volume, and an index to the entire PRMP/FEIS is provided at the end of **Volume 2**. The dividers to some sections (Proposed RMP, Proposed RMP Attachments, Maps, Comment Letters and Responses) also contain an abbreviated Table of Contents to those sections.

Volume 1

Summary: Summarizes the following portions of the PRMP/FEIS: the purpose and need for action; issues and management concerns addressed; development of the Proposed RMP; the affected environment; and the environmental consequences, including a comparison of impacts between the Preferred Alternative (Draft RMP) and the Proposed RMP.

Chapter 1 - Introduction: Describes the BLM planning process for developing a resource management plan (RMP) and the purpose of and need for the Challis RMP. Lists individuals who contributed to preparation of the Challis Proposed RMP/Final EIS. Also lists corrections to the Challis Draft RMP/EIS.

Chapter 2 - Alternatives: Describes how the Proposed RMP was developed in response to tribal and public comments and BLM internal recommendations. (**Note:** Tribal and public comments and BLM responses are contained in **Volume 2, Chapter 5**). Describes the changes between the Draft RMP/EIS - Preferred Alternative (Alternative 2) and the Proposed RMP. Compares the environmental consequences of the Draft RMP - Alternative 2 and the Proposed RMP. Any unavoidable adverse impacts are stated, including irreversible and irretrievable commitments of resources. **Note:** A complete discussion of environmental consequences is provided in **Volume 2, Chapter 4**.

Proposed Resource Management Plan, and Attachments: Describes in detail the BLM's proposed management of land uses and resources within the Challis Resource Area.

Glossary: Defines acronyms and terms used in the text and appendices which may be unfamiliar or specialized. (Acronyms are also defined with their first usage.)

Maps: All maps referred to in the Challis Proposed RMP/Final EIS are placed in **Volume 1**. Smaller maps (8 1/2 x 11 inches) are numbered in alphabetical order by title and bound in **Volume 1**. Larger maps are folded in a maps pocket at the back of **Volume 1**.

Volume 2

Chapter 3 - Affected Environment: Discusses the existing condition of resources and programs in the Challis Resource Area. The chapter begins with background information on the Resource Area's geography, topography, and climate. Then each resource/program is described in two sections: (1) relevant law, regulation, and policy; and (2) the existing resource condition and trend (including any effects of past or on-going management).

Chapter 4 - Environmental Consequences: Discloses the physical, social, and economic consequences of implementing the Proposed RMP, using the existing condition descriptions from **Chapter 3** as a baseline for comparison. Describes the direct, indirect, and cumulative effects of implementing the decisions listed in the Proposed RMP and its attachments (see **Volume 1**).

Chapter 5 - Consultation, Coordination, Consistency, and Comment Letters and Responses: Summarizes the public involvement process since publication of the Draft RMP/EIS, consultation with persons and agencies, and efforts to achieve consistency. Also lists agencies, organizations, and persons to whom a copy of the Proposed RMP/Final EIS will be sent. Describes the process used to evaluate and respond to public comments. Reproduces public comment letters and provides BLM responses.

Appendices: Appendix items contain supplementary information that adds depth to the discussions in **Volumes 1 and 2**.

References: Provides the sources for material cited in the body of the Proposed RMP/Final EIS and appendices.

Index: Provides a listing by page number of various topics of interest in **Volumes 1 and 2**.

Table of Contents - Volume 1

Summary

RMP Purpose, Need, and Implementation	1
Issues and Management Concerns	1
Development of the Proposed RMP	3
Affected Environment	3
Geography, Topography, and Climate	3
Affected Resources or Programs	4
Environmental Consequences	10
Comparison of the Proposed RMP and the Preferred Alternative	10

Chapter 1 - Introduction

Resource Management Plan Description and Implementation	13
Purpose of and Need for Action	14
Planning Record.	14
Preparers	15
Corrections to the Challis Draft RMP/EIS	17

Chapter 2 - Proposed RMP

Proposed RMP Development	23
Issues	23
Additional Management Concerns	24
Amendment of the Little Lost - Birch Creek MFP	25
Comparison of the Proposed RMP and Preferred Alternative	26
Challis Proposed Resource Management Plan	27

Challis Proposed Resource Management Plan, and Attachments

Air Quality

Goal 1 - "Prevent air quality deterioration."	29
-----------------------------------------------------	----

Areas of Critical Environmental Concern/Research Natural Areas

Goal 1 - "Highlight values through ACEC/RNA designation and management."	29
Management Decisions Common to All ACECs	29
Antelope Flat ACEC/RNA	30
Birch Creek ACEC	30
Cronk's Canyon ACEC/RNA	31
Donkey Hills ACEC	31
Dry Gulch ACEC/RNA	33
East Fork Salmon River Bench ACEC/RNA	34
Herd Creek Watershed ACEC/RNA	34
Lone Bird ACEC	35
Malm Gulch/Germer Basin ACEC/RNA	36
Peck's Canyon ACEC/RNA	37
Pennal Gulch ACEC	37
Sand Hollow ACEC/RNA	37

Summit Creek ACEC/RNA	38
Thousand Springs ACEC/RNA	39
Biological Diversity	
Goal 1 - "Restore and maintain ecological systems and processes."	40
Cultural Resources	
Goal 1 - "Identify and manage cultural resources (general)."	41
Goal 2 - "Increase public awareness and appreciation."	42
Goal 3 - "Identify and manage Native American traditional cultural values."	43
Fire Management	
Goal 1 - "Manage wildfires and prescribed fires."	43
Fisheries	
Goal 1 - "Manage aquatic habitat to ensure healthy fisheries resources."	45
Floodplain/Wetland Areas	
Goal 1 - "Maintain or improve values of floodplain/wetland areas."	48
Goal 2 - "Prevent loss of resource values of springs and seeps."	48
Forest Resources	
Goal 1 - "Maintain sustainable productivity of forest lands."	49
Hazardous Materials Management	
Goal 1 - "Prevent hazardous materials incidents."	53
Land Tenure and Access	
Goal 1 - "Retain and acquire lands with significant resource values."	53
Goal 2 - "Identify public lands available for disposal."	55
Goal 3 - "Consider use authorizations."	57
Goal 4 - "Eliminate unauthorized uses."	58
Goal 5 - "Increase access to public lands."	58
Livestock Grazing	
Goal 1 - "Improve ecological condition."	59
Goal 2 - "Manage livestock distribution."	62
Minerals - Energy and Non-Energy Leasable, Saleable and Locatable	
Management Decisions Which Apply to Development of All Types of Minerals	63
Goal 1 - "Manage oil, gas, and geothermal mineral development."	63
Goal 2 - "Manage saleable and non-energy leasable mineral development."	65
Goal 3 - "Manage locatable mineral development."	66
Minimum Streamflow	
Goal 1 - "Acquire adequate minimum streamflows."	67
Noxious Weed Infestations	
Goal 1 - "Reduce new infestations."	67
Goal 2 - "Inventory noxious weeds."	67
Goal 3 - "Control existing infestations."	68
Off-highway Vehicle Use	
Goal 1 - "Provide OHV use opportunities; manage impacts to resources."	69

Paleontological Resources	
Goal 1 - "Identify and manage paleontological resources."	72
Rangeland Vegetation Treatment Projects	
Goal 1 - "Design effective projects to achieve resource objectives."	73
Recreation Opportunities and Visitor Use	
Goal 1 - "Protect recreation values in SRMAs and along Highway 93."	74
Goal 2 - "Provide interpretive services."	76
Goal 3 - "Provide recreation opportunities in the ERMA."	77
Goal 4 - "Designate Backcountry Byways."	78
Goal 5 - "Inventory and protect caves."	78
Riparian Areas	
Goal 1 - "Achieve proper functioning condition."	79
Goal 2 - "Increase knowledge of riparian resources."	81
Goal 3 - "Manage for no net loss of riparian and floodplain habitat."	82
Goal 4 - "Increase public awareness."	82
Special Status Species	
Goal 1 - "Increase knowledge."	83
Goal 2 - "Maintain species' populations and habitats."	83
Transportation	
Goal 1 - "Provide an adequate road and trail system."	84
Tribal Treaty Rights	
Goal 1 - "Manage trust resources; accommodate treaty and legal rights."	86
Upland Watershed	
Goal 1 - "Improve upland watershed condition."	87
Visual Resources	
Goal 1 - "Maintain or improve visual quality; establish VRM classes."	88
Water Quality	
Goal 1 - "Improve and maintain water quality."	90
Wilderness Study Areas - Management if Released from Wilderness Review	
Goal 1 - "Manage resources and values in released WSAs."	91
Wild Horses and Burros	
Goal 1 - "Maintain a viable population and thriving natural ecological balance."	93
Wildlife Habitat	
Goal 1 - "Manage big game habitat."	94
Goal 2 - "Manage wildlife habitat (general)."	95
Goal 3 - "Manage riparian wildlife habitat."	97
Goal 4 - "Reintroduce native wildlife."	98
Wild and Scenic Rivers	
Goal 1 - "Identify rivers suitable for inclusion in National WSR System."	98

Attachments to the Challis Proposed Resource Management Plan

Attachment 1: Riparian-Wetland Area Function Classification	101
Attachment 2: Procedures Used When Developing or Revising Activity Plans	103
Attachment 3: Component Practices for Grazing Management in Lieu of BMPs	104
Attachment 4: Riparian Habitat Area Width Delineation in Streams or Other Waterbodies	105
Attachment 5: Standard Operating Procedures	107
Attachment 6: IDFG/BLM Elk Policy Statement and Memorandum of Understanding	113
Attachment 7: BLM Guidelines for Domestic Sheep Management in Bighorn Sheep Habitats	117
Attachment 8: Design Specifications	120
Attachment 9: Fire Suppression and Rehabilitation Specifications	124
Attachment 10: Leasable Minerals Stipulations	135
Attachment 11: Summary of the Chilly Slough Wetland Conservation Project	144
Attachment 12: Procedure for Nonpoint Source Consistency Review	145
Attachment 13: Riparian Study Area Development	147
Attachment 14: Procedures for Minimum Streamflow Application	148
Attachment 15: Minimum Riparian and Aquatic Habitat Conditions	149
Attachment 17: Tracts Considered for Sale	151
Attachment 18: Wild and Scenic Rivers Study	152
Attachment 19: Approved Methods for Waste Disposal	154
Attachment 20: Criteria for Road Maintenance Levels	155
Attachment 21: Withdrawal Status of Campgrounds and Recreation Sites	156
Attachment 22: Easements Needed to Ensure Public Access, by Ownership	158
Attachment 23: Beneficial Use Classifications for Drainage Segments	159

Glossary

List of Acronyms	165
Glossary Definitions	166

Maps

Note: Maps 1 through 48 are bound in the back of Volume 1.
Maps A through H are folded and inserted in a maps pocket at the back of Volume 1.

- Map 1: Anadromous Fish Migration
- Map 2: Anadromous and Resident Fisheries Occupied Habitat
- Map 3: Antelope Winter Range
- Map 4: ACECs - General Location
- Map 5: ACECs - Antelope Flat ACEC/RNA
- Map 6: ACECs - Birch Creek ACEC
- Map 7: ACECs - Cronk's Canyon ACEC/RNA and Dry Gulch ACEC/RNA
- Map 8: ACECs - Summit Creek ACEC/RNA and Donkey Hills ACEC
- Map 9: ACECs - East Fork Salmon River Bench ACEC/RNA
- Map 10: ACECs - Herd Creek Watershed ACEC/RNA
- Map 11: ACECs - Lone Bird ACEC
- Map 12: ACECs - Malm Gulch/Germer Basin ACEC/RNA
- Map 13: ACECs - Peck's Canyon ACEC/RNA
- Map 14: ACECs - Pennal Gulch ACEC
- Map 15: ACECs - Sand Hollow ACEC/RNA
- Map 16: ACECs - Thousand Springs ACEC/RNA
- Map 17: Bighorn Sheep Winter Ranges

Map 18: Chilly Slough Wetland Conservation Project Area
Map 19: Communication Sites
Map 20: Economic and Social Analysis Regions
Map 21: Elk Winter Ranges and Donkey Hills Calving Area
Map 22: Existing Maintained Roads
Map 23: Fire Control
Map 24: General Location
Map 25: Geography and Principal Drainage Basins
Map 26: Geothermal Potential (and expanded legend)
Map 27: Grazing Closures
Map 28: Known Noxious Weed Infestations
Map 29: Local Wilderness Status
Map 30: Locatable Mineral Land Classification (and legend)
Map 31: Locatable Mineral Potential (and expanded legend)
Map 32: Mule Deer Winter Range
Map 33: Off-highway Vehicle Use
Map 34: Oil and Gas Potential (and expanded legend)
Map 35: Road and Trail Maintenance Priorities
Map 36: Sage Grouse Winter Range and Strutting Grounds
Map 37: Saleable Minerals Land Classification (and legend)
Map 38: Sensitive Plant Species
Map 39: Soils
Map 40: Special Recreation Management Areas
Map 41: Visual Resource Management
Map 42: Wilderness Study Areas
Map 43: WSAs - Goldburg WSA
Map 44: WSAs - Burnt Creek WSA
Map 45: WSAs - Borah Peak WSA
Map 46: WSAs - Jerry Peak West and Boulder Creek WSAs
Map 47: WSAs - Jerry Peak and Corral-Horse Basin WSAs
Map 48: Wild Horses

Map A: Adjustment/Management Areas
Map B: Allotment Boundaries
Map C: Suitable Commercial Timberlands
Map D: Forest Lands
Map E: Land Ownership
Map F: Range Condition
Map G: Vegetation
Map H: Wild and Scenic River Suitability Findings

Table of Contents - Volume 2

Chapter 3 - Affected Environment

Introduction	189
General Description of the Challis Resource Area	189
Geography/Topography	189
Climate	190
Air Quality	192
Areas of Critical Environmental Concern	193
Biological Diversity	200
Cultural Resources	205
Economy and Society	208
Fire Management	220
Fisheries	222
Forest Resources	227
Hazardous Materials Management	237
Land Tenure and Access	239
Livestock Grazing	244
Minerals - Locatable, Saleable, and Leasable	253
Paleontological Resources	257
Recreation Opportunities, Visitor Use, and Off-highway Vehicle Use	258
Soils	269
Transportation	272
Tribal Treaty Rights	276
Vegetation	278
Visual Resource Management	297
Water Resources	300
Wilderness Study Areas	306
Wild Horses and Burros	311
Wildlife	315
Wild and Scenic Rivers	327

Chapter 4 - Environmental Consequences

Introduction	329
Assumptions	329
Chapter Format	330
Air Quality	331
Areas of Critical Environmental Concern/Research Natural Areas	332
Biological Diversity	336
Cultural Resources	343
Economy and Society	348
Fisheries	357
Forest Resources	369
Livestock Grazing	375
Minerals	382
Paleontological Resources	387
Recreation Opportunities, Visitor Use, and Off-highway Vehicle Use	389
Soils	396
Tribal Treaty Rights	404

Vegetation	405
Visual Resources	413
Water Resources	415
Wilderness Study Areas, if Released from Wilderness Review	426
Wild Horses and Burros	429
Wildlife Habitat	438
Wild and Scenic Rivers	448

Chapter 5 - Consultation, Coordination, Consistency, and Comments and Responses

Introduction	451
Consultation	451
Coordination	452
Consistency Efforts and Determinations	453
Agencies, Organizations, and Persons to Whom a Copy of the PRMP/FEIS Will Be Sent	453
Comment Letters and Responses	455
(See "Comment Letters and Responses" Divider Page for Table of Contents to Letters and Responses)	

Appendices

Appendix A: Cultural Resources	599
Appendix B: Economy and Society.	600
Appendix C: Fisheries.	610
Appendix D: Land Tenure and Access.	636
Appendix E: Legislation.	638
Appendix F: Livestock Grazing.	644
Appendix G: Minerals.	648
Appendix H: Paleontological Resources.	652
Appendix I: Vegetation	653
Appendix J: Water Resources.	657
Appendix K: Wild Horses and Burros.	667
Appendix L: Resource Studies	668

References.	587
------------------------------	-----

Index.	699
-------------------------	-----

List of Tables - Volumes 1 and 2

Chapter 1

Table 1-1: List of Preparers	15
------------------------------------	----

Chapter 3

Table 3-1: Formally Designated ACECs in the Challis Resource Area	196
Table 3-2: Size, Values, and Relevance and Importance of Proposed ACECs	197
Table 3-3: 1990 Population of Custer and Lemhi Counties, Idaho, by County and Subregion	213
Table 3-4: Forest Land Classifications for the Challis Resource Area	229
Table 3-5: Commercial Forest Land Habitat Types in the Challis Resource Area	233
Table 3-6: Land Status in the Challis Resource Area, in Surface Acres and Percent, by County	240
Table 3-7: Land Tenure Actions Since 1978	241
Table 3-8: Withdrawal Status of Lands in the Challis Resource Area	242
Table 3-9: Grazing Systems on AMP Allotments	246
Table 3-10: Ecological Status of the Challis Resource Area, by Management Category	248
Table 3-11: Summary of Existing Range Improvements	251
Table 3-12: Off-highway Vehicle Use Designations for the Challis RA	259
Table 3-13: 1993 Recreation Visits to the Challis Resource Area	262
Table 3-14: Salmon River Corridor Developed Recreation Sites	263
Table 3-15: Undeveloped Salmon River Recreation Site Access Points	263
Table 3-16: Challis ERMA Designated Recreation Sites	266
Table 3-17: Estimated Supply and Demand for Recreation Activities in the Challis ERMA	266
Table 3-18: Summary of Soils in the Challis Resource Area	270
Table 3-19: Easements Allowing Access to Public Lands	274
Table 3-20: Easements Needed to Ensure Public Access, by Ownership	275
Table 3-21: Vegetation Summary for the Challis Resource Area	282
Table 3-22: Riparian Community Types	283
Table 3-23: Riparian Species Function and Management	284
Table 3-24: Undesirable Riparian Species	286
Table 3-25: Special Status Plant Species Known or Very Likely to Occur in the Challis RA	288
Table 3-26: Habitat and Location Information for Known Special Status Plant Species	290
Table 3-27: Rare and Endemic Plant Species Known or Likely to Occur in the Challis RA	292
Table 3-28: Undesirable Species Known to Occur in the Challis Resource Area	295
Table 3-29: Noxious Weed List for the State of Idaho	296
Table 3-30: Acreage for VRM Classes in the Challis RA	297
Table 3-31: Water Erosion Susceptibility; Percent of Challis RA by Susceptibility Class	301
Table 3-32: Wilderness Study Areas in the Challis Resource Area	307
Table 3-33: Land Status of Challis Wild Horse Herd Management Area	311
Table 3-34: Major Vegetation Types and Associated Vegetation in the Challis Herd Management Area	313
Table 3-35: Estimated Big Game Numbers and Season of Use for the Challis Resource Area	316
Table 3-36: Special Status Wildlife Species of the Challis Resource Area	325

Chapter 4

Table 4-1: Quantitative Impacts: Changes Due to PRMP Actions, by Economic Sector and County	355
Table 4-2: Changes to Local Government PILT, Tax Revenues, and Expenditures Due to PRMP Actions . .	356
Table 4-3: Priority Streams, by Allotment	368
Table 4-4: Availability of Lands for Oil and Gas Development Activity, Relative to Resource Potential . . .	385
Table 4-5: Availability of Lands for Geothermal Resource Development, Relative to Resource Potential . . .	386
Table 4-6: Minerals Closures (approximate acres)	386